

Resource Conservation and Recovery Act Facility Assessment Report - Ecobat



Project: 117-1303194
January 11, 2024

PREPARED FOR

**Arizona Department of Environmental
Quality**
Waste Programs Division
Hazardous Waste Permits/Support Unit
1110 W Washington Street
Phoenix, AZ 85007

PREPARED BY

Tetra Tech, Inc.
4650 East Cotton Center Blvd.
Suite 110
Phoenix, AZ 85040



Matthew B. Callahan
Expires: 12/31/2024

TABLE OF CONTENTS

Acronyms and Abbreviations iii

1.0 Introduction 1

 1.1 Purpose and Scope 1

 1.2 Report Organization 2

2.0 Facility Description 3

 2.1 Site Description and History 3

 2.2 Surrounding Properties 3

 2.3 Visual Site Inspection 4

 2.3.1 Main Building 4

 2.3.2 Small Manufacturing Building 5

 2.3.3 East Storage/Warehouse Building 5

 2.3.4 Planned Normal-Risk and At-Risk Containment Structures 5

 2.4 Plant Processes 6

 2.5 Incoming Material 6

 2.6 Primary and Secondary Shredding 7

 2.6.1 Primary Shredding 7

 2.6.2 Secondary Shredding 8

 2.7 Material Separation 9

 2.8 Slurry/Process Water 10

 2.8.1 Shredding Slurry/Process Water 10

 2.9 Exhaust Air Purification 12

3.0 Regulatory History 13

 3.1 Solid Waste Notification 13

 3.2 Hazardous Waste Notification 13

 3.3 Other Regulatory Permits 13

 3.4 Inspection History 14

 3.5 Hazardous Material Incidents and Releases 15

 3.6 Wastewater Discharge 15

4.0 Environmental Setting 16

 4.1 Climate 16

 4.2 Prevailing Wind Direction 16

 4.3 Geology 16

 4.4 Soils 17

 4.5 Groundwater and Hydrology 17

 4.6 Surface Water 19

5.0 Areas of Concern 19

6.0 Solid Waste Management Units	20
7.0 Conclusions	21
8.0 References	22

ATTACHED FIGURES

Figure 1: Site Location Map	
Figure 2: Site Vicinity Map	
Figure 3: Site Plan	
Figure 4: Ecobat General Overall Site Plan Showing AOCs and SWMUs	
Figure 5: Process Flow Diagram 1 of 3	
Figure 6: Process Flow Diagram 2 of 3	
Figure 7: Process Flow Diagram 3 of 3	
Figure 8: Exempt and Non-Exempt Wells Within 2-Mile Radius	

EMBEDDED TABLES

Table 1 – Incoming Material Process Identifier List	7
Table 2 – Primary Shredding Process Identifier List	8
Table 3 – Secondary Shredding Process Identifier List	9
Table 4 – Material Separation Identifier List	10
Table 5 – Slurry/Process Water Process Identifier List	11
Table 6 – Exhaust Air Purification Process Identifier List	12
Table 7 – Soil Analytical Results - August 8, 1995 - Site Assessment	15

ATTACHED TABLE

Table 8 – Summary of Releases and Recommended Actions	
---	--

APPENDICES

Appendix A – Environmental Data Resources Report and Prior Phase I ESA Reports	
Appendix B – Selected ADWR Well Logs	
Appendix C – Photographic Log	

ACRONYMS AND ABBREVIATIONS

Acronyms/Abbreviations	Definition
A.A.C.	Arizona Administrative Code
ADEQ	Arizona Department of Environmental Quality
ADWR	Arizona Department of Water Resources
AOC	area of concern
AST	aboveground storage tank
A.R.S.	Arizona Revised Statutes
AWC	Arizona Water Company
AWQS	Aquifer Water Quality Standard
bgs	below ground surface
BM	black mass/battery material
CFRs	Code of Federal Regulations
CSA	container storage area
CU	copper
dba	doing business as
DCI	Diversified Contactors Inc.
ESA	Environmental Site Assessment
EVs	electric vehicles
HBU	Hydrologic Bedrock Unit
ID	Identifier
LCU	Lower Conglomerate Unit
Li-ion	lithium-ion
LUST	leaking underground storage tank
mm	millimeter
MSCU	Middle Silt and Clay Unit
NOAA	National Oceanic and Atmospheric Administration
PR	Preliminary Review
RCRA	Resource Conservation Recovery Act
RFA	RCRA Facility Assessment
SRL	Soil Remediation Level
SVOCs	semi-volatile organic compounds
SWMU	solid waste management unit
TPH	total petroleum hydrocarbons

Acronyms/Abbreviations	Definition
TSDf	Treatment Storage & Disposal Facility
USEPA	United States Environmental Protection Agency
UAU	Upper Alluvial Unit
UST	underground storage tank
VOCs	volatile organic compounds
VSI	Visual Site Inspection

1.0 INTRODUCTION

Tetra Tech, Inc. (Tetra Tech) has compiled the following Resource Conservation Recovery Act (RCRA) Facility Assessment (RFA) report at the request of the Arizona Department of Environmental Quality (ADEQ) for the Ecobat Solutions Arizona, Inc. (Ecobat) facility (Site) located in Casa Grande, Arizona. This RFA pertains to Ecobat's proposed recycling facility for spent lithium-ion (Li-ion) batteries. This report is a documentation of current conditions as viewed during the Visual Site Inspection VSI Conducted by Tetra Tech on September 11, 2023. It also includes documentation of historical research of previous operations and uses at the facility address. As shown in **Figure 1**, Site Location Map, the Ecobat facility is located at 1474 North VIP Boulevard in Casa Grande, Arizona, 85122.

As detailed in the following report, Tetra Tech conducted historical research, reviewed relevant archival documents, interviewed Ecobat representatives, and performed a Visual Site Inspection (VSI) of the property on September 11, 2023, to complete this RFA.

1.1 Purpose and Scope

The purpose of this RFA is to identify solid waste management units (SWMUs) and other areas of concern (AOCs) and to evaluate their past and present potential for release of hazardous wastes or constituents to all environmental media and to determine likely pathways and human and environmental receptors. This RFA has been prepared in anticipation of Ecobat's forthcoming submission to ADEQ for a hazardous waste permit application, specifically for the storage of hazardous waste containers. It is Tetra Tech's understanding the permit application will outline the establishment of two separate hazardous waste container storage areas (CSAs). These CSAs will be distinct structures physically separated from the central warehouse. Currently, details about the proposed fire control measured for these CSAs remain uncertain. However, the CSAs are intended for the storage of various components, including whole Li-ion batteries and battery packs (e.g., batteries and battery packs removed from electric vehicles (EVs) from stationary battery backup systems), individual cells from Li-ion batteries, partially reclaimed Li-ion batteries, and partially reclaimed Li-ion battery material commonly known as "black mass" (BM).

The regulatory framework governing hazardous waste permit requirements for Treatment, Storage, and Disposal Facilities (TSDFs) can be found in 40 CFR §270.14(d) of the Code of Federal Regulations (CFR). The requirements mandate that the applicant provide ADEQ with information concerning the locations of all known solid waste management units (SWMUs), information describing the SWMUs, any historical incidents of releases at these units, inclusive of details about each release, and the results of any sampling and analysis of groundwater, land surface and subsurface strata, surface water, or air, which may include the installation of wells, sufficient to support an RFA.

Under the United States Environmental Protection Agency (USEPA)'s Environmental Priorities Initiative, passed in 1987, TSDFs are mandated to conduct RFAs or RFA-equivalent assessments. As the first step in the RCRA Corrective Action process, the RFA provides information on whether chemical releases to the environment are likely to have occurred and whether RCRA Corrective Action is needed. Guidance for

completing an RFA can be found in the USEPA guidance document titled “RCRA Facility Assessment Guidance” (USEPA, 1986).

SWMUs are generally defined as any discernable unit at a facility where hazardous waste was placed, stored, treated, or disposed of, or where hazardous waste may have been released. These units may include areas such as storage tanks, containers, landfills, surface impoundments, waste piles, land treatment areas, incinerators, or other areas where hazardous waste management activities occurred or where releases are suspected to have occurred.

For the purpose of this assessment, AOCs are defined as: 1) hazardous material product storage units or areas; 2) one-time hazardous material product spill events; and 3) hazardous material units or areas where waste management may have occurred and where the potential for release may have existed, but where insufficient evidence was found during the Preliminary Review (PR) and the VSI to verify the existence of a definable SWMU.

1.2 Report Organization

This report summarizes findings from a comprehensive assessment involving file reviews, interviews with state and local agencies, a VSI conducted alongside Ecobat representatives, an analysis of site ownership and historical use, review of prior regulatory documents, and a review of past waste management practices by previous site occupants. The PR entailed a thorough examination of data from various sources, including federal, state, and municipal records, information provided by the company and client, regulatory archives, aerial photographs, maps, discussions, and interviews with both Ecobat representatives and ADEQ personnel.

The RFA report is structured into eight sections:

1. Introduction, Purpose, and Organization of the Report (**Section 1.0**).
2. General Facility Description, VSI Summary, and Plant Process Overview (**Section 2.0**).
3. Historical Regulatory Overview of the Facility (**Section 3.0**).
4. Environmental Context of the Property and Its Surroundings (**Section 4.0**).
5. Identification of SWMUs (**Section 5.0**).
6. Assessment of Potential Releases from Identified SWMUs, Conclusions, and Recommendations for the Facility, including Future AOCs (**Section 6.0**).
7. Conclusions (**Section 7.0**).
8. References and Interview list (**Section 8.0**).

2.0 FACILITY DESCRIPTION

2.1 Site Description and History

The site is located within Section 24, Township 6 East, Range 5 South of the Gila and Salt River Baseline and Meridian. **Figure 1** is a site location map showing the general location of the Site on the Casa Grande West 7.5-minute Topographic Map. **Figure 2**, Site Vicinity Map shows the site location and surrounding properties within a 500-foot radius. The Pinal County Assessor lists the site as 9.55-acres with parcel number 503-46-0430. The facility is located within the city of Casa Grande, within the Valley Industrial Park, which was reportedly originally developed in 1965 (Foree & Vann, 2002).

Historically, the Site was originally occupied by American Rockwool with the 55,000 square-foot main building and a 7,500 square-foot storage warehouse built in 1974. In 1979, a 961 square-foot former manufacturing building was added. These three buildings are still present on the Site. American Rockwool reportedly manufactured rockwool insulation from 1974 until the 1990's (Associates Environmental, 2022). Rockwool is produced through a process involving high temperature melting of bauxite and steel mill slag, followed by spinning the molten material into fibers, which are then compressed into mats and cut to size. This material is inherently fire-retardant and may also undergo treatment with oil to impart water resistance. The 2004 Updated Phase I ESA by Foree & Vann referred to a 10,000-gallon insulated liquid asphalt aboveground storage tank (AST) that had been removed from its concrete cradle on the north side of the main building (Foree & Vann, 2004). It was reported to have been connected to an asphalt heating unit at that time.

Glass Fiber, Inc, reportedly operated a fiberglass manufacturing facility at the Site from approximately 2006 to 2021. There is limited information regarding another potential occupant, Simmons Wood Products, which apparently obtained a building permit for a commercial/Industrial alteration in May of 2005 (EDR, 2023). A permit for demolition was also issued to Casa Grande Glass Plant by the Casa Grande, Planning and Development Department on April 8, 2021.

2.2 Surrounding Properties

The adjacent properties to the Site are as follows, as depicted in Figure 2, Site Vicinity Map:

- **North** - Artistic Paver Manufacturing of Phoenix
- **East** - Bordering the Union Pacific (UP) railway easement, with a CEMEX concrete plant located to the northeast across the railway easement, and Quality Liquid Feeds to the southeast, also across the UP railway easement.
- **South** - Alliance Pallets and Crates
- **West** – Heathens Garage, Secured Rite Towing, Sunwest Golf and Reclamation, and an unoccupied building situated to the northwest across VIP Boulevard.

2.3 Visual Site Inspection

On September 11, 2023, Tetra Tech conducted a VSI of the property. Mr. Britt Callahan, R.G., met with Mr. Mike Buckantz and Mr. A.J. Williams of Ecobat to tour the property and view the existing infrastructure for the planned Li-Ion battery component recycling facility. The group toured the exterior of the facility to inspect conditions of the property and the two exterior buildings, and then proceeded to the main warehouse/office building which have been designated for the Ecobat battery recycling operations. There are three existing buildings on the site:

- One approximate 55,000 square-foot main warehouse building where battery processing will be conducted, with administrative offices located along the front (west) side of the building.
- An approximate 961 square-foot former manufacturing building immediately east of the main building, currently not in use. The small manufacturing building had a mixing tank, two other empty tanks (one was marked ammonia) and floor drains in the front room, the back room was empty (AE, 2022).
- An approximate 7,500 square-foot former storage/warehouse/maintenance building located centrally on the east side of the site. This building is not in use and is not part of planned operations.

2.3.1 Main Building

The main building construction is a sheet metal exterior with steel girders supporting the sides and steel trusses supporting the roof of the warehouse. Vertical steel support posts run down the center the building from west to east. The administrative office portion of the main building is constructed with concrete blocks. The warehouse floor is concrete, with the north half of the warehouse floor sealed with a black and white speckled epoxy sealant finish. Ecobat's battery processing equipment line is located along the north half of the main building, but photos of this equipment were restricted due to its proprietary nature. The south half of the building warehouse will include the inbound staging area (SWMU #1), disassembly and discharge area (SWMU #2), and finished good area (SWMU #3). These SWMUs were not operational at the time of the VSI. However, their locations are defined on Figure 4 and in photographs included in Appendix A.

The area west of the main building is occupied by an asphalt-paved parking area with entrance/exits at the northwest and southwest corners of the parking area. A block wall with barbed wire on top extends to the north from the northwest corner of the main building to a sliding steel security gate that allows access to the north, east, and south sides of the property.

A loading ramp and dock with nine truck lanes extends from the southwest corner of the main building. There are two drywells at the northeast and northwest corners of the ramp. These drywells were registered to Insulation Products on July 6, 1995. The top of the loading dock aligns with a roll up door for delivery of materials to the main building. There is a grated drain near the center of the loading dock that drains to the drywells at the northeast and southeast corners of the loading ramp below (**Figure 3**).

Beyond the first roll-up door to the east, a similar block wall extends south from the building to a sliding steel security gate for access to the south, east, and north sides of the property. A second roll-up door is

located further east of the block wall along the south side of the main building. Two additional roll-up doors are located directly opposite along the north side of the main building. Procedures for battery component deliveries are provided in **Section 2.5**.

A deteriorated asphalt surface was observed along most of the south side of the building. It appeared that at one time an asphalt paved drive extended from each security gate around the east side of the main building but has since degraded. The ground surface over the east and northeast portions of the site is predominately, dirt, gravel, and asphaltic material. Remnants of concrete pads, likely for previous overhead air discharge piping or storage tanks, exist east of the northeast corner of the main building. However, at the time of the VSI, a substantial amount of aggregate base course (or similar material) had been disturbed in this area. The Union Pacific rail easement is directly east of the property, with a rail spur entering from the northeast corner and extending north of the warehouse/storage building. A conveyor system, apparently used for offloading of materials from the spur, is adjacent to the west side of the spur.

2.3.2 Small Manufacturing Building

An approximate 961 square-foot former manufacturing building is located east of the northeast corner of the main building. Ecobat reported this building is not part of their planned processing activities. Tetra Tech completed a brief reconnaissance through the door of the building, and it appeared similar to the observations documented by Associates Environmental (AE) in their October 25, 2022, Phase I ESA report (see **Section 2.3**, above). The manufacturing history and activity associated with this building is unknown and is therefore identified as an Area of Concern or AOC as AOC #4. Figure 4 shows the location of AOC #4.

2.3.3 East Storage/Warehouse Building

There is an approximate 7,500 square-foot former storage/warehouse building is located along the center of the east side of the site. This building reportedly was used as a warehouse and a vehicle (mining equipment) maintenance facility for a brief period under Adair Mining Equipment. Ecobat representatives stated that this building is currently inactive and is not part of their planned processing activities. As a result, Tetra Tech did not perform any internal reconnaissance of this building. Based upon the reported repair work conducted at this location and parts washers noted within this building, this building is identified as AOC #2.

2.3.4 Planned Normal-Risk and At-Risk Containment Structures

On the date of the VSI, a single modular container building was present on-site, intended to house normal-risk battery components. This modular building is about the size of a large shipping container and is equipped with roll-up doors to facilitate the delivery of at-risk battery components. The container serves as a holding facility until the components are ready for processing. It is reportedly equipped with thermal sensors and cameras to detect potential thermal runaway events. Additionally, this container will reportedly be equipped with an internal fire-suppression system, capable of complete containment. Although it had not been installed in its final location on the date of the VSI, photographs of the container are included in Appendix A, and its future location (SWMU #4) is shown on Figure 4. Please note, proposed orientation and location of SWMUs and process equipment are subject to change.

Similarly constructed containers, will be used for at-risk components. However, as of the VSI, none of these containers had been fully installed. According to information from A.J. Williams of Ecobat, the at-risk enclosures will be placed within a concrete pad with containment curbing, with the pad sloped towards a sump that is connected through sub-grade piping to a 15,000-gallon water storage tank. In the event of a thermal runaway event, water from the 15,000-gallon tank can be pumped into the enclosure(s) to fully submerge the at-risk components. After such an event, the water can be released to the pad and sump where it can be recovered and re-used. As presented on the Ecobat General Overall Site Plan (**Figure 4**), there are two normal-risk and two at-risk buildings planned for the Site.

2.4 Plant Processes

Ecobat intends to establish a full-scale Li-ion battery recycling facility on the site in Casa Grande. This facility will be designed to process nominally four (4) tons per hour of raw materials, primarily consisting of spent Li-ion batteries. The initial processing involves shredding and pre-sorting these raw materials, after which the shredded material will be separated and categorized into several finished goods including multiple sizes of black mass, copper, and aluminum. These finished goods will be packaged in supersacks and stored onsite prior to shipping. Additionally, during the recycling process, certain liquid components may be extracted from the battery materials.

The following operating units are planned for the facility:

- Incoming Material (see **Section 2.5**, below)
- Primary and Secondary Shredding (see **Section 2.6**, below)
- Material Separation (see **Section 2.7**, below)
- Slurry/Process Water (see **Section 2.8**, below)
- Exhaust Air Purification (see **Section 2.9**, below)

2.5 Incoming Material

The incoming materials consist of spent energy storage devices or other metal containing industrials wastes. The Input materials can encompass new, unused, charged, defective or discharged energy storage devices, and the precise composition may vary in the delivered quantities. In general, the input materials will be Li-ion energy storage devices.

Input material will be transported via truck to the Ecobat facility. Trucks will enter and exit the property using a dedicated truck drive aisle that is separated from the employee vehicle entrance. Upon arrival, the material will be offloaded at existing exterior docks outside the main warehouse building and then brought into the building through an at-grade overhead door. Subsequently, the materials will be inspected and removed from the shipping pallet or container. Any waste packaging material will be collected and consolidated and returned to the shipper or appropriately disposed of.

The Input materials are delivered as bulk material in containers or in various packages in compliance with DOT regulations. These packages include plastic or steel drums with a capacity of 200, 100, or 50 liters, often placed on pallets or crates. All delivered input materials undergo registration and inspection.

All input materials are weighed on a floor scale or using a pallet jack with scale. Complex input materials are disassembled manually by the employees, and the individual components are subsequently processed. The future location of the disassembly and discharge area identified as SWMU #2 is shown in photographs in Appendix A and on Figure 4. Please note that final orientation and location of SWMUs and process equipment is subject to change. **Table 1**, below, and attached **Figure 5** and **Figure 6** present the Incoming Material Process.

Table 1 – Incoming Material Process Identifier List

Identifier	Description	Shown on Figure
001	Feed batteries into hopper, Forklift bin, forklift removes dense (non mag) fraction from density separator, visual	Yes
002	Inspection, reprocess at Identifier 101 (Table 2), forklift removes dense (magnetic) fraction from density separator, shred	Yes
003	Evaluated for scrap or reprocessing (at 101; Table 2)	Yes
004	Empty bagging station, forklift, BM cut 1	Yes
005	Bin, magnetic, evaluate for scrap or reprocessing	Yes
006	Empty bagging station, forklift, BM cut 2	Yes
007	Empty bagging station, forklift, copper	Yes
008	Empty bagging station, forklift, aluminum scrap	Yes
009	Empty bagging station, forklift, plastic scrap	Yes
010	Decant organic from clean water tank, tote, *single shift operation	No
011	Maintain flocculant polymer supply (carboy)	No
012	Empty bagging station, forklift, BM cut 4	No
013	Empty bagging station, forklift, BM cut 5 (BM and plastic film)	No

2.6 Primary and Secondary Shredding

2.6.1 Primary Shredding

The materials shredding systems consists of three operations in series, designed to quickly separate input materials and reduce the output size for further separations. The shredding system is designed to accept various sizes of Li-ion batteries. The shredding systems are equipped with a water collection and recycling system that provides treatment and filtration so that the water can be reused in the shredding process.

The shredding system also includes a nitrogen gas blanket to control the oxygen level present during shredding of the batteries. The shredders and transfer mechanisms between the shredders are enclosed for emissions control.

A forklift truck dumps containers, process baskets, or barrels of input material onto the vibratory feeder hopper (**Figure 4**). The material is fed by a conveyor into the first primary shredder, then through the second primary shredder. This primary shredding stage reduces the material to approximately 1-inch size. The material is then fed into a wet density separator by a conveyor, which separates the dense and large metal fractions. The dense material is run through a magnetic separator, to separate ferrous materials. Both streams are subsequently collected in a bin for further processing. **Table 2**, below, and attached **Figure 5** show the primary shredding process.

Table 2 – Primary Shredding Process Identifier List

Identifier	Description	Shown on Figure
101	Vibratory feeder w/ hopper	Yes
102	Feed Conveyor	Yes
103	Primary shredder 1 w/ airlock	No
104	Primary shredder 1 hydraulic power pack	Yes
105	Discharge auger (dewatering)	Yes
106	Primary shredder 2	No
107	Primary shredder 2 hydraulic power pack	Yes
108	Discharge auger (dewatering)	Yes
110-1	Conveyor (Enclosed)	Yes
110-2	Conveyor (Enclosed)	Yes
111-1	Density Separator (and recirc. pump / tank)	Yes
111-2	Density Separator (and recirc. pump / tank)	Yes
112-1	Magnetic separator	Yes
112-2	Magnetic separator	Yes
113-1	Discharge conveyors (Magnetic and non-magnetic)	Yes
113-2	Discharge conveyors (Magnetic and non-magnetic)	Yes

2.6.2 Secondary Shredding

The lighter fraction shredded materials are fed by auger (**Figure 6**) into a stacked secondary shredder where it is submerged in water and blanketed with nitrogen. The output material from this secondary shredder is approximately 3/8" and it is fed into a series of drying augers. The drying augers are blanketed

with nitrogen and electrically heated and dried. The dried material is fed onto a vibratory screen to separate the undersized material (i.e., BM byproduct) from the larger fraction of copper, aluminum, and plastics shredded material.

Waste gases produced during this process are extracted, passed through an aqueous scrubber, and discharged to the atmosphere in accordance with local air permit requirements. **Table 3**, below, and attached **Figure 6** show the secondary shredding process.

Table 3 – Secondary Shredding Process Identifier List

Identifier	Description	Shown on Figure
201-1	Density separators discharge (auger)	Yes
201-2	Density separators discharge (auger)	Yes
202-1	Secondary shredder	Yes
202-2	Secondary shredder	Yes
203-1	Discharge auger (dewatering)	Yes
203-2	Discharge auger (dewatering)	Yes
204-1	Drying auger (oversize)	Yes
204-2	Drying auger (oversize)	Yes
205-1	Drying auger (oversize)	Yes
205-2	Drying auger (oversize)	Yes

2.7 Material Separation

The remaining shredded material, which consists primarily of plastic, copper, and aluminum, enters a metering hopper (**Figure 6**), and is fed by auger into the delamination mill, which yields fine balls of consistent size (less than 33 millimeter (mm)) and yields an additional release of fines (BM) captured after passing through a screen. The mixture of fine balls is then separated into three streams across two air tables. The first air table separates the mixture into a copper stream and a mixed aluminum-plastic stream with the copper collected in a bagging station. The second air table [318] separates the mixed stream materials into two independent product streams, consisting of aluminum and plastic streams which are collected in bagging stations. Each bagging station has a hopper to allow for changing bags without stopping the separations process.

The dust particulate produced in this process stage, along with any remaining paper or plastic films, are extracted with the air stream and separated in the baghouse (**Figure 7**). The filtered air is discharged into the atmosphere in accordance with the local air authority discharge requirements. **Table 4**, below, and **Figure 6** and **Figure 7** show the cycle for the material separation process.

Table 4 – Material Separation Identifier List

Identifier	Description	Shown on Figure
301	Vibrating screen	Yes
302	Auger	Yes
303	Bagging station	Yes
304	magnetic separator	Yes
305	Discharge auger	Yes
306	Metering Hopper	Yes
307	Feed auger	Yes
308	Delaminating mill	Yes
309	Cyclone	Yes
310	screen	Yes
311	screw conveyor	Yes
312	bagging station	Yes
313	screw conveyor	Yes
314	Air separation table	Yes
315	Screw conveyor	Yes
316	Bagging station (CU Scrap)	Yes
317	Screw conveyor (CM)	Yes
318	Air separation table (CM)	Yes
319	Screw conveyor (CM)	Yes
320	Bagging station (Al scrap) (CM)	Yes
321	Screw conveyor (CM)	Yes
322	Bagging station (case plastics) (CM)	Yes

2.8 Slurry/Process Water

2.8.1 Shredding Slurry/Process Water

The liquids from these shredding and separation processes, including any dimethyl carbonate solvent (a “green” solvent), is pumped to a grey water tank [406] and fed to a wave thickener [408-1, 408-2]. A polymer is added to the wave thickener to flocculate and filter out the fines (black mass). The clean water is collected in the clean water tank [401] and recirculated within the shredding process. The black mass is

fed into a drying auger [414-1, 414-2], and then to a bagging station. **Table 5**, on the following page, and **Figure 7** show the cycle for slurry/process water processing.

Table 5 – Slurry/Process Water Process Identifier List

Identifier	Description	Shown on Figure
401	Clean water tank (and pressurization tanks)	Yes
402	Clean water pump (and manifold)	Yes
403	Grey water Surge tank (and Pump)	Yes
404	Grey water Surge tank (and Pump)	Yes
405-1	Grey water surge tank (and pump) Density separator bleed	Yes
405-2	Grey water surge tank (and pump) Density separator bleed	Yes
406-1	Grey water surge tank (and pump) secondary shredder	Yes
406-2	Grey water surge tank (and pump) secondary shredder	Yes
406	Grey water tank	Yes
407	Grey water pump / manifold	Yes
408-1	Wave thickener	Yes
408-2	Wave thickener	Yes
409-1	Dosing pump	Yes
409-2	Dosing pump	Yes
410-1	Floc supply (drum or day tank)	Yes
410-2	Floc supply (drum or day tank)	Yes
411-2	Mini clarifying Tanks	Yes
411-2	Mini clarifying Tanks	Yes
412-1	Clarifier purge pump	Yes
412-2	Clarifier purge pump	Yes
413-1	Clean water make-up pump	Yes
413-2	Clean water make-up pump	Yes
414-1	BM drying auger	Yes
414-2	BM drying auger	Yes
415-1	Bagging station	Yes
415-2	Bagging station	Yes

2.9 Exhaust Air Purification

In the various stages of processing input materials, on-site suction systems are employed to safely capture any substances that may produce dust or gas emissions. These captured emissions are then conveyed to an aqueous scrubber designed to remove any solvent vapors (ex. dimethyl carbonate) originating from the batteries. Dimethyl carbonate, also known as carbonic acid, dimethyl ether, is a weak acid and is classified as non-hazardous. The collected scrubber water undergoes phase separation, with the separated water being collected and potentially recycled within the process. The solvent is collected in totes and evaluated as a by-product. The gas stream is extracted by a blower before being ducted to the baghouse dust collector and stack.

Dust generated in the material separation process is collected in a baghouse dust collector, prior to release. The contaminated gas enters the fabric filter through the hopper inlet, where the inlet baffle evenly distributes the gas to the filter bags, allowing the heavier particulate to drop out into the integral hopper. The lighter remaining particles are carried both upward and downward with the gas stream toward the filter bags. As the gas flows through the filter bags, particulates accumulate on the outer surface of the bags, while particulate free gases are exhausted from the unit to the stack and to atmosphere. **Table 6**, below, and **Figure 7** show the process description for the exhaust air purification cycle.

Table 6 – Exhaust Air Purification Process Identifier List

Identifier	Description	Shown on Figure
501	Air compressor	Yes
502	N2 generator	Yes
503	Blower (CM) pulling from cyclone	Yes
504	Scrubber	Yes
505	Recirculation tank/sump	Yes
506	Scrubber pump	Yes
507	Knock-out drum	Yes
508	Scrubber blower	Yes
509	Baghouse (and blower)	Yes
510	Stack	Yes
511	Bagging station (residual BM and light plastics)	Yes

3.0 REGULATORY HISTORY

3.1 Solid Waste Notification

According to Michael Buckantz, Ecobat does not intend to apply for a solid waste permit.

3.2 Hazardous Waste Notification

According to Michael Buckantz, Ecobat is in the process of applying for a RCRA Part B permit through ADEQ. According to the RCRA Large Quantity Generators list, Ecobat Solutions Arizona has been assigned EPA ID No. AZR000527002. According to the Environmental Data Resources (EDR) Radius Map Report, presented in **Appendix A**, Ecobat Solutions Arizona, Inc. is also reportedly listed on the Per- and polyfluoroalkyl substances (PFAS) ECHO database as an industry that may be handling PFAS (**Appendix A**, EDR Radius Map). Two PFAS compounds, Perfluorooctanoic Acid (PFOA), Perfluorooctyl Sulfonate (PFOS), have been proposed by USEPA as listed hazardous substances under the Comprehensive, Environmental Response, Compensation, and Liability Act (CERCLA). Tetra Tech has not independently assessed if PFAS-containing materials will be handled at the Ecobat facility. According to EPA's *PFAS Analytic Tools* webpage, <https://echo.epa.gov/trends/pfas-tools#background>,

*"EPA has developed a dataset from various sources that show which industries may be handling PFAS. Approximately 120,000 facilities subject to federal environmental programs have operated or currently operate in industry sectors with processes that may involve handling and/or release of PFAS. The datasets that feed EPA's Enforcement and Compliance History Online (ECHO) integrates records from a range of federal regulatory programs (e.g., Clean Water Act, Clean Air Act, and Resource Conservation and Recovery Act) at the facility level. ECHO records are restricted to potential PFAS-handling industry sectors identified from literature reviews and field investigations by several EPA offices. The current list of industry sectors potentially handling or releasing PFAS can be found in the [PFAS Handling Industry Sectors \(XLSX\)](#) (20 K) document. Note that inclusion of a facility in the ECHO PFAS Industry Sectors dataset **does not indicate** that PFAS are actually being manufactured, processed, used, or released by the facility."*

3.3 Other Regulatory Permits

As per information provided by Mr. Buckantz, Ecobat has submitted an application for an air quality permit from the Pinal County Air Quality Department. Tetra Tech discussed Ecobat's application submission with Ms. Anu Jain of the Air Quality Department. According to Ms. Jain, the Draft Air Quality Permit was posted for public review and comment from September 30, 2023, through October 30, 2023. A follow-up call to Ms. Jain determined Pinal County Air Quality Permit No. C31426.000 was issued to Ecobat Solutions Arizona, Inc. on November 2, 2023.

3.4 Inspection History

The facility was not an operating facility at the time of the VSI conducted by Tetra Tech. Therefore, there are no current inspections by ADEQ of this facility. According to Mr. Anthony Leverock, Associate Engineer for the ADEQ Hazardous Waste Permits/Support Unit, there were also no historic facility inspection files for this facility address.

Tetra Tech conducted a search for other files at ADEQ through the ADEQ Records Management Center Megasearch and reviewed available reports submitted to ADEQ for the subject property. Other than the facility's previous designation as a Conditionally Exempt Small Quantity Generator (CESQG), and prior Air Permitting Reports and associated documentation, the only reports of apparent consequence documenting prior releases at the subject property are as follows:

- Release Confirmation and 14-Day Report Form, prepared by Earth Tech, dated July 25, 1995
- Soil and Groundwater Sampling Report, prepared by Earth Tech, dated August 16, 1995

These reports documented the removal and assessment of a release of diesel fuel from a former 10,000-gallon diesel fuel underground storage tank (UST) on the Site. The UST was reportedly located 95-feet south of the southeast corner of the former maintenance building along the east perimeter of the Site. **Figure 2** shows the approximate location of the former UST, and the soil borings that were drilled at that time to assess the extent of the release from the UST. This historic release at the Site is identified as an Area of Concern (AOC #3). The location of the former diesel fuel UST system as AOC #3 is also identified on **Figure 4**.

This UST was reportedly installed prior to 1986 and registered with ADEQ to American Rockwool on January 9, 1986. Diversified Contactors Inc. (DCI) removed this UST on July 14, 1995. The UST removal and closure sampling was witnessed by the State Fire Marshall, and environmental oversight, closure documentation and soil sampling was conducted by Earth Tech of Phoenix, Arizona. DCI transported the former UST off-site for proper disposal, along with approximately eight tons of petroleum impacted soil removed from the former UST excavation. The analytical laboratory results for the UST system closure soil samples indicated a release of diesel fuel to the soils beneath the north end of the UST. The State Fire Marshall's report noted corrosion and holes in the piping from the UST. ADEQ issued a Leaking Underground Storage Tank (LUST) ID 4155.01 for the diesel fuel release.

On August 9, 1995, Earth Tech, Inc. of Phoenix conducted an environmental assessment at the location of the reported fuel release. One soil boring (MFI-1) was drilled and sampled to a total depth of 26-feet below ground surface (bgs). Groundwater was encountered at approximately 26 feet bgs. Three step-out soil borings (MFI-2 through MFI-4) were drilled to 26.5 feet bgs at approximately 10-foot off-sets from MFI-1. A groundwater sample (MFI-1-GW) was collected with a hydropunch™ sampler from 26 to 30 feet bgs. Soil and groundwater samples were submitted for analysis of total petroleum hydrocarbons (TPH) by Method 418.1AZ. Soil samples were collected from MFI-1 and MFI-3 at approximately 11 feet bgs, 21 feet bgs and 26 feet bgs. Soil samples were collected from MFI-2 and MFI-4 at approximately 16 feet bgs, 21 feet bgs and 26 feet bgs. Soils from surface to 20 feet bgs were identified as silts with varying percentages of gravel and sand. Poorly graded sand was reported from 20-feet to the total depth of approximately 30 feet bgs. Laboratory results for TPH in soil samples from the boring MFI-1 are presented in **Table 7**, below.

Table 7 – Soil Analytical Results - August 8, 1995 - Site Assessment

Sample ID	Soil Type	Depth Collected (feet bgs)	TPH Result (milligrams per kilogram)
MFI-1-16.0	Silt with 30% gravel	16	11,000
MFI-1-21.0	Poorly graded sand	21	7,000
MFI-1-26.5	Poorly graded sand	26.5	19,000

No TPH was reported at or above the laboratory reporting limit in soil samples submitted from the other three lateral soil borings, MFI-2 through MFI-4. ADEQ no longer regulates TPH in soil, as of the new rules promulgated in May 2007, which removed TPH from the list of regulated Soil Remediation Levels (SRLs).

The hydropunch™ groundwater sample from MFI-1 contained a reported TPH concentration of 250 milligrams per liter (mg/L). There is no corresponding Aquifer Water Quality Standard (AWQS) for TPH in groundwater.

On September 14, 2005, ADEQ issued a Case Closure letter for LUST case No. 4155.01, stating the remaining concentrations of TPH in soil and groundwater at the location of boring MFI-1 were greater than 15-feet below surface, protective of human health and the environment, and no further action was required at that time.

3.5 Hazardous Material Incidents and Releases

The City of Casa Grande Fire Department reportedly responded to a call regarding a fire at the facility in 2020. The source of the fire was an outside small steel silo that contained plastic pellets. The plastic pellets were ignited by a torch during demolition activities. According to the Fire Department report, the fire was contained, extinguished, and no hazardous substances were reportedly released. The reported fire event has also been identified as an Area of Concern (AOC #1). The exact location of the former silo is unknown, but its estimated location is shown on Figure 4.

3.6 Wastewater Discharge

Tetra Tech researched the history of the first sewer connection for the facility shown at the address of 1474 North VIP Boulevard. According to other historical information the Valley Industrial Park (VIP) began development in the mid-1960s. The approximate original development date for the Site was in the late 1970s. Tetra Tech contacted Casa Grande Public Works, Planning, and Finance Departments for information on the date the facility was connected to city sewer. However, the oldest date that could be established was 2007 for a billing for sewer service, with a note to the file that sewer was existing.

Prior Phase I ESA reports have noted no evidence of a previous septic system at the Site, yet there is no evidence to conclusively determine a septic system was never in use at the facility. Therefore, the existence of a septic system at this site is unknown and must be treated as a data gap.

4.0 ENVIRONMENTAL SETTING

4.1 Climate

Casa Grande, AZ shares a hot and arid desert climate like Phoenix, characterized by long, hot summers and short, mild winters. This region, owing to its arid climate and soil characteristics, is also prone to dust storms, especially during the summer monsoon season. According to climate data from the National Oceanic and Atmospheric Administration (NOAA), Casa Grande experiences the following annual climate averages:

- Average Mean High of 116°F
- Average Mean Low of 56.5°F
- Average precipitation of 7.91 inches

4.2 Prevailing Wind Direction

The nearest source of historic wind direction is the Casa Grande Municipal Airport, approximately 4.5 miles northwest of the Ecobat facility. Tetra Tech used NOAA's *Cli-Mate* online tool to create a windrose plot of wind direction and magnitude for the most recent prior five-year period. Based on this data, prevailing wind direction is almost equally split between north-northwest and north-northeast, with the highest corresponding wind speeds recorded between 19 to 25 miles per hour, and 25 to 32 miles per hour, respectively. The windrose plot is attached as **Figure 8**.

4.3 Geology

Casa Grande is located within Pinal County Arizona. Intense tectonic activity occurred in this region during the Oligocene Epoch of the Cenozoic Era, referred to as the "Mid Tertiary Orogeny." This tectonic activity included basaltic volcanism, crustal melting, low-angle, gravity-induced faulting, formation of metamorphic core complexes, and deposition of thick sequences of sediments in the intervening basins (Nations and Stump, 1996). Extensional forces cause steeply dipping faults resulting in "Horsts" (mountain ranges) and "Grabens" (basins). Following this tectonic uplift, basin fill materials were shed from the nearby mountains, resulting in what is now referred to as the Lower Conglomerate Unit (LCU).

During a subsequent period of tectonic activity, a north-south bedrock ridge referred to as the "Casa Grande Ridge" was uplifted. Based on iso-elevation contours, the depth to the top of this ridge is estimated at approximately 150-feet bgs (ADWR). The ridge runs approximately north-south from the Sacaton Mountains to the Silver Reef Mountains. This feature defines the approximate boundary between the Maricopa-Stanfield sub-basin and the Eloy Sub-basin of the Pinal Active Management Area. Over millions of years, the LCU was eroded from the top of the Casa Grande Ridge and is either missing or very thin along this feature. The Arizona Department of Water Resources (ADWR) Assured and Adequate Water Supply online maps, indicate the approximate depth to bedrock near the Ecobat facility is between 400 to 800 feet below land surface.

The Casa Grande Ridge reportedly also created a temporary barrier for river and stream deposition between sub-basins, with stream sediment deposition captured separately within the Maricopa-Stanfield and Eloy Sub-basins as low energy, lacustrine sediments which formed the Middle Silt and Clay Unit (MSCU) (Nations and Stump, 1996). The MSCU is reportedly also absent along the Casa Grande Ridge. Lithologic logs for three wells drilled nearby the site are provided in **Appendix B**. The reported lithology and depths appear to correlate with the published regional geologic data. Once sedimentation was high enough to renew flow between these basins, it resulted in what is referred to as the Upper Sand and Gravel Unit or Upper Alluvial Unit (UAU). Based on the location of the Ecobat Facility, it is near the western edge of the Casa Grande Ridge.

4.4 Soils

The United States Department of Agriculture defines the soil type at the subject property as a loam, and part of the Mohall Series. The soil types described during the on-site environmental assessment of the former diesel UST were described using the Unified Soil Classification System (USCS) as silts with varying percentages of sand and gravel from surface to 20 feet bgs, and poorly graded sands from 20 to 30 feet bgs.

4.5 Groundwater and Hydrology

According to information presented in AE Phase I Environmental Site Assessment (PH I ESA) report, dated October 25, 2022, groundwater was encountered at 26-feet bgs beneath the site on August 9, 1995, during the environmental assessment of the former diesel UST. More recent measurements of wells within the vicinity of the site indicated groundwater levels between 50 to 60 feet bgs. Localized groundwater flow and depth to groundwater may be influenced by large capacity groundwater production wells and/or and irrigation wells.

The site is located within the Pinal AMA, which consists of five sub-basins; Aguirre Valley, Eloy, Maricopa-Stanfield, Santa Rosa Valley, and Vekol Valley sub-basins. The property is located within the Maricopa-Stanfield sub-basin. The aquifer system in the Pinal AMA is divided into four major units. These units from shallowest to deepest are defined as:

- **UAU** – Upper Alluvial Unit (aka Upper Sand and Gravel Unit)-maximum thickness 450 feet
- **MSCU** - Middle Silt and Clay Unit – maximum thickness 6,000 feet
- **LCU** - Lower Conglomerate Unit – maximum thickness >8,000 feet
- **HBU** - Hydrologic Bedrock Unit – Basal unit

The Ecobat Facility is near the western edge of the Casa Grande Ridge and the depths of several reported nearby public supply wells are consistent with a depth of the ridge at approximately 400 to 500-feet in this area. Groundwater flow has been reported to the northwest, which is consistent with other information sources reviewed by Tetra Tech.

Tetra Tech searched the ADWR “55-wells” database for wells around the Ecobat facility and a total of 733 wells were listed within a four-mile radius. As indicated below, many of the identified wells are not water supply or irrigation wells, but rather groundwater monitoring wells or identified as other:

- 98 “Exempt” Wells;
- 75 “Non-exempt” wells;
- 462 “Monitor” wells;
- 98 wells categorized as “Other.”

An *exempt well* is a well having a pump with a maximum capacity of not more than thirty-five gallons per minute which is used to withdraw groundwater pursuant to Arizona Revised Statutes (A.R.S.) § 45-454, A.R.S. § 45-402(8). Exempt wells are small non-irrigation wells, typically used to provide water for domestic purposes. In AMAs, withdrawals of groundwater from exempt wells for non-irrigation uses other than domestic purposes and stock watering shall not exceed 10 acre-feet per year (A.R.S. § 45-454(B2)).

A *non-exempt well* is, any well, including a recovery well, that does not qualify as an exempt well or a replacement well in accordance with A.R.S. § 45-701(3). A non-exempt well is a well having a pump with a maximum capacity of **more** than thirty-five gallons per minute (gpm) which is used to withdraw groundwater.

A *monitor well* is, designed and drilled for the purpose of monitoring water quality within a specific depth interval, as defined by Arizona Administrative Code (A.A.C.) R12-15-801(17).

A well specified as *other* may be for geotechnical, mineral or oil and gas exploration, cathodic protection, grounding, environmental remediation well, or other uses not typically associated with water production or monitoring.

Figure 8 shows the nearby exempt and non-exempt wells within a two-mile radius of the site. The wells shown are wells that are still registered with ADWR. Some of the well records date back to the 1930s. As residential, commercial, and industrial development occurs, many irrigation wells and other wells have been retired, capped, or abandoned. The well locations presented in **Figure 8** have not been field-verified by Tetra Tech as operating wells.

The Arizona Water Company (AWC) is the primary public drinking water provider to the City of Casa Grande. Tetra Tech contacted Mr. Jeff Inwood, Chief Hydrologist for Arizona Water Company. Mr. Inwood stated that AWC generally drills large diameter deep wells for their public water supply wells due to water quality concerns in the Pinal AMA. This includes localized areas of the aquifer with higher total dissolved solids, fluoride, and nitrates and arsenic.

The nearest AWC public supply wells are all located to the east-northeast of the Ecobat facility on the west side of the City of Casa Grande. The closest AWC public water supply well is ADWR well registration # 55-616603, which is approximately 4.7 miles east of the Site. A copy of the log for this well is presented in Appendix B. Based on its depth and lithologic description, this well was likely completed in the LCU.

4.6 Surface Water

The Santa Cruz Wash is located approximately 13,000 feet west of the site. The north fork of the Santa Cruz Wash is located approximately 8,500 feet north of the site. The North Fork of the Santa Cruz Wash is also a designated groundwater recharge facility for Casa Grande. Recharge reportedly begins at a point north of the site and continues for approximate five downstream miles. The reach is also listed on the National Wetlands Inventory.

5.0 AREAS OF CONCERN

Tetra Tech reviewed available data, historic reports, and photographs for evidence of historic SWMUs or potential AOCs, including past or suspect on-site releases of hazardous substances. In the context of this assessment, AOCs, are defined as follows:

- Units or areas used for the storage of hazardous material products.
- Instances of one-time hazardous material product spill events.
- Units or areas related to hazardous materials where waste management may have occurred and where the potential for a release of hazardous constituents may have existed. However, during the Preliminary Review file review and Visual Site Inspection, insufficient evidence was found to confirm the presence of a distinct SWMU.

The following potential historical AOCs were identified based on our review:

AOC-1

A former on-site steel silo containing plastic pellets, and which reportedly caught fire during site demolition activities in 2020. Limited information was available relative to the potential release of any hazardous substances associated with the fire. However, the Fire Department's report stated there were no hazardous substances released. Based on available information, no further action is anticipated for this AOC. The approximate location of AOC #1 is shown on Figure 4.

AOC-2

Former solvent parts washer(s) and equipment maintenance activities by Adair Mining Equipment for mining related equipment in the on-site 7,500 ft² warehouse. No additional information was available as to the type of maintenance activities and/or potential hazardous substances that may have been associated with the former solvent parts washers. Please see Figure 4 for the location of AOC #2.

AOC-3

A former on-site diesel UST was removed in 1995. A documented release from the former UST received regulatory closure in 2005 based on investigation and laboratory analytical sampling results of on-site soil and groundwater for TPH. Based on available information, no further action is anticipated for this AOC. The former location of AOC #3 is shown on Figure 4.

AOC-4

Historic information for the small building east of the northeast corner of the main warehouse building (Figure 4) suggested its historic use included manufacture of fiberglass, and floor drains were also noted in this building. Therefore, it was identified as an Area of Concern as AOC #4. Photographs of AOC #4 are included in Appendix A.

AOC-5

Two dry wells located at the northwest and northeast corners of the loading dock ramp (Fig. 3). There is no record of sampling the sediments in the drywells since they were installed. Tetra Tech suggests the registrations for ownership and operation of these drywells be updated with ADEQ's APP Program to reflect Ecobat as the current property owner. A photograph of one of the two drywells is included in Appendix A, and its location show on Figure 4.

6.0 SOLID WASTE MANAGEMENT UNITS

SWMUs are identified as any discernible waste management units within a RCRA facility. These units have the potential for hazardous wastes or constituents to migrate, regardless of whether the unit was originally designed for the management of solid waste, hazardous waste, or both. SWMUs encompass units categorized as "regulated units" under RCRA, as well as other units that the Environmental Protection Agency (EPA) has typically exempted from the standards applicable to hazardous waste management units. This exemption may apply to recycling units, wastewater treatment units, and areas contaminated due to routine, systematic, or deliberate discharges from process areas.

No active SWMUs were observed during the VSI on September 11, 2023. However, based on the Ecobat's planned processing and storage of Li ion battery components as discussed with Mr. Mike Buckantz and A.J. Williams of Ecobat, Tetra Tech has identified the following potential areas as future SWMUs:

1. The raw Li-ion battery materials processing and storage areas within Ecobat's main building housing the waste battery processing equipment are considered potential SWMUs.
2. The hazardous waste CSAs, which will temporarily store normal-risk and at-risk battery components. Each proposed storage area will be a semi, self-contained, prefabricated, modular building (Photo #20, **Appendix C**). Each modular building will be equipped with roll up doors for access (delivery/removal), thermal monitoring sensors to detect potential thermal runaway events, and a system to quench and/or immerse potential thermal runaway events for the Li ion components. These CSA's are planned to be installed east of the northeast corner of the main building. However, as stated previously final SWMU equipment orientation and locations are subject to change.
3. The planned *future uncovered storage area* proposed in Ecobat's General Overall Site Plan (**Figure 4**) is identified as SWMU #6. Although this area has not been constructed, it is included here for consideration with respect to future waste materials storage activities. Its final orientation and location is also subject to change.

The sections on the following page list the potential SWMUs identified for the Ecobat facility:

SWMU 1

SWMU 1 refers to the concrete pad area along the central portion of the south wall of the main warehouse building and designated as “Inbound Staging” on **Figure 4** within the main processing building, where Li ion battery materials will reportedly be delivered and located from the loading dock area. Photographs of the approximate area of SWMU #1 are included in Appendix A.

SWMU 2

SWMU 2 refers to the concrete pad area inside the southeast corner of the main warehouse building and defined on **Figure 4** as “Disassembly and Discharge” for Li-Ion battery components. This process area will be used to store and manually remove packaging, battery covers, housings, etc. prior to final processing and sorting of materials. Photographs of the approximate area of SWMU #2 are included in Appendix A.

SWMU 3

SWMU 3 refers to the concrete pad area inside the southwest corner of the main warehouse building and designated on **Figure 4** for “Finished Goods Staging”, where the processed, sorted, and final bagged Li-ion battery materials are ready for off-site transport. Photographs of the approximate area of SWMU #3 are included in Appendix A.

SWMU 4 and SWMU 5

SWMUs 4 and 5 refer to the Normal-Risk and At-Risk component enclosure(s), respectively, which are planned for installation east of the northeast corner of the main building. Two Normal-Risk enclosures and two At-Risk enclosures are shown on **Figure 4**. However, these structures had not been installed as of the date of the VSI. A photograph of one of the modular normal-risk enclosures is included in Appendix A. The final orientation of SWMUs 4 and 5 are subject to change.

SWMU 6

SWMU 6 refers to a planned future uncovered outdoor storage area presented on Ecobat’s General Overall Site Plan and shown on **Figure 4**. This concrete pad area is located northeast of the northeast corner of the main building. It was unclear what type of material will be stored at this location, however, the additional of thermal security cameras suggests it will include additional storage for incoming, pre-processed Li-Ion battery parts. Therefore, it has been included as a potential SWMU. The approximate location of SWMU is shown in a photograph included in Appendix A. Its final orientation and location is subject to change.

7.0 CONCLUSIONS

The following conclusions are based upon the information obtained from ADEQ, file reviews, interviews, and the VSI conducted on September 11, 2023.

A total of six (6) SWMUs and four (4) AOCs have been identified at the Site. Because the Ecobat facility was not yet operational on the date of the VSI, Tetra Tech has evaluated potential threats and response actions at these units as summarized in **Table 8 - Summary of Releases and Recommended Actions**, which

is attached to this report. The table also identifies the potential applicable media for the response action (i.e., air, soil vapor, soil solids, groundwater, and surface water.) Depending on the potential for exposure to humans or possible offsite release, or contamination of groundwater, an estimate on the potential for future release has also been assigned. The estimate for the potential for release is based on the type(s) of waste managed, including the mobility of constituents, the media that may be impacted, the quantity of wastes managed, the type of activity, and the level/extent of monitoring at the SWMU. Given the documented coarse-grained nature of the shallow soils beneath the site and recently reported depths to groundwater of approximately 50 feet bgs, evaluation of groundwater quality has also been included.

8.0 REFERENCES

- Associates Environmental, Phase I Environmental Site Assessment, October 25, 2022
- Environmental Data Resources (EDR), Lightbox Premium Report, October 18, 2023
- Foree & Vann, Inc., Phase I Environmental Site Assessment, June 12, 2002
- Foree & Vann, Inc., Update to Phase I Environmental Site Assessment, October 15, 2004.
- Nations, D., and Stump E., 1996. Geology of Arizona.
- Preferred Environmental Services, Environmental Inspection, Phase I Assessment (Summary), April 26, 2006
- RAL Consulting, Phase I Environmental Site Assessment, August 3, 2021

Interviews

Mr. A.J. Williams, Facility Engineering Manager, Ecobat

Mr. Mike Buckantz, Environmental Manager, Ecobat

Mr. David Harmon, Civil Engineer, City of Casa Grande Engineering Department

Ms. Anu Jain, Interim Director, Pinal County Air Quality Department

Mr. Jeff Inwood, Chief Hydrologist, Arizona Water Company

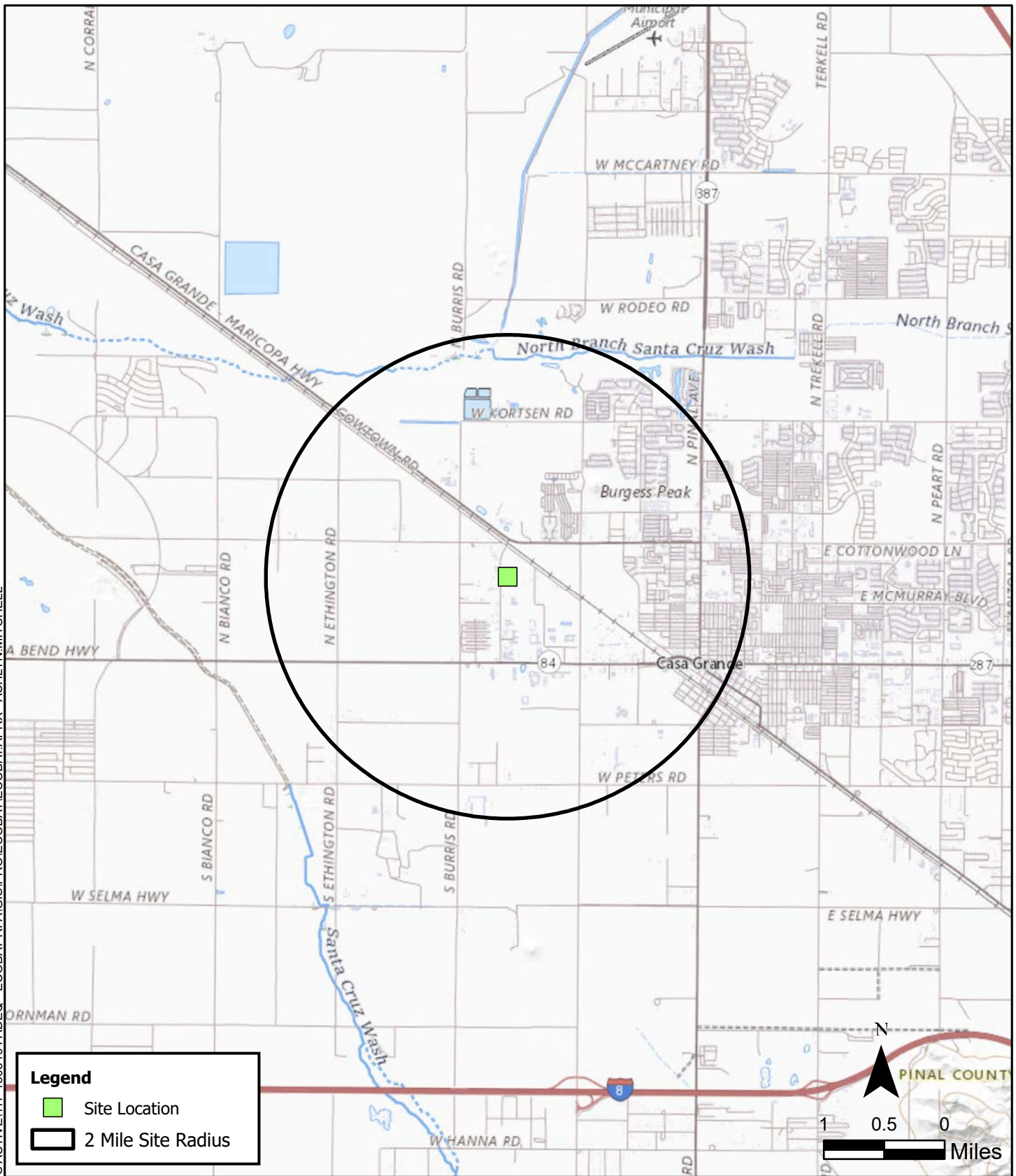

Legend

- Site Location
- 2 Mile Site Radius

N

1 0.5 0

Miles

TETRA TECH

www.tetrattech.com

4650 East Cotton Center Blvd, Suite 110
Phoenix, AZ 85040

ECOBAT CASA GRANDE RFA

1474 VIP BOULEVARD
CASA GRANDE, ARIZONA

SITE LOCATION MAP

Project No.:	TBD
Date:	11/06/2023
Designed By:	AM, CC
Figure No.	1

10/30/2023 - P:\PROJECTS ACTIVE\117-1303194 ADEQ - ECOBAT RFA\GIS\PROJ\ECOBAT\ECOBAT.APRX - ASHLYN MITCHELL



Legend

 500 ft Site Radius



TETRA TECH

www.tetrattech.com

4650 East Cotton Center Blvd, Suite 110
Phoenix, AZ 85040

ECOBAT CASA GRANDE RFA

1474 VIP BOULEVARD
CASA GRANDE, ARIZONA

SITE VICINITY MAP

Project No.:	TBD
Date:	10/30/2023
Designed By:	AM, CC
Figure No.	2

Esri Community Maps Contributors, © OpenStreetMap contributors, Esri, HERE, Garmin, Swatch, GeoTechnologies, Inc., METI/NASA, USGS, Bureau of Land Management, EPA, NPS, US Census Bureau, USDA, NOAA, Microsoft

11/6/2023 - P:\PROJECTS ACTIVE\117-1303194 ADEQ - ECOBAT RFA\GIS\PROJ\ECOBAT\APRX - ASHLYN MITCHELL



Legend

- Approximate Dry Well Location
- Approximate Soil Boring Location
- Former UST Location
- 500 ft Site Radius



TETRA TECH

www.tetrattech.com

4650 East Cotton Center Blvd, Suite 110
Phoenix, AZ 85040

ECOBAT CASA GRANDE RFA

1474 VIP BOULEVARD
CASA GRANDE, ARIZONA

SITE PLAN

Project No.:	TBD
Date:	11/06/2023
Designed By:	AM, CC
Figure No.	3

Esri Community Maps Contributors, © OpenStreetMap contributors, © HERE, Garmin, Swatch, GeoTechnologies, Inc, METI/NASA, USGS, Bureau of Land Management, EPA, NPS, US Census Bureau, USDA, NOAA, Microsoft

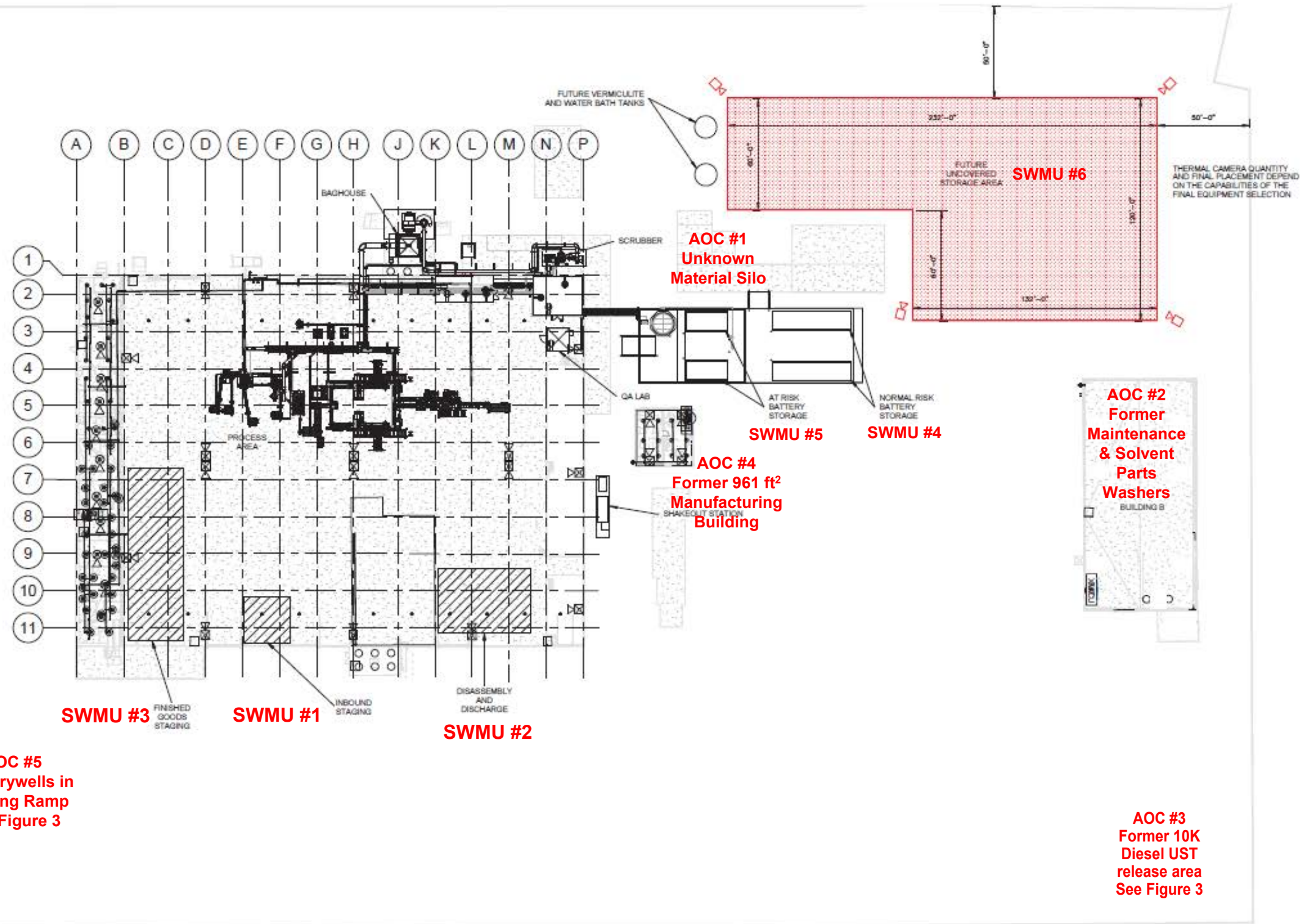

AOC #5
Two Drywells in
Loading Ramp
See Figure 3

AOC #3
Former 10K
Diesel UST
release area
See Figure 3

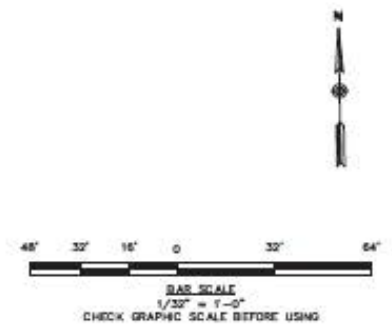

 www.tetrattech.com 4650 East Cotton Center Blvd, Suite 110 Phoenix, AZ 85040	ECOBAT CASA GRANDE RFA 1474 VIP BOULEVARD CASA GRANDE, ARIZONA	Project No.: TBD Date: 10/24/2023 Designed By: AM, CC
	ECOBAT GENERAL OVERALL SITE PLAN SHOWING AOCs AND SWMUs	
		Figure No. 4

©2023 The National Map, National Boundaries Dataset, 30P Elevation Program, Geographic Names Information System, National Hydrography Dataset, National Land Cover Database, National Structures Dataset, and National Transportation Dataset, USGS Global Ecosystems, U.S. Census Bureau TIGER/Line 4662, USPS Road Data, Natural Earth Data, U.S. Department of State Humanitarian Information Unit, and NOAA National Center for Environmental Information, U.S. Coastal Relief Model. Data reflected April, 2023.

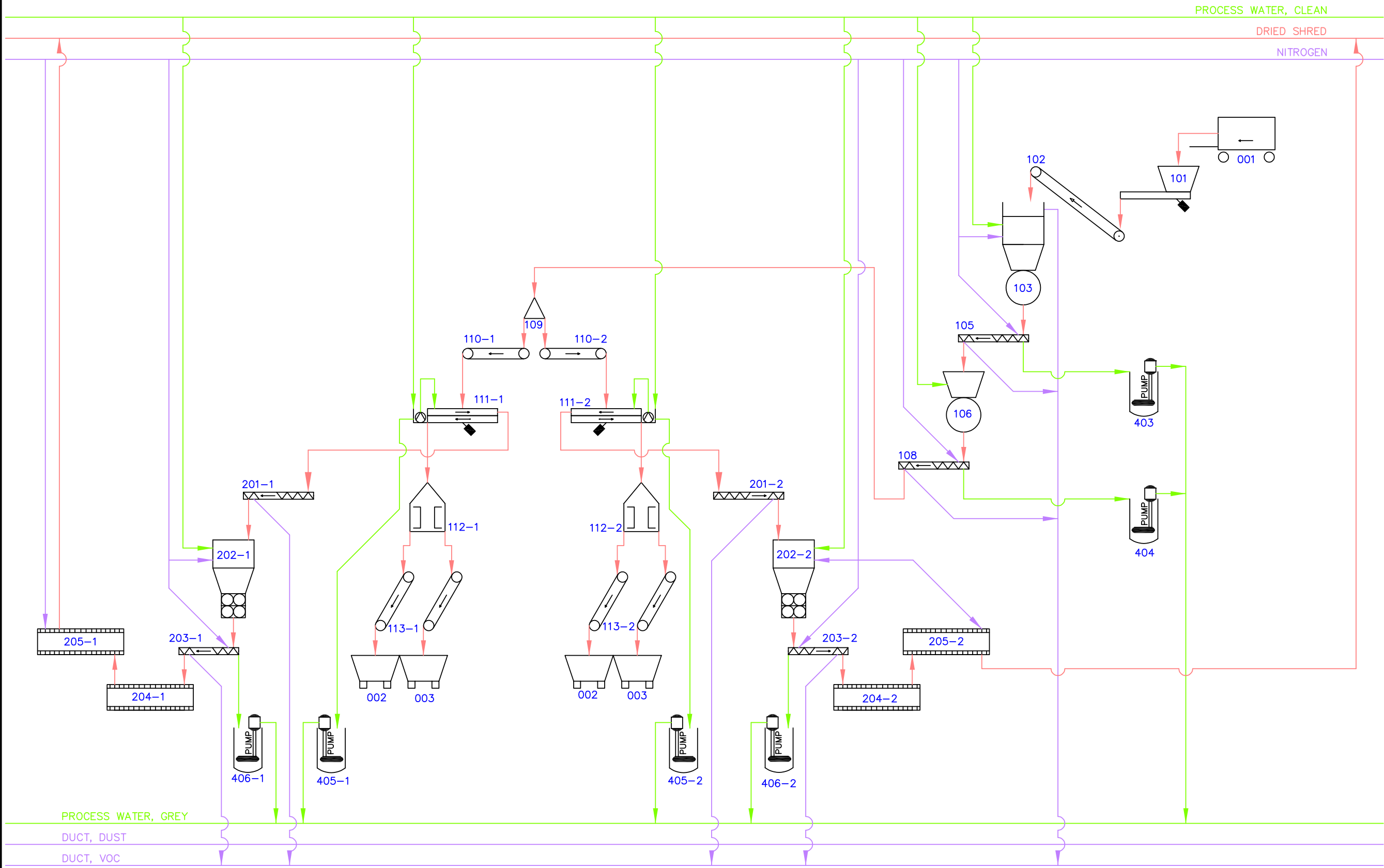

TETRA TECH
 www.tetratech.com
 4650 East Cotton Center Blvd, Suite 110
 Phoenix, AZ 85040

ECOBAT CASA GRANDE RFA
 1474 VIP BOULEVARD
 CASA GRANDE, ARIZONA
ECOBAT PROCESS FLOW DIAGRAM 1

Project No.:	TBD
Date:	10/24/2023
Designed By:	AM, CC
Figure No.	5

USGS The National Map; National Boundaries Dataset, 30EP Elevation Program, Geographic Names Information System, National Hydrography Dataset, National Land Cover Database, National Structures Dataset, and National Transportation Dataset; USGS Global Ecosystems; U.S. Census Bureau TIGER/Line files; USFS Road Data; National Earth Data; U.S. Department of State Humanitarian Information Unit; and NOAA National Centers for Environmental Information, U.S. Coastal Relief Photo. Data refreshed April, 2023.

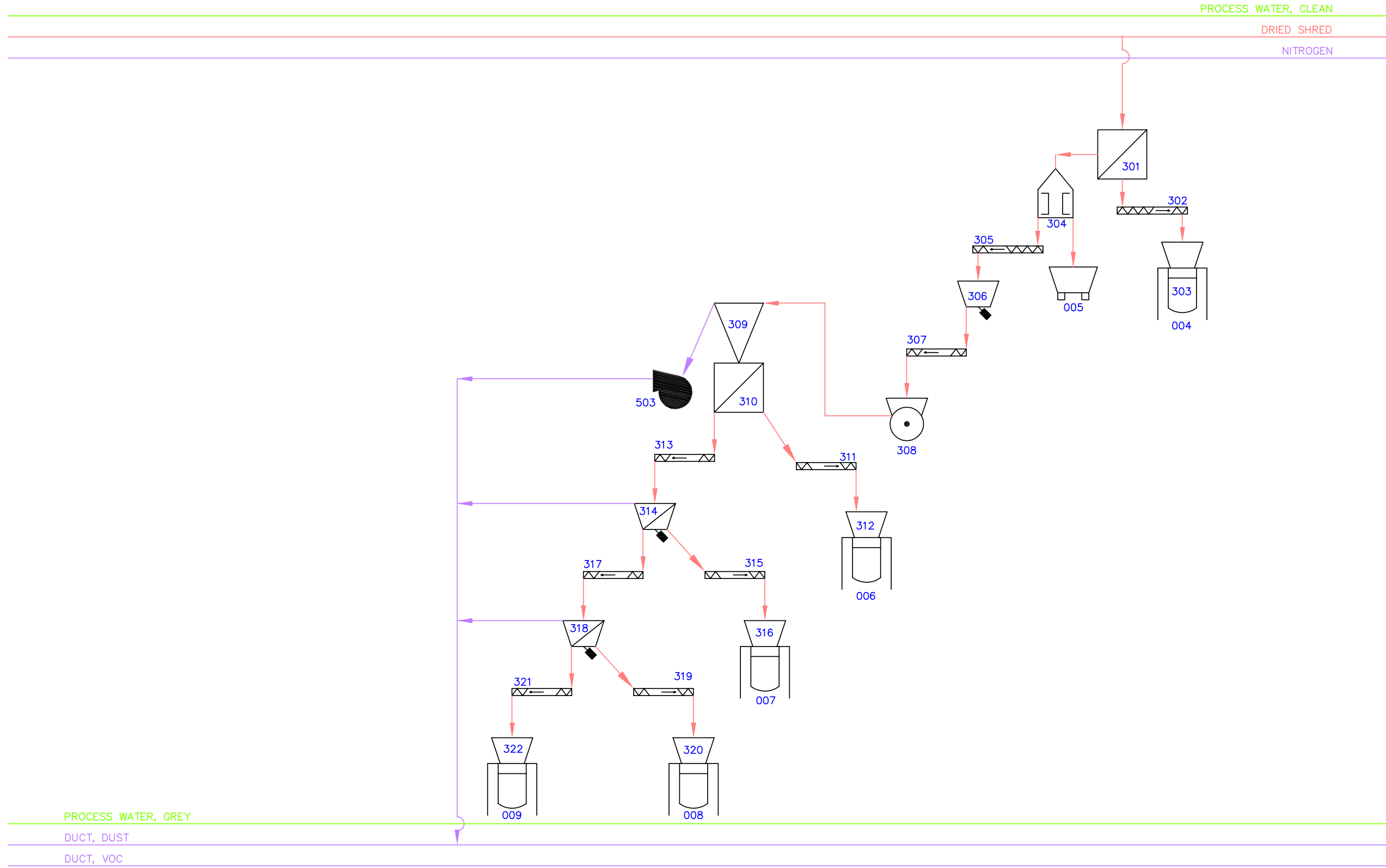



TETRA TECH
 www.tetrattech.com
 4650 East Cotton Center Blvd, Suite 110
 Phoenix, AZ 85040

ECOBAT CASA GRANDE RFA
 1474 VIP BOULEVARD
 CASA GRANDE, ARIZONA
ECOBAT PROCESS FLOW DIAGRAM 2

Project No.:	TBD
Date:	10/24/2023
Designed By:	AM, CC
Figure No.	6

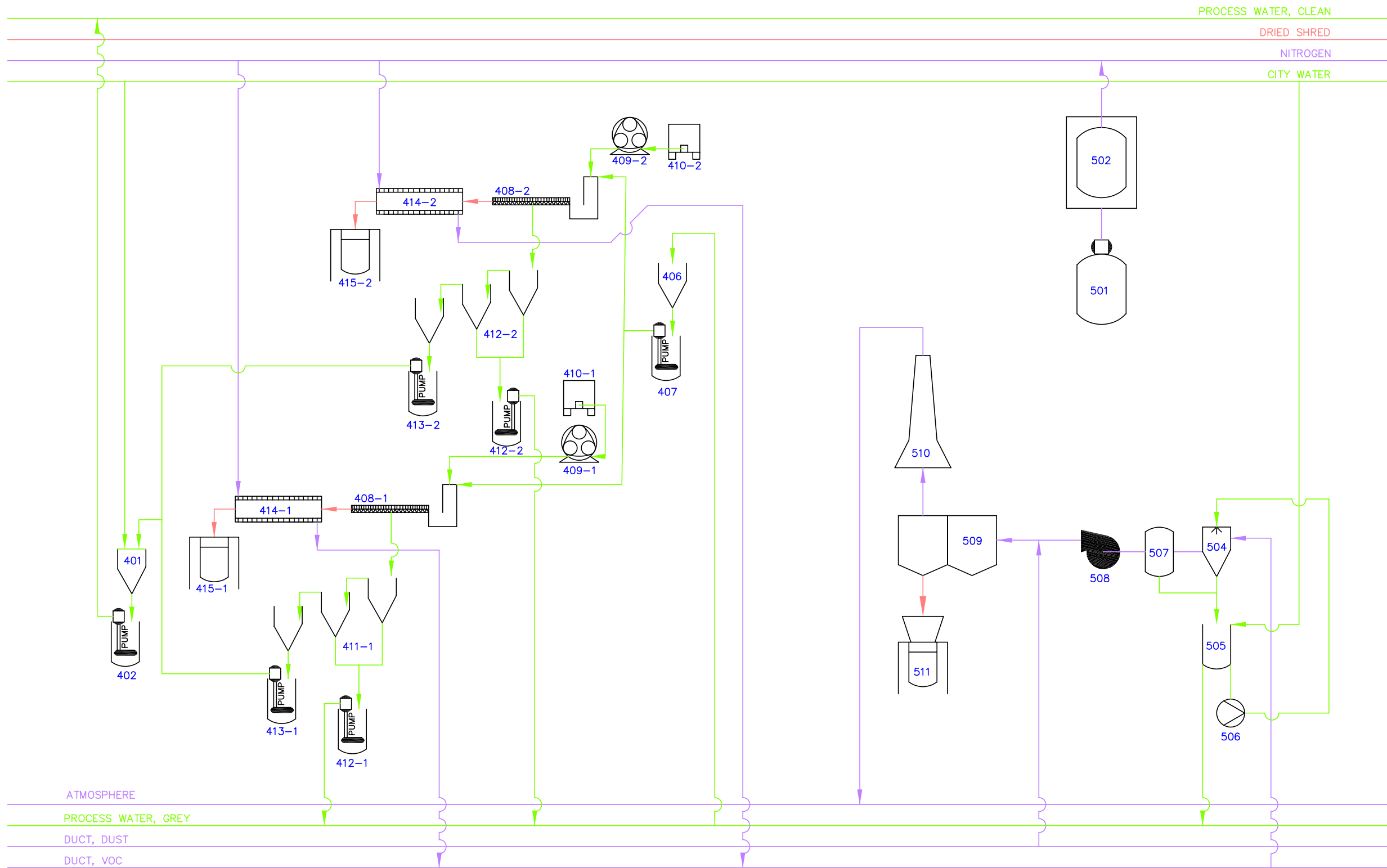
©2023 The National Map, National Boundaries Dataset, 3DPE Elevation Program, Geographic Names Information System, National Hydrography Dataset, National Land Cover Database, National Structures Dataset, and National Transportation Dataset; ©2023 Global Ecovestors; U.S. Census Bureau TIGER/Line 4662; USFS Road Data; Natural Earth Data; U.S. Department of State Humanitarian Information SHIP; and NOAA National Centers for Environmental Information; U.S. Coastal Relief Model. Data reflected April, 2023.



ATMOSPHERE
 PROCESS WATER, GREY
 DUCT, DUST
 DUCT, VOC

 TETRA TECH www.tetratech.com 4650 East Cotton Center Blvd, Suite 110 Phoenix, AZ 85040	ECOBAT CASA GRANDE RFA 1474 VIP BOULEVARD CASA GRANDE, ARIZONA	Project No.: TBD Date: 10/24/2023 Designed By: AM, CC
	ECOBAT PROCESS FLOW DIAGRAM 2	
	Figure No. 7	

USGS The National Map: National Boundaries Dataset, 3DEP Elevation Program, Geographic Names Information System, National Hydrography Dataset, National Land Cover Database, National Structures Dataset, and National Transportation Dataset; USGS Global Ecosystems; U.S. Census Bureau TIGER/Line data; USFS Road Data; Natural Earth Data; U.S. Department of State Humanitarian Information Unit; and NOAA National Centers for Environmental Information, U.S. Coastal Relief Model. Data refreshed April, 2023.

11/6/2023 - P:\PROJECTS ACTIVE\117-1303194 ADEQ - ECOBAT RFA\GIS\PROJ\ECOBAT\APRX - ASHLYN MITCHELL

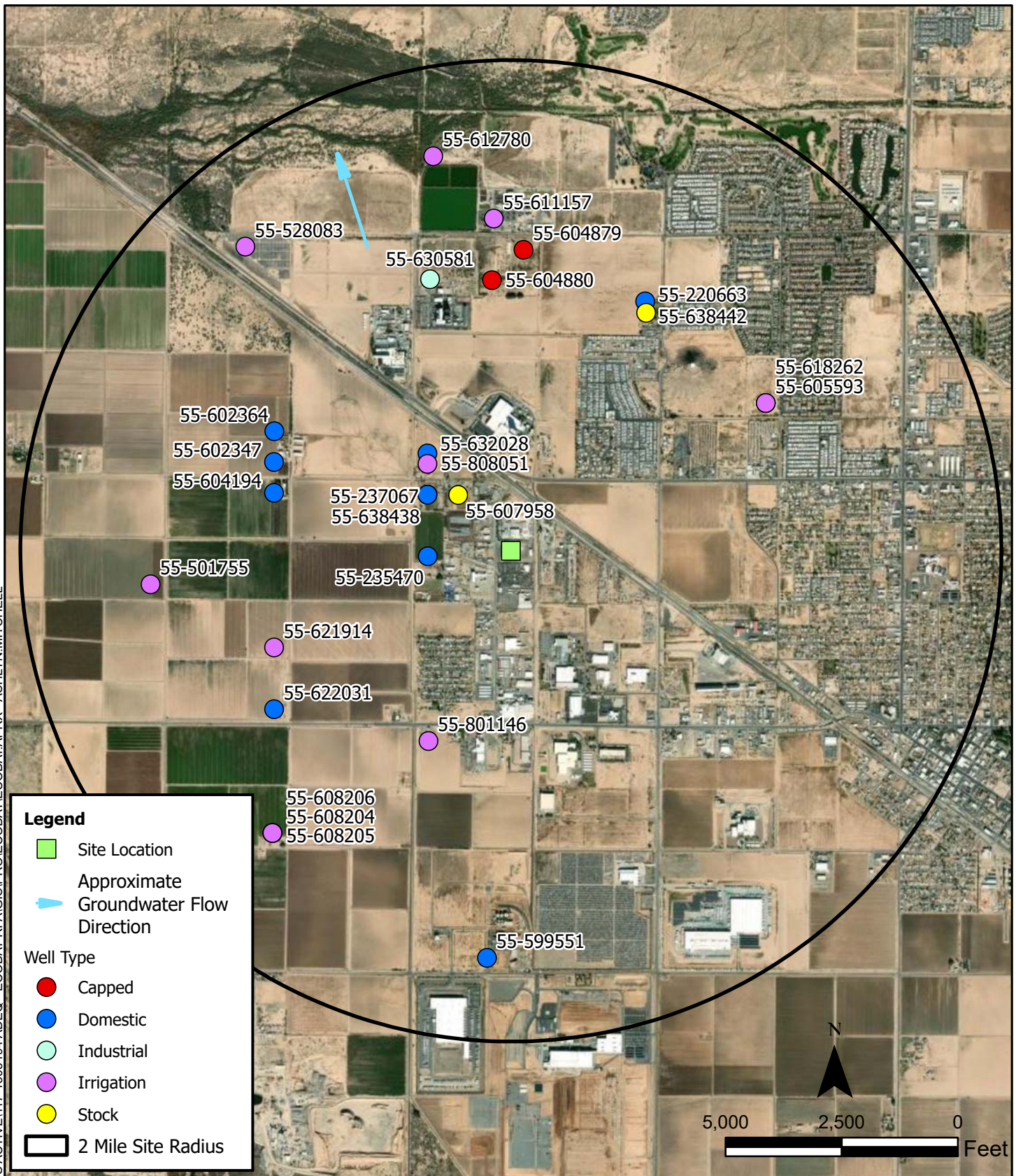

www.tetrattech.com

4650 East Cotton Center Blvd, Suite 110
Phoenix, AZ 85040

ECOBAT CASA GRANDE RFA

1474 VIP BOULEVARD
CASA GRANDE, ARIZONA

SELECTED WELL TYPES WITHIN 2 MILE RADIUS

Project No.: TBD

Date: 11/06/2023

Designed By: AM, CC

Figure No.

8

CASA GRANDE MUNI AP (AZ) Wind Rose

Jan. 1, 2018 - Oct. 10, 2023
 Sub-Interval: Jan. 1 - Dec. 31, 0 - 23

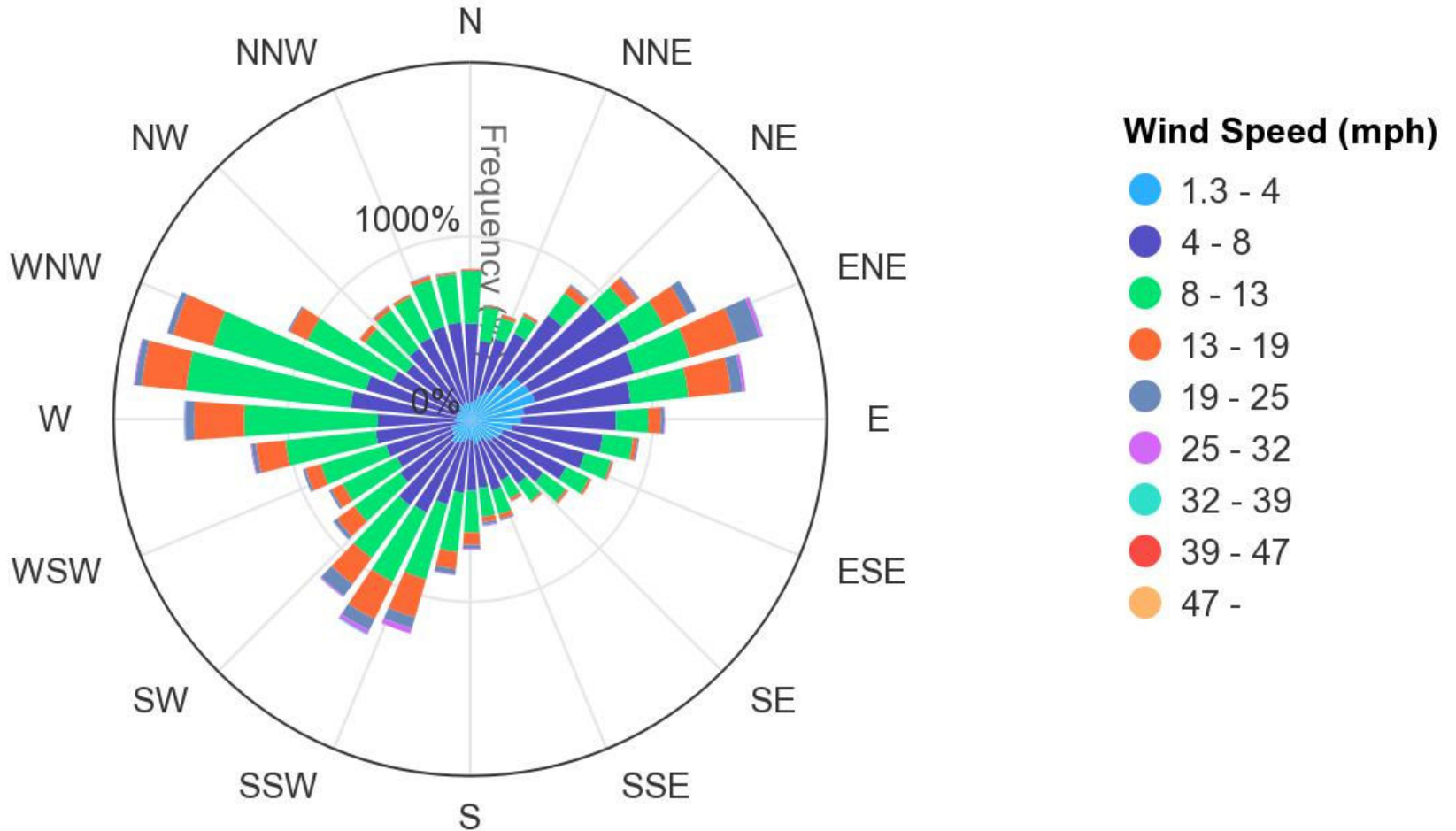

Click and drag to zoom

10/25/2023 - P:\PROJECTS ACTIVE\117-1303194 ADEQ - ECOBAT RFA\GIS\PROJ\ECOBAT\ECOBAT.APRX - ASHLYN.MITCHELL

DATA SOURCE: NOAA, 2023?

 TETRA TECH www.tetrattech.com 4650 East Cotton Center Blvd, Suite 110 Phoenix, AZ 85040	ECOBAT CASA GRANDE RFA	Project No.: TBD
	1474 VIP BOULEVARD CASA GRANDE, ARIZONA	Date: 10/25/2023
WIND ROSE 5-YR COUNTS		Designed By: AM, CC
		Figure No. 9

Table

Table 8 – Summary of Releases and Recommended Actions

SWMU or AOC Number	SWMU or AOC Name	Media	Potential For Release	Recommendation
SWMU 1	Inbound Staging Area Main Building	Soil, groundwater	Low	Closure Plan should include sampling soils around the perimeter of the building(s). Soils should be analyzed for VOCs and SVOCs. If target compounds are identified, collect groundwater samples as well.
SWMU 2	Disassembly & Discharge Area Main Building	Soil, groundwater	Low	Closure Plan should include sampling soils around the perimeter of the building(s). Soils should be analyzed for VOCs and SVOCs. If target compounds are identified, collect groundwater samples as well.
SWMU 3	Finished Goods Staging Area Min Building	Soil, groundwater	Low	Closure Plan should include sampling soils around the perimeter of the building(s). Soils should be analyzed for VOCs and SVOCs. If target compounds are identified, collect groundwater samples as well.
SWMUs 4 & 5	Normal-Risk and At-Risk Storage Northeast of Main Building	Soil, Groundwater	Medium	Closure Plan should include sampling areas around the perimeter of the pad(s), joints in concrete, and other potential release areas near subgrade piping. Soils should be analyzed for VOCs and semi-VOCs. If target compounds are identified, collect groundwater samples as well.
SWMU 6	Proposed Future Outdoor Storage Northeast of Main Building	Soil, groundwater	Medium	Closure Plan should include sampling soils at areas with evidence of release, or likely release points. Soils should be analyzed for VOCs and SVOCs. If target compounds are identified, collect groundwater samples as well.
AOC #1	Fire at former steel silo containing plastic pellets (location unknown)	N/A	N/A	Unless location can be accurately determined, no sampling is suggested.

AOC #2	7,500-square foot storage and maintenance building	Soil, groundwater	Low	No solvent parts washer(s) locations, hydraulic lifts or sumps were identified. Based on prior PH I ESA observations, no sampling is recommended.
AOC #3	Former 10K Diesel UST Release Area	N/A	N/A	ADEQ closed the LUST case under Tier 1 Levels with No Further Action determination.
AOC #4	961-ft ² Former Manufacturing Building	Soil, groundwater	medium	Manufacturing history not well documented, tanks labeled ammonia and water, with floor grates. Closure Plan should include sampling soils at likely release points, such as beneath floor grates, drains, subsurface piping, etc. Soils should be analyzed for VOCs and semi-VOCs. If target compounds are reported, collect groundwater samples as well.
AOC #5	Two Drywells in Loading Ramp Area	Soil, groundwater	High	Soils in dry wells should be sampled for VOCs, SVOCs, metals. If target compounds are reported, collect groundwater samples as well.

Note: Please refer to report Figures 3 and 4 for the locations of the above-described areas.

Number	VSI Photograph Log for Ecobat Facility - 1474 North VIP Boulevard, Casa Grande, Arizona
1	View from NEC. Future SWMU-6 in foreground. AOC#1 in background near building
2	View to South from NEC showing former maintenance building (AOC #2)
3	View to East from northwest corner of site
4	View east-southeast of north side of main processing building
5	View south along block wall north side of building
6	View South along W side of main building towards future SWMU #3
7	View east along north wall of main building
8	Ceiling and roof construction
9	Epoxy coating on north half of concrete floor in main building
10	View East along S side of main building, includes future locations of SWMUs #1, #2
11	S side of warehouse includes future SWMUs #1, #3 and floor drain near west door
12	Close-up photo of floor drain near west door along south side
13	View of west drywell (AOC #5) at northwest corner of loading ramp
14	Drain grate at top of loading dock looking west
15	East side of security gate along south side looking north
16	East side of security gate along south side looking east
17	East side of security gate along north-northeast side looking east
18	View to West from NE corner includes AOC-3 (former diesel UST location)
19	View north from southeast corner. Former maintenance building is AOC #2
20	View to NW of one normal-risk containment building (SWMU #4)
21	View to SSW of reported former fiberglass fabrication building near AOC-1
22	View E of concrete slab near AOC-1, east of NEC of main building
23	Drain sump from inside main building along south quarter of east side of main building
24	View south from NEC of warehouse with former AOC #1 (bldg.) to left
25	Drain that drains to sump along east side of main building
26	Floor drain with saw-cut leading east towards pipe at base of east wall of main building
27	View to west along S half of main building of future SWMUs #2, #1, #3
28	View to South along west side of property
29	View to east of north entrance to main building. Razor wire on top of block wall
30	View southeast of front (west side) of main building
31	View east from southwest corner of site along South side
32	View NE of loading dock along S side of building (AOC-5)
33	View E of 9-lane loading ramp (AOC #5) and dock
34	View west-southwest across VIP Boulevard of Heathen's Garage
35	View northwest of across VIP Boulevard
36	View west of property directly west of VIP Boulevard
FV #2	Copy of photo # 2 from 2002 Foree & Vann Phase I ESA Report showing reported 10,000-gallon asphalt AST
FV #3	Copy of photo # 3 from 2002 Foree & Vann Report showing another view of reported asphalt AST



1- View from NEC. Future SWMU-6 in foreground. AOC-1 in background near building



2-View to South from NEC showing former maintenance building (AOC #2)



3-View to East from NWC



4-View ESE of N side of main processing building



5-View south along block wall north side of building



6-View South along W side of main building towards future SWMU #3

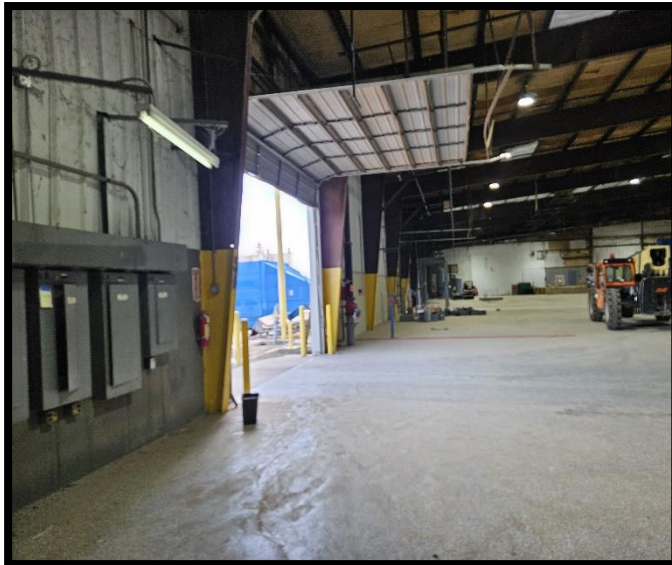

7-View East long N wall of main building

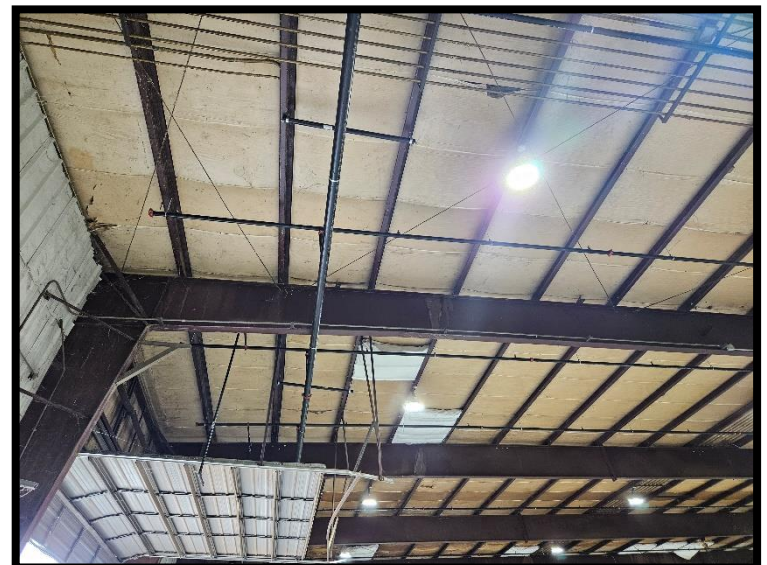

8-Ceiling and roof construction



9-Epoxy coating on North half of concrete floor in main building

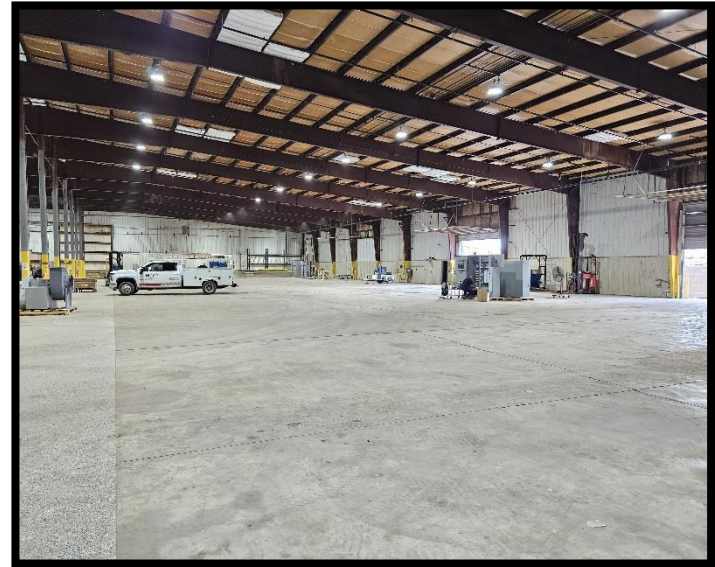

10-View East along S side of main building, includes future locations of SWMUs #1, #2



11- S side of warehouse includes future SWMUs #1, #3 and floor drain near west door



12-Close up of floor drain near west door along south side



TETRA TECH



13-View of west drywell (AOC #5) at northwest corner of loading ramp



14-Grated drain top of loading dock looking west



15-East side of security gate along S side looking North



16-East side of security gate along S side looking East



17-View to northeast from east side of security gate along NNE side.



18-View to West from NE corner includes AOC-3 (former diesel UST location)



19-View north from southeast corner. Former maintenance building is AOC #2



20- View to NW of one normal-risk containment building (SWMU #4)



21-View to SSW of reported former fiberglass fabrication building near AOC-1.



22-View E of concrete slab near AOC-1, east of NEC of main building



23-Drain sump from inside main building along S quarter of E side of main building



24-View south from NEC of warehouse with former AOC #1 (bldg.) to left



25-Drain that drains to sump (photo 23) along E side of main building



26-Floor drain with saw-cut leading E towards pipe at base of E wall of main building



27-View to west along S half of main building of future SWMUs #2, #1, #3



28-View to South along VIP Boulevard, from NW entrance to property



29-View to east of N entrance to main building. Razor wire on top of block wall



30-View SE of front (W side) of main building

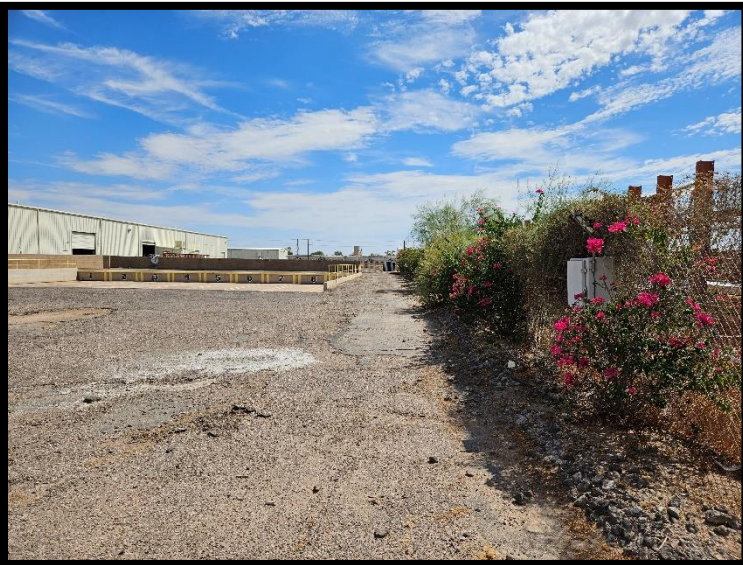

31-View E from SWC of site along South side



32-View NE of loading dock along S side of building (AOC-5).



33-View E of 9-lane loading ramp (AOC #5) and dock



34-View WSW across VIP Boulevard of Heathen's Garage



35-View NW of Property across VIP Boulevard to North



36-View W of Property directly W of VIP Boulevard

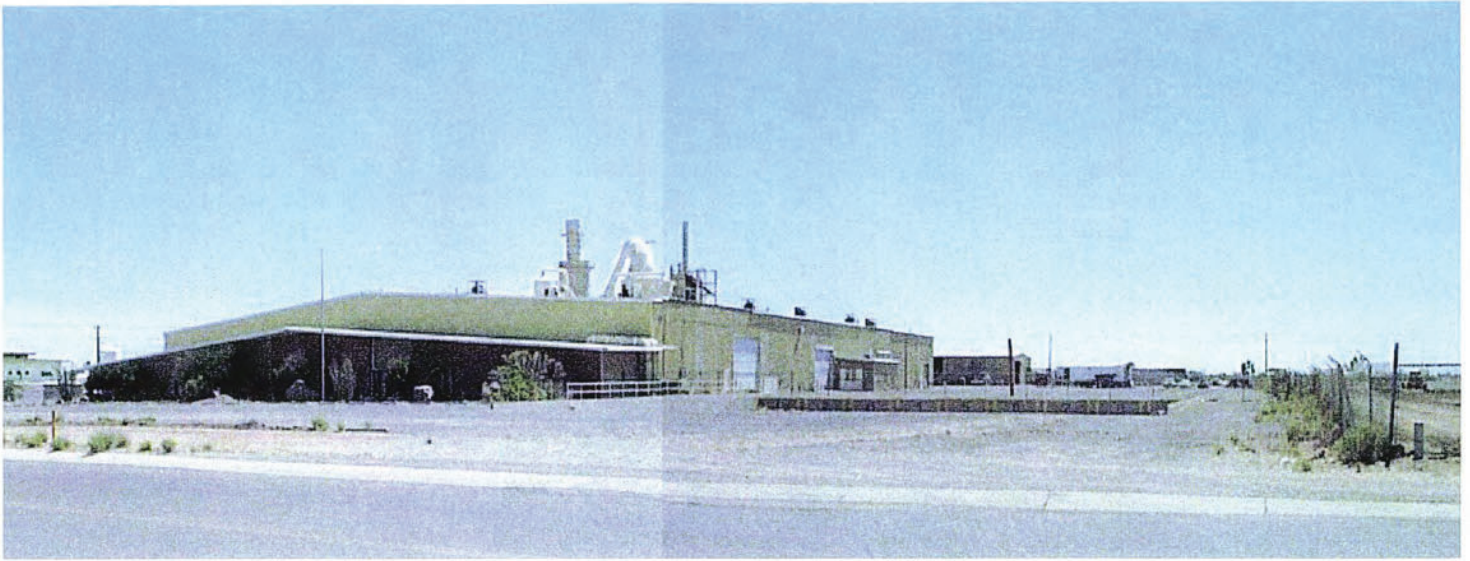

Photograph 1 - View of the subject site, looking northeast across VIP Boulevard.

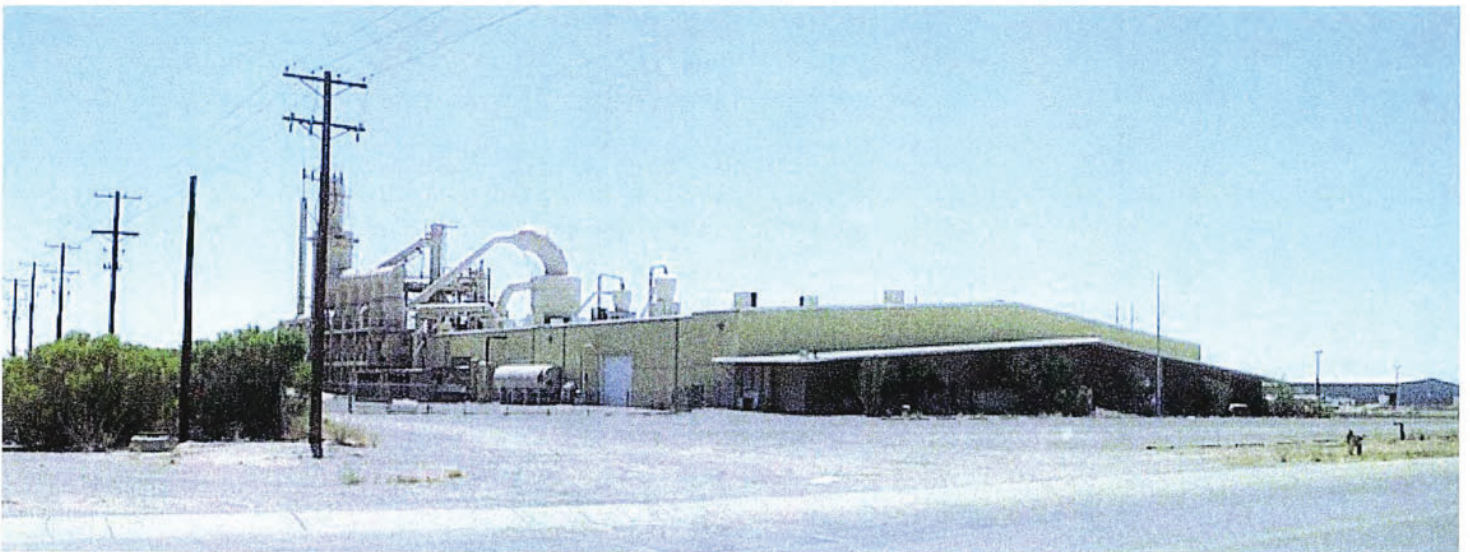

Photograph 2 - View of the subject site, looking southeast across VIP Boulevard.

Note reported 10,000-gallon cylindrical liquid asphalt AST along north side of main building





Photograph 3 - View of industrial equipment attached to the northeastern portion of the main building.

Another view of a portion of the reported 10,000-gallon, cylindrical liquid asphalt AST along north side of main building.



Photograph 4 - View of the east end of the main building, looking northwest.



Photograph 5 - View of the west side of the main building, looking northwest



Photograph 6 - View of the hopper and conveyor off the northeast end of the main building.



**Arizon Department of Water Resources 55- Well Registry for
Wells Within 2-mile Radius
Of the Ecobat Facility**

Registry No. (55-)	Cadastral	Owner Name	Well Type	Well Depth (ft)	Casing Depth (ft)	Case Dia (in)	Drill Date	Applicaition Date	Water Level (ft)	Pump Capacity (GPM)	Pump Data Available	Completion Report	Log Received
808051	D06005013CCC	ERNEST E BRADY	EXEMPT	50		20	12/31/1954	7/12/2000	20		NO		
220663	D06005013ADA	STEVEN S. BRANDT	EXEMPT	400	400	5	4/25/2012	7/8/2011			NO		X
604194	D06005023BAA	KEELING, DOUGLAS,M	EXEMPT	200	200	8		2/16/1982	40	35	NO		
632028	D06005013CCC	BRADY,J D	EXEMPT	70	70	6	12/31/1970	3/31/1982	55	30	NO		
808502	D06006019DAC	ROBERT CUMMINS JR	EXEMPT					7/14/2003			NO		
237067	D06005024BBB	JOEL MARTINEZ	EXEMPT	130	130	5	8/22/2022	6/3/2022	90		NO		X
602364	D06005014CDA	HENRY CLAY HALL, JR.	EXEMPT	0	0	0		2/8/1982	46	35	NO		
602348	D06005013BBC	HALL,C	EXEMPT	0	0	0		2/8/1982	0	35	NO		
638442	D06005013ADA	STEVEN S. BRANDT	EXEMPT	345	160	12	12/31/1929	6/12/1982	250	34	NO		
602347	D06005014CDD	HENRY CLAY HALL, JR.	EXEMPT	0	0	0		1/12/1982	0	35	NO		
235470	D06005024BCB	FRANK KASTL	EXEMPT					10/6/2021		16	NO	X	
599551	D06005025CDC	JOE AUZA	EXEMPT	145	145	5	9/12/2003	7/16/2003	50		NO		X
622031	D06005023CDD	AUZA, JOE,	EXEMPT	100	100	6	1/1/1945	6/12/1982	50	35	NO		
638438	D06005024BBB	LEDEZMA,J	EXEMPT	85	85	12		6/12/1982	40	14	NO		
801146	D06005025BBB	ETHINGTON,A T	EXEMPT	100	100	20	12/31/1935	12/14/1983	100	35	NO		
607958	D06005024BBA	MANTEROLA SHEEP CO,	EXEMPT	90	80	6	12/31/1939	4/15/1982	75	25	NO		
612780	D06005012CBC		EXEMPT	100	100	16	12/31/1939	6/7/1982	0	300	YES		
608206	D06005026BDD	DOUGLAS M. KEELING, TRUST	NON-EXEMPT	150	150	20	12/31/1951	5/11/1982	50	1500	NO		
528083	D06005014BAB	FRITO-LAY, INC.	NON-EXEMPT	0	0	0		5/2/1990	0	0	NO	N	N
529125	D06005014BAB	FRITO-LAY, INC.	NON-EXEMPT	0	0	0		10/1/1990	0	0	NO		
604880	D06005013BAC	SALT RIVER PROJECT AG IMP & POWER DIST.	NON-EXEMPT	200	200	6	12/31/1972	4/18/1982	0	0	YES	X	
630581	D06005013BBC	A C CURCIO ENTERPR,	NON-EXEMPT	100	65	14		7/12/1982	56	500	NO		
801284	D06006018BCB	DAVIS,R	NON-EXEMPT	0	0	0		2/7/1984	0	0	YES		
501755	D06005022ADD	STURGILL,P A	NON-EXEMPT	0	0	0		1/12/1982	0	0	NO		
604879	D06005013BAA	SALT RIVER PROJECT AG IMP & POWER DIST.	NON-EXEMPT	640	640	10	12/31/1973	4/18/1982	0	0	YES	X	
608205	D06005026BDD	DOUGLAS M. KEELING, TRUST	NON-EXEMPT	150	150	20	12/31/1922	5/11/1982	50	0	NO		
618262	D06006018CAD	ELOY GRANDE INC,	NON-EXEMPT	325	325	12	3/31/1951	6/9/1982	65	0	NO		
801285	D06005013ADD	DAVIS,R	NON-EXEMPT	0	0	0		2/7/1984	0	0	NO		
605593	D06006018CAD	COTTONWOOD & THORNTON, L.L.C.	NON-EXEMPT	0	0	0		4/6/1982	0	0	NO		
608204	D06005026BDD	DOUGLAS M. KEELING, TRUST	NON-EXEMPT	150	150	16	12/31/1917	5/11/1982	50	0	NO		
611157	D06005012CDC	CASA GRANDE, CITY OF,	NON-EXEMPT	230	230	12		6/10/1982	160	35	NO		
621914	D06005023CAD	SAN CARLOS IRRIG,	NON-EXEMPT	100	100	16		6/12/1982	62	1000	NO		
622027	D06006019BDC	LUIGI & ANTOINETTE TARANTINI	NON-EXEMPT	400	400	6	1/1/1945	6/12/1982	100	200	NO	A	



ARIZONA DEPARTMENT OF WATER RESOURCES
 Information Management Unit
 P.O. Box 36020, Phoenix, Arizona 85067-3589
 (602) 771-8527 * (800) 352-8488
 www.water.az.gov

Well Driller Report and Well Log

This report should be prepared by the driller in detail and filed with the Department within 30 days following completion of the well.

MAY 15 2013

FILE NUMBER D(6-5) 13 ADA
WELL REGISTRATION NUMBER 55-220663
PERMIT NUMBER (IF ISSUED)

**** PLEASE PRINT CLEARLY ****

Mail To:	SECTION 1. DRILLING AUTHORIZATION	
	Drilling Firm	
	NAME MIKE'S DRILLING, LLC	DWR LICENSE NUMBER 798
	ADDRESS 2064 N AVENIDA MENA	TELEPHONE NUMBER 520-399-2781
	CITY/STATE/ZIP GREEN VALLEY, AZ 85614-3777	FAX

SECTION 2. REGISTRY INFORMATION					
Well Owner			Location of Well		
FULL NAME OF COMPANY, ORGANIZATION OR INDIVIDUAL STEVEN S. BRANDT			WELL LOCATION ADDRESS (IF ANY)		
MAILING ADDRESS 1871 N. THORNTON RD.			TOWNSHIP (N/S)	RANGE (E/W)	SECTION
CITY / STATE / ZIP CASA GRANDE, AZ 85122			LATITUDE	LONGITUDE	
CONTACT PERSON NAME AND TITLE			METHOD OF LATITUDE / LONGITUDE (CHECK ONE)		
TELEPHONE NUMBER 602-206-2066			LAND SURFACE ELEVATION AT WELL		
WELL NAME (e.g., MW-1, PZ-3, Lot 25 Well, Smith Well, etc.)			METHOD OF ELEVATION (CHECK ONE)		
			*IF GPS WAS USED, GEOGRAPHIC COORDINATE DATUM (CHECK ONE)		
			COUNTY	ASSESSOR'S PARCEL ID NUMBER	
				BOOK	MAP
				503	34
				PARCEL	
				010F	

SECTION 3. WELL CONSTRUCTION DETAILS		
Drill Method	Method of Well Development	Method of Sealing at Reduction Points
CHECK ONE	CHECK ONE	CHECK ONE
<input type="checkbox"/> Air Rotary <input type="checkbox"/> Bored or Augered <input type="checkbox"/> Cable Tool <input type="checkbox"/> Dual Rotary <input checked="" type="checkbox"/> Mud Rotary <input type="checkbox"/> Reverse Circulation <input type="checkbox"/> Driven <input type="checkbox"/> Jetted <input type="checkbox"/> Air Percussion / Odex Tubing <input type="checkbox"/> Other (please specify)	<input checked="" type="checkbox"/> Airlift <input type="checkbox"/> Bail <input type="checkbox"/> Surge Back <input type="checkbox"/> Surge Pump <input type="checkbox"/> Other (please specify)	<input checked="" type="checkbox"/> None <input type="checkbox"/> Packed <input type="checkbox"/> Swedged <input type="checkbox"/> Welded <input type="checkbox"/> Other (please specify)
	Condition of Well	Construction Dates
	CHECK ONE	DATE WELL CONSTRUCTION STARTED
	<input type="checkbox"/> Capped <input type="checkbox"/> Pump Installed	3-30-12
		DATE WELL CONSTRUCTION COMPLETED
		4-25-12

I state that this notice is filed in compliance with A.R.S. § 45-596 and is complete and correct to the best of my knowledge and belief.

DRILLING FIRM <i>Mike's Drilling, LLC</i>	SIGNATURE OF QUALIFYING PARTY <i>[Signature]</i>	DATE 5-24-12
--	---	-----------------

Well Driller Report and Well Log

WELL REGISTRATION NUMBER
55-220663

SECTION 4. WELL CONSTRUCTION DESIGN (AS BUILT) (attach additional page if needed)

DEPTH OF BORING 400 Feet Below Land Surface	DEPTH OF COMPLETED WELL 400 Feet Below Land Surface
--	--

Water Level Information

STATIC WATER LEVEL Feet Below Land Surface	DATE MEASURED	TIME MEASURED	IF FLOWING WELL, METHOD OF FLOW REGULATION <input type="checkbox"/> Valve <input type="checkbox"/> Other:
---	---------------	---------------	--

Borehole			Installed Casing														
DEPTH FROM SURFACE		BOREHOLE DIAMETER (inches)	DEPTH FROM SURFACE		OUTER DIAMETER (inches)	MATERIAL TYPE (X)			PERFORATION TYPE (X)					SLOT SIZE IF ANY (inches)			
FROM (feet)	TO (feet)		FROM (feet)	TO (feet)		STEEL	PVC	ABS	IF OTHER TYPE, DESCRIBE	BLANK OR NONE	WIRE WRAP	SHUTTER SCREEN	MILLS KNIFE		SLOTTED	IF OTHER TYPE, DESCRIBE	
0	20	12 1/4	0	20	8 1/2					X							
20	400	8	20	340	5 1/2		X			X							
		8	340	400	5		X						X				

Installed Annular Material

DEPTH FROM SURFACE		ANNULAR MATERIAL TYPE (X)							FILTER PACK			
FROM (feet)	TO (feet)	NONE	CONCRETE	NEAT CEMENT OR CEMENT GROUT	CEMENT-BENTONITE GROUT	BENTONITE			IF OTHER TYPE OF ANNULAR MATERIAL, DESCRIBE	SAND	GRAVEL	SIZE
						GROUT	CHIPS	PELLETS				
0	20			X								

Well Driller Report and Well Log

WELL REGISTRATION NUMBER
55- 220663

SECTION 6. WELL SITE PLAN			
NAME OF WELL OWNER	COUNTY ASSESSOR'S PARCEL ID NUMBER		
STEVEN S. BRANDT	BOOK 503	MAP 34	PARCEL 010F

- * Please draw the following: (1) the boundaries of property on which the well was located; (2) the proposed well location; (3) the locations of all septic tank systems and sewer systems on the property or within 100 feet of the well location, even if on neighboring properties; and (4) any permanent structures on the property that may aid in locating the well.
- * Please indicate the distance between the well location and any septic tank system or sewer system.

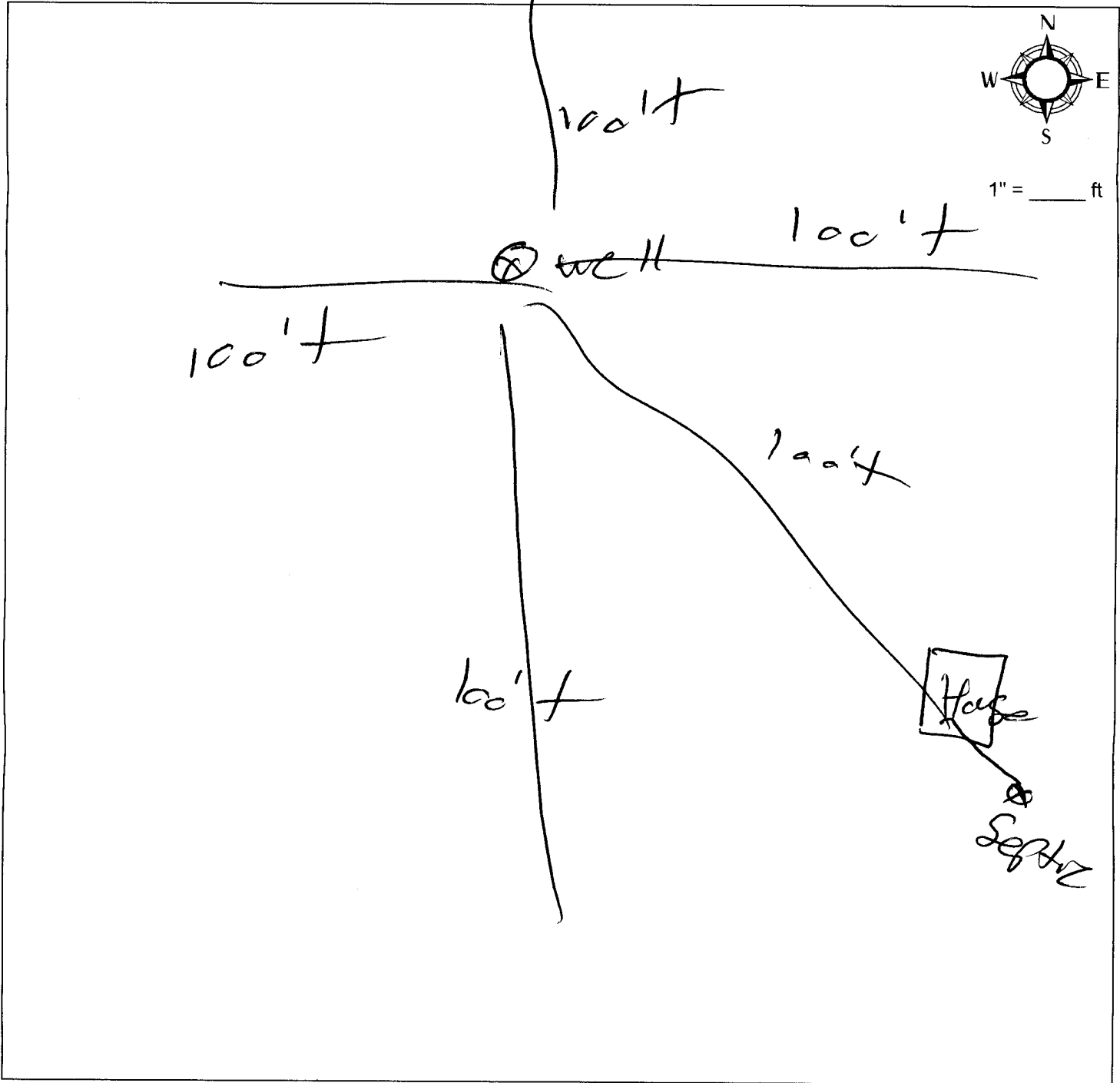

Run Date: 01/25/2012

AZ DEPARTMENT OF WATER RESOURCES WELL REGISTRY REPORT - WELLS55

Location D 5 0 5 0 13 A D A Well Reg.No 55 - 220663 AMA PINAL AMA

Registered Name STEVEN S BRANDT
1671 N THORNTON RD.
CASA GRANDE AZ 85122
File Type NEW WELLS (INTENTS OR APPLICATIONS)
Application/Issue Date 07/06/2011

Owner OWNER
Driller No. 796
Driller Name MIKE'S DRILLING, LLC
Driller Phone 520-399-2781
County PINAL
Parcel No. 503-34-010F
Intended Capacity GPM 10.00
Well Type EXEMPT
SubBasin ELOY
Watershed SANTA CRUZ RIVER
Registered Water Uses DOMESTIC
Registered Well Uses WATER PRODUCTION
Discharge Method NO DISCHARGE METHOD LISTED
Power NO POWER CODE LISTED

Well Depth 0.00 Case Diam 0.00 Tested Cap 0.00
Pump Cap. 0.00 Case Depth 0.00 CRT
Draw Down 0.00 Water Level 0.00 Log
Acres Irrig 0.00 Finish NO CASING CODE LISTED

Contamination Site: NO - NOT IN ANY WQARF SITE

Tribe: Not in a tribal zone

Comments

Places Of Use

D 5 0 5 0 13 A D A

Current Action

1/25/2012 869 CHANGE OF DRILLER PACKET ISSUED
Action Comment: bew

Action History

1/25/2012 865 CHANGE OF DRILLER RECEIVED
Action Comment: bew
7/11/2011 856 CHANGE OF BOOK/MAP/PARCEL DATA
Action Comment: OLD BOOK/MAP/PARCEL 503 34 101F by user WRBEW
7/11/2011 210 COUNTY HEALTH AUTHORITY ENDORSED
Action Comment: Per county, insufficient info.7/5/11, owner certified 100ft from septic/sewer - bew
7/11/2011 211 OWNER CERTIFICATION OF 100-FOOT SETBACK
Action Comment: bew
7/11/2011 550 DRILLING AUTHORITY ISSUED
Action Comment: bew
7/11/2011 555 DRILLER & OWNER PACKETS MAILED
Action Comment: bew
7/6/2011 150 NOI RECEIVED FOR A NEW PRODUCTION WELL
Action Comment: bew

**ARIZONA DEPARTMENT OF WATER RESOURCES
WATER MANAGEMENT SUPPORT SECTION**

3550 N. Central Avenue
Phoenix, Arizona 85012

REISSUE

THIS AUTHORIZATION SHALL BE IN POSSESSION OF THE DRILLER DURING ALL DRILL OPERATIONS

WELL REGISTRATION NO: 55-220663

AUTHORIZED DRILLER: MIKE'S DRILLING, LLC

LICENSE NO: 798

NOTICE OF INTENTION TO DRILL AN EXEMPT WELL(S) HAS BEEN FILED WITH THE DEPARTMENT BY:

WELL OWNER: STEVEN S. BRANDT 1871 N. THORNTON RD. CASA GRANDE, AZ 85122

THE WELL(S) IS/ARE TO BE LOCATED IN THE:

NE ¼ OF THE SE ¼ OF THE NE ¼ SECTION 13 TOWNSHIP 6 SOUTH RANGE 5 EAST

NO. OF WELLS IN THIS PROJECT: 1

ASSESSOR PARCEL NO: 503-34-010F

THIS AUTHORIZATION EXPIRES AT MIDNIGHT ON THE 10TH DAY OF JULY, 2012



WATER MANAGEMENT SUPPORT

THE DRILLER MUST FILE A LOG OF THE WELL
WITHIN 30 DAYS OF COMPLETION OF DRILLING

NOTICE! This well is located within an Active Management Area. Pursuant to A.R.S. § 45-454(C), this well may not be drilled if, at the time well drilling commences, any portion of the land on which the well is to be drilled is within 100 feet of the operating water distribution system of a municipal provider with a designation of assured water supply as shown on the most recent digitized service area map filed by the municipal provider with the director of ADWR.



ARIZONA DEPARTMENT OF WATER RESOURCES

3550 N. Central Avenue, Phoenix, Arizona 85012

Telephone (602) 771-8500

Fax (602) 771-8691



JANICE K. BREWER

Governor

SANDRA A. FABRITZ-WHITNEY

Director

January 25, 2012

STEVEN S. BRANDT
1871 N. THORNTON RD.
CASA GRANDE, AZ 85122

Registration No. 55-220663

File No. D(6-5) 13 ADA

Dear Well Owner:

Enclosed is a copy of the Notice of Intention (NOI) to Drill a well that you recently filed with this Department pursuant to A.R.S. § 45-596. This is to inform you that the Department has approved the NOI and has mailed or otherwise provided a drilling card authorizing the drilling of the well to the well driller identified in the NOI. The driller may not begin drilling until he has received the drilling card, which must be displayed on the drill rig during drilling.

Well drilling activities must be completed within one year after the date the NOI was filed with the Department. If drilling is not completed within one year, you must file a new NOI before proceeding with further drilling. If in the course of drilling the well, it is determined that the well cannot be successfully completed as initially intended (dry hole, cave in, lost tools, etc.), the well must be properly abandoned and a Well Abandonment Completion Report must be filed as required by A.A.C. R12-15-816(F).

If you change drillers, you must notify the Department of the new driller's identity. Please ensure that the new driller is licensed by the Department to drill the type of well you require. A new driller may not begin drilling until he receives a new drilling card from the Department. If you are drilling a new or replacement well and it is necessary to change the location of the proposed well, you may not proceed with drilling until you file an amended NOI with the Department and the Department issues an amended drilling card to the driller. If county approval was required for the original well site plan (this applies to domestic wells on parcels that are five acres or less), you must submit a new well site plan with the new well location to your local county health authority for approval prior to filing the amended NOI with the Department.

A.R.S. § 45-600 requires the registered well owner to complete and file a Pump Installation Completion Report form (DWR form 55-56) within 30 days after the installation of pumping equipment. A form is enclosed for your use. Also enclosed is a well owner's guide that provides useful information and advice concerning your upcoming well construction project. A.R.S. § 45-600 also requires the driller to file a complete and accurate Well Drillers Report and Well Log (DWR form 55-55) within 30 days after completion of drilling. That form was mailed to your driller with the drilling card. You should insist and ensure that all of the required forms are accurately completed and timely filed with the Department.

Please be advised that A.R.S. § 45-593(C) requires the person to whom a well is registered to notify the Department of a change in ownership of the well and/or information pertaining to the physical characteristics of the well in order to keep this well registration file current and accurate. Any change in well information or a request to change well driller must be filed on a Request to Change Well Information form (DWR form 55-71A) that may be downloaded from the ADWR Internet website at <<http://www.water.az.gov/adwr/content/forms/default.htm#NOI>>.

Sincerely,

Bruce Wildey

NOI Unit

Water Management Support Section

Enclosures



Printed on recycled paper. Each ton of recycled paper saves 7,000 gallons of water.



Arizona Department of Water Resources
 Water Management Division
 P.O. Box 36020 Phoenix, Arizona 85067-6020
 (602) 771-8527 • www.azwater.gov

Request to Change Well Information

RECEIVED

JAN 25 2012

FEE NUMBER
 D(65)13ADA
 WELL REGISTRATION NUMBER
 55-220663

- Review instructions prior to completing form in black or blue ink.
- You must include with your Notice:
 - check or money order for any required fee(s)
- Authority for fee: A.R.S. § 45-113 and A.A.C. R12-15-104
- PLEASE PRINT CLEARLY

SECTION 1. REGISTRY INFORMATION

Well Owner		Location of Well					
FULL NAME OF COMPANY, ORGANIZATION, OR INDIVIDUAL Steven SATBRANDT		WELL LOCATION ADDRESS (IF ANY)					
MAILING ADDRESS 1871 W Thayer Rd		OWNSHIP (NE)	RANGE (E/W)	SECTION	160 ACRE	40 ACRE	10 ACRE
CITY / STATE / ZIP CODE CASA GRANDE AZ 85122		6	5	13	NE ¼	SE ¼	NE ¼
CONTACT PERSON NAME AND TITLE Steve Owner well		LATITUDE		LONGITUDE			
TELEPHONE NUMBER 602 206 2066		Degrees		Minutes	Seconds	Degrees	Minutes
FAX 520 426 7668		"N		"W			
		METHOD OF LATITUDE/LONGITUDE (CHECK ONE) <input type="checkbox"/> GPS: Hand-Held					
		<input type="checkbox"/> USGS Quad Map <input type="checkbox"/> Conventional Survey <input type="checkbox"/> GPS: Survey-Grade					
		IF GPS WAS USED, GEOGRAPHIC COORDINATE DATUM (CHECK ONE)					
		<input type="checkbox"/> NAD-83 <input type="checkbox"/> Other (please specify):					
		COUNTY ASSESSOR'S PARCEL ID NUMBER		COUNTY WHERE WELL IS LOCATED			
		BOOK	MAP	PARCEL			
		503	34	010F	PINAL		

Type of Request (CHECK ONE)

- Change of Well Drilling Contractor (Fill out Section 2)
- Change of Well Ownership (Fill out Section 3)
- Change of Well Information (location, use, etc.) (Fill out Section 4)

SECTION 2. REQUEST TO CHANGE WELL DRILLING CONTRACTOR

FEE \$120 per Well

If drilling or abandoning a well, the Department must receive this request and issue authorization to the new drilling firm prior to the commencement of well drilling or abandonment.

Current Well Drilling Contractor		New Well Drilling Contractor	
FULL NAME OF COMPANY, ORGANIZATION, OR INDIVIDUAL Nelson Drilling		FULL NAME OF COMPANY, ORGANIZATION, OR INDIVIDUAL Mikes Drilling LHC	
DWR LICENSE NUMBER 587		DWR LICENSE NUMBER 798	ROC LICENSE CATEGORY K-53
TELEPHONE NUMBER 520 682 8592		TELEPHONE NUMBER 520 399 2781	FAX 520 399 2608
FAX 520-979-8270			

SECTION 3. STATEMENT OF CHANGE OF WELL OWNERSHIP

FEE \$30 per Well

Previous Well Owner		New Well Owner	
FULL NAME OF COMPANY, ORGANIZATION, OR INDIVIDUAL		FULL NAME OF COMPANY, ORGANIZATION, OR INDIVIDUAL	
MAILING ADDRESS		MAILING ADDRESS	
CITY / STATE / ZIP CODE		CITY / STATE / ZIP CODE	
CONTACT PERSON NAME AND TITLE		CONTACT PERSON NAME AND TITLE	
TELEPHONE NUMBER		TELEPHONE NUMBER	
FAX		FAX	

SECTION 4. CHANGE OF WELL INFORMATION (No Fee Required)

NOTE: Applies only to wells that have already been drilled. For proposed wells, an amended Notice of Intent to Drill a Well must be filed EXPLAIN

SECTION 5. OPTIONAL BY PROPERTY OWNER AND WELL OWNER ONLY

- By checking this box, I hereby provide ADWR permission to enter the property for the purpose of taking water level measurements at this well. (See instructions.)

SECTION 6. WELL OWNER SIGNATURE

I HEREBY CERTIFY that the above statements are true to the best of my knowledge and belief.

TYPE OR PRINT NAME AND TITLE	SIGNATURE OF WELL OWNER	DATE
	<i>[Signature]</i>	

Arizona Department of Water Resources

3550 N Central Ave.
Phoenix AZ 85012

Customer:

STEVE BRANDT
1871 N. THORNTON RD.
CASA GRANDE, AZ 85122

Receipt #: 12-21170
Office: GW Permitting
Receipt Date: 01/25/2012
Sale Type: Mail
Cashier: WRCAP

Item No.	Index	AOBJ	Description	Ref ID	Qty	Unit Price	Ext Price
91	15239	4439-12	CHANGE OF WELL DRILLER CONTRACTOR OR REISSUE	55-220663	1	120.00	120.00
RECEIPT TOTAL:							120.00

Payment type: CREDIT CARD

Amount Paid: \$120.00

Payment Received Date: 01/25/2012

Notes:

Authorization 706/006/184523



ARIZONA DEPARTMENT OF WATER RESOURCES

3550 N. Central Avenue, Phoenix, Arizona 85012

Telephone (602) 771-8500

Fax (602) 771-8691



JANICE K. BREWER
Governor

SANDRA A. FABRITZ-WHITNEY
Director

January 25, 2012

STEVEN S. BRANDT
1871 N. THORNTON RD.
CASA GRANDE, AZ 85122

Re: Senate Bill 1190: Drilling Restriction on Exempt Wells within Active Management Areas

Dear Applicant:

The purpose of this letter is to inform you of recent amendments made to the Groundwater Code by the enactment of Senate Bill 1190. These amendments may potentially affect the well drilling authorization issued for well no. 55-220863, to be located on Assessor's Parcel No. (APN) 503-34-010F located at D(6-5) 13 ADA.

Effective January 1, 2006, Arizona Revised Statute (A.R.S.) § 45-454(C) prohibits the drilling of an exempt well (a well that has a maximum pump capacity of not more than thirty-five gallons per minute and that is used only for non-irrigation purposes) on land if any part of the land is within 100 feet of the operating water distribution system of a municipal water provider that has an assured water supply designation (designated water provider) within the boundaries of an Active Management Area (AMA) as shown on a digitized service area map provided to the Director by the municipal provider and updated by the municipal provider as specified by the Director. A.R.S. § 45-454(D) provides that the Director shall provide an exemption from this prohibition if one of the following applies:

1. The landowner submitted a written request for service to the municipal provider that operates the distribution system and the municipal provider did not provide written verification to the landowner within thirty calendar days after receipt of the request that water service is available to the landowner after payment of an applicable fee to the municipal provider.
2. The total capital cost and fees for connecting to the operating water distribution system exceed the total capital cost and fees for drilling and fully equipping the exempt well.
3. If the applicant must obtain an easement across other land to connect to the water distribution system of the municipal provider, the applicant sent the owner of the land a request for the easement by certified mail, return receipt requested, and either the applicant did not receive a response to the request within thirty calendar days of mailing the request or the request was denied.
4. The landowner does not qualify for an exemption pursuant to paragraphs 1, 2, or 3 above and the landowner provides written verification from the municipal provider that the landowner shall not receive or request water service from the municipal provider while the exempt well is operational. The exemption for the well is revoked if the landowner or any subsequent landowner receives water service from the municipal provider. In determining whether to approve or reject an application to drill a non-exempt well under A.R.S. § 45-599, the director shall not consider any impacts the proposed non-exempt well may have on the exempt well drilled pursuant to this paragraph.

In addition, Senate Bill 1190 does not prohibit a property owner, after January 1, 2006, from drilling a replacement exempt well for an existing lawful exempt well if the replacement well does not increase the total number of operable exempt wells on the applicant's land, [A.R.S. § 45-454(E)], or prohibit the drilling of a well for the purpose of remediating groundwater if it meets one of the following, [A.R.S. § 45-454(F)]:

1. The remediation well is for an approved Department of Environmental Quality or United States Environmental Protection Agency remediation program.
2. A registered geologist certifies that the remediation well is for the purpose of remediation.

The proposed location of well no. 55-220663 is within the PINAL AMA. Please be aware that under A.R.S. § 45-454(C) you may not drill well no. 55-220663 on or after January 1, 2006 if, at the time well drilling is to commence, any part of the land on which the well is to be drilled is within 100 feet of the operating water distribution system of a designated water provider as shown on the most recent digitized service area map provided to the Director by the designated water provider, unless you apply for and are granted one of the exemptions listed above. This is true even though the Department previously issued a drilling authority for the well with an expiration date after January 1, 2006. If you drill your well on or after January 1, 2006 in violation of A.R.S. § 45-454(C), the Department may commence an enforcement action against you in which it may seek an order requiring you to pay civil penalties and/or abandon the well.

It is your responsibility to ensure that your well is not drilled in violation of A.R.S. § 45-454(C). Therefore, if your well is to be drilled on or after January 1, 2006, you should come to the Department's offices prior to commencing well drilling to review the digitized service area maps of designated water providers on file with the Department to determine whether any part of the land on which the well is to be drilled is within 100 feet of the operating water distribution system of a designated water provider. The digitized service area maps of designated water providers will be available for review by the public at the Department's Phoenix office and in the outlying AMA offices beginning December 30, 2005. For security purposes, these maps may not be reproduced or electronically transferred. The Department will update the service area map of a designated water provider upon request by the provider, **so it is important you review the maps as close to the drilling date as possible.**

A current listing of designated water providers can be found at:
http://www.azwater.gov/dwr/Content/Find_by_Category/Permits_Forms_Applications/Files/AssuredWaterSupply/List_of_Designated_Providers_2005.pdf.

As stated above, if the land on which the well is to be drilled is within 100 feet of a designated water provider's operating water distribution system, the well may be drilled on or after January 1, 2006 if you apply for and are granted one of the exemptions listed above. To request an exemption, you or your well driller must file with the Department supplemental form Exempt Well Certification of Compliance with A.R.S. § 45-454(C) or Request for Exemption Pursuant to A.R.S. § 45-454(D) [form A.R.S. § 45-454(C) & (D)] or Remediation Well Certification of Compliance with A.R.S. § 45-454(C) or Request for Exemption Pursuant to A.R.S. § 45-454(F) [form A.R.S. § 45-454(C) & (F)] certifying that the exemption applies. These supplemental forms are available at all Department offices and online at:

[http://www.azwater.gov/dwr/Content/Find_by_Program/Wells/Well_Drilling/FORMS/A.R.S. § 45-454\(C\) & \(D\).pdf](http://www.azwater.gov/dwr/Content/Find_by_Program/Wells/Well_Drilling/FORMS/A.R.S. § 45-454(C) & (D).pdf)

and

[http://www.azwater.gov/dwr/Content/Find_by_Program/Wells/Well_Drilling/FORMS/A.R.S. § 45-454\(C\) & \(F\).pdf](http://www.azwater.gov/dwr/Content/Find_by_Program/Wells/Well_Drilling/FORMS/A.R.S. § 45-454(C) & (F).pdf).

Senate Bill 1190
January 25, 2012
Page 3

Upon receipt of the supplemental form, the Department will review the form and determine whether you qualify for the exemption. If the Department determines that you qualify for the exemption, it will issue the exemption authorizing the drilling of the well. If the Department determines that you do not qualify for the exemption, it will send you notice of the determination and a notice of your right to appeal the determination.

If you have any questions concerning well no. 55-220663 please contact the Notice of Intent Unit at (602) 771-8500. For additional information on Senate Bill 1190, please visit the Department's website at: <http://www.azwater.gov>.

Sincerely,

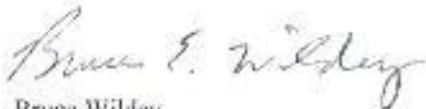

Bruce Wildey
NOI Unit
Water Management Support Section

Enclosures

Arizona Department of Water Resources

3550 N Central Ave.
Phoenix AZ 85012

Customer:
STEVE BRANDT
1871 N. THORNTON RD.
CASA GRANDE, AZ 85122

Receipt #: 12-21170
Office: GW Permitting
Receipt Date: 01/25/2012
Sale Type: Mail
Cashier: WRCAP

Item No.	Index	AOBJ	Description	Ref ID	Qty	Unit Price	Ext Price
91	15239	4439-12	CHANGE OF WELL DRILLER CONTRACTOR OR REISSUE	55-220663	1	120.00	120.00
RECEIPT TOTAL:							120.00

Payment type: CREDIT CARD
Amount Paid: \$120.00
Payment Received Date: 01/25/2012

Authorization: 706/006/184523

Notes:



Run Date: 07/11/2011

AZ DEPARTMENT OF WATER RESOURCES

WELL REGISTRY REPORT - WELLS55

Location D 6.0 5.0 13 A D A Well Reg.No 55 - 220663 AMA PINAL AMA

Registered Name STEVEN S. BRANDT File Type NEW WELLS (INTENTS OR APPLICATIONS)
1871 N. THORNTON RD. Application/Issue Date 07/08/2011

CASA GRANDE AZ 85122

Owner OWNER Well Type EXEMPT
Driller No. 587 SubBasin ELOY
Driller Name NELSON DRILLING Watershed SANTA CRUZ RIVER
Driller Phone 520-400-4743 Registered Water Uses DOMESTIC
County PINAL Registered Well Uses WATER PRODUCTION
Parcel No. 503-34-010F Discharge Method NO DISCHARGE METHOD LISTED
Intended Capacity GPM 10.00 Power NO POWER CODE LISTED

Well Depth 0.00 Case Diam 0.00 Tested Cap 0.00
Pump Cap. 0.00 Case Depth 0.00 CRT
Draw Down 0.00 Water Level 0.00 Log
Acres Irrig 0.00 Finish NO CASING CODE LISTED

Contamination Site: NO - NOT IN ANY WQARF SITE

Comments

Places Of Use

D 6.0 5.0 13 A D A

Current Action

7/11/2011 555 DRILLER & OWNER PACKETS MAILED
Action Comment: bew

Action History

7/11/2011 856 CHANGE OF BOOK/MAP/PARCEL DATA
Action Comment: OLD BOOK/MAP/PARCEL: 503 34 101F by user WRBEW
7/11/2011 210 COUNTY HEALTH AUTHORITY ENDORSED
Action Comment: Per county, insufficient info. 7/5/11; owner certified 100ft from septic/sewer - bew
7/11/2011 550 DRILLING AUTHORITY ISSUED
Action Comment: bew
7/11/2011 211 OWNER CERTIFICATION OF 100-FOOT SETBACK
Action Comment: bew
7/8/2011 150 NOI RECEIVED FOR A NEW PRODUCTION WELL
Action Comment: bew

**ARIZONA DEPARTMENT OF WATER RESOURCES
WATER MANAGEMENT SUPPORT SECTION**

3550 N. Central Avenue
Phoenix, Arizona 85012

THIS AUTHORIZATION SHALL BE IN POSSESSION OF THE DRILLER DURING ALL DRILL OPERATIONS

WELL REGISTRATION NO: 55-220663

AUTHORIZED DRILLER: NELSON DRILLING

LICENSE NO: 587

NOTICE OF INTENTION TO DRILL AN EXEMPT WELL(S) HAS BEEN FILED WITH THE DEPARTMENT BY:

WELL OWNER: STEVEN S. BRANDT 1871 N. THORNTON RD. CASA GRANDE, AZ 85122

THE WELL(S) IS/ARE TO BE LOCATED IN THE:

NE ¼ OF THE SE ¼ OF THE NE ¼ SECTION 13 TOWNSHIP 6 SOUTH RANGE 5 EAST

NO. OF WELLS IN THIS PROJECT: 1

ASSESSOR PARCEL NO: 503-34-010F

THIS AUTHORIZATION EXPIRES AT MIDNIGHT ON THE 10TH DAY OF JULY, 2012

WATER MANAGEMENT SUPPORT

THE DRILLER MUST FILE A LOG OF THE WELL
WITHIN 60 DAYS OF COMPLETION OF DRILLING

NOTICE! This well is located within an Active Management Area. Pursuant to A.R.S. § 45-454(C), this well may not be drilled if, at the time well drilling commences, any portion of the land on which the well is to be drilled is within 100 feet of the operating water distribution system of a municipal provider with a designation of assured water supply as shown on the most recent digitized service area map filed by the municipal provider with the director of ADWR.



ARIZONA DEPARTMENT OF WATER RESOURCES

3550 N. Central Avenue, Phoenix, Arizona 85012
Telephone (602) 771-8500
Fax (602) 771-8691



JANICE K. BREWER
Governor

SANDRA A. FABRITZ-WHITNEY
Director

July 11, 2011

STEVEN S. BRANDT
1871 N. THORNTON RD.
CASA GRANDE, AZ 85122

Registration No. 55-220663
File No. D(6-5) 13 ADA

Dear Well Owner:

Enclosed is a copy of the Notice of Intention (NOI) to Drill a well that you recently filed with this Department pursuant to A.R.S. § 45-596. This is to inform you that the Department has approved the NOI and has mailed or otherwise provided a drilling card authorizing the drilling of the well to the well driller identified in the NOI. The driller may not begin drilling until he has received the drilling card, which must be displayed on the drill rig during drilling.

Well drilling activities must be completed within one year after the date the NOI was filed with the Department. If drilling is not completed within one year, you must file a new NOI before proceeding with further drilling. If in the course of drilling the well, it is determined that the well cannot be successfully completed as initially intended (dry hole, cave in, lost tools, etc.), the well must be properly abandoned and a Well Abandonment Completion Report must be filed as required by A.A.C. R12-15-816(F).

If you change drillers, you must notify the Department of the new driller's identity. Please ensure that the new driller is licensed by the Department to drill the type of well you require. A new driller may not begin drilling until he receives a new drilling card from the Department. If you are drilling a new or replacement well and it is necessary to change the location of the proposed well, you may not proceed with drilling until you file an amended NOI with the Department and the Department issues an amended drilling card to the driller. If county approval was required for the original well site plan (this applies to domestic wells on parcels that are five acres or less), you must submit a new well site plan with the new well location to your local county health authority for approval prior to filing the amended NOI with the Department.

A.R.S. § 45-600 requires the registered well owner to complete and file a Pump Installation Completion Report form (DWR form 55-56) within 30 days after the installation of pumping equipment. A form is enclosed for your use. Also enclosed is a well owner's guide that provides useful information and advice concerning your upcoming well construction project. A.R.S. § 45-600 also requires the driller to file a complete and accurate Well Drillers Report and Well Log (DWR form 55-55) within 30 days after completion of drilling. That form was mailed to your driller with the drilling card. You should insist and ensure that all of the required forms are accurately completed and timely filed with the Department.

Please be advised that A.R.S. § 45-593(C) requires the person to whom a well is registered to notify the Department of a change in ownership of the well and/or information pertaining to the physical characteristics of the well in order to keep this well registration file current and accurate. Any change in well information or a request to change well driller must be filed on a Request to Change Well Information form (DWR form 55-71A) that may be downloaded from the ADWR Internet website at <<http://www.water.az.gov/adwr/content/forms/default.htm#NOI>>.

Sincerely,

Handwritten signature of Bruce E. Willey in black ink.

Bruce Willey
NOI Unit
Water Management Support Section

Enclosures

ARIZONA DEPARTMENT OF WATER RESOURCES

3550 N. Central Avenue, Phoenix, Arizona 85012
Telephone (602) 771-8500
Fax (602) 771-8691



JANICE K. BREWER
Governor

SANDRA A. FABRITZ-WHITNEY
Director

July 11, 2011

STEVEN S. BRANDT
1871 N. THORNTON RD.
CASA GRANDE, AZ 85122

Re: Senate Bill 1190: Drilling Restriction on Exempt Wells within Active Management Areas

Dear Applicant:

The purpose of this letter is to inform you of recent amendments made to the Groundwater Code by the enactment of Senate Bill 1190. These amendments may potentially affect the well drilling authorization issued for well no. 55-220663, to be located on Assessor's Parcel No. (APN) 503-34-010F located at D(6-5) 13 ADA.

Effective January 1, 2006, Arizona Revised Statute (A.R.S.) § 45-454(C) prohibits the drilling of an exempt well (a well that has a maximum pump capacity of not more than thirty-five gallons per minute and that is used only for non-irrigation purposes) on land if any part of the land is within 100 feet of the operating water distribution system of a municipal water provider that has an assured water supply designation (designated water provider) within the boundaries of an Active Management Area (AMA) as shown on a digitized service area map provided to the Director by the municipal provider and updated by the municipal provider as specified by the Director. A.R.S. § 45-454(D) provides that the Director shall provide an exemption from this prohibition if one of the following applies :

1. The landowner submitted a written request for service to the municipal provider that operates the distribution system and the municipal provider did not provide written verification to the landowner within thirty calendar days after receipt of the request that water service is available to the landowner after payment of an applicable fee to the municipal provider.
2. The total capital cost and fees for connecting to the operating water distribution system exceed the total capital cost and fees for drilling and fully equipping the exempt well.
3. If the applicant must obtain an easement across other land to connect to the water distribution system of the municipal provider, the applicant sent the owner of the land a request for the easement by certified mail, return receipt requested, and either the applicant did not receive a response to the request within thirty calendar days of mailing the request or the request was denied.
4. The landowner does not qualify for an exemption pursuant to paragraphs 1, 2, or 3 above and the landowner provides written verification from the municipal provider that the landowner shall not receive or request water service from the municipal provider while the exempt well is operational. The exemption for the well is revoked if the landowner or any subsequent landowner receives water service from the municipal provider. In determining whether to approve or reject an application to drill a non-exempt well under A.R.S. § 45-599, the director shall not consider any impacts the proposed non-exempt well may have on the exempt well drilled pursuant to this paragraph.

In addition, Senate Bill 1190 does not prohibit a property owner, after January 1, 2006, from drilling a replacement exempt well for an existing lawful exempt well if the replacement well does not increase the total number of operable exempt wells on the applicant's land, [A.R.S. § 45-454(E)], or prohibit the drilling of a well for the purpose of remediating groundwater if it meets one of the following, [A.R.S. § 45-454(F)]:

1. The remediation well is for an approved Department of Environmental Quality or United States Environmental Protection Agency remediation program.
2. A registered geologist certifies that the remediation well is for the purpose of remediation.

The proposed location of well no. 55-220663 is within the PINAL AMA. Please be aware that under A.R.S. § 45-454(C) you may not drill well no. 55-220663 on or after January 1, 2006 if, at the time well drilling is to commence, any part of the land on which the well is to be drilled is within 100 feet of the operating water distribution system of a designated water provider as shown on the most recent digitized service area map provided to the Director by the designated water provider, unless you apply for and are granted one of the exemptions listed above. This is true even though the Department previously issued a drilling authority for the well with an expiration date after January 1, 2006. If you drill your well on or after January 1, 2006 in violation of A.R.S. § 45-454(C), the Department may commence an enforcement action against you in which it may seek an order requiring you to pay civil penalties and/or abandon the well.

It is your responsibility to ensure that your well is not drilled in violation of A.R.S. § 45-454(C). Therefore, if your well is to be drilled on or after January 1, 2006, you should come to the Department's offices prior to commencing well drilling to review the digitized service area maps of designated water providers on file with the Department to determine whether any part of the land on which the well is to be drilled is within 100 feet of the operating water distribution system of a designated water provider. The digitized service area maps of designated water providers will be available for review by the public at the Department's Phoenix office and in the outlying AMA offices beginning December 30, 2005. For security purposes, these maps may not be reproduced or electronically transferred. The Department will update the service area map of a designated water provider upon request by the provider, **so it is important you review the maps as close to the drilling date as possible.**

A current listing of designated water providers can be found at:

http://www.azwater.gov/dwr/Content/Find_by_Category/Permits_Forms_Applications/Files/AssuredWaterSupply/List_of_Designated_Providers_2005.pdf.

As stated above, if the land on which the well is to be drilled is within 100 feet of a designated water provider's operating water distribution system, the well may be drilled on or after January 1, 2006 if you apply for and are granted one of the exemptions listed above. To request an exemption, you or your well driller must file with the Department supplemental form Exempt Well Certification of Compliance with A.R.S. § 45-454(C) or Request for Exemption Pursuant to A.R.S. § 45-454(D) [form A.R.S. § 45-454(C) & (D)] or Remediation Well Certification of Compliance with A.R.S. § 45-454(C) or Request for Exemption Pursuant to A.R.S. § 45-454(F) [form A.R.S. § 45-454(C) & (F)] certifying that the exemption applies. These supplemental forms are available at all Department offices and online at:

[http://www.azwater.gov/dwr/Content/Find_by_Program/Wells/Well_Drilling/FORMS/A.R.S. § 45-454\(C\) & \(D\).pdf](http://www.azwater.gov/dwr/Content/Find_by_Program/Wells/Well_Drilling/FORMS/A.R.S. § 45-454(C) & (D).pdf)

and

[http://www.azwater.gov/dwr/Content/Find_by_Program/Wells/Well_Drilling/FORMS/A.R.S. § 45-454\(C\) & \(F\).pdf](http://www.azwater.gov/dwr/Content/Find_by_Program/Wells/Well_Drilling/FORMS/A.R.S. § 45-454(C) & (F).pdf)

Senate Bill 1190
July 11, 2011
Page 3

Upon receipt of the supplemental form, the Department will review the form and determine whether you qualify for the exemption. If the Department determines that you qualify for the exemption, it will issue the exemption authorizing the drilling of the well. If the Department determines that you do not qualify for the exemption, it will send you notice of the determination and a notice of your right to appeal the determination.

If you have any questions concerning well no. 55-220663 please contact the Notice of Intent Unit at (602) 771-8500. For additional information on Senate Bill 1190, please visit the Department's website at: <http://www.azwater.gov>.

Sincerely,

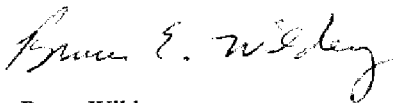

Bruce Wildey
NOI Unit
Water Management Support Section

Enclosures



ETHW-11-0016



Arizona Department of Water Resources
 Water Management Support Section
 P.O. Box 33589 Phoenix, Arizona 85067-3589
 (602) 771-8500 • (800) 352-8488
 (602) 771-8691 fax • www.azwater.gov

8 2011

Notice of Intent to

\$150 or \$100 FEE

Drill, Deepen, Replace or Modify a Well
 (except a Non-Exempt Well in an Active Management Area)

- ❖ Review instructions prior to completing form in black or blue ink.
- ❖ You must include with your Notice:
 - Check or money order in the amount of the appropriate filing fee.
 - For a well located within an AMA or INA, the fee is \$150.00.
 - For a well not located within an AMA or INA, the fee is \$100.00 if the well will be used solely for domestic purposes (see page 2 and instructions) and will have a pump with a maximum capacity of not more than 35 gallons per minute. Otherwise, the fee is \$150.00.
- ❖ Authority for fee: A.R.S. § 45-596.

AMA/INA PINAL AMA	B PIN 11	SB
RECEIVED 7-8-11	DATE 09	WS
ISSUED 7-11-11	DATE	WQARF CERCLA 000

FILE NUMBER D(6-5)13ADA
WELL REGISTRATION NUMBER 55 - 220663

**** PLEASE PRINT CLEARLY ****

SECTION 1. COUNTY OR LOCAL HEALTH AUTHORITY APPROVAL (if applicable)

If water from the proposed well will be used for domestic purposes on a parcel of land of 5 or fewer acres, the applicable county or local health authority must endorse all items in Section 1 within one year before submission to the Department of Water Resources. You must also attach a site plan (pg. 3).

CHECK ONE

County or Local Health Authority Recommends Approval (pursuant to A.R.S. § 45-596 (G) and (F))

Field Inspection Performed

Site Plan Review Only

Insufficient Information to Make a Determination

Official County or Local Seal or Stamp

COUNTY OR LOCAL AUTHORITY NAME AND TITLE
Pinal, Dave Cruce R.S., EHS II

TELEPHONE NUMBER
520-866-7942

DATE
7.5.11

COUNTY OR LOCAL AUTHORITY SIGNATURE
Dave Cruce, R.S. EHS II

SECTION 2. REGISTRY INFORMATION

Well Type	Proposed Action	Location of Well		
CHECK ONE <input checked="" type="checkbox"/> Exempt (Pump has a maximum capacity of not more than 35 gpm and water is not used for irrigation purposes inside an AMA.) <i>(See instructions.)</i>	CHECK ONE <input checked="" type="checkbox"/> Drill New Well <input type="checkbox"/> Deepen <input type="checkbox"/> Replace <input type="checkbox"/> Modify <i>If Deepening, Replacing or Modifying:</i> ORIGINAL WELL REGISTRATION NUMBER 55 -	WELL LOCATION ADDRESS (IF ANY) Pinal	COUNTY WHERE WELL IS LOCATED:	
<input type="checkbox"/> Non-Exempt (Pump has a maximum capacity of more than 35 gpm and the well is located outside an AMA.) <i>(See instructions.)</i>	MAXIMUM CAPACITY OF ORIGINAL WELL Gallons Per Minute	TOWNSHIP (N/S) 6 S	RANGE (E/W) 5 E	SECTION 13
DESIGN PUMP CAPACITY 10 Gallons Per Minute	DISTANCE & DIRECTION FROM ORIGINAL WELL Feet	160 ACRE NE 1/4	40 ACRE SE 1/4	10 ACRE NE 1/4
		COUNTY ASSESSOR'S PARCEL ID NUMBER		# OF ACRES
		BOOK 503	MAP 34	PARCEL 010 F
		Place of Water Use (Mandatory information, see instructions.)		
		Is the groundwater basin where the well will be drilled the same as the place where the water will be used?		Yes No X
		TOWNSHIP (N/S) 6	RANGE (E/W) 5	SECTION 13
		160 ACRE NE	40 ACRE SE	10 ACRE NE

SECTION 3. OWNER INFORMATION

Well Owner	Landowner (if different from Well Owner)
FULL NAME OF COMPANY, ORGANIZATION, OR INDIVIDUAL Steven S. BRANDT	FULL NAME OF COMPANY, GOVERNMENT AGENCY, OR INDIVIDUAL
MAILING ADDRESS 1871 N Thornton Rd	MAILING ADDRESS
CITY / STATE / ZIP CODE CASA GRANDE AZ 85122	CITY / STATE / ZIP CODE
CONTACT PERSON NAME AND TITLE Steve Brandt	CONTACT PERSON NAME AND TITLE
TELEPHONE NUMBER 602 206 2066	TELEPHONE NUMBER
FAX 520 426 7668	FAX

SECTION 4.

Questions	Yes	No	If Yes:
1. Is the proposed well site within 100 feet of a septic tank system, sewer disposal area, landfill, hazardous materials or petroleum storage area or tank?		X	You must also request a variance (A.A.C. R12-15-818).
2. Is there another well name or identification number associated with this well (e.g., Lot 35 Well, Smith Well, etc.)?		X	PLEASE STATE
3. Is the proposed well a NEW well to be located within an Active Management Area? (See instructions.)	X		Unless the well is a replacement well and the total number of operable exempt wells on the land is not increasing, you must also file a supplemental form A.R.S. § 45-454(C) & (D).
4. Is the proposed well the second exempt well on this parcel for the same use?	X		If the proposed well is in an Active Management Area, you must also file a supplemental form 55-40A.

Notice of Intent to Drill, Deepen, Replace or Modify a Well

WELL REGISTRATION NUMBER
55 - 270663

SECTION 5: DRILLING AUTHORIZATION		SECTION 6: WATER/SITE INFORMATION	
Drilling Firm		Principal Use of Water	
NAME Nelson Drilling		CHECK ONE	
DWR LICENSE NUMBER 587	ROC LICENSE CATEGORY C-53	<input type="checkbox"/> Irrigation <input type="checkbox"/> Utility <input type="checkbox"/> Commercial <input checked="" type="checkbox"/> Domestic <input type="checkbox"/> Municipal <input type="checkbox"/> Industrial <input type="checkbox"/> Mining <input type="checkbox"/> Stock <input type="checkbox"/> Recharge <input type="checkbox"/> Dewatering <input type="checkbox"/> Other* (please specify):	
TELEPHONE NUMBER 520 688 8592	FAX 520 979 3270	Other Uses of Water CHECK ALL THAT APPLY <input type="checkbox"/> Irrigation <input type="checkbox"/> Utility <input type="checkbox"/> Commercial <input type="checkbox"/> Domestic <input type="checkbox"/> Municipal <input type="checkbox"/> Industrial <input type="checkbox"/> Mining <input type="checkbox"/> Stock <input type="checkbox"/> Recharge <input type="checkbox"/> Dewatering <input type="checkbox"/> Other* (please specify):	
MAILING ADDRESS 7850 N Silver Bell Rd 114-304			
CITY / STATE / ZIP CODE Tucson AZ 85743			
DATE CONSTRUCTION IS SCHEDULED TO BEGIN July 2011			

NOTE: If this is a Notice of Intent to construct a new well that will be used for the purpose of withdrawing groundwater for transportation to an Active Management Area (AMA) pursuant to A.R.S. § 45-552, 45-553, 45-554 or 45-555(A), the authorization to drill the well issued in association with this Notice **shall not be considered the approval to transport groundwater to an AMA.** (see instructions.)

SECTION 7: PROPOSED WELL CONSTRUCTION DESIGN																
Borehole			Casing													
DEPTH FROM SURFACE		BOREHOLE DIAMETER (inches)	DEPTH FROM SURFACE		OUTER DIAMETER (inches)	MATERIAL TYPE (T)			PERFORATION TYPE (T)					GROUTING MATERIAL		
FROM (feet)	TO (feet)		FROM (feet)	TO (feet)		STEEL	PVC	ABS	IF OTHER TYPE, DESCRIBE	BLANK OR NONE	WIRE WRAP	SHUTTER SCREEN	MILLS KNIFE		SLOTTED	IF OTHER TYPE, DESCRIBE
0	20	12 3/4	-1	20	8 1/4	X*				X						Cement
20	300	1 1/8	-1	260	6 3/8	X				X						
			260	300	6 1/4	X							X	.125		

* ADWR well construction standards require a surface seal consisting of a minimum of 20 feet of steel casing. Cement grout must be used to fill the annular space between the surface casing and the borehole. (A.A.C. R12-15-811(B))

The Department's issuance of an authorization to drill a well is not a determination of whether water withdrawn from the well is legally surface water or groundwater. The legal nature of the water withdrawn from the well may be the subject of court action in the future as part of a determination of surface water rights in your area. If there are court proceedings that could affect your well, you will be notified and be given the opportunity to participate. If you have questions regarding the legal nature of the water to be withdrawn from your proposed well, please consult with an experienced civil engineer, hydrologist or water rights attorney.

For the purposes of determining appropriate fees outside AMAs or INAs, "domestic purposes" is defined as "uses related to the supply, service and activities of households and private residences and includes the application of water to less than 2 acres of land to produce plants or parts of plants for sale or human consumption, or for use as feed for livestock, range livestock or poultry, as such terms are defined in A.R.S. § 3-1201."

SECTION 8: OPTIONAL BY PROPERTY OWNER AND WELL OWNER ONLY	
<input type="checkbox"/> By checking this box, I hereby provide ADWR permission to enter the property for the purpose of taking water level measurements at this well. (See instructions.)	
SECTION 9: WELL OWNER AND PROPERTY OWNER SIGNATURE	
I state that this notice is filed in compliance with A.R.S. § 45-596 and is complete and correct to the best of my knowledge and belief.	
TYPE OR PRINT NAME AND TITLE	
SIGNATURE OF WELL OWNER STEVEN S BRANDT	DATE 6-25-11
SIGNATURE OF LANDOWNER, IF APPLICABLE (SEE INSTRUCTIONS)	DATE

Notice of Intent to Drill, Deepen, Replace or Modify a Well

WELL REGISTRATION NUMBER
55 - 270663

CHECK ONE: FILING MANUALLY
 FILING ELECTRONICALLY* *DRILLER'S E-MAIL ADDRESS:

*COUNTY OR LOCAL HEALTH AUTHORITY APPROVAL CODE	COUNTY APPROVAL CODE
<i>If applicant is filing this NOI electronically via the ADWR website and County approval is required, please indicate approval by providing a County Approval Code.</i>	

WELL SITE PLAN			
NAME OF WELL OWNER Steve Brondt	COUNTY ASSESSOR'S PARCEL ID NUMBER BOOK 503	MAP 34	PARCEL 010 F

- ❖ If this well will be a domestic well on 5 acres or less, please draw the following: (1) the boundaries of your property; (2) the proposed well location; (3) the locations of all septic tank systems and sewer systems on the property or within 100 feet of the well location, even if on neighboring properties; and (4) any permanent structures on the property that may aid in locating the well. If the parcel is vacant land or lacks a septic tank or sewer system, please indicate this.
- ❖ Indicate the distance between the proposed well location and any septic tank system or sewer system.

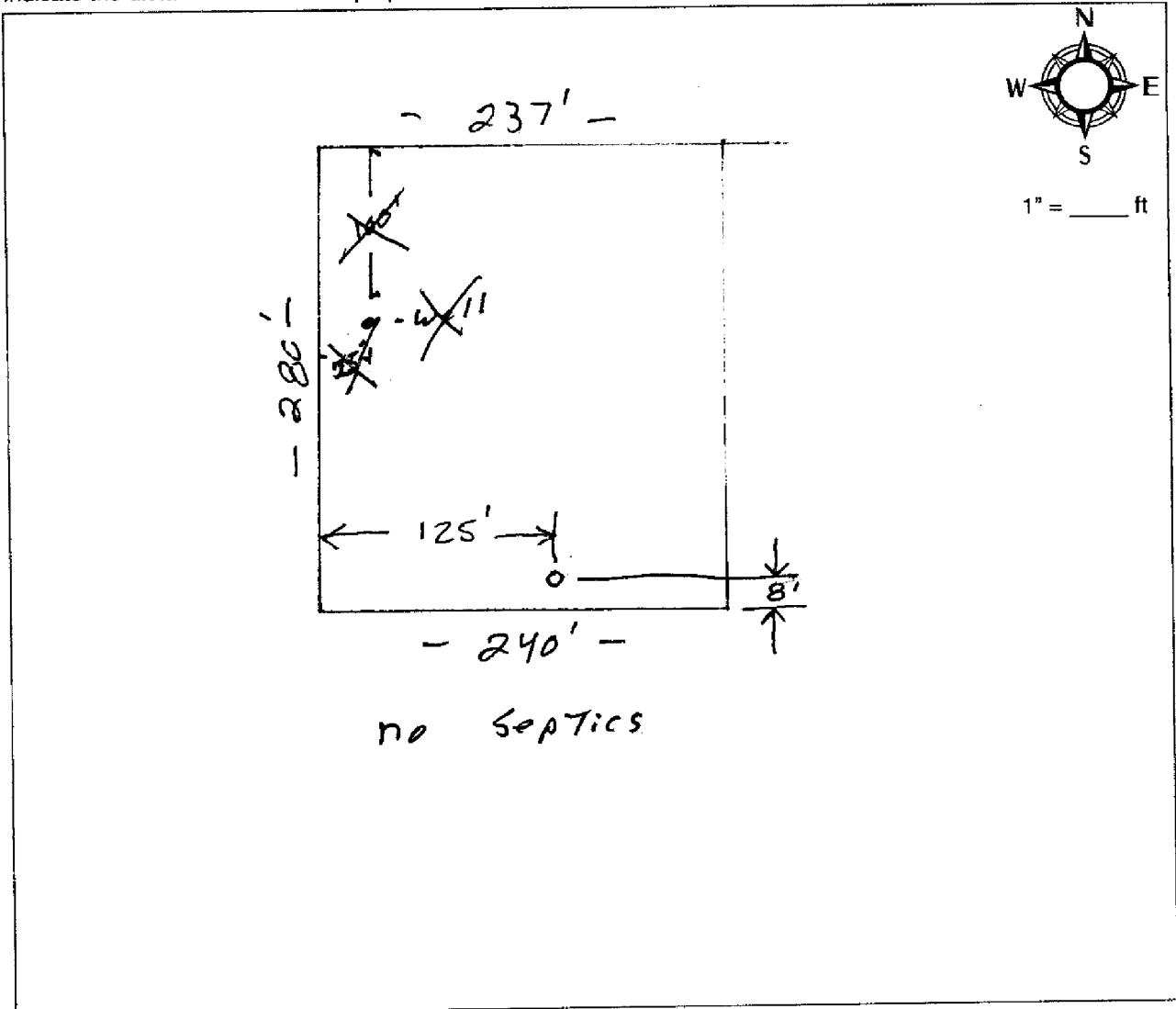

COUNTY OR LOCAL AUTHORITY NAME AND TITLE	Official County or Local Seal or Stamp
COUNTY OR LOCAL AUTHORITY SIGNATURE	
TELEPHONE NUMBER DATE	

Ken Buchanan
Assistant County
Manager

Development
Services



PINAL COUNTY
wide open opportunity

RECEIVED

JUL 8 2011

WATER MGMT

Fritz Behring
County Manager

55720663

PINAL COUNTY ENVIRONMENTAL HEALTH SERVICES

***Insufficient Information to Recommend Approval for:
Notice of Intent to Drill, Deepen, Replace or Modify a Well***

Date: 7/5/11

Applicant Information

Parcel No.: 503-34-010F

Name: Steven Brandt
Address: 1871 N. Thornton Rd
Casa Grande, AZ
85122

Well Address: Same

1. Pinal County Environmental Health Services is unable to locate septic records for parcel 503-34-010F, thus we are unable to verify setbacks to the proposed well site.

Dave Cruce R.S.

Dave Cruce, R.S.
Environmental Health Specialist II

ENVIRONMENTAL HEALTH SERVICES



Arizona Department of Water Resources
 Water Management Support Section
 3550 North Central Avenue, Suite 200
 Phoenix, Arizona 85012
 (602) 771-8500 ♦ (800) 352-8488
 www.azwater.gov

**Certification to the Notice of Intention to Drill
 an Exempt Well for Domestic Use
 Pursuant to § 45-596(F) & (G)**

Parcel 503-34-010 F
 1873 N Thornton Rd
 CASA GRANDE 85122

RECEIVED
 JUL 11 2011
WATER MGMT

FILE NUMBER D(6-5)13 ADA
WELL REGISTRATION NUMBER 55-220663

Certification of Proposed Well, Septic Tanks and Sewer Systems

Notices of Intent to Drill, Deepen, Replace or Modify a well that are reviewed by the county environmental health authority before being submitted to ADWR are sometimes marked as Insufficient Information to Make a Decision that the proposed well will not be within 100 feet of a septic tank or sewer system.

When the county has been unable to make a determination, the applicant may sign the following certification in lieu of providing maps of adjacent parcels and their septic tanks and sewer systems.

I state that this supplement is filed in compliance with A.R.S. § 45-596(F) & (G), is complete and correct to the best of my knowledge and belief, and I have read, understand and will comply with the following:

1. I have conducted and performed a reasonable investigation of the locations of any and all septic tanks and sewer systems on the property on which the proposed well is located and on neighboring properties.
2. Based on this reasonable investigation, and to the best of my knowledge, I certify that the proposed well location is not within one hundred (100) feet of any septic tank or sewer system on property on which the proposed well is to be located or any neighboring parcel of land. I understand, represent and acknowledge that I assume any and all risks of the accuracy and diligence of this representation, including health risks to myself and others, and that I may be required to take ameliorative action in the event that facts are subsequently revealed to the contrary.
3. I understand, represent and acknowledge that the Department has made no representation or promises as to water quality or quantity from a well constructed in accordance with the Department's Rules.
4. I understand that the well will be approved for construction at this location only, and represent that I will not knowingly construct the well within 100 feet of any septic tank or sewer system.

TYPE OR PRINT NAME OF APPLICANT

SIGNATURE OF APPLICANT

Steven Scott BRANDT

DATE SIGNED

7-11-11

If you have any questions concerning these requirements, please call Lori Gason of the Department Notice of Intent Unit at 602-771-8500.

55-220663

REQUEST FOR EXEMPTION PURSUANT TO A.R.S. § 45-454(D)

The land on which the proposed exempt well is to be drilled is within one hundred feet of the operating water distribution system of a municipal water provider with an assured water supply designation as shown on the most recent service area map provided by the municipal provider to the Director of the Arizona Department of Water Resources. Name of municipal provider: _____

In accordance with A.R.S. § 45-454(D), I am:

Requesting exemption # 1 2 3 pursuant to A.R.S. § 45-454(D)(1), (2) or (3) as applicable.
(Check One)

I certify that I meet the requirements for the exemption.

NOTE: If you check this box requesting exemption #1, 2, or 3, you must attach to this form evidence of the applicability of the exemption as follows:

Exemption #1: A copy of the letter you sent to the designated water provider requesting water service and a copy of any written response from the provider.

Exemption #2: A cost comparison of the capital cost and fees associated with drilling and equipping the exempt well versus the capital cost and fees associated with connecting to the designated water provider's operating water distribution system. Please list the name of drilling firm that provided the cost estimate for drilling and equipping the well.

Exemption #3: A copy of the letter sent to the landowner from whom an easement must be obtained, a copy of the receipt showing that the letter was received by the landowner and a copy of any written response received from the landowner.

Requesting exemption #4 pursuant to A.R.S. § 45-454(D)(4), with the understanding that in determining whether to approve or reject an application to drill a non-exempt well under A.R.S. § 45-599 (applicable to wells designed to pump greater than 35 GPM and located within an AMA) the director shall not consider any impacts the proposed non-exempt well may have on the exempt well for which this exemption is granted.

NOTE: If you checked this box requesting exemption #4, please demonstrate the applicability of the exemption by attaching to this form written verification from the municipal provider that you shall not receive or request water service from the municipal provider while the exempt well is operational.

SIGNATURE

TYPE OR PRINT NAME OF LANDOWNER

Steven Scott BRANDT

SIGNATURE OF LANDOWNER



DATE SIGNED

7-11-11

NOTE: A current listing of designated water providers may be found at: http://www.azwater.gov/dwr/Content/Find_by_Category/Permits_Forms_Applications/Files/AssuredWaterSupply/List_of_Designated_Providers_2005.pdf.

RECEIVED

JUL 11 2011

WATER MGMT

RECEIVED

JUL 11 2006



Arizona Department of Water Resources
Water Management Support Section
3550 N. Central Ave. Suite 200, Phoenix, Az 85012
(602) 771-8500 --- (800) 352-8488
www.water.az.gov

WATER MGMT

Certification to the Notice of Intention to Drill
an Exempt Well within an Active Management
Area Pursuant to A.R.S. § 45-454(C) & (D)

**Exempt Well Certification of Compliance with A.R.S. § 45-454(C)
or Request for Exemption Pursuant to A.R.S. § 45-454(D)**

FILE NUMBER
D(6-5)13 ADA
WELL REGISTRATION NUMBER
55-220663

Effective January 1, 2006, Arizona Revised Statute (A.R.S.) § 45-454(C) prohibits the drilling of an exempt well (a well that has a maximum pump capacity of not more than thirty-five gallons per minute and that is used only for non-irrigation purposes) on land if any part of the land is within 100 feet of the operating water distribution system of a municipal water provider that has an assured water supply designation (designated water provider) within the boundaries of an Active Management Area (AMA) as shown on a digitized service area map provided to the Director by the municipal provider and updated by the municipal provider as specified by the Director. A.R.S. § 45-454(D) provides that the Director shall provide an exemption from this prohibition if one of the following applies:

1. The landowner submitted a written request for service to the municipal provider that operates the distribution system and the municipal provider did not provide written verification to the landowner within thirty calendar days after receipt of the request that water service is available to the landowner after payment of any applicable fee to the municipal provider.
2. The total capital cost and fees for connecting to the operating water distribution system exceed the total capital cost and fees for drilling and fully equipping the exempt well.
3. If the applicant must obtain an easement across other land to connect to the water distribution system of the municipal provider, the applicant sent the owner of the land a request for the easement by certified mail, return receipt requested, and either the applicant did not receive a response to the request within thirty calendar days of mailing the request or the request was denied.
4. The landowner does not qualify for an exemption pursuant to 1, 2 or 3 above and the landowner provides written verification from the municipal provider that the landowner shall not receive or request water service from the municipal provider while the exempt well is operational. The exemption for the well is revoked if the landowner or any subsequent landowner receives water service from the municipal provider. **In determining whether to approve or reject an application to drill a non-exempt well under A.R.S. § 45-599, the director shall not consider any impacts the proposed non-exempt well may have on the exempt well drilled pursuant to this paragraph.**

In order to obtain authority to drill an exempt well within an AMA, you must fill out the appropriate box below certifying compliance with A.R.S. § 45-454(C) or requesting an exemption pursuant to A.R.S. § 45-454(D).

CERTIFICATION OF COMPLIANCE WITH A.R.S. § 45-454(C)	
<input checked="" type="checkbox"/>	I certify that no portion of the land on which the proposed exempt well is to be drilled is within one hundred feet of the operating water distribution system of a municipal water provider with an assured water supply designation as shown on the provider's most recent digitized service area map on file with the Arizona Department of Water Resources. I understand that this condition may change prior to the commencement of well drilling and that if, at the time drilling is to commence, the land is within one hundred feet of the operating water distribution system of a municipal water provider with an assured water supply designation as shown on the provider's most recent digitized service area map on file with the Department, the well may not be drilled unless I apply for and am granted an exemption pursuant to A.R.S. § 45-454(D). (If your exempt well falls into this category, skip to and complete "Signature" on the reverse side)

Continued on Reverse

55-220663

Printed: 7/8/2011 10:40:07 AM

Arizona Department of Water Resources

3550 N Central Ave.
Phoenix AZ 85012

Customer:

NELSON DRILLING
750 N SILVERBELL RD, 114-304
TUCSON, AZ 85743-8219

Receipt #: 12-18116
Office: GW Permitting
Receipt Date: 7/8/2011
Sale Type: Mail
Cashier: WRTJZ

Item No.	Index	AOBJ	Description	Ref ID	Qty	Unit Price	Ext Price
108	15245	4439-06	NOTICE OF INTENT TO DRILL WELL	55-220663	1	150.00	150.00
RECEIPT TOTAL:							150.00

Payment type: CHECK

Amount Paid: \$150.00

Payment Received Date: 7/8/2011

Notes:

Check # 4251



Arizona Department of Water Resources
 Groundwater Permitting and Wells Section
 P.O. Box 36020, Phoenix, AZ 85067-6020
 (602) 771-8527 • Fax (602) 771-8689
 www.azwater.gov

Pump Installation Completion Report

- ❖ Review instructions prior to completing form in black or blue ink.
- ❖ The registered well owner should file this report with the Department within 30 days following installation of pump equipment.

FILE NUMBER

WELL REGISTRATION NUMBER

55-235470

** PLEASE PRINT CLEARLY **

SECTION 1. REGISTRY INFORMATION

Well Owner		Location of Well					
FULL NAME OF COMPANY, ORGANIZATION, OR INDIVIDUAL Kastl, Frank		WELL LOCATION ADDRESS (IF ANY) 965 N. Burris, Casa Grande, AZ					
MAILING ADDRESS 9346 W. Desert Mountain Dr.		TOWNSHIP (N/S) 6.05	RANGE (E/W) 5.0E	SECTION 24	160 ACRE NW ¼	40 ACRE SW ¼	10 ACRE NW ¼
CITY / STATE / ZIP CODE Casa Grande, AZ 85194		COUNTY ASSESSOR'S PARCEL ID NUMBER (MOST RECENT)					
CONTACT PERSON NAME AND TITLE Frank Kastl		BOOK 503	MAP 46	PARCEL 008B			
TELEPHONE NUMBER 9517576628		COUNTY WHERE WELL IS LOCATED					

SECTION 2. EQUIPMENT INSTALLED

DATE PUMP INSTALLED 12/8/2021	Pitless Adaptor CHECK ONE (SEE INSTRUCTIONS FOR DEFINITION) Was a pitless adaptor installed? <input type="checkbox"/> Yes <input checked="" type="checkbox"/> No
Pump Type CHECK ONE	IF YES, DEPTH BELOW GROUND LEVEL THE DEVICE WAS INSTALLED Feet
<input type="checkbox"/> Air Lift <input type="checkbox"/> Bucket <input type="checkbox"/> Centrifugal <input type="checkbox"/> Jet <input type="checkbox"/> Piston <input type="checkbox"/> Rotary <input checked="" type="checkbox"/> Submersible <input type="checkbox"/> Turbine <input type="checkbox"/> Other (please specify):	Power Type CHECK ONE
RATED PUMP CAPACITY 16 Gallons Per Minute	<input type="checkbox"/> Diesel Engine <input checked="" type="checkbox"/> Electric Motor <input type="checkbox"/> Gasoline Engine <input type="checkbox"/> Hand <input type="checkbox"/> Natural Gas <input type="checkbox"/> Windmill <input type="checkbox"/> Other (please specify):
	HORSE POWER RATING OF MOTOR 2HP

SECTION 3. PUMP TEST

Pump Test Data	Method of Discharge Measurement	Method of Measuring Water Level
DATE WELL TESTED 12/14/2021	CHECK ONE	CHECK ONE
STATIC WATER LEVEL (A) 80 Feet Below Land Surface	<input type="checkbox"/> Bailer	<input type="checkbox"/> Air Line
PUMPING WATER LEVEL (B) 81 Feet Below Land Surface	<input checked="" type="checkbox"/> Bucket - Barrel - Stopwatch	<input checked="" type="checkbox"/> Electric Measuring Line (Sounder)
DRAWDOWN [(B) - (A)] 1 Feet Below Land Surface	<input type="checkbox"/> Current	<input type="checkbox"/> Steel Tape
TEST PUMPING RATE 15 Gallons Per Minute	<input type="checkbox"/> Estimated - Air Lift	<input type="checkbox"/> Other (please specify):
DURATION OF PUMP TEST (Minimum 4 Hours) 4 Hours	<input type="checkbox"/> Gauge	
TOTAL PUMPING LIFT 81 Feet	<input type="checkbox"/> Meter	
FOR FLOWING WELL, MEASURED SHUT IN HEAD N/A	<input type="checkbox"/> Orifice	
	<input type="checkbox"/> Volume	
	<input type="checkbox"/> Weir - Flume	
	<input type="checkbox"/> Other (please specify):	
	<input type="checkbox"/> FT	
	<input type="checkbox"/> PSI	

I HEREBY CERTIFY that the above statements are true to the best of my knowledge and belief according to A.R.S. § 45-600(B).

SIGNATURE OF WELL OWNER

DATE

2/23/2022



Arizona Department of Water Resources
Groundwater Permitting and Wells
PO Box 36020 • Phoenix, Arizona 85067-6020
(602) 771-8527 • 602-771-8500
www.azwater.gov

RECEIVED Well Driller Report
and
Well Log
FEB 28 2022

ADWR

THIS REPORT MUST BE FILED WITHIN 30 DAYS OF COMPLETING THE WELL.
PURSUANT TO ARIZONA REVISED STATUTE 45-600 AND A.A.C. RULE R12-15-808.

FILE NUMBER D(6-5) 24 BCB
WELL REGISTRATION NUMBER 55 - 235470
PERMIT NUMBER (IF ISSUED)

WELL DRILLER LOGS AND REPORTS CAN ALSO BE DONE ONLINE AT:
http://www.azwater.gov/eForms/Forms/DL/DWR_DL.aspx

SECTION 1. DRILLING AUTHORIZATION

Drilling Firm		
Mail To:	NAME RELIANT WELL DRILLING & PUMP CORP., INC.	DWR LICENSE NUMBER 867
	ADDRESS 6341 W. TRAILS END ROAD	TELEPHONE NUMBER 520-276-0913
	CITY / STATE / ZIP TUCSON, AZ, 85745	FAX

SECTION 2. REGISTRY INFORMATION

Well Owner				Location of Well					
FULL NAME OF COMPANY, ORGANIZATION, OR INDIVIDUAL KASTL, FRANK				WELL LOCATION ADDRESS (IF ANY) 9165 N. Burris, Casa Grande, AZ					
MAILING ADDRESS 9346 W. DESERT MOUNTAIN DR.				TOWNSHIP (N/S) 6.05	RANGE (E/W) 5.0E	SECTION 24	160 ACRE NW 1/4	40 ACRE SW 1/4	10 ACRE NW 1/4
CITY / STATE / ZIP CASA GRANDE, AZ, 85194				LATITUDE 32 DEGREES	53 MINUTES	19.9 SECONDS	LONGITUDE 111 DEGREES	47 MINUTES	24.3 SECONDS
CONTACT PERSON NAME AND TITLE				METHOD OF LATITUDE/LONGITUDE (CHECK ONE) <input checked="" type="checkbox"/> *GPS: Hand-Held <input type="checkbox"/> *GPS: Survey-Grade <input type="checkbox"/> TOPO					
TELEPHONE NUMBER 951 7576628		FAX		*LATITUDE/LONGITUDE DATUM, GPS (CHECK ONE) <input checked="" type="checkbox"/> NAD83 <input type="checkbox"/> NAD27 <input type="checkbox"/> WGS84 <input type="checkbox"/> Other _____					
WELL NAME (e.g., MW-1, PZ-3, lot 25 Well, Smith Well, etc.)				METHOD OF ELEVATION (CHECK ONE) <input type="checkbox"/> *GPS: Hand-Held <input type="checkbox"/> *GPS: Survey-Grade <input type="checkbox"/> TOPO					
COUNTY PINAL	ASSESSOR'S PARCEL ID NUMBER (MOST RECENT) BOOK: 503 MAP: 46 PARCEL: 008B			LAND SURFACE ELEVATION AT WELL ELEVATION: 1375 Feet Above Sea Level					
				*ELEVATION DATUM (CHECK ONE) <input type="checkbox"/> NAVD83 <input type="checkbox"/> NGVD29 <input type="checkbox"/> OTHER _____					

SECTION 3. WELL CONSTRUCTION DETAILS

Drilling Method	Method of Well Development	Method of Sealing at Reduction Points
CHECK ONE <input type="checkbox"/> Air Rotary <input type="checkbox"/> Bored or Augered <input type="checkbox"/> Cable Tool <input type="checkbox"/> Dual Rotary <input checked="" type="checkbox"/> Mud Rotary <input type="checkbox"/> Reverse Circulation <input type="checkbox"/> Driven <input type="checkbox"/> Jetted <input type="checkbox"/> Air Percussion / Odex Tubing <input type="checkbox"/> Other (please specify)	CHECK ONE <input checked="" type="checkbox"/> Airlift <input type="checkbox"/> Bail <input type="checkbox"/> Surge Block <input type="checkbox"/> Surge Pump <input type="checkbox"/> Other (please specify)	CHECK ONE <input checked="" type="checkbox"/> None <input type="checkbox"/> Packed <input type="checkbox"/> Swedged <input type="checkbox"/> Welded <input type="checkbox"/> Other (please specify)
	Condition of Well	Construction Dates
	CHECK ONE <input type="checkbox"/> Capped <input type="checkbox"/> Abandoned <input checked="" type="checkbox"/> Pump Installed <input type="checkbox"/> Not Drilled	DATE WELL CONSTRUCTION STARTED 11/3/2021 DATE WELL CONSTRUCTION COMPLETED 12/2/2021

I state that this notice is filed in compliance with A.R.S. § 45-596 and is complete and correct to the best of my knowledge and belief.

SIGNATURE OF QUALIFYING PARTY 	DATE 2-23-22
-----------------------------------	-----------------

Well Driller Report and Well Log

WELL REGISTRATION NUMBER
55 - 235470

SECTION 4. WELL CONSTRUCTION DESIGN (AS BUILT) (attach additional page if needed)

Depth	
DEPTH OF BORING 350 Feet Below Land Surface	DEPTH OF COMPLETED WELL 350 Feet Below Land Surface

Water Level Information			
STATIC WATER LEVEL 80 Feet Below Land Surface	DATE MEASURED 12/8/2021	TIME MEASURED 11:30a	IF FLOWING WELL, METHOD OF FLOW REGULATION <input type="checkbox"/> Valve <input checked="" type="checkbox"/> Other:

Borehole			Installed Casing														
DEPTH FROM SURFACE		BOREHOLE DIAMETER (inches)	DEPTH FROM SURFACE		OUTER (inches)	MATERIAL TYPE (X)				PERFORATION TYPE (X)					SLOT SIZE (inches)		
FROM (feet)	TO (feet)		FROM (feet)	TO (feet)		STEEL	PVC	ABS	IF OTHER TYPE, DESCRIBE	BLANK OR NONE	WIRE WRAP	SHUTTER SCREEN	MILLS KNIFE	SLOTTED		IF OTHER TYPE, DESCRIBE	
0	20	12 1/4"	1	20	8"	X											
20	350	5"	0	100	5"		X										
			100	350	5"		X							X			1/8 X 3/8

Installed Annular Material												
DEPTH FROM SURFACE		ANNULAR MATERIAL TYPE (X)									FILTER PACK	
FROM (feet)	TO (feet)	NONE	CONCRETE	NEAT CEMENT OR CEMENT GROUT	CEMENT-BENTONITE GROUT	BENTONITE			IF OTHER TYPE OF ANNULAR MATERIAL, DESCRIBE	SAND	GRAVEL	SIZE
						GROUT	CHIPS	PELLETS				
0	20		X									
20	330										X	1/4 X 3/8

Original upload for Registry: 55-235470

Record updated:

10/20/2021

--- The document starts on the next page. ---

Run Date: 10/20/2021

AZ DEPARTMENT WELL REGI



55-235470

Location	D	6.0	5.0	24	B	C	B	Well Reg.No	55 - 235470	AMA	PINAL	AMA
-----------------	---	-----	-----	----	---	---	---	--------------------	-------------	------------	-------	-----

Registered Name	FRANK KASTL 9346 W. DESERT MOUNTAIN DR. CASA GRANDE	File Type	NEW WELLS (INTENTS OR APPLICATIONS)
	AZ 85194	Application/Issue Date	10/06/2021

Owner	OWNER	Well Type	EXEMPT
Driller No.	867	SubBasin	ELOY
Driller Name	RELIANT WELL DRILLING & PUMP CORP., INC.	Watershed	SANTA CRUZ RIVER
Driller Phone	520-276-0913	Registered Water Uses	DOMESTIC
County	PINAL	Registered Well Uses	WATER PRODUCTION
Parcel No.	503-46-008B	Discharge Method	NO DISCHARGE METHOD LISTED
Intended Capacity GPM	16.00	Power	NO POWER CODE LISTED

Well Depth	0.00	Case Diam	0.00	Tested Cap	0.00
Pump Cap.	0.00	Case Depth	0.00	CRT	
Draw Down	0.00	Water Level	0.00	Log	
		Acres Irrig	0.00	Finish	NO CASING CODE LISTED

Contamination Site: NO - NOT IN ANY REMEDIAL ACTION SITE

Tribe: Not in a tribal zone

Comments Sent back 10/15 - needs supp form 55-40A to be submitted
55-40A received 10/20/21.
Well is not with in 100 feet of any designated water providers. No exemptions necessary.
AWC is not designated. 100+ feet away from parcel - jw

Places Of Use

D 6 0 5 0 24 B C B

Current Action

10/20/2021 555 DRILLER & OWNER PACKETS MAILED
Action Comment: jw

Action History

10/20/2021 550 DRILLING AUTHORITY ISSUED
Action Comment: jw

10/20/2021 900 EXEMPTION SUPPLEMENTAL FORM RECEIVED
Action Comment: jw

10/20/2021 205 NOI SENDBACK RECEIVED
Action Comment: jw

10/15/2021 855 CHANGE OF WELL LEGAL DESCRIPTION
Action Comment: OLD LEGAL DESC: D(16.0-2.0) 16 ACC

10/15/2021 855 CHANGE OF WELL LEGAL DESCRIPTION
Action Comment: OLD LEGAL DESC: D(6.0-5.0) 24 BCB

10/15/2021 200 NOI SENDBACK TO APPLICANT
Action Comment: jw

10/7/2021 855 CHANGE OF WELL LEGAL DESCRIPTION
Action Comment: OLD LEGAL DESC: D(6.0-5.0) 24 CBC

10/6/2021 150 NOI RECEIVED FOR A NEW PRODUCTION WELL
Action Comment: jw

ARIZONA DEPARTMENT of WATER RESOURCES
1110 W. Washington St. Suite 310
Phoenix, AZ 85007
602-771-8500
azwater.gov



October 20, 2021

FRANK KASTL
9346 W. DESERT MOUNTAIN DR.
CASA GRANDE, AZ 85194

Registration No. 55- 235470
File Number: D(6-5) 24 BCB

DOUGLAS A. DUCEY
Governor

THOMAS BUSCHATZKE
Director

Dear Well Applicant:

Enclosed is a copy of the Notice of Intention to Drill (NOI) a well which you or your driller recently filed with the Department of Water Resources. This letter is to inform you that the Department has approved the NOI and has mailed, or made available for download, a drilling authorization card to your designated well drilling contractor. The driller may not begin drilling until he/she has received the authorization, and must keep it in their possession at the well site during drilling. Although the issuance of this drill card authorizes you to drill the proposed well under state law, the drilling of the well may be subject to restrictions or regulations imposed by other entities.

Well drilling activities must be completed within one year after the date the NOI was filed with the Department. If drilling is not completed within one year, a new NOI must be filed and authorization from this Department received before proceeding with drilling. If the well cannot be successfully completed as initially intended (dry hole, cave in, lost tools, etc.), the well must be properly abandoned and a Well Abandonment Completion Report must be filed by your driller [as required by A.A.C. R12-15-816(F)].

If you change drillers, you must notify the Department of the new driller's identity on a Request to Change Well Drilling Contractor (form 55-71B). Please ensure that the new driller is licensed by the Department to drill the type of well you require. A new driller may not begin drilling until he/she receives a new drilling authorization card from the Department. Forms may be obtained by contacting the Department, or online at: <https://new.azwater.gov/permitting-wells/well-forms-and-applications>.

If you find it necessary to change the location of the proposed well(s), you may not proceed with drilling until you file an amended NOI with the Department. An amended drilling authorization card will then be issued to the well drilling contractor, which must be in their possession before drilling begins.

Arizona statute [A.R.S. § 45-600] requires registered well owners to file a Pump Installation Completion Report (form 55-56) with the Department within 30 days after the installation of pumping equipment, if authorized. A blank report is enclosed for your convenience. State statute also requires the driller to file a complete and accurate Well Drillers Report and Well Log (form 55-55) within 30 days after completion of drilling. A blank report form was provided to your driller with the drilling authorization card. You should insist and ensure that all of the required reports are accurately completed and timely filed with the Department.

Please be advised that Arizona statute [A.R.S. § 45-593(C)] requires a registered well owner to notify the Department of a change in ownership of the well and/or information pertaining to the physical characteristics of the well in order to keep this well registration file current and accurate. Any change in well information must be filed on a Request to Change Well Information form (form 55-71A). Forms may be obtained by contacting the Department, or online at: <https://new.azwater.gov/permitting-wells/well-forms-and-applications>.

Sincerely,

A handwritten signature in red ink, appearing to be "Tom Buschatzke", is written over a horizontal line. The signature is stylized and cursive.

Groundwater Permitting and Wells Section

ARIZONA DEPARTMENT OF WATER RESOURCES
1110 W. Washington St. Suite 310
Phoenix, Arizona 85007

**ANY DEVIATION IN WELL LOCATION FROM THE PLOT PLAN APPROVED FROM THE COUNTY OR
LOCAL HEALTH AUTHORITY MUST BE RE-SUBMITTED FOR APPROVAL**

THIS AUTHORIZATION SHALL BE IN POSSESSION OF THE DRILLER DURING ALL DRILLING OPERATIONS

WELL REGISTRATION NO: **55-235470**

AUTHORIZED DRILLER: **RELIANT WELL DRILLING & PUMP CORP., INC.**

LICENSE NO: **867**

NOTICE OF INTENTION TO DRILL EXEMPT WELL(S) HAS BEEN FILED WITH THE DEPARTMENT BY:

WELL OWNER: **FRANK KASTL 9346 W. DESERT MOUNTAIN DR. CASA GRANDE, AZ, 85194**

THE WELL(S) IS/ARE TO BE LOCATED IN THE:

NW 1/4 of the SW 1/4 of the NW 1/4 Section 24 Township 6.0 SOUTH Range 5.0 EAST

NO. OF WELLS IN THIS PROJECT: **1**

ASSESSOR'S PARCEL NO: **503-46-008B**

THIS AUTHORIZATION EXPIRES AT MIDNIGHT ON THE DAY OF **October 7, 2022**

Sella Murillo

GROUNDWATER PERMITTING AND WELLS

THE DRILLER MUST FILE A LOG OF THE WELL WITHIN 30 DAYS OF COMPLETION OF DRILLING.

NOTICE! This well is located within an Active Management Area. Pursuant to A.R.S. § 45-454(C), this well may not be drilled if, at the time well drilling commences, any portion of the land on which the well is to be drilled is within 100 feet of the operating water distribution system of a municipal provider with a designation of assured water supply as shown on the most recent digitized service area map filed by the municipal provider with the director of ADWR.





Arizona Department of Water Resources
 Groundwater Permits and Wells Section
 P.O. Box 36020 Phoenix, Arizona 85067-6020
 (602) 771-8527 • Fax (602) 771-8689
 • www.azwater.gov •

Received

OCT 06 2021

\$150 or
\$100 FEE

Notice of Intention to

Drill, Deepen, Replace or Modify a Well

(except a Non-Exempt Well in an Active Management Area)

- ❖ Review instructions prior to completing form in black or blue ink.
- ❖ You must include with your Notice:
 - Check or money order in the amount of the appropriate filing fee.
 - For a well located within an AMA or INA, the fee is \$150.00.
 - For a well not located within an AMA or INA, the fee is \$100.00 if the well will be used solely for domestic purposes (see page 2 and instructions) and will have a pump with a maximum capacity of not more than 35 gallons per minute. Otherwise, the fee is \$150.00.
- ❖ Shared wells: While Arizona water law governs how a well subject to a well sharing agreement is to be drilled and located, it DOES NOT govern the operation or management of a well sharing agreement.
- ❖ Authority for fee: A.R.S. § 45-596 and A.A.C. R12-15-104.

TO BE COMPLETED BY ADWR			FILE NUMBER
AMA/INA	PIN	SB	D(6-5)24BCB
RECEIVED DATE	WS		
ISSUED DATE	REMEDIAL ACTION SITE		WELL REGISTRATION NUMBER
LEGAL REVIEW IF APP	REASONING		55 - 235470

FILING MANUALLY

FILING ELECTRONICALLY (driller's email required)

SECTION 1. COUNTY OR LOCAL HEALTH AUTHORITY APPROVAL (if applicable)

If water from the proposed well will be used for domestic purposes on a parcel of land of 5 or fewer acres, the applicable county or local health authority must endorse all items in Section 1 within one year before submission to the Department of Water Resources. You must also attach a site plan (pg. 3).

<p>CHECK ONE</p> <p><input type="checkbox"/> County or Local Health Authority Recommends Approval (pursuant to A.R.S. § 45-596 (G) and (F))</p> <p style="margin-left: 20px;"><input type="checkbox"/> Field Inspection Performed</p> <p style="margin-left: 20px;"><input type="checkbox"/> Site Plan Review Only</p> <p><input type="checkbox"/> Insufficient Information to Make a Determination – If checked, please submit supplemental form 55-40C. A.R.S. § 45-596 (G) and (F)</p> <p>COUNTY OR LOCAL AUTHORITY NAME AND TITLE</p> <p>TELEPHONE NUMBER DATE</p>	<p>Official County or Local Seal or Stamp</p> <p>COUNTY OR LOCAL AUTHORITY SIGNATURE</p>
--	--

SECTION 2. REGISTRY INFORMATION

To determine the place of water use and location of well, please refer to the Well Registry Maps and Google Earth at: (<https://gisweb3.azwater.gov/WellReg>) and (<http://www.earthpoint.us/townships.aspx>)

Well Type	Proposed Action	Location of Well																																									
<p>CHECK ONE</p> <p><input checked="" type="checkbox"/> Exempt (Pump has a maximum capacity of not more than 35 gpm and water is not used for irrigation purposes inside an AMA.) <i>(See instructions)</i></p> <p><input type="checkbox"/> Non-Exempt (Pump has a maximum capacity of more than 35 gpm and the well is located outside an AMA.) <i>(See instructions)</i></p> <p>DESIGN PUMP CAPACITY</p> <p style="text-align: center; font-size: 1.2em;">16 GPM</p> <p style="text-align: center;">Gallons Per Minute</p>	<p>CHECK ONE</p> <p><input checked="" type="checkbox"/> Drill New Well</p> <p><input type="checkbox"/> Deepen</p> <p><input type="checkbox"/> Replace</p> <p><input type="checkbox"/> Modify</p> <p>If Deepening, Replacing or Modifying:</p> <p>ORIGINAL WELL REGISTRATION NUMBER</p> <p>55 -</p> <p>MAXIMUM CAPACITY OF ORIGINAL WELL</p> <p style="text-align: right;">Gallons Per Minute</p> <p>DISTANCE & DIRECTION FROM ORIGINAL WELL</p> <p style="text-align: right;">Feet</p>	<p>WELL LOCATION ADDRESS (IF ANY)</p> <p>965 N Burris Rd, Casa Grande, Az</p> <p>COUNTY WHERE WELL IS LOCATED:</p> <p>PINAL <input checked="" type="checkbox"/></p> <table style="width: 100%; border-collapse: collapse;"> <tr> <td>TOWNSHIP (N/S)</td> <td>RANGE (E/W)</td> <td>SECTION</td> <td>160 ACRE</td> <td>40 ACRE</td> <td>10 ACRE</td> </tr> <tr> <td>6.0 S <input type="checkbox"/></td> <td>5.0 E <input type="checkbox"/></td> <td>24 <input type="checkbox"/></td> <td>nw <input type="checkbox"/> ¼</td> <td>sw <input type="checkbox"/> ¼</td> <td>nw <input type="checkbox"/> ¼</td> </tr> </table> <p>COUNTY ASSESSOR'S PARCEL ID NUMBER</p> <table style="width: 100%; border-collapse: collapse;"> <tr> <td>BOOK</td> <td>MAP</td> <td>PARCEL</td> <td># OF ACRES</td> </tr> <tr> <td>503</td> <td>46</td> <td>008B</td> <td>5.01</td> </tr> </table> <p>EXPECTED LATITUDE EXPECTED LONGITUDE</p> <p style="text-align: center;">° ' " N ° ' " W</p> <p>Degrees Minutes Seconds Degrees Minutes Seconds</p> <p>Place of Water Use (Mandatory information, see instructions)</p> <p>Is the groundwater basin where the well will be drilled the same as the place where the water will be used?</p> <table style="width: 100%; border-collapse: collapse;"> <tr> <td style="width: 80%;"></td> <td style="width: 10%; text-align: center;">Yes</td> <td style="width: 10%; text-align: center;">No</td> </tr> <tr> <td></td> <td style="text-align: center;"><input checked="" type="checkbox"/></td> <td style="text-align: center;"><input type="checkbox"/></td> </tr> </table> <table style="width: 100%; border-collapse: collapse;"> <tr> <td>TOWNSHIP (N/S)</td> <td>RANGE (E/W)</td> <td>SECTION</td> <td>160 ACRE</td> <td>40 ACRE</td> <td>10 ACRE</td> </tr> <tr> <td>6.0 S <input type="checkbox"/></td> <td>5.0 E <input type="checkbox"/></td> <td>24 <input type="checkbox"/></td> <td>nw <input type="checkbox"/> ¼</td> <td>sw <input type="checkbox"/> ¼</td> <td>nw <input type="checkbox"/> ¼</td> </tr> </table>				TOWNSHIP (N/S)	RANGE (E/W)	SECTION	160 ACRE	40 ACRE	10 ACRE	6.0 S <input type="checkbox"/>	5.0 E <input type="checkbox"/>	24 <input type="checkbox"/>	nw <input type="checkbox"/> ¼	sw <input type="checkbox"/> ¼	nw <input type="checkbox"/> ¼	BOOK	MAP	PARCEL	# OF ACRES	503	46	008B	5.01		Yes	No		<input checked="" type="checkbox"/>	<input type="checkbox"/>	TOWNSHIP (N/S)	RANGE (E/W)	SECTION	160 ACRE	40 ACRE	10 ACRE	6.0 S <input type="checkbox"/>	5.0 E <input type="checkbox"/>	24 <input type="checkbox"/>	nw <input type="checkbox"/> ¼	sw <input type="checkbox"/> ¼	nw <input type="checkbox"/> ¼
TOWNSHIP (N/S)	RANGE (E/W)	SECTION	160 ACRE	40 ACRE	10 ACRE																																						
6.0 S <input type="checkbox"/>	5.0 E <input type="checkbox"/>	24 <input type="checkbox"/>	nw <input type="checkbox"/> ¼	sw <input type="checkbox"/> ¼	nw <input type="checkbox"/> ¼																																						
BOOK	MAP	PARCEL	# OF ACRES																																								
503	46	008B	5.01																																								
	Yes	No																																									
	<input checked="" type="checkbox"/>	<input type="checkbox"/>																																									
TOWNSHIP (N/S)	RANGE (E/W)	SECTION	160 ACRE	40 ACRE	10 ACRE																																						
6.0 S <input type="checkbox"/>	5.0 E <input type="checkbox"/>	24 <input type="checkbox"/>	nw <input type="checkbox"/> ¼	sw <input type="checkbox"/> ¼	nw <input type="checkbox"/> ¼																																						

SECTION 3. OWNER INFORMATION

Land Owner	Well Owner (check this box if Land Owner and Well Owner are same <input checked="" type="checkbox"/>)
FULL NAME OF COMPANY, ORGANIZATION, OR INDIVIDUAL	FULL NAME OF COMPANY, GOVERNMENT AGENCY, OR INDIVIDUAL
Frank Kastl	Frank Kastl
MAILING ADDRESS	MAILING ADDRESS
9346 W Desert Mountain Dr	9346 W Desert Mountain Dr
CITY / STATE / ZIP CODE	CITY / STATE / ZIP CODE
Casa Grande, Arizona 85194	Casa Grande, Arizona 85194
CONTACT PERSON NAME AND TITLE	CONTACT PERSON NAME AND TITLE
Frank Kastl	Frank Kastl
TELEPHONE NUMBER	TELEPHONE NUMBER
951-757-6628	951-757-6628
EMAIL	EMAIL
frankkastl@yahoo.com	frankkastl@yahoo.com

JTB

WELL REGISTRATION NUMBER
55 - 235470

Notice of Intent to Drill, Deepen, Replace or Modify a Well

SECTION 8. PERMISSION TO ACCESS

By checking this box, I hereby provide ADWR permission to enter the property for the purpose of taking water level measurements at this well. Advance notice can be provided. (See instructions)

SECTION 9. WELL SITE PLAN

- If this well will be a domestic well on 5 acres or less, please draw the following: (1) the boundaries of your property; (2) the proposed well location; (3) the locations of all septic tank systems and sewer systems on the property or within 100 feet of the well location, even if on neighboring properties; and (4) any permanent structures on the property that may aid in locating the well. If the parcel is vacant land or lacks a septic tank or sewer system, please indicate this.
- Indicate the distance between the proposed well location and any septic tank system or sewer system. County Assessor's ID# 503 . 46 . 008B

COUNTY OR LOCAL HEALTH AUTHORITY APPROVAL CODE

COUNTY APPROVAL CODE

If applicant is filing this NOI electronically via the ADWR website and County approval is required, please indicate approval by providing a County Approval Code

SECTION 10. LAND OWNER AND WELL OWNER SIGNATURE

I state that this notice is filed in compliance with A.R.S. § 45-596 and is complete and correct to the best of my knowledge and belief.

Land Owner	Well Owner (if different from Land Owner; See instructions)
PRINT NAME AND TITLE FRANK KASTL, OWNER	PRINT NAME AND TITLE FRANK KASTL, OWNER
SIGNATURE OF LAND OWNER <i>Frank Kastl</i>	SIGNATURE OF WELL OWNER <i>Frank Kastl</i>
DATE 9/29/21	DATE 9/29/21
<input checked="" type="checkbox"/> By checking this box, you agree to allow ADWR to contact you via electronic mail.	<input checked="" type="checkbox"/> By checking this box, you agree to allow ADWR to contact you via electronic mail.
EMAIL ADDRESS frankkastl@YAHOO.COM	EMAIL ADDRESS frankkastl@YAHOO.COM

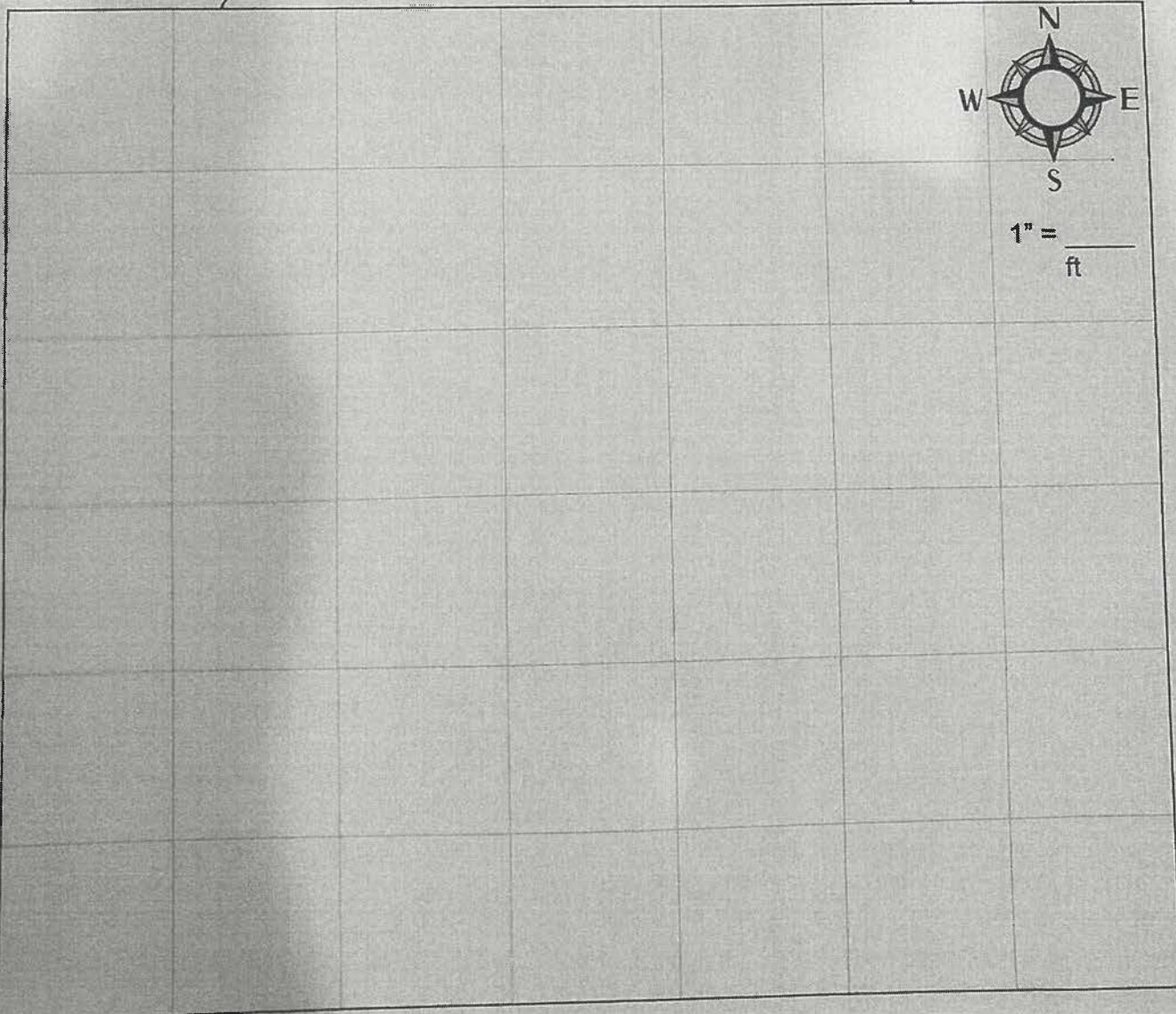



Arizona Department of Water Resources
Groundwater Permitting and Wells Section
P.O. Box 36020, Phoenix, AZ 85067-6020
Phone (602) 771-8527 • Fax (602) 771-8689
www.azwater.gov

RECEIVED

Certification to the Notice of Intention to Drill
an Exempt Well within an Active Management
Area Pursuant to A.R.S. § 45-454(C) & (D)

OCT 20 2021

FILE NUMBER

WELL REGISTRATION NUMBER
55 - 235470

Exempt Well Certification of Compliance with A.R.S. § 45-454(C)
or Request for Exemption Pursuant to A.R.S. § 45-454(D)

Effective January 1, 2006, Arizona Revised Statute (A.R.S.) § 45-454(C) prohibits the drilling of an exempt well (a well that has a maximum pump capacity of not more than thirty-five gallons per minute and that is used only for non-irrigation purposes) on land if any part of the land is within 100 feet of the operating water distribution system of a municipal water provider that has an assured water supply designation (designated water provider) within the boundaries of an Active Management Area (AMA) as shown on a digitized service area map provided to the Director by the municipal provider and updated by the municipal provider as specified by the Director. A.R.S. § 45-454(D) provides that the Director shall provide an exemption from this prohibition if one of the following applies:

1. The landowner submitted a written request for service to the municipal provider that operates the distribution system and the municipal provider did not provide written verification to the landowner within thirty calendar days after receipt of the request that water service is available to the landowner after payment of any applicable fee to the municipal provider.
2. The total capital cost and fees for connecting to the operating water distribution system exceed the total capital cost and fees for drilling and fully equipping the exempt well.
3. If the applicant must obtain an easement across other land to connect to the water distribution system of the municipal provider, the applicant sent the owner of the land a request for the easement by certified mail, return receipt requested, and either the applicant did not receive a response to the request within thirty calendar days of mailing the request or the request was denied.
4. The landowner does not qualify for an exemption pursuant to 1, 2 or 3 above and the landowner provides written verification from the municipal provider that the landowner shall not receive or request water service from the municipal provider while the exempt well is operational. The exemption for the well is revoked if the landowner or any subsequent landowner receives water service from the municipal provider. In determining whether to approve or reject an application to drill a non-exempt well under A.R.S. § 45-599, the director shall not consider any impacts the proposed non-exempt well may have on the exempt well drilled pursuant to this paragraph.

In order to obtain authority to drill an exempt well within an AMA, you must fill out the appropriate box below certifying compliance with A.R.S. § 45-454(C) or requesting an exemption pursuant to A.R.S. § 45-454(D).

CERTIFICATION OF COMPLIANCE WITH A.R.S. § 45-454(C)

I certify that no portion of the land on which the proposed exempt well is to be drilled is within one hundred feet of the operating water distribution system of a municipal water provider with an assured water supply designation as shown on the provider's most recent digitized service area map on file with the Arizona Department of Water Resources. I understand that this condition may change prior to the commencement of well drilling and that if, at the time drilling is to commence, the land is within one hundred feet of the operating water distribution system of a municipal water provider with an assured water supply designation as shown on the provider's most recent digitized service area map on file with the Department, the well may not be drilled unless I apply for and am granted an exemption pursuant to A.R.S. § 45-454(D). (If your exempt well falls into this category, skip to and complete "Signature" on the reverse side)

REQUEST FOR EXEMPTION PURSUANT TO A.R.S. § 45-454(D)

The land on which the proposed exempt well is to be drilled is within one hundred feet of the operating water distribution system of a municipal water provider with an assured water supply designation as shown on the most recent service area map provided by the municipal provider to the Director of the Arizona Department of Water Resources. Name of municipal provider: Arizona Water Company

In accordance with A.R.S. § 45-454(D), I am:

- Requesting exemption pursuant to A.R.S. § 45-454(D)(1), (2) or (3) as applicable. I certify that I meet the requirements for the exemption. (Check One)

NOTE: If you check the box requesting exemption #1, 2, or 3, you must attach to this form evidence of the applicability of the exemption as follows:

- Exemption #1:** A copy of the letter you sent to the designated water provider requesting water service and a copy of any written response from the provider.

- Exemption #2:** A cost comparison of the capital cost and fees associated with drilling and equipping the exempt well versus the capital cost and fees associated with connecting to the designated water provider's operating water distribution system. Please list the name of drilling firm that provided the cost estimate for drilling and equipping the well.

- Exemption #3:** A copy of the letter sent to the landowner from whom an easement must be obtained, a copy of the receipt showing that the letter was received by the landowner and a copy of any written response received from the landowner.

- Requesting exemption #4 pursuant to A.R.S. § 45-454(D)(4), with the understanding that in determining whether to approve or reject an application to drill a non-exempt well under A.R.S. § 45-599 (applicable to wells designed to pump greater than 35 GPM and located within an AMA) the director shall not consider any impacts the proposed non-exempt well may have on the exempt well for which this exemption is granted.

NOTE: If you checked this box requesting exemption #4, please demonstrate the applicability of the exemption by attaching to this form written verification from the municipal provider that you shall not receive or request water service from the municipal provider while the exempt well is operational.

SIGNATURE

TYPE OR PRINT NAME OF LANDOWNER

FRANK KASTL

SIGNATURE OF LANDOWNER

Frank Kastl

DATE SIGNED

10/14/21

NOTE: A current listing of designated water providers downloaded **HERE:** http://www.azwater.gov/azdwr/WaterManagement/AAWS/documents/documents/List_of_Designated_Providers_11.16.2015.pdf

Name: Frank Kastl
 965 N Burns
 Casa Grande, AZ 9/7/2021

Quantity	Description of Labor and Material	Labor	Material
Water System to include but not limited to the following:			
Drill 400' 5" PVC cased well and develop well			
1	Drill and install 8" steel casing to 20' and install concrete annulus	\$550.00	\$550.00
400'	Drill 8" nominal bore hole air rotary drilled	\$12,800.00	
400'	Install 5" SDR 17 blank PVC casing		\$7,800.00
Note	If mud drilling is required add \$10.00 to the total cost of the bore hole		
1	Well Permit	\$275.00	
1 Lot	Gravel packing	\$500.00	\$500.00
Water System			
1	16 GPM 2 HP pump and motor, Deluxe control box, 8 x 1.25" well seal 360' of 1.25" SDR 120 PVC pipe, 380' of # 10/4 Submersible cable, 2 Check valves, splice kit, 2- 86 gallon hydro tanks, 2 check valves, 2 HP booster pump. 5000 Gallon storage tank, 2 level controls, conduit and wiring,	\$2,240.00	\$16,640.00
Note	11' x 16' x 6" formed concrete tank pad	\$1,350.00	\$1,350.00
Note.	Not included: Water line connections to existing and future houses, Rough Site cleanup only		
		Total Labor	\$17,715.00
		Total Material	\$26,840.00
County		Tax	\$1,503.04
		Grand Total	\$46,058.04

Quoted prices are subject to market change and are correct for 30 days from the date of this quote.

This quote does not include additional site preparation not listed above.

Reliant Well Drilling does not guarantee the existence of water, water volume or water quality from the well

The client waives any claim against Farwest Pump Company for lack of water or the quality of water obtained

**THIS PROJECT REQUIRES 50% DEPOSIT PRIOR TO
 START AND BALANCE UPON COMPLETION**

ARIZONA WATER COMPANY

3805 N. BLACK CANYON HIGHWAY, PHOENIX, AZ 85015-5351 • P.O. BOX 29006, PHOENIX, AZ 85038-9006
PHONE: (602) 240-6860 • FAX: (602) 240-6874 • TOLL FREE: (800) 533-6023 • www.azwater.com

June 3, 2021

Frank and Kay Kastl
9346 W. Desert Mountain Drive
Casa Grande, AZ 85194

Re: APN No. 503-46-008B

Dear Mr. and Mrs. Kastl:

The Preliminary Cost Estimate to provide water service to the above described property is enclosed. This estimate is based on information you provided to Arizona Water Company (the "Company"). Labor cost estimates are based on previous contract costs in the area of the property, and material prices are current, but subject to change. Please note the amount shown in the Preliminary Cost Estimate includes an amount approved by the Arizona Corporation Commission to pay the applicable income tax.

Please note, due to the large size of this property you are required to sign and have notarized an Agreement for Conditional Water Service before the Company will establish water service to this property. Enclosed for your review is a sample copy of an Agreement for Conditional Water Service. Please provide the Company a copy of the warranty deed to your property to create the Agreement for Conditional Water Service.

Enclosed are the Company's tariff schedule TC-243, Terms and Conditions for the Provision of Water Service and the Arizona Corporation Commission's rules on main extension agreements, codified in Arizona Administrative Code Section R14-2-406. Each of the foregoing enclosures contains requirements and conditions which apply to and govern the provision of water service to your property.

Please notify the Company if you will be proceeding with development of the property so the Company can prepare the necessary Main Extension Agreement.

Very truly yours,



Gloria Sesmas
Development Coordinator II
developmentsservices@azwater.com

fad
Enclosures

E-MAIL: developmentsservices@azwater.com

ARIZONA WATER COMPANY
PRELIMINARY COST ESTIMATE

DATE PREPARED:
 5/11/2021

PREPARED BY: AO	APPROVED BY: AJH OS	DRAWING NO.:	SYSTEM/DIVISION: PINAL VALLEY (CG)
NAME OF APPLICANT: Frank and Kay Kastl		PE #	WA #

PROPERTY DESCRIPTION: Install approx. 540 LF of 6-inch D.I.P. with related fittings to install one 1-inch single service connection with a 3/4-inch meter to serve 965 N. Burris Rd. (APN 503-46-008B) located in the NW 1/4 Section 24.T.6S..R5E.

MATERIALS AND LABOR			ESTIMATED PROJECT COST	
ACCOUNT	QUANTITY	DESCRIPTION	ADVANCE FOR CONSTRUCTION	NON-REFUNDABLE CONTRIBUTION
3311	1	Connect to existing water main	\$ 2,000	
3311	540 LF	Install 6- inch D.I.P	45,900	
3311	1	Install 2-inch blow off assembly	2,025	
3311	2	Install 6-inch gate valve	2,847	
3331	1	Install 1-inch service connection with related fittings	1,688	
3341	1	Install 3/4-inch meter	190	
3311	1	Contracting Tax	2,328	
(1) SUBTOTAL - MATERIALS AND LABOR			\$ 56,978	\$ -
(2) PERFORMANCE BOND @ <u>3</u> % OF LINE (1)			1,466	-
(3) SURVEY, R.O.W. PERMITTING, TESTING AND FIELD INSPECTION			150	
(4) SUBTOTAL - LINES (1), (2) AND (3)			\$ 58,594	\$ -
(5) OVERHEAD - <u>7.3</u> % OF LINE (4)			4,300	-
(6) PREPARATION OF DETAILED PLANS, SPECIFICATIONS, AND COST ESTIMATES			8,372	
SUBTOTAL - LINES (4), (5) AND (6)			\$ 71,266	\$ -
APPLICABLE INCOME TAX			\$ 12,978	\$ -
ESTIMATED COST OF CONSTRUCTION			\$ 84,244	



FRANK KASTL
APN 503-46-008B

PROJECT DESCRIPTION

INSTALL APPROXIMATELY 540 LF OF 6-INCH DIP, ONE 1-INCH SERVICE CONNECTION, AND ONE 3/4-INCH METER TO SERVE 965 N. BURRIS ROAD.

MINIMUM 20' RIGHT OF WAY REQUIRED.

MATERIAL CALLOUTS

- ① INSTALL 6-INCH DIP WATER MAIN WITH RELATED FITTINGS
- ② INSTALL 1-INCH SERVICE CONNECTION
- ③ INSTALL 3/4-INCH METER



PINAL VALLEY
NW 1/4 SEC.24- T.6S.,R.5E.



MAP DISCLAIMER

THIS MAP IS FOR GENERAL REFERENCE ONLY.
IT DOES NOT REPLACE A LAND SURVEY AND
ARIZONA WATER COMPANY DOES NOT GUARANTEE
ITS THEMATIC OR SPATIAL ACCURACY.

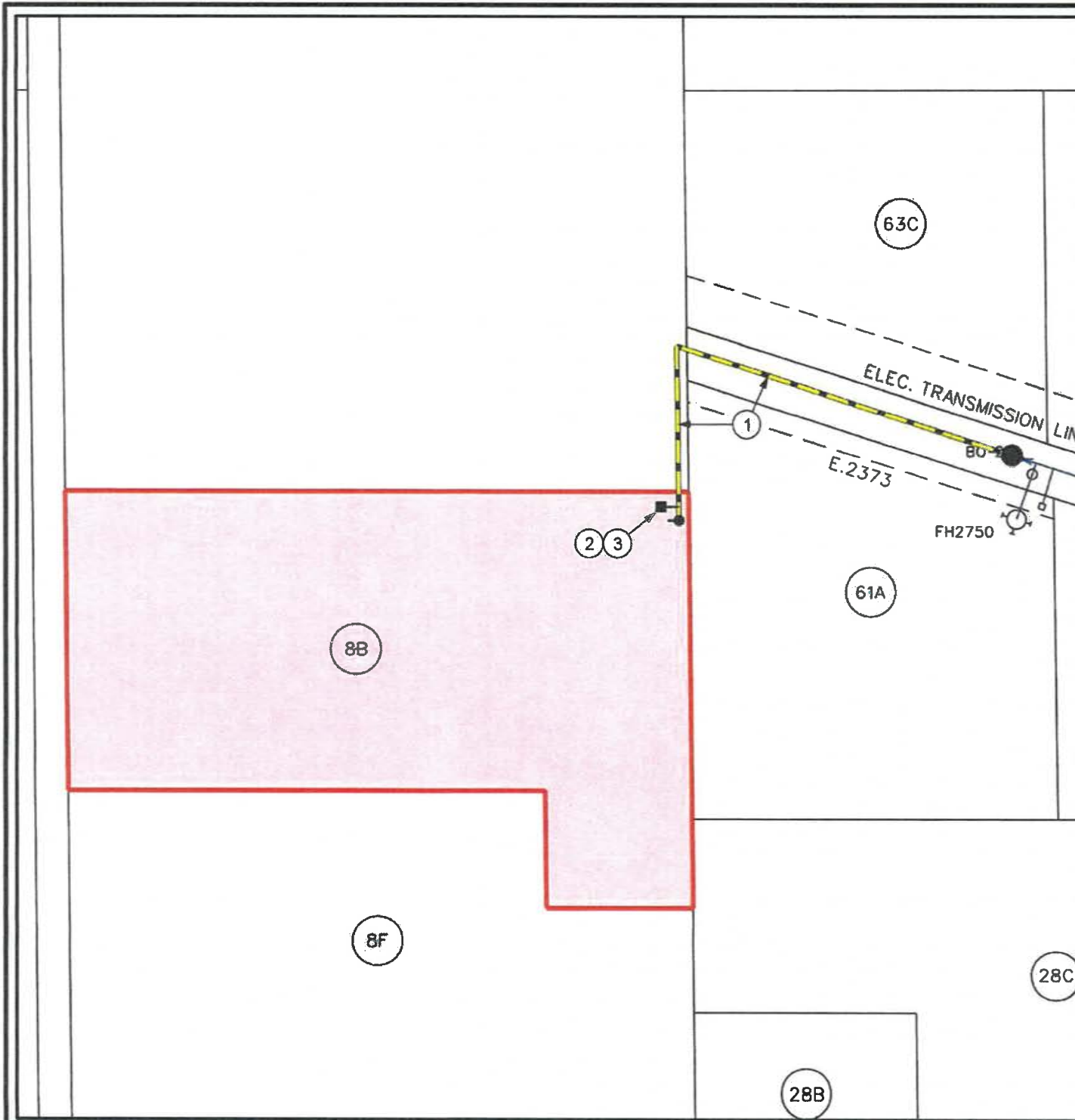

Recording Requested By:
ARIZONA WATER COMPANY

When Recorded, Mail To:
Arizona Water Company
P.O. Box 29006
Phoenix, Arizona 85038-9006

ABOVE SPACE RESERVED FOR COUNTY RECORDER

AGREEMENT FOR CONDITIONAL WATER SERVICE

This Agreement, made and entered into by and between ARIZONA WATER COMPANY, an Arizona corporation, (the "Company") and _____, ("Owner(s)") the owner(s) of the following described real property located in [select county from list] County, Arizona, (the "Property") identified as:

For and in consideration of the Company's agreement to provide water service to the Property, the Owner(s) agree that if any portion of the Property is hereafter sold, transferred, or conveyed, water service to the portion of the Property retained and to the portion of the Property sold, transferred, or conveyed will not necessarily be provided by the Company through the water service lines providing water service to the Property prior to such sale, transfer or conveyance. At that time, the Company will require new, separate contractual agreements concerning water service pursuant to the Company's filed tariffs and its *Terms and Conditions for the Provision of Water Service*.

The individuals signing this Agreement as Owner(s) represent that they have read this Agreement, have the authority to execute this Agreement, and will furnish such evidence reasonably necessary to validate such authority.

ARIZONA WATER COMPANY

"Owner(s)"

Name: _____

Name: _____

Title: Vice President – Engineering

Title: _____

Date: _____

Date: _____

Name: _____

Title: _____

Date: _____

STATE OF ARIZONA)
) ss
COUNTY OF _____)

This instrument was acknowledged and executed before me this _____ day of _____ 20____ by Andrew J. Haas, Vice President – Engineering of ARIZONA WATER COMPANY, AS Arizona corporation, on behalf of the corporation. IN WITNESS WHEREOF I hereunto set my hand and official seal.

My Commission Expires:

Notary Public

STATE OF ARIZONA)
) ss
COUNTY OF _____)

This instrument was acknowledged and executed before me this _____ day of _____ 20____ by _____ . IN WITNESS WHEREOF I hereunto set my hand and official seal.

My Commission Expires:

Notary Public

STATE OF ARIZONA)
) ss
COUNTY OF _____)

This instrument was acknowledged and executed before me this _____ day of _____ 20____ by _____ . IN WITNESS WHEREOF I hereunto set my hand and official seal.

My Commission Expires:

Notary Public

V. MAIN EXTENSION AGREEMENTS

A. CONDITIONS GOVERNING MAIN EXTENSIONS.

1. An applicant for the extension of mains may be required to pay to the Company, as a refundable advance for construction, before construction is commenced, the estimated reasonable cost of all mains, service lines, valves, fittings and meters.
2. In the event that additional facilities are required to provide pressure, storage, or water supply, exclusively for the new water service or services requested, and the cost of the additional facilities is disproportionate to anticipated revenues to be derived from future customers using these facilities, the estimated reasonable cost of such additional facilities may be included in refundable advances for construction.
3. The cost of fire hydrants, fire services and fire mains, and the cost of oversizing mains, service lines or reservoirs for fire service purposes shall be paid by the applicant as a contribution in aid of construction before construction is commenced. Except as provided for in paragraph 6, below, such cost shall not be subject to refund.
4. Upon request by a potential applicant for a main extension, the Company will prepare, without charge, a preliminary sketch and rough estimate of the cost of installation to be paid by said applicant. Any applicant for a main extension requesting the Company to prepare detailed plans, specifications, or cost estimates will be required to deposit with the Company an amount equal to the estimated cost of preparation. The Company will, upon request, make available within forty-five (45) days after receipt of the deposit referred to above, such plans, specifications, or cost estimates of the proposed main extension. Where the applicant accepts Company construction of the extension, the deposit will be credited to the cost of construction; otherwise, the deposit will be non-refundable. If the extension is to include oversizing of facilities to be done at the Company's expense, appropriate details will be set forth in the plans, specifications and cost estimates.
5. Where the Company requires an applicant to advance funds for a main extension, the Company will furnish the applicant a copy of Section V of these Terms and Conditions and the Commission's rules and regulations governing main extension agreements prior to the applicant's acceptance of the Company's extension agreement.
6. The Company will determine and inform the applicant of the actual cost of construction within sixty (60) days after the completion of construction or the Company's receipt of all invoices and charges related to the construction. If the Company's actual cost of construction is less than the total amount paid, the Company will refund the difference (including applicable state and federal income taxes) to the applicant; conversely, if the Company's actual cost of construction is more than the total amount paid, the applicant shall pay the difference (including applicable state and federal income taxes) to the Company within sixty (60) days of receipt of an invoice from the Company. However, if the actual cost is more than five percent (5%) greater than the total amount paid, the applicant will only be required to pay five percent (5%) more than the total amount paid, unless the Company can demonstrate that the increased costs were beyond its control and could not be foreseen at the time the estimate for the total amount paid was made.
7. The provisions of this section apply only to those applicants who, in the Company's judgment, will be permanent customers of the Company. Applications for temporary service shall be governed by these Terms and Conditions and other Company tariffs concerning temporary service.

B. REFUNDS. Refunds of advances for construction made pursuant to this section will be made in accord with the following method:

1. The Company will each year pay to the party making an advance for construction under a main extension agreement, or that party's assignees or other successors in interest where the Company has received written notice and evidence of such assignment or succession, an amount equal to ten (10) percent of the total gross annual revenue from water sales plus applicable state and federal income taxes to each bona fide customer whose service line is connected to distribution mains covered by the main extension agreement, for a period of ten (10) years.
2. Refunds will be made by the Company on or before the 31st day of August of each year, covering any refunds owing from water revenues received during the preceding July 1st to June 30th period.
3. A balance remaining at the end of the ten- (10) year period set out shall become non-refundable, in which case the

balance not refunded will be entered as a contribution in aid of construction in the accounts of the Company.

4. The aggregate refunds under this section shall in no event exceed the total of the advances for construction plus applicable state and federal income taxes.
5. No interest will be paid by the Company on any amounts advanced for construction.
6. The Company will make no refunds from any revenue received from any other service lines connected to distribution mains leading up to or taking off from the particular main extension covered by the agreement.
7. Amounts advanced for construction of main extensions will be refunded in accord with the Company's tariffs in force and effect on the date the agreement therefor was executed.

C. ALL AGREEMENTS ARE TO BE IN WRITING. All main extension agreements entered into under this section will be evidenced by a written statement, and signed by the Company and by the parties advancing or contributing the funds under this section, or by the duly authorized agents of each.

D. SYSTEM TO BE AS SPECIFIED BY THE COMPANY.

1. The size, design, type and quality of materials of the system installed under this section, the location in the ground, and the manner of installation will be specified by the Company, and will be in accord with the requirements of the Commission and/or other public agencies having authority therein. The Company may install main extensions of any diameter meeting the requirements of the Commission and/or other public agencies having authority over the construction and operation of the water system and mains, except individual main extensions shall be a minimum of six (6) inches standard diameter with a working pressure rating of one hundred fifty (150) psig.
2. Single residential customer advances for construction shall not exceed the reasonable cost of construction of a six- (6) inch diameter main extension. For customer advances for other than a single residential customer, the main sizes will conform to the following specifications:
 - a. For mains installed along section lines or their equivalent, a minimum diameter of twelve (12) inches will be required.
 - b. For mains installed along mid-section lines or their equivalent, a minimum diameter of eight (8) inches will be required.
 - c. For all other locations, a minimum diameter of six (6) inches will be required.

E. COMPANY OWNS ALL FACILITIES. All pipelines, valves, fittings, wells, tanks, meters, service lines or other facilities installed under this section shall be the sole property of the Company, and parties making advances for and/or contributions in aid of construction under this section shall have no right, title or interest in any such facilities.

F. MAIN EXTENSIONS WILL BE SCHEDULED PROMPTLY. The Company will schedule all new requests for main extension agreements, and for water service under main extension agreements, promptly and in the order received.

G. APPLICANT MAY REQUEST SPECIFIC CONTRACTOR(S) BE ALLOWED TO BID. An applicant for water service seeking to enter into a main extension agreement may request that the Company include on a list of contractors from whom bids will be solicited, the name(s) of any qualified and bonded contractor(s), provided that all bids shall be submitted by the bid date stipulated by the Company. If a lower bid is thus obtained or if a bid is obtained at an equal price with a more appropriate time of performance, and if such bid contemplates conformity with the Company's requirements and specifications, the Company will meet the terms and conditions of the bid proffered, or enter into a construction contract with the contractor proffering such bid. A performance bond in the total amount of the contract may be required by the Company from the contractor prior to construction.

H. FILING OF AGREEMENTS. All agreements under this section will be filed with and approved by the Utilities Division of the Commission along with a Certificate of Approval to Construct, as issued by the Arizona Department of Environmental Quality or its delegated agent.

1. For main extension agreements with individual residential customers, the approval of the Arizona Department of Environmental Quality or its delegated agent will be obtained by the Company and submitted to the Commission.
2. For main extension agreements with other than individual residential customers, approval of the Arizona Department of Environmental Quality or its delegated agent must be obtained by the applicant and submitted by the applicant to the Company which, in turn, will submit such approval to the Commission with the agreement.

R14-2-406. Main extension agreements

- A. Each utility entering into a main extension agreement shall comply with the provisions of this rule which specifically defines the conditions governing main extensions.
- B. An applicant for the extension of mains may be required to pay to the Company, as a refundable advance in aid of construction, before construction is commenced, the estimated reasonable cost of all mains, including all valves and fittings.
1. In the event that additional facilities are required to provide pressure, storage or water supply, exclusively for the new service or services requested, and the cost of the additional facilities is disproportionate to anticipated revenues to be derived from future consumers using these facilities, the estimated reasonable cost of such additional facilities may be included in refundable advances in aid of construction to be paid to the Company.
 2. Upon request by a potential applicant for a main extension, the utility shall prepare, without charge, a preliminary sketch and rough estimate of the cost of installation to be paid by said applicant. Any applicant for a main extension requesting the utility to prepare detailed plans, specifications, or cost estimates may be required to deposit with the utility an amount equal to the estimated cost of preparation. The utility shall, upon request, make available within 45 days after receipt of the deposit referred to above, such plans, specifications, or cost estimates of the proposed main extension. Where the applicant accepts utility construction of the extension, the deposit shall be credited to the cost of construction; otherwise the deposit shall be nonrefundable. If the extension is to include oversizing of facilities to be done at the utility's expense, appropriate details shall be set forth in the plans, specifications and cost estimates.
 3. Where the utility requires an applicant to advance funds for a main extension, the utility shall furnish the applicant with a copy of the Commission rules on main extension agreements prior to the applicant's acceptance of the utility's extension agreement.
 4. In the event the utility's actual cost of construction is less than the amount advanced by the customer, the utility shall make a refund to the applicant within 30 days after the completion of the construction or utility's receipt of invoices related to that construction.
 5. The provisions of this rule apply only to those applicants who in the utility's judgment will be permanent customers of the utility. Applications for temporary service shall be governed by the Commission's rules concerning temporary service applications.
- C. Minimum written agreement requirements
1. Each main extension agreement shall include the following information:
 - a. Name and address of applicant(s)
 - b. Proposed service address
 - c. Description of requested service
 - d. Description and map of the requested line extension
 - e. Itemized cost estimate to include materials, labor, and other costs as necessary
 - f. Payment terms
 - g. A clear and concise explanation of any refunding provisions, if applicable
 - h. Utility's estimated start date and completion date for construction of the main extension
 2. Each applicant shall be provided with a copy of the written main extension agreement.
- D. Refunds of advances made pursuant to this rule shall be made in accord with the following method: the Company shall each year pay to the party making an advance under a main extension agreement, or that party's assignees or other successors in interest where the Company has received notice and evidence of such assignment or succession, a minimum amount equal to 10% of the total gross annual revenue from water sales to each bona fide consumer whose service line is connected to main lines covered by the main extension agreement, for a period of not less than ten years. Refunds shall be made by the Company on or before the 31st day of August of each year, covering any refunds owing from water revenues received during the preceding July 1st to June 30th period. A balance remaining at the end of the ten-year period set out shall become non-refundable, in which case the balance not refunded shall be entered as a contribution in aid of construction in the accounts of the Company, however, agreements under this general order may provide that any balance of the amount advanced thereunder remaining at the end of the ten year period set out, shall thereafter remain payable in whole or in part and in such manner as set forth in the agreement.
1. The aggregate refunds under this rule shall in no event exceed the total of the refundable advances in aid of construction. No interest shall be paid by the utility on any amounts advanced. The Company shall make no refunds from any revenue received from any lines, other than customer service lines, leading up to or taking off from the particular main extension covered by the agreement.
- E. Amounts advanced in aid of construction of main extensions shall be refunded in accord with the rules of this Commission in force and effect on the date the agreement therefor was executed. All costs under main extension agreements entered into after the adoption of this rule shall be refunded as provided herein.
- F. The Commission will not approve the transfer of any Certificate of Public Convenience and Necessity where the transferor has entered into a main extension agreement, unless it is demonstrated to the Commission that the transferor has agreed to satisfy the refund agreement, or that the transferee has assumed and has agreed to pay the transferor's obligations under such agreement.
- G. All agreements entered into under this rule shall be evidenced by a written statement, and signed by the Company and the parties advancing the funds for advances in aid under this rule or the duly authorized agents of each.
- H. The size, design, type and quality of materials of the system, installed under this rule location in the ground and the manner of installation, shall be specified by the Company, and shall be in accord with the requirements of the Commission or other public agencies having authority therein. The Company may install main extensions of any diameter meeting the requirements of the Commission or any other public agencies having authority over the construction and operation of the water system and mains, except individual main extensions, shall comply with and conform to the following minimum specifications:
 1. 150 p.s.i. working pressure rating and
 2. 6" standard diameter.However, single residential customer advances in aid of construction shall not exceed the reasonable cost of construction of the six-inch diameter main extension.
- I. All pipelines, valves, fittings, wells, tanks or other facilities installed under this rule shall be the sole property of the Company, and parties making advances in aid of construction under this rule shall have no right, title or interest in any such facilities.
- J. The Company shall schedule all new requests for main extension agreements, and for service under main extension agreements, promptly and in the order received.
- K. An applicant for service seeking to enter into a main extension agreement may request that the utility include on a list of contractors from whom bids will be solicited, the name(s) of any bonded contractor(s), provided that all bids shall be submitted by the bid date stipulated by the utility. If a lower bid is thus obtained or if a bid is obtained at an equal price and with a more appropriate time of performance, and if such bid contemplates conformity with the Company's requirements and specifications, the Company shall be required to meet the terms and conditions of the bid proffered, or to enter into a construction contract with the contractor proffering such bid.
 1. Performance bond in the total amount of the contract may be required by the utility from the contractor prior to construction.
- L. Any discounts obtained by the utility from contracts terminated under this rule shall be accounted for by credits to the appropriate account dominated as Contributions in Aid of Construction.
- M. All agreements under this rule shall be filed with and approved by the Utilities Division of the Commission. No agreement shall be approved unless accompanied by a Certificate of Approval to Construct as issued by the Arizona Department of Health Services. Where agreements for main extensions are not filed and approved by the Utilities Division, the refundable advance shall be immediately due and payable to the person making the advance.

Historical Note

Adopted effective March 2, 1982 (Supp. 82-2). Amended subsections (D) and (K) effective September 28, 1982 (Supp. 82-5).

Google Maps 965 N Burriss Rd

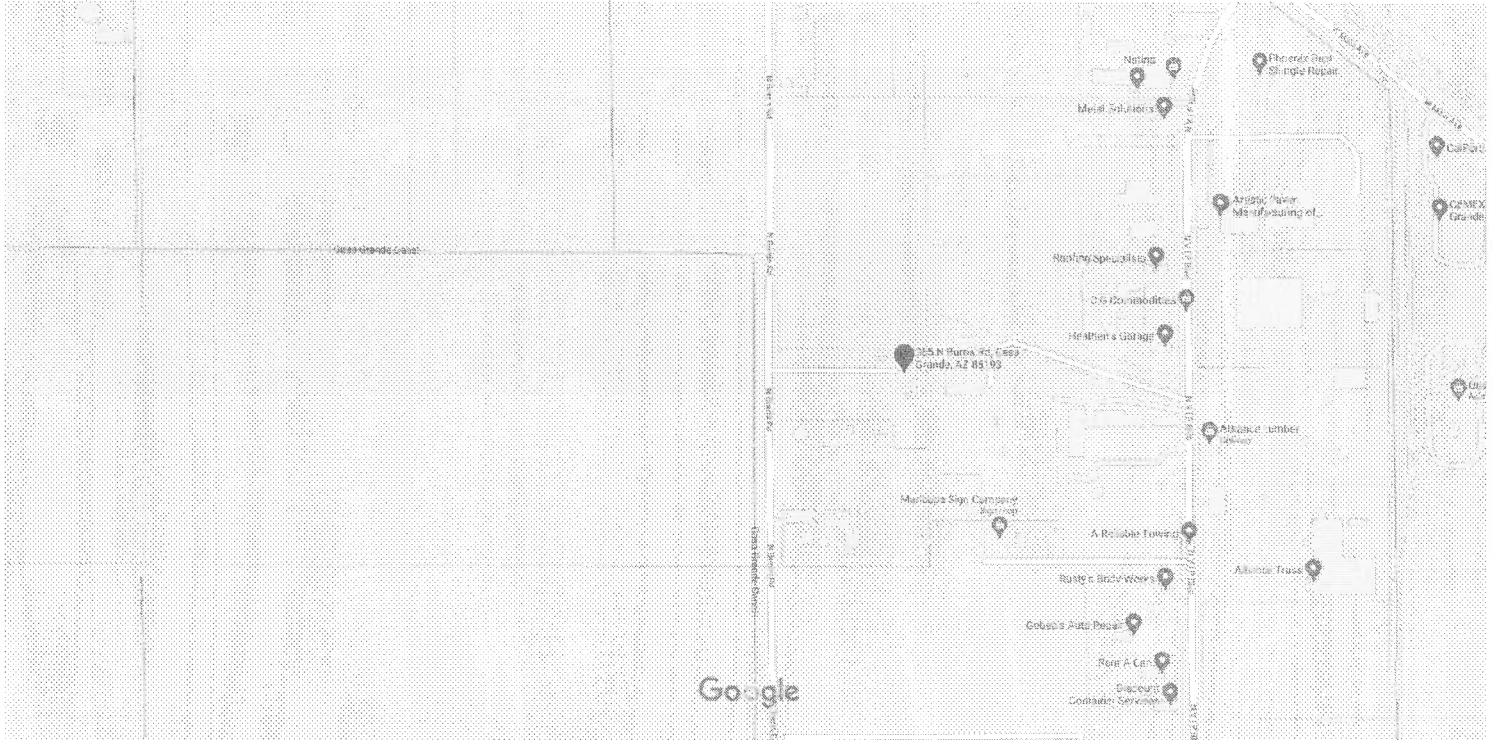



Map data ©2021 200 ft



965 N Burriss Rd

Casa Grande, AZ 85193

- 
Directions
- 
Save
- 
Nearby
- 
Send to your phone
- 
Share

V6Q6+H3 Casa Grande, Arizona

Photos



50345001B

D06005024BBC

50346007A

D06005024BBD

50346007B

50346008C

50346063C

50346063B

D06005024BCB

D06005024BCA

PINALAMA

T 6S R 5E

50346061A

50346062B

503450030

24

50346008B

D06005024BC0

NAP

23

50346008F

50346028C

D06005024BCC

D06005024BCD

50346028B

50346008E

50346025A

50346025D

50346062B

503450040

503460190

AZGEO

Parcel Search*

Start a New Search

Search Results (2 Entries)

Parcel Details (503-46-008B)

open

open

Previous year valuations are subject to change as prescribed in the Arizona Revised Statutes. All changes in value may not be reflected in this data. For updated/correct figures, please refer to the Treasurer's Office website.

[Comparable Properties](#) [Link to This Parcel](#) [Print View](#)

Parcel Number 503-46-008B shows the following information for Tax Year: 2022 [Tax Year Chart](#)

Parcel Number: 503-46-008B (View Tax Info)		Primary Owner: KASTI FRANK & KAY	
Section: 24	Township: 06S	Range: 05E	Name 2:
Map: Assessor Parcel Viewer			In C/O:
Property Description: (What is this?)		Tax Bill Mailing Address	
BEG AT W1/4 COR SEC 24-6S-5E TH N-0 DEG 30' W-615.60' TO POB TH N-0 DEG 30' W 302.12' TH N-89 DEG 26'37 E-663.15' TH S-0 DEG 31'40 W-421.33' TH N-89 DEG 45'37 W-148.25' TH N-0 DEG 14'23 E-117.16' TH S-89 DEG 26'36 W-516.62' TO POB SEC 24-6S-5E 5.01 AC + OR -		Address:	9346 W DESERT MOUNTAIN DR
		City:	CASA GRANDE
		State:	AZ
		Zip Code:	85194

Date of Recording:	3/31/2021	Property Address (Location):	
Sale Amount:	\$125,000.00	965 N BURRIS RD CASA GRANDE AZ 85122	
Document(s):		VIEW MAP	
2021-039597 2021-039596 2021-039595 2021-039594 2020-127140		Property Address refers to a geographical location: it may not match the mailing address city or zip code	
	Yes	No	Subdivision:
Widow		X	Unit:
Widower		X	Block:
Disabled		X	Lot:
Senior Freeze		X	Phase:
			Cabinet:
			Slide:

Imp: 1.00	Item: Mobile Home
Const year: 1972	Grnd Flr Perim: 0
Stories:	Total Sq. Ft.: 1
Imp: 1.00	Item: Mobile Home Yard Improvements
Const year: 1980	Grnd Flr Perim: 0
Stories:	

Parcel Size:	5.01
Size Indicator:	Acres
Tax Area Code:	0424 (Rates current as of 2020)



DOUGLAS A. DUCEY
Governor

THOMAS BUSCHATZKE
Director

ARIZONA DEPARTMENT of WATER RESOURCES
1110 West Washington Street, Suite 310
Phoenix, Arizona 85007
602.771.8500
azwater.gov

October 15, 2021

Frank Kastl
9346 W. Desert Mountain Dr.
Casa Grande, AZ 85194

RE: Notice of Intent to Drill Well Registration Number 55-235470

Dear Mr. Kastl:

The Arizona Department of Water Resources (Department) has reviewed the above-referenced application to determine if the application meets the substantive requirements of A.R.S. § 45-596. Pursuant to A.R.S. § 41-1074, the Department has determined that additional information is required. The following information must be submitted before the Department can complete the application review:

- **Section 4 (3), Is the proposed well a NEW well to be located within an Active Management Area:** Unless the well is a replacement well and the total number of operable exempt wells on the land is not increasing, you must also file a supplemental form A.R.S. § 45-454(C) & (D). Parcel 503-46-008B in Pinal County is located within the Pinal Active Management Area.

The Department's administrative review time frame is suspended until all of the requested information is provided. Failure to submit the information requested within 60 days may result in the denial of the application.

Please submit the requested information to my attention. If you have any questions or need further assistance you can contact me at 602-771-8614. I have enclosed a copy of the application for your reference.

Sincerely,

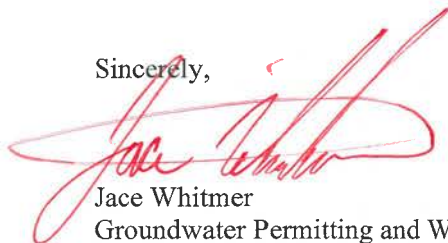

Jace Whitmer
Groundwater Permitting and Wells

Arizona Department of Water Resources

1110 West Washington Street, Suite 310

Phoenix AZ 85007

Customer:

CHANA R VAUGHT
6341 W TRAILS END RD
TUCSON, AZ 85745

Receipt #: 22-85984
Office: MAIN OFFICE
Receipt Date: 10/06/2021
Sale Type: IN_PERSON
Cashier: WRAGT

Item No.	Function Code	AOBJ	Description	Ref ID	Qty	Unit Price	Ext Price
67488	122221	4439-TT	Notice of intention to drill a well other than a well described in subsection (A)(1)(h) of this Section	235470	1	150.00	150.00
RECEIPT TOTAL:							150.00

Payment type: CREDIT CARD

Amount Paid: \$150.00

Payment Received Date: 10/06/2021

Notes: FROM TTA.

Authorization 092879

DEPT OF WATER RESOURCE
1110 W WASHINGTON ST
PHOENIX, AZ 850072105
10/06/2021 09:04:47
MID: XXXXXXXXXXXXX204 TID: XXXX151

CREDIT CARD
VISA SALE

Card # XXXXXXXXXXXXX4670
SEQ #: 1
Batch #: 835
INVOICE 1
Approval Code: 092879
Entry Method: Manual
Mode: Online
Tax Amount: \$0.00

SALE AMOUNT \$150.00

I agree to pay above total amount according to card issuer agreement. (Merchant agreement if Credit Voucher)

Phone Order
X

MERCHANT COPY

RECEIVED



Arizona Department of Water Resources
Groundwater Permitting and Wells
1802 W Jackson St. Box #79
Phoenix, Arizona 85007
(602) 771-8527 • www.azwater.gov

SEP 19 2022

ARIZONA DEPARTMENT OF WATER RESOURCES

Well Driller Report and Well Log

THIS REPORT MUST BE FILED WITHIN 30 DAYS OF COMPLETING THE WELL. PURSUANT TO ARIZONA REVISED STATUTE 45-600 AND A.A.C. RULE R12-15-808.

FILE NUMBER D(6-5) 24 BBB
WELL REGISTRATION NUMBER 55 - 237067
PERMIT NUMBER (IF ISSUED)

WELL DRILLER LOGS AND REPORTS CAN ALSO BE DONE ONLINE AT:

http://www.azwater.gov/eForms/Forms/DL/DWR_DL.aspx

SECTION 1. DRILLING AUTHORIZATION

Drilling Firm

Mail To:	NAME MACY'S WELL & PUMP	DWR LICENSE NUMBER 897
	ADDRESS 24390 E. PEACE LANE	TELEPHONE NUMBER 480-848-8233
	CITY / STATE / ZIP FLORENCE, AZ, 85132	FAX

SECTION 2. REGISTRY INFORMATION

Well Owner

Location of Well

FULL NAME OF COMPANY, ORGANIZATION, OR INDIVIDUAL MARTINEZ, JOEL		WELL LOCATION ADDRESS (IF ANY)					
MAILING ADDRESS 2238 W. CATALINA DR		TOWNSHIP (N/S) 6.0 S	RANGE (E/W) 5.0 E	SECTION 24	160 ACRE NW 1/4	40 ACRE NW 1/4	10 ACRE NW 1/4
CITY / STATE / ZIP PHOENIX, AZ, 85015		LATITUDE 32 ° DEGREES	MINUTES 53	SECONDS 35 "N	LONGITUDE 111 ° DEGREES	MINUTES 47	SECONDS 27 "W
CONTACT PERSON NAME AND TITLE		METHOD OF LATITUDE/LONGITUDE (CHECK ONE) <input checked="" type="checkbox"/> *GPS: Hand-Held <input type="checkbox"/> *GPS: Survey-Grade <input type="checkbox"/> TOPO					
TELEPHONE NUMBER 602 791-1515	FAX	*LATITUDE/LONGITUDE DATUM, GPS (CHECK ONE) <input type="checkbox"/> NAD83 <input type="checkbox"/> NAD27 <input type="checkbox"/> WGS84 <input checked="" type="checkbox"/> Other <u>Cell Phone</u>					
WELL NAME (e.g., MW-1, PZ-3, lot 25 Well, Smith Well, etc.)		METHOD OF ELEVATION (CHECK ONE) <input checked="" type="checkbox"/> *GPS: Hand-Held <input type="checkbox"/> *GPS: Survey-Grade <input type="checkbox"/> TOPO					
COUNTY PINAL	ASSESSOR'S PARCEL ID NUMBER (MOST RECENT) BOOK: 503 MAP: 46 PARCEL: 006F	LAND SURFACE ELEVATION AT WELL ELEVATION <u>1370'</u> Feet Above Sea Level					
		*ELEVATION DATUM (CHECK ONE) <input type="checkbox"/> NAVD88 <input type="checkbox"/> NGVD29 <input checked="" type="checkbox"/> OTHER <u>Cell Phone</u>					

SECTION 3. WELL CONSTRUCTION DETAILS

Drilling Method	Method of Well Development	Method of Sealing at Reduction Points
CHECK ONE <input type="checkbox"/> Air Rotary <input type="checkbox"/> Bored or Augered <input type="checkbox"/> Cable Tool <input type="checkbox"/> Dual Rotary <input checked="" type="checkbox"/> Mud Rotary <input type="checkbox"/> Reverse Circulation <input type="checkbox"/> Driven <input type="checkbox"/> Jetted <input type="checkbox"/> Air Percussion / Odex Tubing <input type="checkbox"/> Other (please specify)	CHECK ONE <input checked="" type="checkbox"/> Airlift <input type="checkbox"/> Bail <input type="checkbox"/> Surge Block <input type="checkbox"/> Surge Pump <input type="checkbox"/> Other (please specify)	CHECK ONE <input checked="" type="checkbox"/> None <input type="checkbox"/> Packed <input type="checkbox"/> Swedged <input type="checkbox"/> Welded <input type="checkbox"/> Other (please specify)
	Condition of Well CHECK ONE <input checked="" type="checkbox"/> Capped <input type="checkbox"/> Abandoned <input type="checkbox"/> Pump Installed <input type="checkbox"/> Not Drilled	Construction Dates DATE WELL CONSTRUCTION STARTED <u>8/19/22</u> DATE WELL CONSTRUCTION COMPLETED <u>8/22/22</u>

I state that this notice is filed in compliance with A.R.S. § 45-596 and is complete and correct to the best of my knowledge and belief.

SIGNATURE OF QUALIFYING PARTY <u>D. Macy</u>	DATE <u>8/22/22</u>
---	------------------------

KL

Well Driller Report and Well Log

WELL REGISTRATION NUMBER
55 - 237067

SECTION 4. WELL CONSTRUCTION DESIGN (AS BUILT) (attach additional page if needed)

Depth	
DEPTH OF BORING 130' Feet Below Land Surface	DEPTH OF COMPLETED WELL 130' Feet Below Land Surface

Water Level Information

STATIC WATER LEVEL 90' Feet Below Land Surface	DATE MEASURED 8/22/22	TIME MEASURED 17:25	IF FLOWING WELL, METHOD OF FLOW REGULATION <input type="checkbox"/> Valve <input type="checkbox"/> Other:
---	---------------------------------	-------------------------------	--

Borehole			Installed Casing														
DEPTH FROM SURFACE		BOREHOLE DIAMETER (inches)	DEPTH FROM SURFACE		OUTER (inches)	MATERIAL TYPE (X)				PERFORATION TYPE (X)						SLOT SIZE (inches)	
FROM (feet)	TO (feet)		FROM (feet)	TO (feet)		STEEL	PVC	ABS	IF OTHER TYPE, DESCRIBE	BLANK OR NONE	WIRE WRAP	SHUTTER SCREEN	MILLS KNIFE	SLOTTED	IF OTHER TYPE, DESCRIBE		
0'	20'	12.25"	0'	20'	8"	X				X							
20'	130'	7 7/8"	0'	90'	4.5"		X			X							
			90'	130'	4.5"		X							X			.020

Installed Annular Material												
DEPTH FROM SURFACE		ANNULAR MATERIAL TYPE (X)								FILTER PACK		
FROM (feet)	TO (feet)	NONE	CONCRETE	NEAT CEMENT OR CEMENT GROUT	CEMENT-BENTONITE GROUT	BENTONITE			IF OTHER TYPE OF ANNULAR MATERIAL, DESCRIBE	SAND	GRAVEL	SIZE
						GROUT	CHIPS	PELLETS				
0'	20'			X								
20'	130'	X										

SECTION 6. WELL SITE PLAN			
NAME OF WELL OWNER		COUNTY ASSESSOR'S PARCEL ID NUMBER (MOST RECENT)	
MARTINEZ, JOEL		BOOK 503	MAP 46
		PARCEL 006F	

- ❖ Required for all wells, please draw the following: (1) the boundaries of property on which the well was located; (2) the well location; (3) the locations of all septic tank systems and sewer systems on the property or within 100 feet of the well location, even if on neighboring properties; and (4) any permanent structures on the property that may aid in locating the well.
- ❖ Please indicate the distance between the well location and any septic tank system or sewer system.

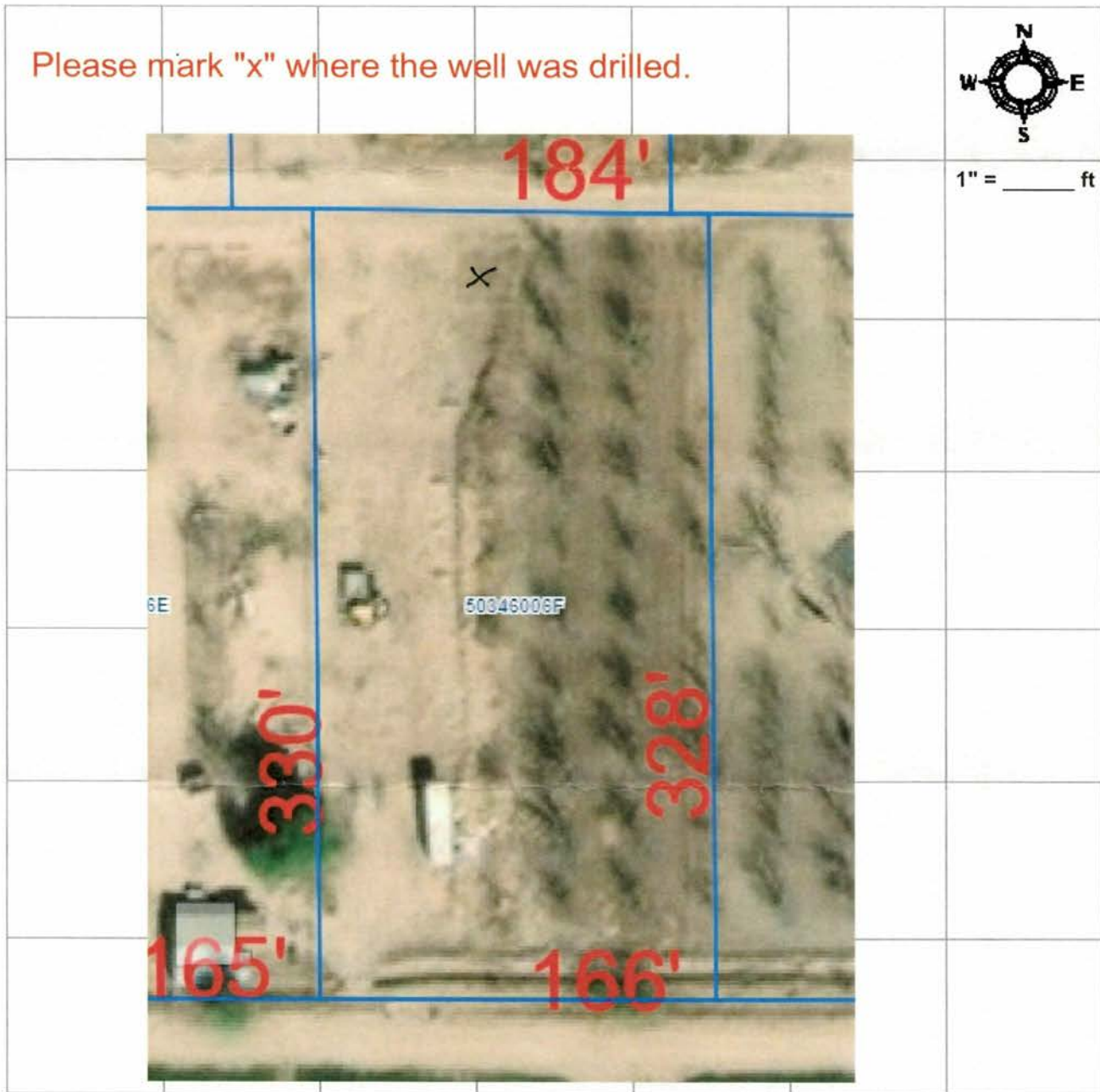

Original upload for Registry: 55-237067

Record updated:

6/6/2022

--- The document starts on the next page. ---

Run Date: 06/06/2022

AZ DEPARTMENT OF



55-237067

WELL REGISTRY REPORT - WELLS

Location D 6.0 5.0 24 B B B Well Reg.No 55 - 237067 AMA PINAL AMA

Registered Name: JOEL MARTINEZ
 2238 W. CATALINA DR
 PHOENIX AZ 85015
 File Type: NEW WELLS (INTENTS OR APPLICATIONS)
 Application/Issue Date: 06/03/2022

Owner	OWNER	Well Type	EXEMPT
Driller No.	897	SubBasin	ELOY
Driller Name	MACY'S WELL & PUMP	Watershed	SANTA CRUZ RIVER
Driller Phone	480-848-8233	Registered Water Uses	DOMESTIC
County	PINAL	Registered Well Uses	WATER PRODUCTION
Parcel No.	503-46-006F	Discharge Method	NO DISCHARGE METHOD LISTED
Intended Capacity GPM	10.00	Power	NO POWER CODE LISTED

Well Depth	0.00	Case Diam	0.00	Tested Cap	0.00
Pump Cap.	0.00	Case Depth	0.00	CRT	
Draw Down	0.00	Water Level	0.00	Log	
		Acres Irrig	0.00	Finish	NO CASING CODE LISTED

Contamination Site: NO - NOT IN ANY REMEDIAL ACTION SITE

Tribe: Not in a tribal zone

Comments

Places Of Use

D 6.0 5.0 24 B B B

Current Action

6/6/2022 555 DRILLER & OWNER PACKETS MAILED
 Action Comment: zbr

Action History

6/6/2022 550 DRILLING AUTHORITY ISSUED
 Action Comment: zbr
 6/3/2022 150 NOI RECEIVED FOR A NEW PRODUCTION WELL
 Action Comment: zbr
 6/3/2022 900 EXEMPTION SUPPLEMENTAL FORM RECEIVED
 Action Comment: zbr
 5/31/2022 210 COUNTY HEALTH AUTHORITY ENDORSED
 Action Comment: zbr

ARIZONA DEPARTMENT of WATER RESOURCES
1110 W. Washington St. Suite 310
Phoenix, AZ 85007
602-771-8500
azwater.gov



June 6, 2022

JOEL MARTINEZ
2238 W. CATALINA DR
PHOENIX, AZ 85015

Registration No. 55- 237067
File Number: D(6-5) 24 BBB

DOUGLAS A. DUCEY
Governor

THOMAS BUSCHATZKE
Director

Dear Well Applicant:

Enclosed is a copy of the Notice of Intention to Drill (NOI) a well which you or your driller recently filed with the Department of Water Resources. This letter is to inform you that the Department has approved the NOI and has mailed, or made available for download, a drilling authorization card to your designated well drilling contractor. The driller may not begin drilling until he/she has received the authorization, and must keep it in their possession at the well site during drilling. Although the issuance of this drill card authorizes you to drill the proposed well under state law, the drilling of the well may be subject to restrictions or regulations imposed by other entities.

Well drilling activities must be completed within one year after the date the NOI was filed with the Department. If drilling is not completed within one year, a new NOI must be filed and authorization from this Department received before proceeding with drilling. If the well cannot be successfully completed as initially intended (dry hole, cave in, lost tools, etc.), the well must be properly abandoned and a Well Abandonment Completion Report must be filed by your driller [as required by A.A.C. R12-15-816(F)].

If you change drillers, you must notify the Department of the new driller's identity on a Request to Change Well Drilling Contractor (form 55-71B). Please ensure that the new driller is licensed by the Department to drill the type of well you require. A new driller may not begin drilling until he/she receives a new drilling authorization card from the Department. Forms may be obtained by contacting the Department, or online at: <https://new.azwater.gov/permitting-wells/well-forms-and-applications>.

If you find it necessary to change the location of the proposed well(s), you may not proceed with drilling until you file an amended NOI with the Department. An amended drilling authorization card will then be issued to the well drilling contractor, which must be in their possession before drilling begins.

Arizona statute [A.R.S. § 45-600] requires registered well owners to file a Pump Installation Completion Report (form 55-56) with the Department within 30 days after the installation of pumping equipment, if authorized. A blank report is enclosed for your convenience. State statute also requires the driller to file a complete and accurate Well Drillers Report and Well Log (form 55-55) within 30 days after completion of drilling. A blank report form was provided to your driller with the drilling authorization card. You should insist and ensure that all of the required reports are accurately completed and timely filed with the Department.

Please be advised that Arizona statute [A.R.S. § 45-593(C)] requires a registered well owner to notify the Department of a change in ownership of the well and/or information pertaining to the physical characteristics of the well in order to keep this well registration file current and accurate. Any change in well information must be filed on a Request to Change Well Information form (form 55-71A). Forms may be obtained by contacting the Department, or online at: <https://new.azwater.gov/permitting-wells/well-forms-and-applications>.

Sincerely,

A handwritten signature in blue ink, appearing to be "Tom Buschatzke", is written over the "Sincerely," text.

Groundwater Permitting and Wells Section

ARIZONA DEPARTMENT OF WATER RESOURCES
1110 W. Washington St. Suite 310
Phoenix, Arizona 85007

ANY DEVIATION IN WELL LOCATION FROM THE PLOT PLAN APPROVED FROM THE COUNTY OR LOCAL HEALTH AUTHORITY MUST BE RE-SUBMITTED FOR APPROVAL

THIS AUTHORIZATION SHALL BE IN POSSESSION OF THE DRILLER DURING ALL DRILLING OPERATIONS

WELL REGISTRATION NO: **55-237067**

AUTHORIZED DRILLER: **MACY'S WELL & PUMP**

LICENSE NO: **897**

NOTICE OF INTENTION TO DRILL EXEMPT WELL(S) HAS BEEN FILED WITH THE DEPARTMENT BY:

WELL OWNER: **JOEL MARTINEZ 2238 W. CATALINA DR PHOENIX, AZ, 85015**

THE WELL(S) IS/ARE TO BE LOCATED IN THE:

NW 1/4 of the NW 1/4 of the NW 1/4 Section 24 Township 6.0 SOUTH Range 5.0 EAST

NO. OF WELLS IN THIS PROJECT: **1**

ASSESSOR'S PARCEL NO: **503-46-006F**

THIS AUTHORIZATION EXPIRES AT MIDNIGHT ON THE DAY OF **June 4, 2023**

Suzanne M. Murrell

GROUNDWATER PERMITTING AND WELLS

THE DRILLER MUST FILE A LOG OF THE WELL WITHIN 30 DAYS OF COMPLETION OF DRILLING.

NOTICE! This well is located within an Active Management Area. Pursuant to A.R.S. § 45-454(C), this well may not be drilled if, at the time well drilling commences, any portion of the land on which the well is to be drilled is within 100 feet of the operating water distribution system of a municipal provider with a designation of assured water supply as shown on the most recent digitized service area map filed by the municipal provider with the director of ADWR.



JUN 03 2022

ETHW-22-0066



Arizona Department of Water Resources
Groundwater Permitting and Wells Section
1802 W Jackson St. Box 79, Phoenix, AZ 85007
(602) 771-8527 • www.azwater.gov

503-46-006F

Notice of Intention to Drill, Deepen, Replace or Modify a Well
(except a Non-Exempt Well in an Active Management Area)

\$150 or \$100 FEE

TO BE COMPLETED BY ADWR			FILE NUMBER
AMA/INA D	PIN 11	SB	D(6-5)4BBB
RECEIVED DATE 6/3/2022	WS 09	WELL REGISTRATION NUMBER	
ISSUED DATE 6/16/2022	REMEDIAL ACTION SITE	55 - 237067	
LEGAL REVIEW IF APP	REASONING		

FILING MANUALLY

FILING ELECTRONICALLY (driller's email required)

- Review instructions prior to completing form in black or blue ink.
- You must include with your Notice:
 - Check or money order in the amount of the appropriate filing fee.
 - For a well located within an AMA or INA, the fee is \$150.00.
 - For a well not located within an AMA or INA, the fee is \$100.00 if the well will be used solely for domestic purposes (see page 2 and instructions) and will have a pump with a maximum capacity of not more than 35 gallons per minute. Otherwise, the fee is \$150.00.
- Shared wells: While Arizona water law governs how a well subject to a well sharing agreement is to be drilled and located, it DOES NOT govern the operation or management of a well sharing agreement.
- Authority for fee: A.R.S. § 45-596 and A.A.C. R12-15-104.

SECTION 1. COUNTY OR LOCAL HEALTH AUTHORITY APPROVAL (if applicable)

If water from the proposed well will be used for domestic purposes on a parcel of land of 5 or fewer acres, the applicable county or local health authority must endorse all items in Section 1 within one year before submission to the Department of Water Resources. You must also attach a site plan (pg. 3).

CHECK ONE

- County or Local Health Authority Recommends Approval (pursuant to A.R.S. § 45-596 (G) and (F))
- Field Inspection Performed
- Site Plan Review Only
- Insufficient Information to Make a Determination – If checked, please submit supplemental form 55-40C. A.R.S. § 45-596 (G) and (F)

Official County or Local Seal or Stamp

APPROVED

MAY 31 2022

COUNTY OR LOCAL AUTHORITY NAME AND TITLE

Dave Cruise, R.S.

Dave Cruise, R.S.

Pinal County

TELEPHONE NUMBER

520-866-6414

DATE

5-31-22

COUNTY OR LOCAL AUTHORITY SIGNATURE

Community Development
Aquifer Protection Division

SECTION 2. REGISTRY INFORMATION

To determine the place of water use and location of well, please refer to the Well Registry Maps and Google Earth at: (https://azwatermaps.azwater.gov/wellreg) and (http://www.earthpoint.us/townships.aspx)

Well Type	Proposed Action	Location of Well		
CHECK ONE	CHECK ONE	WELL LOCATION ADDRESS (IF ANY)		COUNTY WHERE WELL IS LOCATED:
<input checked="" type="checkbox"/> Exempt (Pump has a maximum capacity of not more than 35 gpm and water is not used for irrigation purposes inside an AMA.) (See instructions)	<input checked="" type="checkbox"/> Drill New Well <input type="checkbox"/> Deepen <input type="checkbox"/> Replace <input type="checkbox"/> Modify If Deepening, Replacing or Modifying:	Pinal		Pinal
<input type="checkbox"/> Non-Exempt (Pump has a maximum capacity of more than 35 gpm and the well is located outside an AMA.) (See instructions)	ORIGINAL WELL REGISTRATION NUMBER 55 -	TOWNSHIP (N/S) 6S	RANGE (E/W) 5E	SECTION 24
DESIGN PUMP CAPACITY 10 Gallons Per Minute	MAXIMUM CAPACITY OF ORIGINAL WELL Gallons Per Minute	160 ACRE 1/4	40 ACRE 1/4	10 ACRE 1/4
	DISTANCE & DIRECTION FROM ORIGINAL WELL Feet	COUNTY ASSESSOR'S PARCEL ID NUMBER		# OF ACRES
		BOOK 503	MAP 46	PARCEL 006F
		EXPECTED LATITUDE		EXPECTED LONGITUDE
		Degrees Minutes Seconds		Degrees Minutes Seconds
		Place of Water Use (Mandatory information, see instructions)		
		Is the groundwater basin where the well will be drilled the same as the place where the water will be used?		Yes No
		TOWNSHIP (N/S)	RANGE (E/W)	SECTION
		160 ACRE	40 ACRE	10 ACRE
			1/4	1/4

SECTION 3. OWNER INFORMATION

Land Owner	Well Owner
FULL NAME OF COMPANY, ORGANIZATION, OR INDIVIDUAL JOEL MARTINEZ	(check this box if Land Owner and Well Owner are same <input type="checkbox"/>) FULL NAME OF COMPANY, GOVERNMENT AGENCY, OR INDIVIDUAL
MAILING ADDRESS 2238 W Catalina DR	MAILING ADDRESS
CITY / STATE / ZIP CODE Phoenix, AZ, 85015	CITY / STATE / ZIP CODE
CONTACT PERSON NAME AND TITLE JOEL MARTINEZ (OWNER)	CONTACT PERSON NAME AND TITLE
TELEPHONE NUMBER 602-791-1515	TELEPHONE NUMBER
EMAIL JMARTINEZ149@HOTMAIL.COM	EMAIL

ZPL

Notice of Intent to Drill, Deepen, Replace or Modify a Well

SECTION 4.

Questions	Yes	No	If Yes:
1. Is the proposed well site within 100 feet of a septic tank system, sewer disposal area, landfill, hazardous materials or petroleum storage area or tank?	<input type="checkbox"/>	<input checked="" type="checkbox"/>	You must also request a variance (A.A.C. R12-15-818).
2. Is there another well name or identification number associated with this well (e.g., Lot 35 Well, Smith Well, etc.)?	<input type="checkbox"/>	<input checked="" type="checkbox"/>	(please state)
3. Is the proposed well a NEW well to be located within an Active Management Area? (See instructions)	<input checked="" type="checkbox"/>	<input type="checkbox"/>	You must also file a supplemental form 55-40A, unless the well is a replacement well and the total number of operable exempt wells on the land is not increasing. A.R.S. § 45-454(C) & (D)
4. Is the proposed well the second exempt well on this parcel for the same use?	<input type="checkbox"/>	<input checked="" type="checkbox"/>	You must also file a supplemental form 55-40B, if the proposed well is in an Active Management Area. A.R.S. § 45-454(I)

SECTION 5. DRILLING AUTHORIZATION

Drilling Firm

NAME **MACY'S WELL & PUMP L.L.C.**

DWR LICENSE NUMBER 897	ROC LICENSE CATEGORY 333893
TELEPHONE NUMBER (480) 848-8233	FAX NUMBER
MAILING ADDRESS 24390 E PEACE LN	
CITY / STATE / ZIP CODE FLORENCE / AZ / 85132	
DRILLERS EMAIL DMACY@MACYSWELLPUMP.COM	
DATE CONSTRUCTION IS SCHEDULED TO BEGIN 07/31/2022	

SECTION 6. WATER / SITE INFORMATION

Principal Use of Water	Other Uses of Water
CHECK ONE	CHECK ALL THAT APPLY
<input type="checkbox"/> Irrigation*	<input type="checkbox"/> Irrigation
<input type="checkbox"/> Commercial	<input type="checkbox"/> Commercial
<input checked="" type="checkbox"/> Domestic	<input checked="" type="checkbox"/> Domestic
<input type="checkbox"/> Municipal	<input type="checkbox"/> Municipal
<input type="checkbox"/> Industrial	<input type="checkbox"/> Industrial
<input type="checkbox"/> Stock	<input type="checkbox"/> Stock
<input type="checkbox"/> Remediation	<input type="checkbox"/> Remediation
<input type="checkbox"/> Dewatering	<input type="checkbox"/> Dewatering
<input type="checkbox"/> Other (please specify):	<input type="checkbox"/> Other (please specify):

*Pursuant to ARS § 45-402(23) Irrigation is defined as applying water to two or more acres of land to produce plants or parts of plants for sale or human consumption, or for use as feed for livestock, range livestock or poultry.

NOTE: If this is a Notice of Intent to construct a new well that will be used for the purpose of withdrawing groundwater for transportation to an Active Management Area (AMA) pursuant to A.R.S. § 45-552, 45-553, 45-554 or 45-555(A), the authorization to drill the well issued in association with this Notice shall not be considered the approval to transport groundwater to an AMA. (See instructions)

SECTION 7. PROPOSED WELL CONSTRUCTION DESIGN (attach separate sheet if needed)

Borehole			Casing														
DEPTH FROM SURFACE		BOREHOLE DIAMETER (inches)	DEPTH FROM SURFACE		OUTER DIAMETER (inches)	MATERIAL TYPE (T)				PERFORATION TYPE (T)					GROUTING MATERIAL		
FROM (feet)	TO (feet)		FROM (feet)	TO (feet)		STEEL	PVC	ABS	IF OTHER TYPE, DESCRIBE	BLANK OR NONE	WIRE WRAP	SHUTTER SCREEN	MILLS KNIFE	SLOTTED		IF OTHER TYPE, DESCRIBE	
0	20	12.25	0	20	8	X*											CEMENT
20	125	7	0	65	5		X										NONE
			65	125	5		X										

* ADWR well construction standards require a surface seal consisting of a minimum of 20 feet of steel casing. Cement grout must be used to fill the annular space between the surface casing and the borehole. (A.A.C. R12-15-811(B))

The Department's issuance of an authorization to drill a well is not a determination of whether water withdrawn from the well is legally surface water or groundwater. The legal nature of the water withdrawn from the well may be the subject of court action in the future as part of a determination of surface water rights in your area. If there are court proceedings that could affect your well, you will be notified and be given the opportunity to participate. If you have questions regarding the legal nature of the water to be withdrawn from your proposed well, please consult with an experienced civil engineer, hydrologist or water rights attorney.

For the purposes of determining appropriate fees outside AMAs or INAs, "domestic purposes" is defined as "uses related to the supply, service and activities of households and private residences and includes the application of water to less than 2 acres of land to produce plants or parts of plants for sale or human consumption, or for use as feed for livestock, range livestock or poultry, as such terms are defined in A.R.S. § 3-1201."



Arizona Department of Water Resources
 Groundwater Permitting and Wells Section
 1802 W Jackson St. Box 79, Phoenix, AZ 85007
 (602) 771-8527 • www.azwater.gov

**Certification to the Notice of Intention to Drill
 an Exempt Well within an Active Management
 Area Pursuant to A.R.S. § 45-454(C) & (D)**

**Exempt Well Certification of Compliance with A.R.S. § 45-454(C)
 or Request for Exemption Pursuant to A.R.S. § 45-454(D)**

FILE NUMBER
WELL REGISTRATION NUMBER 55 -

Effective January 1, 2006, Arizona Revised Statute (A.R.S.) § 45-454(C) prohibits the drilling of an exempt well (a well that has a maximum pump capacity of not more than thirty-five gallons per minute and that is used only for non-irrigation purposes) on land if any part of the land is within 100 feet of the operating water distribution system of a municipal water provider that has an assured water supply designation (designated water provider) within the boundaries of an Active Management Area (AMA) as shown on a digitized service area map provided to the Director by the municipal provider and updated by the municipal provider as specified by the Director. A.R.S. § 45-454(D) provides that the Director shall provide an exemption from this prohibition if one of the following applies:

1. The landowner submitted a written request for service to the municipal provider that operates the distribution system and the municipal provider did not provide written verification to the landowner within thirty calendar days after receipt of the request that water service is available to the landowner after payment of any applicable fee to the municipal provider.
2. The total capital cost and fees for connecting to the operating water distribution system exceed the total capital cost and fees for drilling and fully equipping the exempt well.
3. If the applicant must obtain an easement across other land to connect to the water distribution system of the municipal provider, the applicant sent the owner of the land a request for the easement by certified mail, return receipt requested, and either the applicant did not receive a response to the request within thirty calendar days of mailing the request or the request was denied.
4. The landowner does not qualify for an exemption pursuant to 1, 2 or 3 above and the landowner provides written verification from the municipal provider that the landowner shall not receive or request water service from the municipal provider while the exempt well is operational. The exemption for the well is revoked if the landowner or any subsequent landowner receives water service from the municipal provider. **In determining whether to approve or reject an application to drill a non-exempt well under A.R.S. § 45-599, the director shall not consider any impacts the proposed non-exempt well may have on the exempt well drilled pursuant to this paragraph.**

In order to obtain authority to drill an exempt well within an AMA, you must fill out the appropriate box below certifying compliance with A.R.S. § 45-454(C) or requesting an exemption pursuant to A.R.S. § 45-454(D).

CERTIFICATION OF COMPLIANCE WITH A.R.S. § 45-454(C)
<input checked="" type="checkbox"/> I certify that no portion of the land on which the proposed exempt well is to be drilled is within one hundred feet of the operating water distribution system of a municipal water provider with an assured water supply designation as shown on the provider's most recent digitized service area map on file with the Arizona Department of Water Resources. I understand that this condition may change prior to the commencement of well drilling and that if, at the time drilling is to commence, the land is within one hundred feet of the operating water distribution system of a municipal water provider with an assured water supply designation as shown on the provider's most recent digitized service area map on file with the Department, the well may not be drilled unless I apply for and am granted an exemption pursuant to A.R.S. § 45-454(D). <i>(If your exempt well falls into this category, skip to and complete "Signature" on the reverse side)</i>

REQUEST FOR EXEMPTION PURSUANT TO A.R.S. § 45-454(D)

The land on which the proposed exempt well is to be drilled is within one hundred feet of the operating water distribution system of a municipal water provider with an assured water supply designation as shown on the most recent service area map provided by the municipal provider to the Director of the Arizona Department of Water Resources. Name of municipal provider: _____

In accordance with A.R.S. § 45-454(D), I am:

Requesting exemption pursuant to A.R.S. § 45-454(D)(1), (2) or (3) as applicable. I certify that I meet the requirements for the exemption. **(Check One)**

NOTE: If you check the box requesting exemption #1, 2, or 3, you must attach to this form evidence of the applicability of the exemption as follows:

Exemption #1: A copy of the letter you sent to the designated water provider requesting water service and a copy of any written response from the provider.

Exemption #2: A cost comparison of the capital cost and fees associated with drilling and equipping the exempt well versus the capital cost and fees associated with connecting to the designated water provider's operating water distribution system. Please list the name of drilling firm that provided the cost estimate for drilling and equipping the well.

Exemption #3: A copy of the letter sent to the landowner from whom an easement must be obtained, a copy of the receipt showing that the letter was received by the landowner and a copy of any written response received from the landowner.

Requesting exemption #4 pursuant to A.R.S. § 45-454(D)(4), with the understanding that in determining whether to approve or reject an application to drill a non-exempt well under A.R.S. § 45-599 (applicable to wells designed to pump greater than 35 GPM and located within an AMA) the director shall not consider any impacts the proposed non-exempt well may have on the exempt well for which this exemption is granted.

NOTE: If you checked this box requesting exemption #4, please demonstrate the applicability of the exemption by attaching to this form written verification from the municipal provider that you shall not receive or request water service from the municipal provider while the exempt well is operational.

SIGNATURE	
TYPE OR PRINT NAME OF LANDOWNER <i>JOEL R Martinez</i>	
SIGNATURE OF LANDOWNER <i>[Signature]</i>	DATE SIGNED <i>5/11/2022</i>

NOTE: A current listing of designated water providers downloaded **HERE:** http://www.azwater.gov/azdwr/WaterManagement/AAWS/documents/documents/List_of_Designated_Providers_11.16.2015.pdf



Menu

- Assessor Parcel Viewer
- Change of Address Form
- Exemptions
- Senior Freeze
- What is your Legal Class
- Forms
- Administration
- Divisions
- FAQs
- About Us
- Contact Us / Locations
- Improvements on Possessory Rights (IPRs)
- Land Status Map
- Appeal Your Valuation
- Archived Parcel Maps
- Treasurer's Office

Can't find something? Tell us!

Frequent Questions

- General Questions
- Appraisal
- Business Personal Property
- Maps/Splits
- Tax Area Code

Parcel Search*

Start a New Search

 **Search Results (1 Entries)**

 **Parcel Details (503-46-006F)**

open 

open 

Previous year valuations are subject to change as prescribed in the Arizona Revised Statutes. All changes in value may not be reflected in this data. For updated/correct figures, please refer to the Treasurer's Office website.

 [Comparable Properties](#)

 [Link to This Parcel](#)

 [Print View](#)

Parcel Number 503-46-006F shows the following information for Tax Year: 2023 ▼ Tax Year Chart

Parcel Number: 503-46-006F (View Tax Info)				Primary Owner: MARTINEZ JOEL R																															
Section: 24	Township: 06S	Range: 05E		Name 2:																															
Map: Assessor Parcel Viewer				In C/O:																															
Property Description: (What is this?)				Tax Bill Mailing Address																															
COM @ SW COR OF NW, NW, NW OF SEC 24-6S-5E TH E-33 TO THE EASTERLY R/W OF BURRIS RD TH E-165.23 TO POB TH N-329.77 TH E-165.79 TH S-328.16 TH W-165.77 TO POB. AKA: LOT 2, BK-21 OF SURVEYS PG-97, 1.25 AC				Address: 2238 W CATALINA DR																															
				City: PHOENIX																															
				State: AZ																															
				Zip Code: 85015																															
Date of Recording: 7/14/2020			Property Address (Location):																																
Sale Amount: Not Given			Subdivision:																																
Document(s):																																			
2020-067751 2020-067750 2020-067379																																			
<table style="width: 100%; border-collapse: collapse;"> <thead> <tr> <th style="width: 50%;"></th> <th style="width: 10%; text-align: center;">Yes</th> <th style="width: 10%; text-align: center;">No</th> <th style="width: 20%;"></th> <th style="width: 10%;"></th> <th style="width: 10%;"></th> </tr> </thead> <tbody> <tr> <td>Widow</td> <td></td> <td style="text-align: center;">X</td> <td></td> <td></td> <td></td> </tr> <tr> <td>Widower</td> <td></td> <td style="text-align: center;">X</td> <td></td> <td></td> <td></td> </tr> <tr> <td>Disabled</td> <td></td> <td style="text-align: center;">X</td> <td></td> <td></td> <td></td> </tr> <tr> <td>Senior Freeze</td> <td></td> <td style="text-align: center;">X</td> <td></td> <td></td> <td></td> </tr> </tbody> </table>							Yes	No				Widow		X				Widower		X				Disabled		X				Senior Freeze		X			
	Yes	No																																	
Widow		X																																	
Widower		X																																	
Disabled		X																																	
Senior Freeze		X																																	
Imp: 0.00	Item:																																		
Const year: 0	Grnd Flr Perim: 0																																		
Stories:	Total Sq. Ft.: 0																																		
Parcel Size:		1.25																																	
Size Indicator:		Acres																																	
Tax Area Code:		0424 (Rates current as of 2021)																																	
Use Code:		0004																																	

https://www.pinalcountyaz.gov/ASSESSOR/Pages/ParcelSearch.aspx

1/2

503340060
50334005A
NAP

503340040

503340200

D06005014DD0

D06005013CC0

503350060

14

503340030

13

D06005014DDD

D06005013CCC

50334002A

D06005013CCD

503340010

50334002B

NAP

PINALAMA

50346006B

50346006H

50346006J

503460520

NAP

D06005023AAA

D06005024BBB

D06005024BBA

50346053D

50346005C

T 6 S R 5 E

50346006D

50346053B

50346006E 50346006F 50346006G

D06005023AA0

D06005024BB0

24

50345001B

23

D06005023AAD

D06005024BBC

50346007A

50346057C

50346057A

503460580

D06005024BBD

503460590

50346007B

50346008C

50346060A

50346060B

D06005024B00

503460330

503450030

D06005023ADA

D06005024BCB

50346063C

50346063B

50346063A

D06005024BCA

50346032B

503460350

50346061A

50346008B

50346062B

**ARIZONA MUNICIPAL WATER PROVIDERS AND
CERTIFICATES OF CONVENIENCE AND NECESSITY
For Custom Map Title, Type (Ctrl + T)**

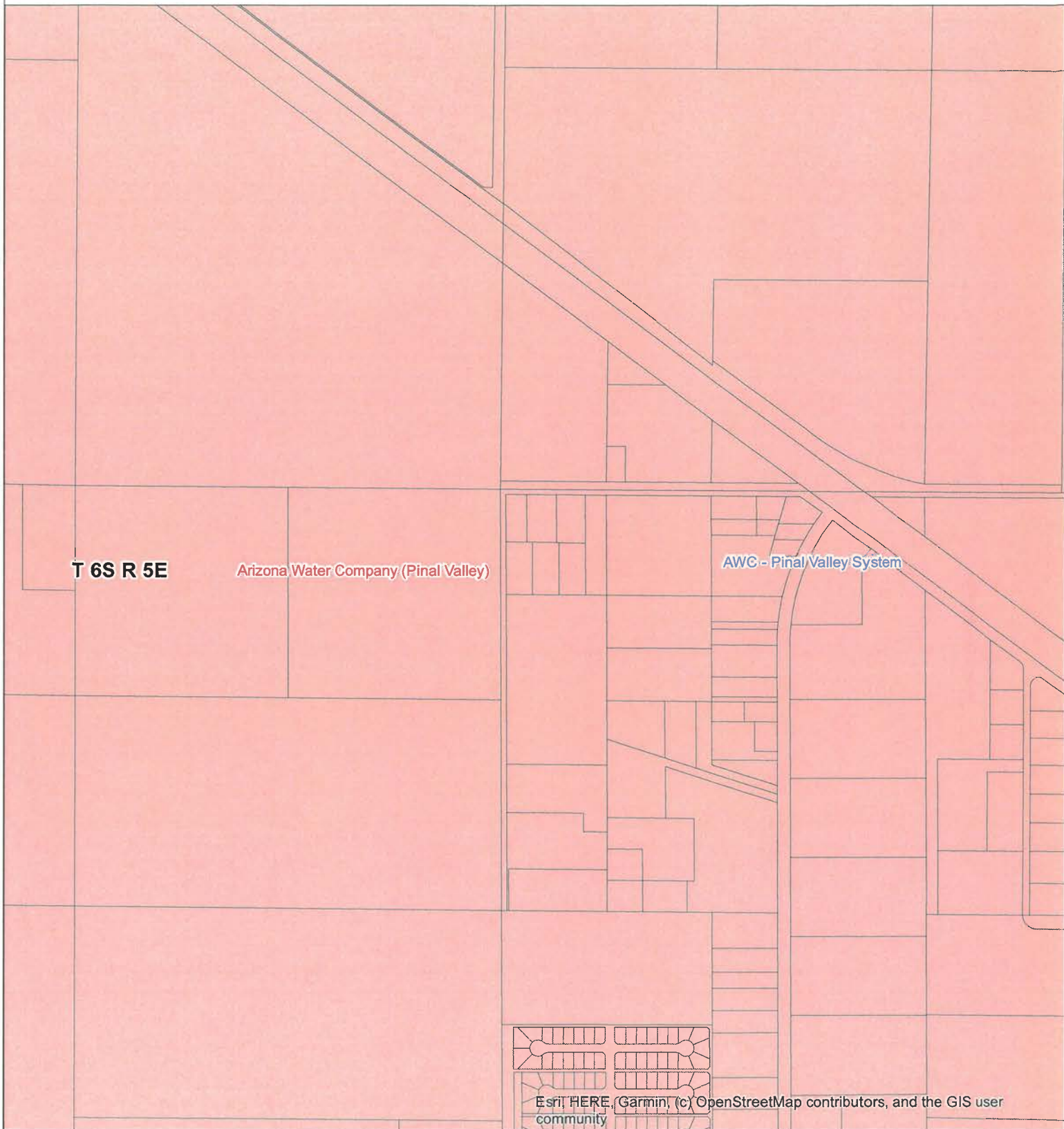

- Major Cities
- Counties
- Parcels
- World Boundaries and Townships
- Water Provider
- CC&N



0.02505751
 Miles

Scale 1:10,000



For more information about this map contact:
 Arizona Department of Water Resources
 Water Resources Information Central
 3550 North Central Ave
 Phoenix, AZ 85012
 Phone: (602) 771-8500 or 1-800-352-8488
 Topographic map source: U.S. Geological Survey
 Map Printed: 6/6/2022 2:48:25 PM

Arizona Department of Water Resources

1110 West Washington Street, Suite 310

Phoenix AZ 85007

Customer:

MACYS WELL AND PUMP LLC
24390 E PEACE LN
FLORENCE, AZ 85132-8090

Receipt #: 22-91770
Office: MAIN OFFICE
Receipt Date: 06/06/2022
Sale Type: IN_PERSON
Cashier: WRCWM

Item No.	Function Code	AOBJ	Description	Ref ID	Qty	Unit Price	Ext Price
67488	12221	4439-TT	Notice of intention to drill a well other than a well described in subsection (A)(1)(h) of this Section	237067	1	150.00	150.00
RECEIPT TOTAL:							150.00

Payment type: CHECK

Amount Paid: \$150.00

Payment Received Date: 06/06/2022

Check #	4188
---------	------

Notes: FROM TTA.

Run Date: 03/14/2005

AZ DEPARTMENT OF WATER RESOURCES WELL REGISTRY REPORT - WELLS55

Location D 6.0 6.0 23 C B B Well Reg.No 55 - 616603 AMA PINAL AMA

Registered Name AZ WATER COMPANY, PO BOX 29006 PHOENIX AZ 85038
File Type REGISTERED WELL
Application/Issue Date 04/02/1982

Owner OWNER Well Type NON-EXEMPT
Driller No. 97 SubBasin ELOY
Driller Name ROSCOE MOSS COMPANY Watershed SANTA CRUZ RIVER
Driller Phone Registered Water Uses UTILITY (WATER CO)
County PINAL Registered Well Uses WATER PRODUCTION
Discharge Method ORIFICE
Intended Capacity GPM 1,500.00 Power ELECTRIC MOTOR > 100 HP

Well Depth 1,000.00 Case Diam 20.00 Tested Cap 1,400.00
Pump Cap. 1,400.00 Case Depth 1,000.00 CRT X
Draw Down 25.00 Water Level 393.00 Log X
Acres Irrig 0.00 Finish STEEL - PERFORATED OR SLOTTED CASING

Contamination Site: NO - NOT IN ANY WQARF SITE

Comments ASLD 35-82330 & D(6-6)23bcc ASSIGNED 9/27/79. LEGAL DESCRIPTION CHANGED TO D(6-6)23cbb ON 3/4/80. NOID FILED BY AZ WATER COMPANY ON 9/27/79 INDICATED THAT MOSS-WEBER, INC. WOULD BE DRILLING WELL. NAME OF DRILLING FIRM CHANGED TO ROSCOE MOSS COMPANY ON 3/20/80. WELL DRILLERS REPORT SUBMITTED TO ADWR 10/29/80 REFLECTS THAT THE WELL WAS DRILLED TO A DEPTH OF 1000-FT. WELL WAS CASED WITH 20-INCH DIAMETER STEEL CASING FROM THE SURFACE TO A DEPTH OF 775-FT AND 16-INCH DIAMETER STEEL CASING WAS INSTALLED FROM A DEPTH OF 756-FT TO TD. CASING WAS PERFORATED FROM 358-756 FEET WITH 22 VERTICAL SAW CUTS PER FOOT (3/16"x2-3/4") AND 770-974 FEET WITH 77 HORIZONTAL PUNCH HOLES PER FOOT (1/4"x1-1/2"). DEPTH TO WATER (1980) LISTED AS 393-FT. PUMP REPORT SUBMITTED TO ADWR ON 10/16/80 REFLECTS THAT A 300-HP ELECT. TURBINE PUMP WAS INSTALLED WITH A DISCHARGE RATE OF 1500-GPM. WELL TESTED ON 9/8-10/80. AZ WATER COMPANY REGISTERED THIS WELL (aka WELL #19-CG) WITH ADWR ON 4/2/82 AND 55-616603 WAS ASSIGNED. WELL FILES 35-82330 AND 55-616603 MERGED ON 3/8/00. MIB

Places Of Use

1 D 6 0 6 0 23

Current Action

3/4/1980 855 CHANGE OF WELL LEGAL DESCRIPTION
Action Comment:

Action History

10/16/1980 750 WELL LOG RECEIVED
Action Comment:
10/16/1980 805 COMPLETION REPORT RECEIVED
Action Comment:
8/8/1980 755 WELL CONSTRUCTION COMPLETED
Action Comment:
9/27/1979 150 NOI RECEIVED FOR A NEW PRODUCTION WELL
Action Comment:
9/27/1979 550 DRILLING AUTHORITY ISSUED
Action Comment:

**Arizona Department of Water Resources
WellFinder Program**

Summary Information for Registered Well 616603

Database	Field	Value Oracle9i Enterprise Edition Release 9.2.0.4.0 - Production JServer Release 9.2.0.4.0 - Production
WELLS	AMA	PINAL AMA
WELLS	OWNER LAST NAME	AZ WATER COMPANY,
WELLS	OWNER FIRST NAME	
WELLS	OWNER COMPANY NAME	
WELLS	OWNER ADDRESS	PO BOX 29006
WELLS	OWNER ADDRESS	
WELLS	OWNER CITY	PHOENIX
WELLS	OWNER STATE	AZ
WELLS	OWNER ZIP CODE	85038
WELLS	DRILLER LICENSE	97
WELLS	DRILLER NAME	SEE COMMENTS
WELLS	DRILLER COMPANY	ROSCOE MOSS COMPANY
WELLS	DRILLER ADDRESS	
WELLS	DRILLER ADDRESS	
WELLS	DRILLER CITY	CHANDLER
WELLS	DRILLER STATE	AZ
WELLS	DRILLER ZIP CODE	
WELLS	AUTHORIZATION DATE	27-SEP-79
WELLS	CONSTRUCTION DATE	08-AUG-80
WELLS	WELL DEPTH	1000 feet
WELLS	DEPTH TO WATER	393 feet
WELLS	PUMP TYPE	TURBINE
WELLS	PUMP POWER SOURCE	ELECTRIC MOTOR > 100 HP
WELLS	PUMP CAPACITY	1400 gallons per minute
WELLS	SITE USES	WATER PRODUCTION
WELLS	WATER USES	UTILITY (WATER CO)

WELLS	WATER USES	MUNICIPAL
WELLS	WATER USES	INDUSTRIAL
WELLS	WELL TYPE	<i>No information</i>
WELLS	CASING DIAMETER	20 inches
WELLS	CASING DEPTH	1000 feet
WELLS	CASING TYPE	STEEL - PERFORATED OR SLOTTED CASING
WELLS	SUBDIVISION	NW 1/4 of NW 1/4 of SW 1/4
WELLS	SECTION	23
WELLS	TOWNSHIP	6S
WELLS	RANGE	6E

**ROGR Water Withdrawn for Registered Well
616603**

Acre-Foot Pumped	To Right	In Year
608.85 af	56-001307.0000	1985
925.03 af	56-001307.0000	1986
692.66 af	56-001307.0000	1987
563.07 af	56-001307.0000	1988
1216.69 af	56-001307.0000	1989
1126.68 af	56-001307.0000	1990
1099.61 af	56-001307.0000	1991
1456.02 af	56-001307.0000	1992
1456.69 af	56-001307.0000	1993
1759.96 af	56-001307.0000	1994
1446.16 af	56-001307.0000	1995
1215.78 af	56-001307.0000	1996
1389.95 af	56-001307.0000	1997
1635.39 af	56-001307.0000	1998
1825.38 af	56-001307.0000	1999
580.56 af	56-001307.0000	2000
510.54 af	56-001307.0000	2001
646.32 af	56-001307.0000	2002
642.91 af	56-001307.0000	2003

JServer Release 9.2.0.4.0 - Production Wed Mar 16 15:08:59 MST 2005

[Go back to the Well Information form](#)



Arizona Department of Water Resources
 Groundwater Management Support Section
 P.O. Box 458 • Phoenix, Arizona 85001-0458
 (602) 417-2470 • (800) 352-8488
 www.water.az.gov

Request to Change Well Information

- ❖ Review instructions prior to completing form in black or blue ink.
 - ❖ You must include with your Notice:
 - check or money order for any required fee(s)
 - ❖ Authority for fee: A.A.C. R12-15-151(B)(4)(a), A.R.S. § 45-113(B)
- ** PLEASE PRINT CLEARLY ****

APR 22 2005

FILE NUMBER
 06-623688
 WELL REGISTRATION NUMBER
 55-616603

SECTION 1. REGISTRY INFORMATION	
Well Owner	Location of Well
FULL NAME OF COMPANY, ORGANIZATION, OR INDIVIDUAL <i>Arizona Water Co. (Casa Grande)</i>	WELL LOCATION ADDRESS (IF ANY)
MAILING ADDRESS <i>P.O. Box 29006</i>	TOWNSHIP (N/S) <i>69</i> RANGE (E/W) <i>6E</i> SECTION <i>23</i> 160 ACRE <i>C 1/4</i> 40 ACRE <i>B 1/4</i> 10 ACRE <i>13 1/4</i>
CITY / STATE / ZIP CODE <i>PHOENIX, AZ 85038</i>	LATITUDE Degrees Minutes Seconds "N LONGITUDE Degrees Minutes Seconds "W
CONTACT PERSON NAME AND TITLE	COUNTY ASSESSOR'S PARCEL ID NUMBER BOOK MAP PARCEL
TELEPHONE NUMBER FAX	COUNTY WHERE WELL IS LOCATED <i>PINAL</i>

Type of Request (CHECK ONE)

Change of Well Drilling Contractor (Fill out Section 2)
 Change of Well Ownership (Fill out Section 3)
 Change of Well Information (location, use, etc.) (Fill out Section 4)

SECTION 2. REQUEST TO CHANGE WELL DRILLING CONTRACTOR (\$10 Fee Required) **\$10 FEE**

♦ If drilling or abandoning a well, the Department must receive this request and issue authorization to the new drilling firm prior to the commencement of well drilling or abandonment.

Current Well Drilling Contractor		New Well Drilling Contractor	
FULL NAME OF COMPANY, ORGANIZATION, OR INDIVIDUAL		FULL NAME OF COMPANY, ORGANIZATION, OR INDIVIDUAL	
DWR LICENSE NUMBER		DWR LICENSE NUMBER	ROC LICENSE CATEGORY
TELEPHONE NUMBER FAX		TELEPHONE NUMBER FAX	

SECTION 3. STATEMENT OF CHANGE OF WELL OWNERSHIP (\$10 Fee Required) **\$10 FEE**

♦ If this change pertains to more than one well and the names are the same, only one \$10 fee is required.

Previous Well Owner		New Well Owner	
FULL NAME OF COMPANY, ORGANIZATION, OR INDIVIDUAL		FULL NAME OF COMPANY, ORGANIZATION, OR INDIVIDUAL	
MAILING ADDRESS		MAILING ADDRESS	
CITY / STATE / ZIP CODE		CITY / STATE / ZIP CODE	
CONTACT PERSON NAME AND TITLE		CONTACT PERSON NAME AND TITLE	
TELEPHONE NUMBER FAX		TELEPHONE NUMBER FAX	

SECTION 4. CHANGE OF WELL INFORMATION (No Fee Required) **NO FEE**

NOTE: Applies only to wells that have already been drilled. For proposed wells, an amended Notice of Intent to Drill a Well must be filed.

EXPLAIN
Change to service area well

IN SERVICE- ASSOCIATED WITH SERVICE AREA RIGHT 56-001307.0000 (CASA-RANDE)

I HEREBY CERTIFY that the above statements are true to the best of my knowledge and belief.

TYPE OR PRINT NAME AND TITLE <i>RICHARD W. HENDERSON VP OPERATIONS</i>	SIGNATURE OF WELL OWNER <i>Richard W. Henderson</i>	DATE <i>4-20-05</i>
---	--	------------------------

OK
RP

DEPARTMENT OF WATER RESOURCES
99 EAST VIRGINIA AVENUE
PHOENIX, ARIZONA 85004

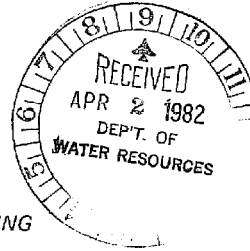

REGISTRATION OF EXISTING WELLS

READ INSTRUCTIONS ON BACK OF THIS FORM BEFORE COMPLETING
PRINT OR TYPE - FILE IN DUPLICATE

09

REGISTRATION FEE (CHECK ONE)	
EXEMPT WELL (NO CHARGE)	<input type="checkbox"/>
NON-EXEMPT WELL - \$10.00	<input checked="" type="checkbox"/>

FOR OFFICE USE ONLY	
REGISTRATION NO. 55-	<u>616603</u>
FILE NO.	<u>D(6-6)23 chl</u>
FILED	<u>4-2-82</u> AT _____
	(DATE) (TIME)
INA	<u>Pinal</u>
AMA	

- Name of Registrant:
ARIZONA WATER COMPANY
2612 N. 16th St., P. O. Box 5396, Phoenix, Arizona 85010
(Address) (City) (State) (Zip)
- File and/or Control Number under previous groundwater law:
D06006023CBBG51 35- 82330
(File Number) (Control Number)
- a. The well is located within the NW $\frac{1}{4}$ NW $\frac{1}{4}$ SW $\frac{1}{4}$, Section 23,
of Township 6S N/S, Range 6E E/W, G & SRB & M, in the
County of Pinal.
b. If in a subdivision: Name of subdivision N/A,
Lot No. _____, Address _____
- The principal use(s) of water (Examples: irrigation - stockwater - domestic - municipal - industrial)
Domestic - municipal - industrial
- If for irrigation use, number of acres irrigated from well _____.
- Owner of land on which well is located. If same as Item 1, check this box

(Address) (City) (State) (Zip)

- Well data (If data not available, write N/A)
 - Depth of Well 1,000 feet
 - Diameter of casing 20 inches
 - Depth of casing 1,000 feet
 - Type of casing milled steel
 - Maximum pump capacity 1,400 gallons per minute.
 - Depth to water 393 feet below land surface.
 - Date well completed 8 8 1980
(Month) (Day) (Year)

- The place(s) of use of water. If same as Item 3, check this box
_____ $\frac{1}{4}$ _____ $\frac{1}{4}$ _____ $\frac{1}{4}$, Section _____ Township _____ Range _____
_____ $\frac{1}{4}$ _____ $\frac{1}{4}$ _____ $\frac{1}{4}$, Section _____ Township _____ Range _____
T5S., R6E., T5S., R7E., T6S., R4E., T6S., R5 E., T6S., R6E., T7S., R4E.

Attach additional sheet if necessary.

ARIZONA WATER COMPANY
By: [Signature]
Chief Engineer

9. DATE 4-2-82 SIGNATURE OF REGISTRANT

MICROFILMED

INSTRUCTIONS FOR COMPLETING REGISTRATION FORM

General Instructions

1. A person who owns an "Existing Well" shall register the well, pursuant to A.R.S. 45-593, by filing this form in duplicate with the Department of Water Resources not later than midnight June 14, 1982. The form must be completed and signed. Failure to do so will constitute a violation of A.R.S. 45-593, and may subject the well owner to injunction and/or civil penalties, pursuant to A.R.S. Title 45, Article 12.
2. An "Existing Well" means, (1) a well which was drilled on or before June 12, 1980 and which is not abandoned or sealed, or (2) a well which was not completed on or before June 12, 1980, but for which a Notice of Intention to Drill was on file with the Arizona Water Commission on or before June 12, 1980.
3. No registration fee is required for Exempt Wells. A \$10.00 registration fee must accompany registration forms for all Non-Exempt Wells.
4. An "Exempt Well" means a well having a pump with a maximum capacity of not more than 35 gallons per minute which is used to withdraw groundwater. An Exempt Well may include the non-commercial irrigation of not more than 1 acre of land.
5. A "Non-Exempt Well" means a well that is not an "Exempt Well".

INSTRUCTIONS FOR REGISTRATION QUESTIONS

1. The Registrant must be the owner of the well and may be an individual, public or private corporation, company, partnership, firm, association, society, estate, trust, any other private organization or enterprise, the United States, any state, territory or country or a governmental entity, political subdivision or municipal corporation organized under or subject to the constitution and laws of this State.
2. If you own an existing irrigation well drilled at any time, or any other type of well drilled on or after June 20, 1968, you should have an assigned control and/or file number. Write these numbers in item 2. If you do not know the number, please explain the reason on the form or on an attached sheet.
3.
 - a. Fill in the Section, Township and Range in all cases if it is available.
 - b. If the well is in a subdivision and you have this information, give the subdivision name, Lot Number, and Address.
4. Show all purposes for which the water is used.
5. If the well is used for irrigation, give the number of acres irrigated in 1980 from the well.
6. If the owner of the land is an individual, give the last name, first name, middle initial. If the owner of the land is a corporation, partnership, firm, etc., fill in the appropriate title.
7. Complete the section on Well Data with the most accurate information available to you. If the data is not available, write N/A in the blanks.
8. Give the legal description of the place of use of the water. If place of use is in a subdivision and legal description is not available, give the subdivision name, Lot Number and/or address on the blank line.
9. The person in whose name a well is registered shall notify the Department of any change in ownership and shall keep all information on the registration record current and accurate. A form entitled "Change of Well Information/Ownership" is available for this purpose. A blank form will be furnished with the returned duplicate copy of the registration form.

WELL REGISTRY REPORT - WELLS55

Location D 6 0 6 0 23 C B B

WR 616603

AMA PINAL AMA

Name AZ WATER COMPANY,
PO BOX 29006

File Type REGISTERED WELL
Application/Issue Date 04/02/1982

PHOENIX AZ 85038

Owner OWNER
Driller Nbr 97
Driller Name ROSCOE MOSS COMPANY
Driller Phone
County PINAL
GPM

Well Type NON-EXEMPT
SubBasin NO SUBBASIN
Watershed SANTA CRUZ RIVER
Water Uses UTILITY (WATER CO)
Well Uses WATER PRODUCTION
Discharge Method ORIFICE
Power ELECTRIC MOTOR > 100 HP

Well Depth	1,000.00	Case Diam	20.00	Tested Cap	1,400.00
Pump Cap.	1,400.00	Case Depth	1,000.00	CRT	X
Draw Down	25.00	Water Level	393.00	Log	X
		Acres Irrig	0.00	Finish	STEEL - PERFORATED OR SLOTTED CASING

Comments ASLD 35-82330 & D(6-6)23bcc ASSIGNED 9/27/79. LEGAL DESCRIPTION CHANGED TO D(6-6)23cbb ON 3/4/80. NOID FILED BY AZ WATER COMPANY ON 9/27/79 INDICATED THAT MOSS-WEBER, INC. WOULD BE DRILLING WELL. NAME OF DRILLING FIRM CHANGED TO ROSCOE MOSS COMPANY ON 3/20/80. WELL DRILLERS REPORT SUBMITTED TO ADWR 10/29/80 REFLECTS THAT THE WELL WAS DRILLED TO A DEPTH OF 1000-FT. WELL WAS CASED WITH 20-INCH DIAMETER STEEL CASING FROM THE SURFACE TO A DEPTH OF 775-FT AND 16-INCH DIAMETER STEEL CASING WAS INSTALLED FROM A DEPTH OF 756-FT TO TD. CASING WAS PERFORATED FROM 358-756 FEET WITH 22 VERTICAL SAW CUTS PER FOOT (3/16"x2-3/4") AND 770-974 FEET WITH 77 HORIZONTAL PUNCH HOLES PER FOOT (1/4"x1-1/2"). DEPTH TO WATER (1980) LISTED AS 393-FT. PUMP REPORT SUBMITTED TO ADWR ON 10/16/80 REFLECTS THAT A 300-HP ELECT. TURBINE PUMP WAS INSTALLED WITH A DISCHARGE RATE OF 1500-GPM. WELL TESTED ON 9/8-10/80. AZ WATER COMPANY REGISTERED THIS WELL (aka WELL #19-CG) WITH ADWR ON 4/2/82 AND 55-616603 WAS ASSIGNED. WELL FILES 35-82330 AND 55-616603 MERGED ON 3/8/00. MIB

Places Of Use

1 D 6 0 6 0 23

Current Action

3/4/80 855 CHANGE OF WELL LEGAL DESCRIPTION

Action History

10/16/80 750 WELL LOG RECEIVED
10/16/80 805 COMPLETION REPORT RECEIVED
8/8/80 755 WELL CONSTRUCTION COMPLETED
9/27/79 150 NOI RECEIVED FOR A NEW PRODUCTION WELL
9/27/79 550 DRILLING AUTHORITY ISSUED

Run Date: 03/08/2000

WELL REGISTRY REPORT - WELLS55

Location D 6 0 6 0 23 C B B

WR 616603

AMA PINAL AMA

Name AZ WATER COMPANY,
PO BOX 29006

File Type REGISTERED WELL
Application/Issue Date 04/02/1982

PHOENIX

AZ 85038

Owner OWNER
Driller Nbr 0
Driller Name NO DRILLER SPECIFIED
Driller Phone
County PINAL
GPM

Well Type NON-EXEMPT
SubBasin NO SUBBASIN
Watershed SANTA CRUZ RIVER
Water Uses DOMESTIC
Well Uses WATER PRODUCTION
Discharge Method NONE
Power NO POWER CODE LISTED

Well Depth 1,000.00
Pump Cap. 1,400.00
Draw Down 0.00

Case Diam 20.00
Case Depth 1,000.00
Water Level 393.00
Acres Irrig 0.00

Tested Cap 14,000.00
CRT
Log
Finish STEEL - PERFORATED OR
SLOTTED CASING

Comments |ICO:GORDON FJELD|IPQ:|PQ#:

Current Action

Action History

8/8/80 755 WELL CONSTRUCTION COMPLETED

REPORT OF WELL DRILLER

55 616608

This report should be prepared by the driller in all detail and filed with the State Land Commissioner following completion of the well.

1. OWNER Arizona Water Company
Name
2612 N. 16th St., Phoenix, AZ 85010
Address
2. Lessee or Operator.....
Name
Address
3. DRILLER Roscoe Moss Company
Name
P.O. Box 21305, Phoenix, AZ 85036
Address
4. Location of well: Twp. 6 S Rge. 6 E Section. 23 NW $\frac{1}{4}$ NW $\frac{1}{4}$ SW $\frac{1}{4}$
10-acre subdivision
5. Intention to Drill File No..... Permit No.....

DESCRIPTION OF WELL

6. Total depth of hole..... 1000 ft.
7. Type of casing..... Mild Steel
8. Diameter and length of casing. 20 in. from 0' to 775', 16 in. from 756' to 1000', in. from to
9. Method of sealing at reduction points. Top shoe at 756'
vertical saw cut horizontal punch
10. Perforated from 358' to 756', from 770' to 974', from to, from to
11. Size of cuts. saw cut: 3/16" X 2 3/4" Number of cuts per foot. saw cut: 22 punch: 77
punch : 1/4" X 1 1/2"
12. If screen was installed: Length NA ft. Diam..... in. Type.....
13. Method of construction. Drilled
drilled, dug, driven, bored, jetted, etc.
14. Date started..... 3 21 80
Month Day Year
15. Date completed..... 8 8 80
Month Day Year
16. Depth of water..... 393' ft.
If flowing well, so state.
17. Describe point from which depth measurements were made, and give sea-level elevation if available. Ground level
18. If flowing well, state method of flow regulation.....

19. REMARKS:.....
.....
.....
.....
.....

DO NOT WRITE IN THIS SPACE	
OFFICE RECORD	
Received.....	by.....
Filed..... <u>OCT 29 1980</u>	by <u>Pat</u>
File No. <u>D(6-6)23 C.B.B</u>	
<u>82330</u>	

(Well Log to Appear on Reverse Side)

55 616608

NOTICE OF INTENTION TO DRILL WELL

LAND DEPARTMENT
WATER DIVISION
STATE OF ARIZONA

By Law, no person shall drill, or cause to be drilled, any well for the development and use of Ground Water in Arizona without first filing Notice of Intention to Drill with the State Land Department. The only exceptions are for those irrigation wells within critical Ground Water areas for which Drilling Permits are required. No well shall be drilled by other than the owner without the driller being licensed with the Registrar of Contractors. The driller's license number must be included before the State Land Department will process the filing.

55 616603

FILING FEE \$3.00

LOCATION OF WELL

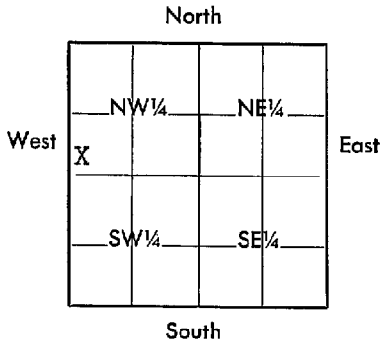

Indicate Well Location by X
(Above diagram represents one 640 acre section)

1. Twp. 6 South
2. Rge. 6 East
3. Section 23
4. NW SW NW SW
10-acre subdivision
5. Owner of Well Site Arizona Water Company

INSTRUCTIONS

Fill out both copies and mail to Water Division, State Land Department, 1624 W. Adams, Phoenix, Arizona, 85007.

Duplicate will be returned to Filer, together with Drilling Card.

82330

DESCRIPTION OF WELL

6. Diameter 20 in. depth 1,000 ft.
7. Type of casing smooth steel
8. Estimated depth to water 300 ft.
9. Proposed use domestic utility
10. Drilling will start about October 1979
Month Year
11. Driller Moss-Weber, Inc.
Name
P. O. Box 28273, Tempe, AZ 85282
Address

12. Water will be applied to use about December 1979
Month Year
20. This notice filed by:
Check one } Owner
 } Lessee
 } Driller

Name Arizona Water Company
Address P. O. Box 5396 Phx., AZ 85010

PLACE OF USE

13. Twp. 6 S.
14. Rge. 6 E.
15. Section all
16. Casa Grande & Environs
Legal Description of Land to be Irrigated or place of other use.
17. Acres (if irrigation) _____
18. Owner _____
Name
19. 55 616603
Address

DO NOT WRITE IN THIS SPACE	
OFFICE RECORD	
Received <u>9-27-79</u>	By <u>m</u>
Filed <u>9-27-79</u>	By <u>m</u>
Duplicate <u>9-27-79</u>	By <u>m</u>
Mailed _____	By _____
File Number <u>D(6-6)23 bec</u>	<u>chh</u>

ARIZONA WATER COMPANY

2612 N. SIXTEENTH ST. POST OFFICE BOX 5396 PHOENIX, ARIZONA 85010 PHONE (502) 258 6101

June 25, 1980

55 616603

Arizona Water Commission
222 North Central Avenue, Suite 850
Phoenix, Arizona 85004

Attention: Mr. Gessner

Dear Mr. Gessner:

In order to assure that all mailings from the Arizona Water Commission to Arizona Water Company are sent to the proper address, it would be appreciated if you would please instruct your mailing department to address all documents for us as follows:

Arizona Water Company
2612 North 16th Street
Post Office Box 5396
Phoenix, Arizona 85010

When documents sent to us by you are received here, we will then see to it that they are routed to the appropriate individual(s) in our company.

Thank you for your attention to this notice.

Sincerely,

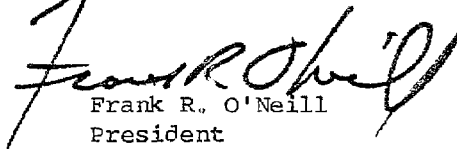
Frank R. O'Neill
President

FRO:bc

36 34-33-38



BRUCE BABBITT
GOVERNOR

Arizona State Land Department

1624 WEST ADAMS
PHOENIX, ARIZONA 85007
602 - 255 - 4634



OFFICE OF
STATE LAND COMMISSIONER

Sept. 27, 1979

Arizona Water Company
P.O. Box 5396
Phoenix, Arizona 85010

55 616603

Gentlemen:

File No. D(6-6)23 ^{ebb} bcc D
35-82330

This copy of Notice of Intention to Drill Well in Twp. 6 S , Rge. 6 E ,
Section 23 , NW $\frac{1}{4}$ NW $\frac{1}{4}$ SW $\frac{1}{4}$, is returned to you for your file. Also
enclosed are:

- X WELL DRILLING CARD, which should be in the hands of
the driller before construction of the well is started;
- X REPORT OF WELL DRILLER form, which may be filled
in by the driller but which you should make sure is mailed
to us after completion of the well;
- X REPORT OF EQUIPMENT INSTALLED form, which shall
be filled in by you and sent to us after the installation of
the pumping equipment;
- DIAGRAMS of recommended cement grout seal and pump
installation, supplied by the Department of Health.

In the event it is necessary to change the location of the proposed well, you
should obtain the written permission of the State Land Commissioner before
proceeding with the drilling.

Very truly yours,

State Land Commissioner

By:

Richard A. Gessner
Chief, Records Section
Arizona Water Commission

mm

State of Arizona

DEPARTMENT OF WATER RESOURCES

222 North Central Avenue, Suite 850, Phoenix, Arizona 85004



OCT 2 1980

82330

D-060-060-23CBBGS1

09-9

ARIZONA WATER COMPANY

PO BOX 5396

PHOENIX

AZ 85010

55 616603

Gentlemen:

The Department of Water Resources issued drilling authority a year ago for the well referenced by our file number on the label at the top of this form. Our records show that this well has not yet been completed.

If it is your intention to complete the well, this is to advise that you must refile to do so. If the well has been completed, we require submission of the log of the well and the Completion Report, forms for which, were furnished at the time of initial processing of the filing.

ARS 45-600 requires the driller to furnish a complete and accurate log within 30 days of completion of the drilling and a Completion Report within 30 days after the installation of pumping equipment in the well.

Specifically, if the well is completed, we need the following report(s) to bring the well into full compliance with the law:

1. Log of the well,
2. Completion Report.

We will appreciate your immediate assistance in this regard. Please, contact this office if further assistance or information is required.

Sincerely,

W. Don Maughan
Deputy Director

By: Richard A. Gessner
Chief, Record Section

WDM/RAG/j1

Think Conservation!

Administration 255-1550, Water Resources and Flood Control Planning 255-1566, Dam Safety 255-1541,
Flood Warning Office 255-1548, Water Rights Administration 255-1581, Hydrology 255-1586.

ARIZONA WATER COMPANY

2612 N. SIXTEENTH ST. POST OFFICE BOX 5396 PHOENIX, ARIZONA 85010 PHONE (602) 258-6101

October 14, 1980

55 616603

Mr. W. Don Maughan
Deputy Director
Department of Water Resources
222 N. Central Ave.
Suite 850
Phoenix, AZ 85004

Dear Mr. Maughan:

Please find enclosed the log and completion report of well, referenced to by your file number as D-060-060-23CBBGS1, as requested to bring the well into full compliance with the law.

If you have any further questions or requests, please contact this office at your convenience.

Sincerely,



Michael Whitehead
Engineer

MW:cr

Encs.

cc: Clayton Troutt

ARIZONA WATER COMPANY

2612 N. SIXTEENTH ST. POST OFFICE BOX 5396 PHOENIX, ARIZONA 85010 PHONE (602) 258-6101

March 4, 1980

Mr. Richard A. Gessner
Chief, Records Section
Arizona Water Commission
222 N. Central Ave., Ste. 800
Phoenix, AZ 85004

55 616603

Re: File No. D(6-6)23 ^{ch} bcc
35-82330

Dear Mr. Gessner:

In reference to your file number noted above, this is to notify you that the location of the well to be drilled in Casa Grande, Arizona has been changed. The new location will be Section 23, NW $\frac{1}{4}$ NW $\frac{1}{4}$ SW $\frac{1}{4}$, T. 6 S., R. 6 E.

Regards,



Gordon Fjeld
Acting Chief Engineer

GF:cr

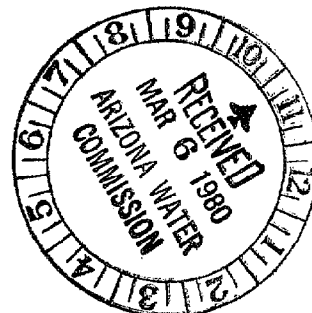

ARIZONA WATER COMPANY

2612 N. SIXTEENTH ST. POST OFFICE BOX 5396 PHOENIX, ARIZONA 85010 PHONE (602) 258-6101

March 20, 1980

Mr. Richard A. Gessner
Chief, Records Section
Arizona Water Commission
222 N. Central Ave., Ste. 800
Phoenix, AZ 85004

55 616603

Re: File No. D(6-6)23 ^{cbb} bcc
35-82330

Dear Mr. Gessner:

Since we applied to drill the well associated with the above referenced file number, the contractor has changed name and license number. Their new name is Roscoe Moss Company and the license number is C-53-well drilling 02317.

Regards,

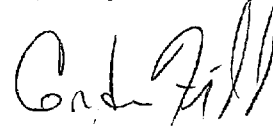

Gordon Fjeld
Acting Chief Engineer

GF:cr

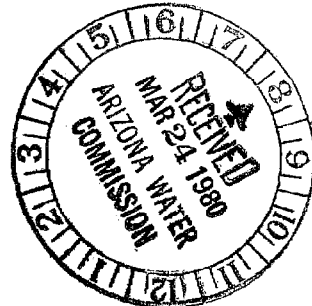

STATE LAND DEPARTMENT
Water Division
Phoenix, Arizona 85007

55.616603

File No. D(6-6)23 bcc
35-82330

Location of Well
NORTH

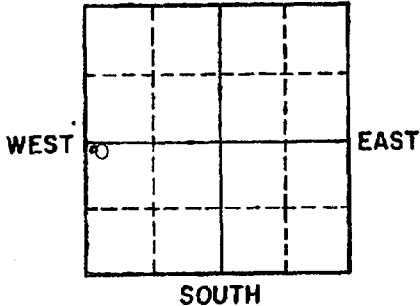

(Indicate Well Location
by a circle "o" in the
above Section Plat)

REPORT OF EQUIPMENT INSTALLED

OWNER Arizona Water Company

LOCATION OF WELL:

NW 1/4 NW 1/4 SW 1/4, Sec. 23 Twp. 6S Rge. 6E

Date Well Completed: 8-8-80 Depth 1,000 ft.

1. Well Test:

Discharge: 1500 Date Well Tested: SEPT. 8-10, 1980
(Gal. Per Min.)

Method of Discharge Measurement: ORIFICE
(weir, orifice, current meter, etc.)

Static Water Level: 396 ft. Drawdown 25 ft.

Total Pumping Lift 421 ft.

2. Equipment Installed:

Kind of Pump: TURBINE
(turbine, centrifugal, etc.)

Kind of Power: ELEC. H. P. Rating of Motor 300 H.P.
(Elec., Nat. Gas, Etc.)

I HEREBY CERTIFY that all the above statements are true to the best of my knowledge and belief.

Michael Whitehead
Signature Michael Whitehead - Engineer

Date 10-14, 1980

P. O. Box 5396, Phoenix, AZ 85010
Address

MICROFILMED

ARIZONA WATER CO
 2612 N 16th ST
 PO BOX 5396
 PHOENIX AZ 85010

STATE OF ARIZONA
 DEPARTMENT OF WATER RESOURCES
 WATER RIGHTS ADMINISTRATION
 99 EAST VIRGINIA
 PHOENIX, ARIZONA 85004

RECEIPT

KIND ENTRY	FILE REFERENCE NO.
55	616581
	THRU
	616694

FUND SOURCE	ACCOUNT NO.			INT. ACCT.	ITEM DESCRIPTION	RATE	\$ AMOUNT
	AGENCY	CHAPTER	DIV.				
					Filing Fee for Registration of Existing Wells	10.00	1,140.00
					114 wells		
					File No's.: A(8-23)5dod		
					A(1-7)26adb		
					A(1-8)30dcc		
					A(1-7)26aac and other various		
					D(7-5)9ccc		
					D(6-6)9bdd		
					D(6-6)21bbc		
					D(6-6)9bdd and various others		
						# 904 A	8:16-

WRITER PAYMENT
 GUESTS 114
 CHK NO 42039
 55-I 1140.00
 TAX 0.00
 TOTL 1140.00
 GEN.CHEK 1140.00

Check No. 42039
 8-5-82 im

TOTAL \$ 1,140.00

Arizona Water Company
 P.O. Box 5396
 Phoenix, Arizona 85010

STATE OF ARIZONA
 ARIZONA WATER COMMISSION
 WATER RIGHTS ADMINISTRATION
 222 N. CENTRAL AVE - SUITE 550
 PHOENIX, ARIZONA 85004

RECEIPT - FILE

55 616603

No 1914

KIND ENTRY	FILE REFERENCE NO.
35	82330
	THRU

FUND SOURCE	ACCOUNT NO.			INT. ACCT.	ITEM DESCRIPTION	RATE	\$ AMOUNT
	AGENCY	CHAPTER	DIV.				
14	312	32			Filing fee for Notice of Intent		3.00
					Water Rights (GW)		
					D(6-6)23 <i>chb</i>	27 SEPT 23 44	CH TP
					Check #32452	7 SEPT 23	CH

9-27-79

TOTAL	\$	3.00
27 SEPT 23 44	CH	

1474 N VIP Boulevard, Casa Grande, AZ
1474 N VIP Boulevard
CASA GRANDE, AZ 85122

Inquiry Number: 7473990.2s
October 19, 2023

The EDR Radius Map™ Report with GeoCheck®



6 Armstrong Road, 4th floor
Shelton, CT 06484
Toll Free: 800.352.0050
www.edrnet.com

TABLE OF CONTENTS

SECTION	PAGE
Executive Summary	ES1
Overview Map	2
Detail Map	3
Map Findings Summary	4
Map Findings	8
Orphan Summary	156
Government Records Searched/Data Currency Tracking	GR-1
<u>GEOCHECK ADDENDUM</u>	
Physical Setting Source Addendum	A-1
Physical Setting Source Summary	A-2
Physical Setting SSURGO Soil Map	A-5
Physical Setting Source Map	A-11
Physical Setting Source Map Findings	A-13
Physical Setting Source Records Searched	PSGR-1

Thank you for your business.
Please contact EDR at 1-800-352-0050
with any questions or comments.

Disclaimer - Copyright and Trademark Notice

This Report contains certain information obtained from a variety of public and other sources reasonably available to Environmental Data Resources, LLC. It cannot be concluded from this Report that coverage information for the target and surrounding properties does not exist from other sources. This Report is provided on an "AS IS", "AS AVAILABLE" basis. **NO WARRANTY EXPRESS OR IMPLIED IS MADE WHATSOEVER IN CONNECTION WITH THIS REPORT. ENVIRONMENTAL DATA RESOURCES, LLC AND ITS SUBSIDIARIES, AFFILIATES AND THIRD PARTY SUPPLIERS DISCLAIM ALL WARRANTIES, OF ANY KIND OR NATURE, EXPRESS OR IMPLIED, ARISING OUT OF OR RELATED TO THIS REPORT OR ANY OF THE DATA AND INFORMATION PROVIDED IN THIS REPORT, INCLUDING WITHOUT LIMITATION, ANY WARRANTIES REGARDING ACCURACY, QUALITY, CORRECTNESS, COMPLETENESS, COMPREHENSIVENESS, SUITABILITY, MERCHANTABILITY, FITNESS FOR A PARTICULAR PURPOSE, TITLE, NON-INFRINGEMENT, MISAPPROPRIATION, OR OTHERWISE. ALL RISK IS ASSUMED BY THE USER. IN NO EVENT SHALL ENVIRONMENTAL DATA RESOURCES, LLC OR ITS SUBSIDIARIES, AFFILIATES OR THIRD PARTY SUPPLIERS BE LIABLE TO ANYONE FOR ANY DIRECT, INCIDENTAL, INDIRECT, SPECIAL, CONSEQUENTIAL OR OTHER DAMAGES OF ANY TYPE OR KIND (INCLUDING BUT NOT LIMITED TO LOSS OF PROFITS, LOSS OF USE, OR LOSS OF DATA) INFORMATION PROVIDED IN THIS REPORT.** Any analyses, estimates, ratings, environmental risk levels, or risk codes provided in this Report are provided for illustrative purposes only, and are not intended to provide, nor should they be interpreted as providing any facts regarding, or prediction or forecast of, any environmental risk for any property. Only an assessment performed by a qualified environmental professional can provide findings, opinions or conclusions regarding the environmental risk or conditions in, on or at any property.

Copyright 2023 by Environmental Data Resources, LLC. All rights reserved. Reproduction in any media or format, in whole or in part, of any report or map of Environmental Data Resources, LLC, or its affiliates, is prohibited without prior written permission.

EDR and its logos (including Sanborn and Sanborn Map) are trademarks of Environmental Data Resources, LLC or its affiliates. All other trademarks used herein are the property of their respective owners.

EXECUTIVE SUMMARY

A search of available environmental records was conducted by Environmental Data Resources, Inc (EDR). The report was designed to assist parties seeking to meet the search requirements of EPA's Standards and Practices for All Appropriate Inquiries (40 CFR Part 312), the ASTM Standard Practice for Environmental Site Assessments (E1527 - 21), the ASTM Standard Practice for Environmental Site Assessments for Forestland or Rural Property (E2247 - 16), the ASTM Standard Practice for Limited Environmental Due Diligence: Transaction Screen Process (E1528 - 22) or custom requirements developed for the evaluation of environmental risk associated with a parcel of real estate.

TARGET PROPERTY INFORMATION

ADDRESS

1474 N VIP BOULEVARD
CASA GRANDE, AZ 85122

COORDINATES

Latitude (North): 32.8896860 - 32° 53' 22.86"
Longitude (West): 111.7843400 - 111° 47' 3.62"
Universal Transverse Mercator: Zone 12
UTM X (Meters): 426636.6
UTM Y (Meters): 3639139.5
Elevation: 1376 ft. above sea level

USGS TOPOGRAPHIC MAP ASSOCIATED WITH TARGET PROPERTY

Target Property Map: 11826954 CASA GRANDE WEST, AZ
Version Date: 2018

South Map: 11826960 CHUICHU, AZ
Version Date: 2018

AERIAL PHOTOGRAPHY IN THIS REPORT

Portions of Photo from: 20190614
Source: USDA

MAPPED SITES SUMMARY

Target Property Address:
1474 N VIP BOULEVARD
CASA GRANDE, AZ 85122

Click on Map ID to see full detail.

MAP ID	SITE NAME	ADDRESS	DATABASE ACRONYMS	RELATIVE ELEVATION	DIST (ft. & mi.) DIRECTION
A1	INSULATION PRODUCTS	1474 VIP BOULEVARD	AZ Dry Wells		TP
A2	AMERICAN ROCKWOOL	1474 N V I P BLVD	AZ LUST, AZ UST, AZ AZURITE, AZ EMAP		TP
A3	AMERICAN ROCKWOOL	1474 VIP BLVD	AZ RGA LUST		TP
A4	AMERICAN ROCKWOOL/SU	1474 VIP BLVD	AZ RGA LUST		TP
A5	AMERICAN ROCKWOOL	1474 N V I P BLVD	AZ RGA LUST		TP
A6	ECOBAT SOLUTIONS ARI	1474 N V I P BLVD	ECHO		TP
A7	AMERICAN ROCKWOOL	1474 N V I P BLVD	FINDS		TP
8	ECOBAT SOLUTIONS ARI		RCRA-LQG, PFAS ECHO	Lower	395, 0.075, West
9	OTTO TRUCKING (AGST	1513 NORTH VIP BLVD	AZ AST	Lower	583, 0.110, NW
10	CEMEX CONCRETE (AGST	1161 WEST MAIN	AZ AST	Higher	616, 0.117, ENE
11	INTERNATIONAL METAL	1508 VIP BLVD	AZ SHWS, AZ AZURITE, AZ AUL, AZ EMAP	Lower	696, 0.132, NW
B12	IMR TRANSP INC	1508 VIP BLVD	SEMS, AZ SHWS, RCRA NonGen / NLR, FINDS, ECHO	Lower	846, 0.160, NNW
B13	GRIFFIN CORPORATION	1508 N VIP BLVD	SEMS-ARCHIVE, RCRA NonGen / NLR, FINDS, ECHO	Lower	846, 0.160, NNW
B14	IMR TRANSP INC	1508 VIP BLVD	AZ SPILLS, RCRA NonGen / NLR	Lower	846, 0.160, NNW
B15	METAL SOLUTIONS CORP	1551 N V I P BLVD	RCRA NonGen / NLR, FINDS, ECHO	Lower	887, 0.168, NW
16	TOUCHE' MANUFACTURIN	1413 N VIP BLVD	RCRA NonGen / NLR, FINDS, ECHO	Higher	935, 0.177, SSW
C17	ALLIANCE COMPONENTS	1392 N V I P BLVD	AZ UST	Higher	1035, 0.196, SSW
C18	PRINDLE DRUM CO	1391 VIP BLVD	RCRA NonGen / NLR, FINDS, ECHO	Higher	1085, 0.205, SSW
19	RDC CONSTRUCTION,INC	1453 NORTH V.I.P. BL	AZ AST	Lower	1318, 0.250, WSW
20	WQ-SOUTHWEST PLATING	1079 W. OLD MARICOPA	AZ SHWS	Higher	1896, 0.359, East
21	SOUTHWEST PLATING -	1079 W OLD MARICOPA	AZ SHWS, AZ EMAP	Higher	2113, 0.400, ESE
D22	ROSS LABORATORIES	1250 WEST MARICOPA H	AZ SHWS	Lower	2313, 0.438, NE
D23	ROSS LABORATORIES	1250 WEST MARICOPA H	SEMS-ARCHIVE, RCRA-LQG, AZ Enforcement, NY...	Lower	2313, 0.438, NE

EXECUTIVE SUMMARY

TARGET PROPERTY SEARCH RESULTS

The target property was identified in the following records. For more information on this property see page 8 of the attached EDR Radius Map report:

Site	Database(s)	EPA ID
INSULATION PRODUCTS 1474 VIP BOULEVARD CASA GRANDE, AZ 85222	AZ Dry Wells	N/A
AMERICAN ROCKWOOL 1474 N V I P BLVD CASA GRANDE, AZ 85122	AZ LUST Date Closed: 09/14/05 Facility Id: 0-000125 Facility Status: CLOSED AZ UST Closure Type: Removal Facility Id: 0-000125 Date Closed: 07/14/1995 AZ AZURITE AZ EMAP Facility Status: ACTIVE ID Number: 3756	N/A
AMERICAN ROCKWOOL 1474 VIP BLVD CASA GRANDE, AZ	AZ RGA LUST Facility ID: 0-000125	N/A
AMERICAN ROCKWOOL/SU 1474 VIP BLVD CASA GRANDE, AZ	AZ RGA LUST Facility ID: 0-000125	N/A
AMERICAN ROCKWOOL 1474 N V I P BLVD CASA GRANDE, AZ	AZ RGA LUST Facility ID: 0-000125	N/A
ECOBAT SOLUTIONS ARI 1474 N V I P BLVD CASA GRANDE, AZ 85122	ECHO Registry ID: 110071432129	N/A
AMERICAN ROCKWOOL 1474 N V I P BLVD CASA GRANDE, AZ 85122	FINDS Registry ID:: 110039235636	N/A

EXECUTIVE SUMMARY

DATABASES WITH NO MAPPED SITES

No mapped sites were found in EDR's search of available ("reasonably ascertainable ") government records either on the target property or within the search radius around the target property for the following databases:

STANDARD ENVIRONMENTAL RECORDS

Lists of Federal NPL (Superfund) sites

NPL..... National Priority List
Proposed NPL..... Proposed National Priority List Sites
NPL LIENS..... Federal Superfund Liens

Lists of Federal Delisted NPL sites

Delisted NPL..... National Priority List Deletions

Lists of Federal sites subject to CERCLA removals and CERCLA orders

FEDERAL FACILITY..... Federal Facility Site Information listing

Lists of Federal RCRA facilities undergoing Corrective Action

CORRACTS..... Corrective Action Report

Lists of Federal RCRA TSD facilities

RCRA-TSDF..... RCRA - Treatment, Storage and Disposal

Lists of Federal RCRA generators

RCRA-SQG..... RCRA - Small Quantity Generators
RCRA-VSQG..... RCRA - Very Small Quantity Generators (Formerly Conditionally Exempt Small Quantity Generators)

Federal institutional controls / engineering controls registries

LUCIS..... Land Use Control Information System
US ENG CONTROLS..... Engineering Controls Sites List
US INST CONTROLS..... Institutional Controls Sites List

Federal ERNS list

ERNS..... Emergency Response Notification System

Lists of state- and tribal (Superfund) equivalent sites

AZ NPL..... NPL Detail Listing
AZ WQARF..... Water Quality Assurance Revolving Fund Sites

Lists of state- and tribal hazardous waste facilities

AZ SPL..... Superfund Program List

EXECUTIVE SUMMARY

Lists of state and tribal landfills and solid waste disposal facilities

AZ SWF/LF..... Directory of Solid Waste Facilities

Lists of state and tribal leaking storage tanks

INDIAN LUST..... Leaking Underground Storage Tanks on Indian Land

Lists of state and tribal registered storage tanks

FEMA UST..... Underground Storage Tank Listing

INDIAN UST..... Underground Storage Tanks on Indian Land

Lists of state and tribal voluntary cleanup sites

AZ VCP..... Voluntary Remediation Program Sites

INDIAN VCP..... Voluntary Cleanup Priority Listing

Lists of state and tribal brownfield sites

AZ BROWNFIELDS..... Brownfields Tracking System

ADDITIONAL ENVIRONMENTAL RECORDS

Local Brownfield lists

US BROWNFIELDS..... A Listing of Brownfields Sites

Local Lists of Landfill / Solid Waste Disposal Sites

AZ SWTIRE..... Solid Waste Tire Facilities

INDIAN ODI..... Report on the Status of Open Dumps on Indian Lands

ODI..... Open Dump Inventory

DEBRIS REGION 9..... Torres Martinez Reservation Illegal Dump Site Locations

IHS OPEN DUMPS..... Open Dumps on Indian Land

Local Lists of Hazardous waste / Contaminated Sites

US HIST CDL..... Delisted National Clandestine Laboratory Register

AZ CDL..... Clandestine Drug Labs

US CDL..... National Clandestine Laboratory Register

Local Land Records

LIENS 2..... CERCLA Lien Information

Records of Emergency Release Reports

HMIRS..... Hazardous Materials Information Reporting System

AZ SPILLS 90..... SPILLS 90 data from FirstSearch

Other Ascertainable Records

FUDS..... Formerly Used Defense Sites

EXECUTIVE SUMMARY

DOD	Department of Defense Sites
SCRD DRYCLEANERS	State Coalition for Remediation of Drycleaners Listing
US FIN ASSUR	Financial Assurance Information
EPA WATCH LIST	EPA WATCH LIST
2020 COR ACTION	2020 Corrective Action Program List
TSCA	Toxic Substances Control Act
TRIS	Toxic Chemical Release Inventory System
SSTS	Section 7 Tracking Systems
ROD	Records Of Decision
RMP	Risk Management Plans
RAATS	RCRA Administrative Action Tracking System
PRP	Potentially Responsible Parties
PADS	PCB Activity Database System
ICIS	Integrated Compliance Information System
FTTS	FIFRA/ TSCA Tracking System - FIFRA (Federal Insecticide, Fungicide, & Rodenticide Act)/TSCA (Toxic Substances Control Act)
MLTS	Material Licensing Tracking System
COAL ASH DOE	Steam-Electric Plant Operation Data
COAL ASH EPA	Coal Combustion Residues Surface Impoundments List
PCB TRANSFORMER	PCB Transformer Registration Database
RADINFO	Radiation Information Database
HIST FTTS	FIFRA/TSCA Tracking System Administrative Case Listing
DOT OPS	Incident and Accident Data
CONSENT	Superfund (CERCLA) Consent Decrees
INDIAN RESERV	Indian Reservations
FUSRAP	Formerly Utilized Sites Remedial Action Program
UMTRA	Uranium Mill Tailings Sites
LEAD SMELTERS	Lead Smelter Sites
US AIRS	Aerometric Information Retrieval System Facility Subsystem
US MINES	Mines Master Index File
ABANDONED MINES	Abandoned Mines
MINES MRDS	Mineral Resources Data System
UXO	Unexploded Ordnance Sites
DOCKET HWC	Hazardous Waste Compliance Docket Listing
FUELS PROGRAM	EPA Fuels Program Registered Listing
PFAS NPL	Superfund Sites with PFAS Detections Information
PFAS FEDERAL SITES	Federal Sites PFAS Information
PFAS TRIS	List of PFAS Added to the TRI
PFAS TSCA	PFAS Manufacture and Imports Information
PFAS RCRA MANIFEST	PFAS Transfers Identified In the RCRA Database Listing
PFAS ATSDR	PFAS Contamination Site Location Listing
PFAS WQP	Ambient Environmental Sampling for PFAS
PFAS NPDES	Clean Water Act Discharge Monitoring Information
PFAS ECHO FIRE TRAINING	Facilities in Industries that May Be Handling PFAS Listing
PFAS PART 139 AIRPORT	All Certified Part 139 Airports PFAS Information Listing
AQUEOUS FOAM NRC	Aqueous Foam Related Incidents Listing
BIOSOLIDS	ICIS-NPDES Biosolids Facility Data
AZ PFAS	PFAS Contamination Site Listing
AZ AQUEOUS FOAM	Aqueous Film Forming Foam Listing
AZ AIRS	Arizona Airs Database
AZ Aquifer	Aquifer Protection Permits List
AZ DOD	Department of Defense Sites
AZ DRYCLEANERS	Drycleaner Facility Listing
AZ Financial Assurance	Financial Assurance Information Listing
AZ SPDES	NPDES

EXECUTIVE SUMMARY

AZ VAPOR..... Vapor Intrusion
AZ UIC..... Underground Injection Control Wells

EDR HIGH RISK HISTORICAL RECORDS

EDR Exclusive Records

EDR MGP..... EDR Proprietary Manufactured Gas Plants
EDR Hist Auto..... EDR Exclusive Historical Auto Stations
EDR Hist Cleaner..... EDR Exclusive Historical Cleaners

EDR RECOVERED GOVERNMENT ARCHIVES

Exclusive Recovered Govt. Archives

AZ RGA HWS..... Recovered Government Archive State Hazardous Waste Facilities List
AZ RGA LF..... Recovered Government Archive Solid Waste Facilities List

SURROUNDING SITES: SEARCH RESULTS

Surrounding sites were identified in the following databases.

Elevations have been determined from the USGS Digital Elevation Model and should be evaluated on a relative (not an absolute) basis. Relative elevation information between sites of close proximity should be field verified. Sites with an elevation equal to or higher than the target property have been differentiated below from sites with an elevation lower than the target property.

Page numbers and map identification numbers refer to the EDR Radius Map report where detailed data on individual sites can be reviewed.

Sites listed in ***bold italics*** are in multiple databases.

Unmappable (orphan) sites are not considered in the foregoing analysis.

STANDARD ENVIRONMENTAL RECORDS

Lists of Federal sites subject to CERCLA removals and CERCLA orders

SEMS: SEMS (Superfund Enterprise Management System) tracks hazardous waste sites, potentially hazardous waste sites, and remedial activities performed in support of EPA's Superfund Program across the United States. The list was formerly know as CERCLIS, renamed to SEMS by the EPA in 2015. The list contains data on potentially hazardous waste sites that have been reported to the USEPA by states, municipalities, private companies and private persons, pursuant to Section 103 of the Comprehensive Environmental Response, Compensation, and Liability Act (CERCLA). This dataset also contains sites which are either proposed to or on the National Priorities List (NPL) and the sites which are in the screening and assessment phase for possible inclusion on the NPL.

A review of the SEMS list, as provided by EDR, and dated 06/22/2023 has revealed that there is 1 SEMS site within approximately 0.5 miles of the target property.

<u>Lower Elevation</u>	<u>Address</u>	<u>Direction / Distance</u>	<u>Map ID</u>	<u>Page</u>
<i>IMR TRANSP INC</i> Site ID: 0900636	<i>1508 VIP BLVD</i>	<i>NNW 1/8 - 1/4 (0.160 mi.)</i>	<i>B12</i>	<i>17</i>

EXECUTIVE SUMMARY

EPA Id: AZD130582224

Lists of Federal CERCLA sites with NFRAP

SEMS-ARCHIVE: SEMS-ARCHIVE (Superfund Enterprise Management System Archive) tracks sites that have no further interest under the Federal Superfund Program based on available information. The list was formerly known as the CERCLIS-NFRAP, renamed to SEMS ARCHIVE by the EPA in 2015. EPA may perform a minimal level of assessment work at a site while it is archived if site conditions change and/or new information becomes available. Archived sites have been removed and archived from the inventory of SEMS sites. Archived status indicates that, to the best of EPA's knowledge, assessment at a site has been completed and that EPA has determined no further steps will be taken to list the site on the National Priorities List (NPL), unless information indicates this decision was not appropriate or other considerations require a recommendation for listing at a later time. The decision does not necessarily mean that there is no hazard associated with a given site; it only means that, based upon available information, the location is not judged to be potential NPL site.

A review of the SEMS-ARCHIVE list, as provided by EDR, and dated 06/22/2023 has revealed that there are 2 SEMS-ARCHIVE sites within approximately 0.5 miles of the target property.

<u>Lower Elevation</u>	<u>Address</u>	<u>Direction / Distance</u>	<u>Map ID</u>	<u>Page</u>
GRIFFIN CORPORATION Site ID: 0900629 EPA Id: AZD098039902	1508 N VIP BLVD	NNW 1/8 - 1/4 (0.160 mi.)	B13	23
ROSS LABORATORIES	1250 WEST MARICOPA H	NE 1/4 - 1/2 (0.438 mi.)	D23	120

Lists of Federal RCRA generators

RCRA-LQG: RCRAInfo is EPA's comprehensive information system, providing access to data supporting the Resource Conservation and Recovery Act (RCRA) of 1976 and the Hazardous and Solid Waste Amendments (HSWA) of 1984. The database includes selective information on sites which generate, transport, store, treat and/or dispose of hazardous waste as defined by the Resource Conservation and Recovery Act (RCRA). Large quantity generators (LQGs) generate over 1,000 kilograms (kg) of hazardous waste, or over 1 kg of acutely hazardous waste per month.

A review of the RCRA-LQG list, as provided by EDR, and dated 07/24/2023 has revealed that there is 1 RCRA-LQG site within approximately 0.25 miles of the target property.

<u>Lower Elevation</u>	<u>Address</u>	<u>Direction / Distance</u>	<u>Map ID</u>	<u>Page</u>
ECOBAT SOLUTIONS ARI EPA ID:: AZR000527002		W 0 - 1/8 (0.075 mi.)	8	12

Lists of state- and tribal hazardous waste facilities

AZ SHWS: The State Hazardous Waste Sites records are the states' equivalent to CERCLIS. These sites may or may not already be listed on the federal CERCLIS list. Priority sites planned for cleanup using state funds (state equivalent of Superfund) are identified along with sites where cleanup will be paid for by

EXECUTIVE SUMMARY

potentially responsible parties. The data come from the Department of Environmental Quality's ZipAcids database.

A review of the AZ SHWS list, as provided by EDR, and dated 01/03/2000 has revealed that there are 5 AZ SHWS sites within approximately 1 mile of the target property.

<u>Equal/Higher Elevation</u>	<u>Address</u>	<u>Direction / Distance</u>	<u>Map ID</u>	<u>Page</u>
WQ-SOUTHWEST PLATING Facility Id: 435	1079 W. OLD MARICOPA	E 1/4 - 1/2 (0.359 mi.)	20	119
SOUTHWEST PLATING - Facility Id: 414	1079 W OLD MARICOPA	ESE 1/4 - 1/2 (0.400 mi.)	21	119

<u>Lower Elevation</u>	<u>Address</u>	<u>Direction / Distance</u>	<u>Map ID</u>	<u>Page</u>
INTERNATIONAL METAL Facility Id: 170	1508 VIP BLVD	NW 1/8 - 1/4 (0.132 mi.)	11	16
IMR TRANSP INC Facility Id: 12	1508 VIP BLVD	NNW 1/8 - 1/4 (0.160 mi.)	B12	17
ROSS LABORATORIES Facility Id: 1356	1250 WEST MARICOPA H	NE 1/4 - 1/2 (0.438 mi.)	D22	120

Lists of state and tribal registered storage tanks

AZ UST: The Underground Storage Tank database contains registered USTs. USTs are regulated under Subtitle I of the Resource Conservation and Recovery Act (RCRA). The data come from the Department of Environmental Quality's Arizona UST-DMS Facility and Tank Data Listing by City database.

A review of the AZ UST list, as provided by EDR, and dated 07/13/2023 has revealed that there is 1 AZ UST site within approximately 0.25 miles of the target property.

<u>Equal/Higher Elevation</u>	<u>Address</u>	<u>Direction / Distance</u>	<u>Map ID</u>	<u>Page</u>
ALLIANCE COMPONENTS Closure Type: Removal Facility Id: 0-000970 Date Closed: 04/18/1991 Date Closed: 04/10/1991	1392 N V I P BLVD	SSW 1/8 - 1/4 (0.196 mi.)	C17	92

AZ AST: The Aboveground Storage Tank database contains registered ASTs. The data come from the Department of Environmental Quality's Arizona UST-DMS Facility and Tank Data Listing by City database.

A review of the AZ AST list, as provided by EDR, has revealed that there are 3 AZ AST sites within approximately 0.25 miles of the target property.

<u>Equal/Higher Elevation</u>	<u>Address</u>	<u>Direction / Distance</u>	<u>Map ID</u>	<u>Page</u>
CEMEX CONCRETE (AGST) Database: AST, Date of Government Version: 12/05/2019 Facility Status: Permitted	1161 WEST MAIN	ENE 0 - 1/8 (0.117 mi.)	10	16

<u>Lower Elevation</u>	<u>Address</u>	<u>Direction / Distance</u>	<u>Map ID</u>	<u>Page</u>
OTTO TRUCKING (AGST) Database: AST, Date of Government Version: 12/05/2019	1513 NORTH VIP BLVD	NW 0 - 1/8 (0.110 mi.)	9	15

EXECUTIVE SUMMARY

Facility Status: Permitted
 RDC CONSTRUCTION, INC 1453 NORTH V.I.P. BL WSW 1/8 - 1/4 (0.250 mi.) 19 118
 Database: AST, Date of Government Version: 12/05/2019
 Facility Status: Permitted

State and tribal institutional control / engineering control registries

AZ AZURITE: ADEQ maintains a repository listing sites remediated under programs administered by the department.

A review of the AZ AZURITE list, as provided by EDR, and dated 05/17/2023 has revealed that there is 1 AZ AZURITE site within approximately 0.5 miles of the target property.

<u>Lower Elevation</u>	<u>Address</u>	<u>Direction / Distance</u>	<u>Map ID</u>	<u>Page</u>
<i>INTERNATIONAL METAL</i>	<i>1508 VIP BLVD</i>	<i>NW 1/8 - 1/4 (0.132 mi.)</i>	<i>11</i>	<i>16</i>

AZ AUL: DEUR and VEMUR sites. DEUR: Declaration of Environmental Use Restriction. A restrictive land use covenant that is required when a property owner elects to use an institutional (i.e., administrative) control or engineering (i.e., physical) control as a means to meet remediation goals. The DEUR runs with and burdens the land, and requires maintenance of any institutional or engineering controls. VEMUR: Voluntary Environmental Mitigation Use Restriction. A restrictive land use covenant that, prior to July 18, 2000, was required when a property owner elected to remediate the property to non-residential uses. Effective July 18, 2000, the DEUR replaced the VEMUR as a restrictive use covenant.

A review of the AZ AUL list, as provided by EDR, and dated 05/17/2023 has revealed that there is 1 AZ AUL site within approximately 0.5 miles of the target property.

<u>Lower Elevation</u>	<u>Address</u>	<u>Direction / Distance</u>	<u>Map ID</u>	<u>Page</u>
<i>INTERNATIONAL METAL</i> Remediation ID: 21699	<i>1508 VIP BLVD</i>	<i>NW 1/8 - 1/4 (0.132 mi.)</i>	<i>11</i>	<i>16</i>

ADDITIONAL ENVIRONMENTAL RECORDS

Other Ascertainable Records

RCRA NonGen / NLR: RCRAInfo is EPA's comprehensive information system, providing access to data supporting the Resource Conservation and Recovery Act (RCRA) of 1976 and the Hazardous and Solid Waste Amendments (HSWA) of 1984. The database includes selective information on sites which generate, transport, store, treat and/or dispose of hazardous waste as defined by the Resource Conservation and Recovery Act (RCRA). Non-Generators do not presently generate hazardous waste.

A review of the RCRA NonGen / NLR list, as provided by EDR, and dated 07/24/2023 has revealed that there are 6 RCRA NonGen / NLR sites within approximately 0.25 miles of the target property.

<u>Equal/Higher Elevation</u>	<u>Address</u>	<u>Direction / Distance</u>	<u>Map ID</u>	<u>Page</u>
<i>TOUCHE' MANUFACTURIN</i>	<i>1413 N VIP BLVD</i>	<i>SSW 1/8 - 1/4 (0.177 mi.)</i>	<i>16</i>	<i>87</i>

EXECUTIVE SUMMARY

EPA ID:: AZD037620572				
PRINDLE DRUM CO	1391 VIP BLVD	SSW 1/8 - 1/4 (0.205 mi.)	C18	93
EPA ID:: AZD980889380				
<u>Lower Elevation</u>	<u>Address</u>	<u>Direction / Distance</u>	<u>Map ID</u>	<u>Page</u>
IMR TRANSP INC	1508 VIP BLVD	NNW 1/8 - 1/4 (0.160 mi.)	B12	17
EPA ID:: AZD130582224				
GRIFFIN CORPORATION	1508 N VIP BLVD	NNW 1/8 - 1/4 (0.160 mi.)	B13	23
EPA ID:: AZD098039902				
IMR TRANSP INC	1508 VIP BLVD	NNW 1/8 - 1/4 (0.160 mi.)	B14	81
EPA ID:: AZT000623751				
METAL SOLUTIONS CORP	1551 N V I P BLVD	NW 1/8 - 1/4 (0.168 mi.)	B15	84
EPA ID:: AZR000038794				

PFAS ECHO: Regulators and the public have expressed interest in knowing which regulated entities may be using PFAS. EPA has developed a dataset from various sources that show which industries may be handling PFAS. Approximately 120,000 facilities subject to federal environmental programs have operated or currently operate in industry sectors with processes that may involve handling and/or release of PFAS.

A review of the PFAS ECHO list, as provided by EDR, and dated 07/05/2023 has revealed that there is 1 PFAS ECHO site within approximately 0.25 miles of the target property.

<u>Lower Elevation</u>	<u>Address</u>	<u>Direction / Distance</u>	<u>Map ID</u>	<u>Page</u>
ECOBAT SOLUTIONS ARI		W 0 - 1/8 (0.075 mi.)	8	12

AZ WWFAC: Statewide list of waste water treatment facilities.

A review of the AZ WWFAC list, as provided by EDR, and dated 07/09/2012 has revealed that there is 1 AZ WWFAC site within approximately 0.5 miles of the target property.

<u>Lower Elevation</u>	<u>Address</u>	<u>Direction / Distance</u>	<u>Map ID</u>	<u>Page</u>
ROSS LABORATORIES	1250 WEST MARICOPA H	NE 1/4 - 1/2 (0.438 mi.)	D23	120
Place ID: 807				

EXECUTIVE SUMMARY

There were no unmapped sites in this report.

OVERVIEW MAP - 7473990.2S

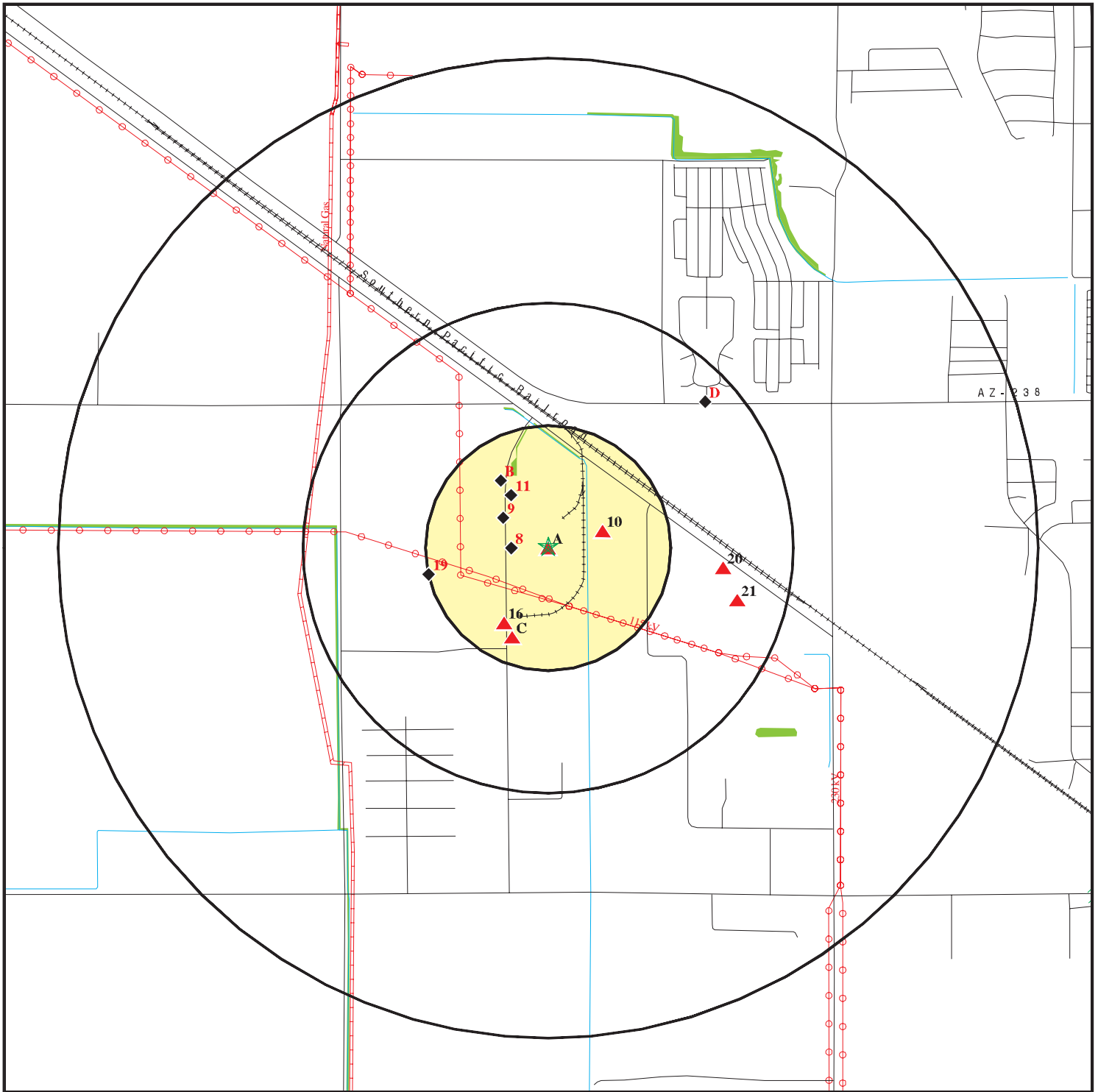

- ★ Target Property
- ▲ Sites at elevations higher than or equal to the target property
- ◆ Sites at elevations lower than the target property
- ▲ Manufactured Gas Plants
- National Priority List Sites
- Dept. Defense Sites

- Indian Reservations BIA
 - ▲ Power transmission lines
 - ▲ Pipelines
 - Special Flood Hazard Area (1%)
 - 0.2% Annual Chance Flood Hazard
 - National Wetland Inventory
 - State Wetlands
- DOD Sites: AZ DEQ
 - Water Quality Assurance Revolving Fund Areas
 - AZ NPL



This report includes Interactive Map Layers to display and/or hide map information. The legend includes only those icons for the default map view.

SITE NAME: 1474 N VIP Boulevard, Casa Grande, AZ
 ADDRESS: 1474 N VIP Boulevard
 CASA GRANDE AZ 85122
 LAT/LONG: 32.889686 / 111.78434

CLIENT: Tetra Tech, Inc.
 CONTACT: Britt Callahan
 INQUIRY #: 7473990.2s
 DATE: October 19, 2023 12:55 pm

DETAIL MAP - 7473990.2S

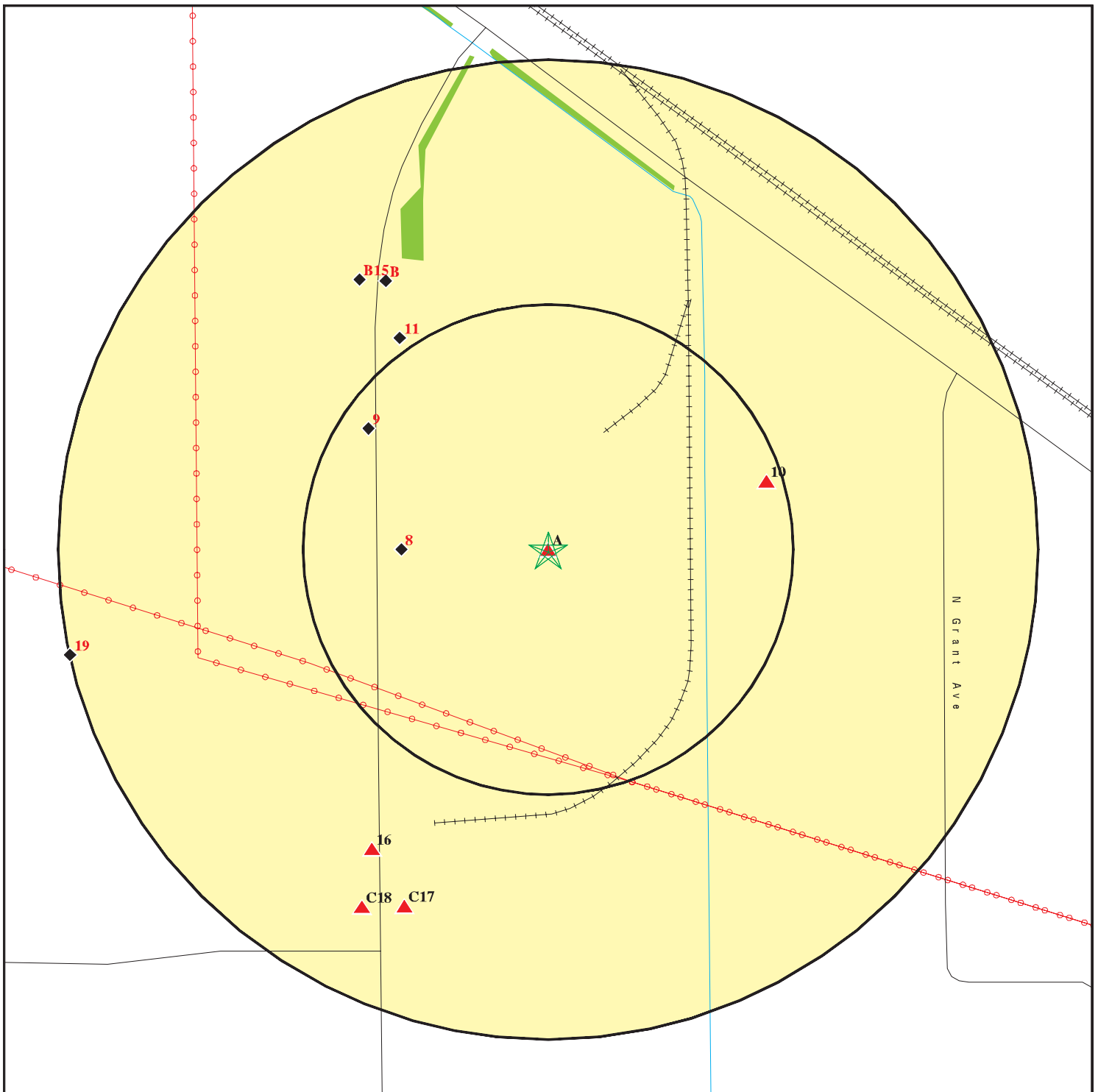

- ★ Target Property
- ▲ Sites at elevations higher than or equal to the target property
- ◆ Sites at elevations lower than the target property
- ▲ Manufactured Gas Plants
- ⚡ Sensitive Receptors
- 🏠 National Priority List Sites
- 🏠 Dept. Defense Sites

- 🏠 Indian Reservations BIA
- ⚡ Power transmission lines
- 🌊 Special Flood Hazard Area (1%)
- 🌊 0.2% Annual Chance Flood Hazard
- 🌿 National Wetland Inventory
- 🌿 State Wetlands

- 🏠 DOD Sites: AZ DEQ
- 🏠 Water Quality Assurance Revolving Fund Areas
- 🏠 AZ NPL



This report includes Interactive Map Layers to display and/or hide map information. The legend includes only those icons for the default map view.

SITE NAME: 1474 N VIP Boulevard, Casa Grande, AZ
 ADDRESS: 1474 N VIP Boulevard
 CASA GRANDE AZ 85122
 LAT/LONG: 32.889686 / 111.78434

CLIENT: Tetra Tech, Inc.
 CONTACT: Britt Callahan
 INQUIRY #: 7473990.2s
 DATE: October 19, 2023 12:56 pm

MAP FINDINGS SUMMARY

Database	Search Distance (Miles)	Target Property	< 1/8	1/8 - 1/4	1/4 - 1/2	1/2 - 1	> 1	Total Plotted
STANDARD ENVIRONMENTAL RECORDS								
<i>Lists of Federal NPL (Superfund) sites</i>								
NPL	1.000		0	0	0	0	NR	0
Proposed NPL	1.000		0	0	0	0	NR	0
NPL LIENS	1.000		0	0	0	0	NR	0
<i>Lists of Federal Delisted NPL sites</i>								
Delisted NPL	1.000		0	0	0	0	NR	0
<i>Lists of Federal sites subject to CERCLA removals and CERCLA orders</i>								
FEDERAL FACILITY	0.500		0	0	0	NR	NR	0
SEMS	0.500		0	1	0	NR	NR	1
<i>Lists of Federal CERCLA sites with NFRAP</i>								
SEMS-ARCHIVE	0.500		0	1	1	NR	NR	2
<i>Lists of Federal RCRA facilities undergoing Corrective Action</i>								
CORRACTS	1.000		0	0	0	0	NR	0
<i>Lists of Federal RCRA TSD facilities</i>								
RCRA-TSDF	0.500		0	0	0	NR	NR	0
<i>Lists of Federal RCRA generators</i>								
RCRA-LQG	0.250		1	0	NR	NR	NR	1
RCRA-SQG	0.250		0	0	NR	NR	NR	0
RCRA-VSQG	0.250		0	0	NR	NR	NR	0
<i>Federal institutional controls / engineering controls registries</i>								
LUCIS	0.500		0	0	0	NR	NR	0
US ENG CONTROLS	0.500		0	0	0	NR	NR	0
US INST CONTROLS	0.500		0	0	0	NR	NR	0
<i>Federal ERNS list</i>								
ERNS	TP		NR	NR	NR	NR	NR	0
<i>Lists of state- and tribal (Superfund) equivalent sites</i>								
AZ NPL	1.000		0	0	0	0	NR	0
AZ WQARF	1.000		0	0	0	0	NR	0
<i>Lists of state- and tribal hazardous waste facilities</i>								
AZ SPL	1.000		0	0	0	0	NR	0
AZ SHWS	1.000		0	2	3	0	NR	5
<i>Lists of state and tribal landfills and solid waste disposal facilities</i>								
AZ SWF/LF	0.500		0	0	0	NR	NR	0

MAP FINDINGS SUMMARY

Database	Search Distance (Miles)	Target Property	< 1/8	1/8 - 1/4	1/4 - 1/2	1/2 - 1	> 1	Total Plotted
<i>Lists of state and tribal leaking storage tanks</i>								
AZ LUST	0.500	1	0	0	0	NR	NR	1
INDIAN LUST	0.500		0	0	0	NR	NR	0
<i>Lists of state and tribal registered storage tanks</i>								
FEMA UST	0.250		0	0	NR	NR	NR	0
AZ UST	0.250	1	0	1	NR	NR	NR	2
AZ AST	0.250		2	1	NR	NR	NR	3
INDIAN UST	0.250		0	0	NR	NR	NR	0
<i>State and tribal institutional control / engineering control registries</i>								
AZ AZURITE	0.500	1	0	1	0	NR	NR	2
AZ AUL	0.500		0	1	0	NR	NR	1
<i>Lists of state and tribal voluntary cleanup sites</i>								
AZ VCP	0.500		0	0	0	NR	NR	0
INDIAN VCP	0.500		0	0	0	NR	NR	0
<i>Lists of state and tribal brownfield sites</i>								
AZ BROWNFIELDS	0.500		0	0	0	NR	NR	0
<u>ADDITIONAL ENVIRONMENTAL RECORDS</u>								
<i>Local Brownfield lists</i>								
US BROWNFIELDS	0.500		0	0	0	NR	NR	0
<i>Local Lists of Landfill / Solid Waste Disposal Sites</i>								
AZ SWTIRE	0.500		0	0	0	NR	NR	0
INDIAN ODI	0.500		0	0	0	NR	NR	0
ODI	0.500		0	0	0	NR	NR	0
DEBRIS REGION 9	0.500		0	0	0	NR	NR	0
IHS OPEN DUMPS	0.500		0	0	0	NR	NR	0
<i>Local Lists of Hazardous waste / Contaminated Sites</i>								
US HIST CDL	TP		NR	NR	NR	NR	NR	0
AZ CDL	TP		NR	NR	NR	NR	NR	0
US CDL	TP		NR	NR	NR	NR	NR	0
<i>Local Land Records</i>								
LIENS 2	TP		NR	NR	NR	NR	NR	0
<i>Records of Emergency Release Reports</i>								
HMIRS	TP		NR	NR	NR	NR	NR	0
AZ SPILLS	TP		NR	NR	NR	NR	NR	0
AZ SPILLS 90	TP		NR	NR	NR	NR	NR	0
<i>Other Ascertainable Records</i>								
RCRA NonGen / NLR	0.250		0	6	NR	NR	NR	6

MAP FINDINGS SUMMARY

Database	Search Distance (Miles)	Target Property	< 1/8	1/8 - 1/4	1/4 - 1/2	1/2 - 1	> 1	Total Plotted
FUDS	1.000		0	0	0	0	NR	0
DOD	1.000		0	0	0	0	NR	0
SCRD DRYCLEANERS	0.500		0	0	0	NR	NR	0
US FIN ASSUR	TP		NR	NR	NR	NR	NR	0
EPA WATCH LIST	TP		NR	NR	NR	NR	NR	0
2020 COR ACTION	0.250		0	0	NR	NR	NR	0
TSCA	TP		NR	NR	NR	NR	NR	0
TRIS	TP		NR	NR	NR	NR	NR	0
SSTS	TP		NR	NR	NR	NR	NR	0
ROD	1.000		0	0	0	0	NR	0
RMP	TP		NR	NR	NR	NR	NR	0
RAATS	TP		NR	NR	NR	NR	NR	0
PRP	TP		NR	NR	NR	NR	NR	0
PADS	TP		NR	NR	NR	NR	NR	0
ICIS	TP		NR	NR	NR	NR	NR	0
FTTS	TP		NR	NR	NR	NR	NR	0
MLTS	TP		NR	NR	NR	NR	NR	0
COAL ASH DOE	TP		NR	NR	NR	NR	NR	0
COAL ASH EPA	0.500		0	0	0	NR	NR	0
PCB TRANSFORMER	TP		NR	NR	NR	NR	NR	0
RADINFO	TP		NR	NR	NR	NR	NR	0
HIST FTTS	TP		NR	NR	NR	NR	NR	0
DOT OPS	TP		NR	NR	NR	NR	NR	0
CONSENT	1.000		0	0	0	0	NR	0
INDIAN RESERV	1.000		0	0	0	0	NR	0
FUSRAP	1.000		0	0	0	0	NR	0
UMTRA	0.500		0	0	0	NR	NR	0
LEAD SMELTERS	TP		NR	NR	NR	NR	NR	0
US AIRS	TP		NR	NR	NR	NR	NR	0
US MINES	0.250		0	0	NR	NR	NR	0
ABANDONED MINES	0.250		0	0	NR	NR	NR	0
MINES MRDS	0.250		0	0	NR	NR	NR	0
FINDS	TP	1	NR	NR	NR	NR	NR	1
ECHO	TP	1	NR	NR	NR	NR	NR	1
UXO	1.000		0	0	0	0	NR	0
DOCKET HWC	TP		NR	NR	NR	NR	NR	0
FUELS PROGRAM	0.250		0	0	NR	NR	NR	0
PFAS NPL	0.250		0	0	NR	NR	NR	0
PFAS FEDERAL SITES	0.250		0	0	NR	NR	NR	0
PFAS TRIS	0.250		0	0	NR	NR	NR	0
PFAS TSCA	0.250		0	0	NR	NR	NR	0
PFAS RCRA MANIFEST	0.250		0	0	NR	NR	NR	0
PFAS ATSDR	0.250		0	0	NR	NR	NR	0
PFAS WQP	0.250		0	0	NR	NR	NR	0
PFAS NPDES	0.250		0	0	NR	NR	NR	0
PFAS ECHO	0.250		1	0	NR	NR	NR	1
PFAS ECHO FIRE TRAINING	0.250		0	0	NR	NR	NR	0
PFAS PART 139 AIRPORT	0.250		0	0	NR	NR	NR	0
AQUEOUS FOAM NRC	0.250		0	0	NR	NR	NR	0
BIOSOLIDS	TP		NR	NR	NR	NR	NR	0
AZ PFAS	0.250		0	0	NR	NR	NR	0

Map ID
 Direction
 Distance
 Elevation

MAP FINDINGS

Site

Database(s)

EDR ID Number
 EPA ID Number

INSULATION PRODUCTS - ARIZONA, INC. (Continued)

S103492044

Rooftop: Yes
 Street: Yes

A2 **AMERICAN ROCKWOOL**
Target **1474 N V I P BLVD**
Property **CASA GRANDE, AZ 85122**

AZ LUST **U003228985**
AZ UST **N/A**
AZ AZURITE
AZ EMAP

Site 2 of 7 in cluster A

Actual:
1376 ft.

LUST:

Name: AMERICAN ROCKWOOL
 Address: 1474 N V I P BLVD
 City,State,Zip: CASA GRANDE, AZ 85122
 Facility ID: 0-000125
 Lust Number: 4155.01
 Facility Status: CLOSED
 Leak Priority: 5G1
 Priority Description: Closed groundwater and soil CoC levels meet RBCA Tier 1 standards
 Notification: 07/18/95
 Date Closed: 09/14/05

UST:

Name: AMERICAN ROCKWOOL
 Address: 1474 N V I P BLVD
 City,State,Zip: CASA GRANDE, AZ 85122
 Facility ID: 0-000125
 Owner: AMERICAN ROCKWOOL
 Latitude: 32.889247
 Longitude: 111.783191

Tank ID: 1
 Date Closed: 07/14/1995
Tank Status: Perm Closure
Closure Type: Removal
Tank Inst Date: 01/01/1979
Capacity: 10000
Substance: Diesel
Compartment: COMPARTMENT A
Tank Const Type: Not reported
Tank Mtrl Type: Asphalt coated or Bare Steel
Pipe Type: Not reported
Pipe Mtrl Type: Not reported
Pipe const Type: Not reported

AZURITE:

Remediation Level Achieved: HBGL Residential
 Name: AMERICAN ROCKWOOL
 Address: 1474 N V I P BLVD
 City,State,Zip: CASA GRANDE, AZ 85122
 Remediation ID: 26666
 Program: LEAKING UNDERGROUND STORAGE TANK PROGRAM
 Program File Number: UST4155.01
 Type: OTHER
 Remediation Start Date: 08/07/1995
 Remediation End Date: 09/14/2005
 DEUR Record Date: Not reported
 WPD Dirctrs Approval: Not reported

Map ID
 Direction
 Distance
 Elevation

MAP FINDINGS

Site

Database(s)

EDR ID Number
 EPA ID Number

AMERICAN ROCKWOOL (Continued)

U003228985

VEMUR Record Date: Not reported
 DEUR Release Date: Not reported

EMAP:

Name: AMERICAN ROCKWOOL
 Address: 1474 N V I P BLVD
 City,State,Zip: CASA GRANDE, AZ 85122
 ID Number: 3756
 Township: Not reported
 Range: Not reported
 Section: Not reported
 Quarter 1: Not reported
 Quarter 2: Not reported
 Quarter 3: Not reported
 Latitude: 32.8892474
 Longitude: -111.7831915
 Collection Method: GPS WITH CORRECTION < 3 METER ERROR
 Place Type: COMMERCIAL PROPERTY
 Place Type Code: COMM
 Place C Code: PP
 Facility Status: ACTIVE
 End Date: Not reported
 Verified: Y

**A3
 Target
 Property**

**AMERICAN ROCKWOOL
 1474 VIP BLVD
 CASA GRANDE, AZ**

**AZ RGA LUST S114966526
 N/A**

Site 3 of 7 in cluster A

**Actual:
 1376 ft.**

RGA LUST: 1996 AMERICAN ROCKWOOL 1474 VIP BLVD

**A4
 Target
 Property**

**AMERICAN ROCKWOOL/SUN STATE/KD
 1474 VIP BLVD
 CASA GRANDE, AZ**

**AZ RGA LUST S114966524
 N/A**

Site 4 of 7 in cluster A

**Actual:
 1376 ft.**

RGA LUST: 2005 AMERICAN ROCKWOOL/SUN STATE/KD 1474 VIP BLVD
 2004 AMERICAN ROCKWOOL/SUN STATE/KD 1474 VIP BLVD
 2002 AMERICAN ROCKWOOL/SUN STATE/KD 1474 VIP BLVD
 2001 AMERICAN ROCKWOOL/SUN STATE/KD 1474 VIP BLVD
 2000 AMERICAN ROCKWOOL/SUN STATE/KD 1474 VIP BLVD
 1999 AMERICAN ROCKWOOL/SUN STATE/KD 1474 VIP BLVD
 1998 AMERICAN ROCKWOOL/SUN STATE/KD 1474 VIP BLVD
 1997 AMERICAN ROCKWOOL/SUN STATE/KD 1474 VIP BLVD

Map ID
 Direction
 Distance
 Elevation

MAP FINDINGS

Site

Database(s)

EDR ID Number
 EPA ID Number

8
West
< 1/8
0.075 mi.
395 ft.

ECOBAT SOLUTIONS ARIZONA, INC.
CASA GRANDE, AZ

RCRA-LQG 1027679083
PFAS ECHO AZR000527002

Relative:
Lower
Actual:
1375 ft.

RCRA Listings:	20230504
Date Form Received by Agency:	Ecobat Solutions Arizona, Inc.
Handler Name:	1474 N V I P BLVD
Handler Address:	CASA GRANDE, AZ 85122
Handler City,State,Zip:	AZR000527002
EPA ID:	CARL RAYCROFT
Contact Name:	2121 N PEARL ST
Contact Address:	DALLAS, TX 75201
Contact City,State,Zip:	708-870-7748
Contact Telephone:	Not reported
Contact Fax:	CARL.RAYCROFT@ECOBAT.COM
Contact Email:	Not reported
Contact Title:	09
EPA Region:	Private
Land Type:	Large Quantity Generator
Federal Waste Generator Description:	Not reported
Non-Notifier:	Not reported
Biennial Report Cycle:	Not reported
Accessibility:	Not reported
Active Site Indicator:	Handler Activities
State District Owner:	Not reported
State District:	Not reported
Mailing Address:	2121 N PEARL ST
Mailing City,State,Zip:	DALLAS, TX 75201
Owner Name:	Ecobat Solutions Arizona, Inc.
Owner Type:	Private
Operator Name:	Ecobat Solutions Arizona, Inc.
Operator Type:	Private
Short-Term Generator Activity:	No
Importer Activity:	No
Mixed Waste Generator:	No
Transporter Activity:	No
Transfer Facility Activity:	No
Recycler Activity with Storage:	Yes
Small Quantity On-Site Burner Exemption:	No
Smelting Melting and Refining Furnace Exemption:	No
Underground Injection Control:	No
Off-Site Waste Receipt:	Yes
Universal Waste Indicator:	No
Universal Waste Destination Facility:	No
Federal Universal Waste:	No
Active Site State-Reg Handler:	---
Federal Facility Indicator:	Not reported
Hazardous Secondary Material Indicator:	N
Sub-Part K Indicator:	Not reported
2018 GPRC Permit Baseline:	Not on the Baseline
2018 GPRC Renewals Baseline:	Not on the Baseline
202 GPRC Corrective Action Baseline:	No
Subject to Corrective Action Universe:	No
Non-TSDFs Where RCRA CA has Been Imposed Universe:	No
Corrective Action Priority Ranking:	No NCAPS ranking
Environmental Control Indicator:	No
Institutional Control Indicator:	No

Map ID
Direction
Distance
Elevation

MAP FINDINGS

Site

Database(s)

EDR ID Number
EPA ID Number

ECOBAT SOLUTIONS ARIZONA, INC. (Continued)

1027679083

Human Exposure Controls Indicator:	N/A
Groundwater Controls Indicator:	N/A
Significant Non-Complier Universe:	No
Unaddressed Significant Non-Complier Universe:	No
Addressed Significant Non-Complier Universe:	No
Significant Non-Complier With a Compliance Schedule Universe:	No
Financial Assurance Required:	Not reported
Handler Date of Last Change:	20230508
Recognized Trader-Importer:	No
Recognized Trader-Exporter:	No
Importer of Spent Lead Acid Batteries:	No
Exporter of Spent Lead Acid Batteries:	No
Recycler Activity Without Storage:	No
Manifest Broker:	No
Sub-Part P Indicator:	No

Hazardous Waste Summary:

Waste Code:	D001
Waste Description:	Ignitable Waste

Handler - Owner Operator:

Owner/Operator Indicator:	Owner
Owner/Operator Name:	ECOBAT SOLUTIONS ARIZONA, INC.
Legal Status:	Private
Date Became Current:	20221130
Date Ended Current:	Not reported
Owner/Operator Address:	2121 N PEARL ST
Owner/Operator City,State,Zip:	DALLAS, TX 75201
Owner/Operator Telephone:	708-870-7748
Owner/Operator Telephone Ext:	Not reported
Owner/Operator Fax:	Not reported
Owner/Operator Email:	Not reported

Owner/Operator Indicator:	Operator
Owner/Operator Name:	ECOBAT SOLUTIONS ARIZONA, INC.
Legal Status:	Private
Date Became Current:	20230202
Date Ended Current:	Not reported
Owner/Operator Address:	2121 N PEARL ST
Owner/Operator City,State,Zip:	DALLAS, TX 75201
Owner/Operator Telephone:	Not reported
Owner/Operator Telephone Ext:	Not reported
Owner/Operator Fax:	Not reported
Owner/Operator Email:	Not reported

Historic Generators:

Receive Date:	20230504
Handler Name:	ECOBAT SOLUTIONS ARIZONA, INC.
Federal Waste Generator Description:	Large Quantity Generator
State District Owner:	Not reported
Large Quantity Handler of Universal Waste:	No
Recognized Trader Importer:	No
Recognized Trader Exporter:	No
Spent Lead Acid Battery Importer:	No
Spent Lead Acid Battery Exporter:	No

Map ID
Direction
Distance
Elevation

MAP FINDINGS

Site

Database(s)

EDR ID Number
EPA ID Number

ECOBAT SOLUTIONS ARIZONA, INC. (Continued)

1027679083

Current Record: Yes
Non Storage Recycler Activity: No
Electronic Manifest Broker: No

List of NAICS Codes and Descriptions:

NAICS Code: 325180
NAICS Description: OTHER BASIC INORGANIC CHEMICAL MANUFACTURING

NAICS Code: 335910
NAICS Description: BATTERY MANUFACTURING

Facility Has Received Notices of Violations:

Violations: No Violations Found

Evaluation Action Summary:

Evaluations: No Evaluations Found

PFAS ECHO:

Name: ECOBAT SOLUTIONS ARIZONA, INC.
Address: Not reported
City,State,Zip: CASA GRANDE, AZ
Latitude: 32.889691
Longitude: -111.784349
Count: 1
County: PINAL
Status: Active
Region: 09
Industry: Chemical Mfg
ECHO Facility Report: <https://echo.epa.gov/detailed-facility-report?fid=110071432129>
Facility Percent Minority: 59.113
Facility Derived Tribes: -
Facility Population: 805.69
EPA Programs: RCRA
Federal Facility: No
Federal Agency: -
Facility FIPS Code: 04021
Facility Indian Country Flag: N
Facility Collection Method: UNKNOWN
Facility Derived HUC: -
Facility Derived WBD: -
Facility Derived CD113: -
Facility Derived CB2010: -
Facility Major Flag: -
Facility Active Flag: Y
Facility Inspection Count: 0
Facility Date Last Inspection: -
Facility Days Last Inspection: -
Facility Informal Count: 0
Facility Date Last Informal Action: -
Facility Formal Action Count: 0
Facility Date Last Formal Action: -
Facility Total Penalties: 0
Facility Penalty Count: -
Facility Date Last Penalty: -

Map ID
 Direction
 Distance
 Elevation

MAP FINDINGS

Site

Database(s)

EDR ID Number
 EPA ID Number

ECOBAT SOLUTIONS ARIZONA, INC. (Continued)

1027679083

Facility Last Penalty AMT:	-
Facility QTRS With NC:	0
Facility Programs With SNC:	0
Facility Compliance Status:	No Violation Identified
Facility SNC Flag:	N
AIR Flag:	N
NPDES Flag:	N
SDWIS Flag:	N
RCRA Flag:	Y
TRI Flag:	N
GHG Flag:	N
AIR IDS:	-
CAA Permit Types:	-
CAA NAICS:	-
CAA SICS:	-
NPDES IDS:	-
CWA Permit Types:	-
CWA NAICS:	-
CWA SICS:	-
RCRA IDS:	AZR000527002
RCRA Permit Types:	LQG
RCRA NAICS:	335910 325180
SDWA IDS:	-
SDWA System Types:	-
SDWA Compliance Status:	-
SDWA SNC Flag:	N
TRI IDS:	-
TRI Releases Transfers:	-
TRI On Site Releases:	-
TRI Off Site Transfers:	-
TRI Reporter:	-
Facility IMP Water Flag:	-
EJSCREEN Flag US:	Y
EJSCREEN Report:	https://ejSCREEN.epa.gov/mapper/mobile/EJSCREEN_mobile.aspx?geometry=%7B%22x%22:-111.784349,%22y%22:32.889691,%22spatialReference%22:%7B%22wkid%22:4326%7D%7D&unit=9035&areatype=&areaid=&basemap=streets&distance=1

9
NW
< 1/8
0.110 mi.
583 ft.

OTTO TRUCKING (AGST PERMIT ONLY)
1513 NORTH VIP BLVD
CASA GRANDE, AZ

AZ AST A100465846
N/A

Relative:
Lower
Actual:
1374 ft.

AST:
 Name: OTTO TRUCKING (AGST PERMIT ONLY)
 Address: 1513 NORTH VIP BLVD
 City,State,Zip: CASA GRANDE, AZ
 Facility Status: Permitted
 Permit #: 3017
 Permit Year: 2007
 Submitter: VST Fuel Management
 Submitter Phone: 520-907-2656
 Memo: Not reported
 Approval Date: 08/14/2007

MAP FINDINGS

Map ID
Direction
Distance
Elevation

Site

Database(s)

EDR ID Number
EPA ID Number

10
ENE
< 1/8
0.117 mi.
616 ft.

CEMEX CONCRETE (AGST PERMIT ONLY)
1161 WEST MAIN
CASA GRANDE, AZ 85193

AZ AST **A100465822**
N/A

Relative:
Higher
Actual:
1376 ft.

AST:
Name: CEMEX CONCRETE (AGST PERMIT ONLY)
Address: 1161 WEST MAIN
City,State,Zip: CASA GRANDE, AZ 85193
Facility Status: Permitted
Permit #: 3082
Permit Year: 2000
Submitter: Cemex Concrete
Submitter Phone: (520) 307-0135
Memo: AGST installation 1- 1,000 gal tank approved on 09-27-00
Approval Date: 09/27/2000

11
NW
1/8-1/4
0.132 mi.
696 ft.

INTERNATIONAL METAL RECYCLING CORP
1508 VIP BLVD
CASA GRANDE, AZ 85222

AZ SHWS **S104889872**
AZ AZURITE **N/A**
AZ AUL
AZ EMAP

Relative:
Lower
Actual:
1374 ft.

SHWS:
EPA ID: AZD098039902
Program: PA/SI
Site Code: Not reported
Facility Id: 170
Discovery Date: 08/01/1980
Source: Not reported
Operable Unit: Not reported
QWARF Area: Not reported
Lat: Not reported
Long: Not reported
Lat/Long Method: 10
Comments: Not reported

AZURITE:
Remediation Level Achieved: Risk Assessment Non-residential
Name: ARTISTIC PAVER MANUFACTURING
Address: 1508 N V I P BLVD
City,State,Zip: CASA GRANDE, AZ 85122
Remediation ID: 21699
Program: HAZARDOUS WASTE PROGRAM
Program File Number: AZD098039902
Type: DEUR
Remediation Start Date: 09/01/1997
Remediation End Date: 12/30/2002
DEUR Record Date: 05/25/2004
WPD Dirctrs Approval: Not reported
VEMUR Record Date: Not reported
DEUR Release Date: Not reported

AZURITE:
Remediation Id: 21699
Standard Types: Soil Remediation Level
Contaminants: CADMIUM AND COMPOUNDS
Concentration Mg/Kg: 133
Depth Feet: Not reported

Map ID
Direction
Distance
Elevation

MAP FINDINGS

Site

Database(s)

EDR ID Number
EPA ID Number

INTERNATIONAL METAL RECYCLING CORP (Continued)

S104889872

Remediation Id: 21699
Standard Types: Soil Remediation Level
Contaminants: COPPER AND COMPOUNDS
Concentration Mg/Kg: 15477
Depth Feet: Not reported

AUL:

Name: ARTISTIC PAVER MANUFACTURING
Address: 1508 N V I P BLVD
City: CASA GRANDE
Remediation ID: 21699
Program: HAZARDOUS WASTE PROGRAM
Program File Number: AZD098039902
Type: DEUR
DEUR Record Date: 05/25/2004
WPD Director's Approval Date: Not reported
VEMUR Record Date: Not reported

EMAP:

Name: ARTISTIC PAVER MANUFACTURING
Address: 1508 N V I P BLVD
City,State,Zip: CASA GRANDE, AZ 85122
ID Number: 3016
Township: 6S
Range: 5E
Section: 24
Quarter 1: NW
Quarter 2: NE
Quarter 3: NE
Latitude: 32.8919796
Longitude: -111.7846670
Collection Method: GPS WITH CORRECTION < 3 METER ERROR
Place Type: MANUFACTURING/INDUSTRIAL PLANT
Place Type Code: INDUS
Place C Code: PP
Facility Status: NOT ACTIVE
End Date: 08/23/2012
Verified: Y

B12 **IMR TRANSP INC**
NNW **1508 VIP BLVD**
1/8-1/4 **CASA GRANDE, AZ 85222**
0.160 mi.
846 ft. **Site 1 of 4 in cluster B**

SEMS **1000247966**
AZ SHWS **AZD130582224**
RCRA NonGen / NLR
FINDS
ECHO

Relative: **SEMS:**
Lower Site ID: 0900636
EPA ID: AZD130582224
Actual: Name: KOCIDE CHEMICAL
1373 ft. Address: 1508 VIP BLVD
Address 2: Not reported
City,State,Zip: CASA GRANDE, AZ 85222
Cong District: 05
FIPS Code: 04021
Latitude: 32.88
Longitude: -111.748333

Map ID
Direction
Distance
Elevation

MAP FINDINGS

Site

Database(s)

EDR ID Number
EPA ID Number

IMR TRANSP INC (Continued)

1000247966

FF: N
NPL: Not on the NPL
Non NPL Status: Other Cleanup Activity: State-Lead Cleanup

SEMS Detail:

Region: 09
Site ID: 0900636
EPA ID: AZD130582224
Site Name: KOCIDE CHEMICAL
NPL: N
FF: N
OU: 00
Action Code: DS
Action Name: DISCVRY
SEQ: 1
Start Date: 1987-01-01 05:00:00
Finish Date: 1987-01-01 05:00:00
Qual: Not reported
Current Action Lead: EPA Perf

Region: 09
Site ID: 0900636
EPA ID: AZD130582224
Site Name: KOCIDE CHEMICAL
NPL: N
FF: N
OU: 00
Action Code: PA
Action Name: PA
SEQ: 1
Start Date: 1987-01-01 05:00:00
Finish Date: 1987-09-01 04:00:00
Qual: N
Current Action Lead: EPA Perf

Region: 09
Site ID: 0900636
EPA ID: AZD130582224
Site Name: KOCIDE CHEMICAL
NPL: N
FF: N
OU: 00
Action Code: OO
Action Name: SITE REASS
SEQ: 2
Start Date: Not reported
Finish Date: 2006-07-19 04:00:00
Qual: L
Current Action Lead: EPA Perf

Region: 09
Site ID: 0900636
EPA ID: AZD130582224
Site Name: KOCIDE CHEMICAL
NPL: N
FF: N
OU: 00
Action Code: SI

Map ID
Direction
Distance
Elevation

MAP FINDINGS

Site

Database(s)

EDR ID Number
EPA ID Number

IMR TRANSP INC (Continued)

1000247966

Action Name: SI
SEQ: 1
Start Date: Not reported
Finish Date: 1991-09-24 04:00:00
Qual: H
Current Action Lead: St Perf

Region: 09
Site ID: 0900636
EPA ID: AZD130582224
Site Name: KOCIDE CHEMICAL
NPL: N
FF: N
OU: 00
Action Code: OO
Action Name: SITE REASS
SEQ: 1
Start Date: 1999-01-01 05:00:00
Finish Date: 2000-06-07 04:00:00
Qual: D
Current Action Lead: St Perf

Region: 09
Site ID: 0900636
EPA ID: AZD130582224
Site Name: KOCIDE CHEMICAL
NPL: N
FF: N
OU: 00
Action Code: VA
Action Name: OTHR CLEANUP
SEQ: 1
Start Date: 2006-07-19 04:00:00
Finish Date: Not reported
Qual: Not reported
Current Action Lead: St Perf

SHWS:

EPA ID: AZD130582224
Program: PA/SI
Site Code: 110035
Facility Id: 12
Discovery Date: 01/01/1987
Source: Not reported
Operable Unit: 0
QWARF Area: Not reported
Lat: Not reported
Long: Not reported
Lat/Long Method: 20
Comments: Not reported

RCRA Listings:

Date Form Received by Agency: 20021108
Handler Name: Kocide Chemical Aka Inr
Handler Address: VIP BLVD

Map ID
 Direction
 Distance
 Elevation

MAP FINDINGS

Site

Database(s)

EDR ID Number
 EPA ID Number

IMR TRANSP INC (Continued)

1000247966

Handler City,State,Zip:	CASA GRANDE, AZ 85222
EPA ID:	AZD130582224
Contact Name:	ENVIRONMENTAL MANAGER
Contact Address:	1508 VIP BLVD
Contact City,State,Zip:	CASA GRANDE, AZ 85222
Contact Telephone:	Not reported
Contact Fax:	Not reported
Contact Email:	Not reported
Contact Title:	Not reported
EPA Region:	09
Land Type:	Not reported
Federal Waste Generator Description:	Not a generator, verified
Non-Notifier:	X
Biennial Report Cycle:	Not reported
Accessibility:	Not reported
Active Site Indicator:	Not reported
State District Owner:	Not reported
State District:	Not reported
Mailing Address:	VIP BLVD
Mailing City,State,Zip:	CASA GRANDE, AZ 85222
Owner Name:	Non Notifier
Owner Type:	Private
Operator Name:	Not Required
Operator Type:	Private
Short-Term Generator Activity:	No
Importer Activity:	No
Mixed Waste Generator:	No
Transporter Activity:	No
Transfer Facility Activity:	No
Recycler Activity with Storage:	No
Small Quantity On-Site Burner Exemption:	No
Smelting Melting and Refining Furnace Exemption:	No
Underground Injection Control:	No
Off-Site Waste Receipt:	No
Universal Waste Indicator:	No
Universal Waste Destination Facility:	No
Federal Universal Waste:	No
Active Site State-Reg Handler:	---
Federal Facility Indicator:	Not reported
Hazardous Secondary Material Indicator:	N
Sub-Part K Indicator:	Not reported
2018 GPRA Permit Baseline:	Not on the Baseline
2018 GPRA Renewals Baseline:	Not on the Baseline
202 GPRA Corrective Action Baseline:	No
Subject to Corrective Action Universe:	No
Non-TSDFs Where RCRA CA has Been Imposed Universe:	No
Corrective Action Priority Ranking:	No NCAPS ranking
Environmental Control Indicator:	No
Institutional Control Indicator:	No
Human Exposure Controls Indicator:	N/A
Groundwater Controls Indicator:	N/A
Significant Non-Complier Universe:	No
Unaddressed Significant Non-Complier Universe:	No
Addressed Significant Non-Complier Universe:	No
Significant Non-Complier With a Compliance Schedule Universe:	No
Financial Assurance Required:	Not reported
Handler Date of Last Change:	20000914

Map ID
Direction
Distance
Elevation

MAP FINDINGS

Site

Database(s)

EDR ID Number
EPA ID Number

IMR TRANSP INC (Continued)

1000247966

Recognized Trader-Importer: No
Recognized Trader-Exporter: No
Importer of Spent Lead Acid Batteries: No
Exporter of Spent Lead Acid Batteries: No
Recycler Activity Without Storage: No
Manifest Broker: No
Sub-Part P Indicator: No

Handler - Owner Operator:

Owner/Operator Indicator: Owner
Owner/Operator Name: NON NOTIFIER
Legal Status: Private
Date Became Current: Not reported
Date Ended Current: Not reported
Owner/Operator Address: NOT REQUIRED
Owner/Operator City,State,Zip: NOT REQUIRED, ME 99999
Owner/Operator Telephone: 415-555-1212
Owner/Operator Telephone Ext: Not reported
Owner/Operator Fax: Not reported
Owner/Operator Email: Not reported

Owner/Operator Indicator: Operator
Owner/Operator Name: NOT REQUIRED
Legal Status: Private
Date Became Current: Not reported
Date Ended Current: Not reported
Owner/Operator Address: NOT REQUIRED
Owner/Operator City,State,Zip: NOT REQUIRED, ME 99999
Owner/Operator Telephone: 415-555-1212
Owner/Operator Telephone Ext: Not reported
Owner/Operator Fax: Not reported
Owner/Operator Email: Not reported

Historic Generators:

Receive Date: 20021108
Handler Name: KOCIDE CHEMICAL AKA INR
Federal Waste Generator Description: Not a generator, verified
State District Owner: Not reported
Large Quantity Handler of Universal Waste: No
Recognized Trader Importer: No
Recognized Trader Exporter: No
Spent Lead Acid Battery Importer: No
Spent Lead Acid Battery Exporter: No
Current Record: Yes
Non Storage Recycler Activity: Not reported
Electronic Manifest Broker: Not reported

List of NAICS Codes and Descriptions:

NAICS Codes: No NAICS Codes Found

Facility Has Received Notices of Violations:

Violations: No Violations Found

Map ID
Direction
Distance
Elevation

MAP FINDINGS

Site

Database(s)

EDR ID Number
EPA ID Number

IMR TRANSP INC (Continued)

1000247966

Evaluation Action Summary:

Evaluations: No Evaluations Found

FINDS:

Registry ID: 110063917837

[Click Here for FRS Facility Detail Report:](#)

Environmental Interest/Information System:

The Resource Conservation and Recovery Act Information System (RCRAInfo) is EPA's comprehensive information system in support of the Resource Conservation and Recovery Act (RCRA) of 1976 and the Hazardous and Solid Waste Amendments (HSWA) of 1984. It tracks many types of information about generators, transporters, treaters, storers, and disposers of hazardous waste.

THE SUPERFUND ENTERPRISE MANAGEMENT SYSTEM (SEMS) INTEGRATES MULTIPLE LEGACY SYSTEMS INTO A COMPREHENSIVE TRACKING AND REPORTING TOOL, PROVIDING DATA ON THE INVENTORY OF ACTIVE AND ARCHIVED HAZARDOUS WASTE SITES EVALUATED BY THE SUPERFUND PROGRAM. IT CONTAINS SITES THAT ARE EITHER PROPOSED TO BE OR ARE ON THE NATIONAL PRIORITIES LIST (NPL) AS WELL AS SITES THAT ARE IN THE SCREENING AND ASSESSMENT PHASE FOR POSSIBLE INCLUSION ON THE NPL.

Registry ID: 110009526423

[Click Here for FRS Facility Detail Report:](#)

Environmental Interest/Information System:

The Resource Conservation and Recovery Act Information System (RCRAInfo) is EPA's comprehensive information system in support of the Resource Conservation and Recovery Act (RCRA) of 1976 and the Hazardous and Solid Waste Amendments (HSWA) of 1984. It tracks many types of information about generators, transporters, treaters, storers, and disposers of hazardous waste.

[Click this hyperlink](#) while viewing on your computer to access additional FINDS: detail in the EDR Site Report.

ECHO:

Envid: 1000247966
Registry ID: 110009526423
DFR URL: <http://echo.epa.gov/detailed-facility-report?fid=110009526423>
Name: IMR TRANSP INC
Address: 1508 VIP BLVD
City,State,Zip: CASA GRANDE, AZ 85222

Envid: 1000247966
Registry ID: 110063917837
DFR URL: <http://echo.epa.gov/detailed-facility-report?fid=110063917837>
Name: KOCIDE CHEMICAL
Address: 1508 VIP BLVD
City,State,Zip: CASA GRANDE, AZ 85222

Map ID
Direction
Distance
Elevation

MAP FINDINGS

Site

Database(s)

EDR ID Number
EPA ID Number

B13
NNW
1/8-1/4
0.160 mi.
846 ft.
GRIFFIN CORPORATION
1508 N VIP BLVD
CASA GRANDE, AZ 85222
Site 2 of 4 in cluster B

SEMS-ARCHIVE **1015732488**
RCRA NonGen / NLR **AZD098039902**
FINDS
ECHO

Relative:
Lower
Actual:
1373 ft.

SEMS Archive:
Site ID: 0900629
EPA ID: AZD098039902
Name: INTERNATIONAL METAL RECYCLING CORP
Address: 1508 VIP BLVD
Address 2: Not reported
City,State,Zip: CASA GRANDE, AZ 85222
Cong District: 05
FIPS Code: 04021
FF: N
NPL: Not on the NPL
Non NPL Status: NFRAP-Site does not qualify for the NPL based on existing information

SEMS Archive Detail:

Region: 09
Site ID: 0900629
EPA ID: AZD098039902
Site Name: INTERNATIONAL METAL RECYCLING CORP
NPL: N
FF: N
OU: 00
Action Code: VS
Action Name: ARCH SITE
SEQ: 1
Start Date: Not reported
Finish Date: 1991-09-24 04:00:00
Qual: Not reported
Current Action Lead: EPA Perf In-Hse

Region: 09
Site ID: 0900629
EPA ID: AZD098039902
Site Name: INTERNATIONAL METAL RECYCLING CORP
NPL: N
FF: N
OU: 00
Action Code: DS
Action Name: DISCVRY
SEQ: 1
Start Date: 1980-08-01 04:00:00
Finish Date: 1980-08-01 04:00:00
Qual: Not reported
Current Action Lead: EPA Perf

Region: 09
Site ID: 0900629
EPA ID: AZD098039902
Site Name: INTERNATIONAL METAL RECYCLING CORP
NPL: N
FF: N
OU: 00
Action Code: PA
Action Name: PA
SEQ: 1

Map ID
Direction
Distance
Elevation

MAP FINDINGS

Site

Database(s)

EDR ID Number
EPA ID Number

GRIFFIN CORPORATION (Continued)

1015732488

Start Date: Not reported
Finish Date: 1983-04-01 05:00:00
Qual: L
Current Action Lead: EPA Perf

Region: 09
Site ID: 0900629
EPA ID: AZD098039902
Site Name: INTERNATIONAL METAL RECYCLING CORP
NPL: N
FF: N
OU: 00
Action Code: PA
Action Name: PA
SEQ: 2
Start Date: Not reported
Finish Date: 1989-09-08 04:00:00
Qual: H
Current Action Lead: EPA Perf

Region: 09
Site ID: 0900629
EPA ID: AZD098039902
Site Name: INTERNATIONAL METAL RECYCLING CORP
NPL: N
FF: N
OU: 00
Action Code: SI
Action Name: SI
SEQ: 1
Start Date: Not reported
Finish Date: 1991-09-24 04:00:00
Qual: N
Current Action Lead: St Perf

RCRA Listings:

Date Form Received by Agency: 20211104
Handler Name: Griffin Corporation
Handler Address: 1508 N VIP BLVD
Handler City,State,Zip: CASA GRANDE, AZ 85222
EPA ID: AZD098039902
Contact Name: Not reported
Contact Address: Not reported
Contact City,State,Zip: Not reported
Contact Telephone: Not reported
Contact Fax: Not reported
Contact Email: Not reported
Contact Title: Not reported
EPA Region: 09
Land Type: Private
Federal Waste Generator Description: Not a generator, verified
Non-Notifier: Not reported
Biennial Report Cycle: Not reported
Accessibility: Not reported
Active Site Indicator: Not reported
State District Owner: Not reported

Map ID
 Direction
 Distance
 Elevation

MAP FINDINGS

Site

Database(s)

EDR ID Number
 EPA ID Number

GRIFFIN CORPORATION (Continued)

1015732488

State District:	Not reported
Mailing Address:	Not reported
Mailing City,State,Zip:	Not reported
Owner Name:	Not reported
Owner Type:	Not reported
Operator Name:	Not reported
Operator Type:	Not reported
Short-Term Generator Activity:	No
Importer Activity:	No
Mixed Waste Generator:	No
Transporter Activity:	No
Transfer Facility Activity:	No
Recycler Activity with Storage:	No
Small Quantity On-Site Burner Exemption:	No
Smelting Melting and Refining Furnace Exemption:	No
Underground Injection Control:	No
Off-Site Waste Receipt:	No
Universal Waste Indicator:	No
Universal Waste Destination Facility:	No
Federal Universal Waste:	No
Active Site State-Reg Handler:	---
Federal Facility Indicator:	Not reported
Hazardous Secondary Material Indicator:	N
Sub-Part K Indicator:	Not reported
2018 GPRC Permit Baseline:	Not on the Baseline
2018 GPRC Renewals Baseline:	Not on the Baseline
202 GPRC Corrective Action Baseline:	No
Subject to Corrective Action Universe:	No
Non-TSDFs Where RCRA CA has Been Imposed Universe:	No
Corrective Action Priority Ranking:	No NCAPS ranking
Environmental Control Indicator:	No
Institutional Control Indicator:	No
Human Exposure Controls Indicator:	N/A
Groundwater Controls Indicator:	N/A
Significant Non-Complier Universe:	No
Unaddressed Significant Non-Complier Universe:	No
Addressed Significant Non-Complier Universe:	No
Significant Non-Complier With a Compliance Schedule Universe:	No
Financial Assurance Required:	Not reported
Handler Date of Last Change:	20211104
Recognized Trader-Importer:	No
Recognized Trader-Exporter:	No
Importer of Spent Lead Acid Batteries:	No
Exporter of Spent Lead Acid Batteries:	No
Recycler Activity Without Storage:	No
Manifest Broker:	No
Sub-Part P Indicator:	No

Handler - Owner Operator:

Owner/Operator Indicator:	Owner
Owner/Operator Name:	GRIFFIN CORPORATION
Legal Status:	Private
Date Became Current:	Not reported
Date Ended Current:	Not reported
Owner/Operator Address:	1508 N VIP BLVD
Owner/Operator City,State,Zip:	CASA GRANDE, AZ 85222-3008

Map ID
Direction
Distance
Elevation

MAP FINDINGS

Site

Database(s)

EDR ID Number
EPA ID Number

GRIFFIN CORPORATION (Continued)

1015732488

Owner/Operator Telephone: 602-836-0108
Owner/Operator Telephone Ext: Not reported
Owner/Operator Fax: Not reported
Owner/Operator Email: Not reported

Owner/Operator Indicator: Operator
Owner/Operator Name: NOT REQUIRED
Legal Status: Private
Date Became Current: Not reported
Date Ended Current: Not reported
Owner/Operator Address: NOT REQUIRED
Owner/Operator City,State,Zip: NOT REQUIRED, ME 99999
Owner/Operator Telephone: 415-555-1212
Owner/Operator Telephone Ext: Not reported
Owner/Operator Fax: Not reported
Owner/Operator Email: Not reported

Historic Generators:

Receive Date: 19980326
Handler Name: GRIFFIN CORPORATION
Federal Waste Generator Description: Conditionally Exempt Small Quantity Generator
State District Owner: Not reported
Large Quantity Handler of Universal Waste: No
Recognized Trader Importer: No
Recognized Trader Exporter: No
Spent Lead Acid Battery Importer: No
Spent Lead Acid Battery Exporter: No
Current Record: No
Non Storage Recycler Activity: Not reported
Electronic Manifest Broker: Not reported

Receive Date: 20211104
Handler Name: GRIFFIN CORPORATION
Federal Waste Generator Description: Not a generator, verified
State District Owner: Not reported
Large Quantity Handler of Universal Waste: No
Recognized Trader Importer: No
Recognized Trader Exporter: No
Spent Lead Acid Battery Importer: No
Spent Lead Acid Battery Exporter: No
Current Record: Yes
Non Storage Recycler Activity: No
Electronic Manifest Broker: No

Receive Date: 19960408
Handler Name: GRIFFIN CORPORATION
Federal Waste Generator Description: Not a generator, verified
State District Owner: Not reported
Large Quantity Handler of Universal Waste: No
Recognized Trader Importer: No
Recognized Trader Exporter: No
Spent Lead Acid Battery Importer: No
Spent Lead Acid Battery Exporter: No
Current Record: No
Non Storage Recycler Activity: Not reported
Electronic Manifest Broker: Not reported

Map ID
Direction
Distance
Elevation

MAP FINDINGS

Site

Database(s)

EDR ID Number
EPA ID Number

GRIFFIN CORPORATION (Continued)

1015732488

Receive Date: 19960408
Handler Name: GRIFFIN CORPORATION
Federal Waste Generator Description: Not a generator, verified
State District Owner: Not reported
Large Quantity Handler of Universal Waste: No
Recognized Trader Importer: No
Recognized Trader Exporter: No
Spent Lead Acid Battery Importer: No
Spent Lead Acid Battery Exporter: No
Current Record: No
Non Storage Recycler Activity: Not reported
Electronic Manifest Broker: Not reported

List of NAICS Codes and Descriptions:

NAICS Code: 32532
NAICS Description: PESTICIDE AND OTHER AGRICULTURAL CHEMICAL MANUFACTURING

Has the Facility Received Notices of Violations:

Found Violation: Yes
Agency Which Determined Violation: State
Violation Short Description: Generators - Pre-transport
Date Violation was Determined: 19861218
Actual Return to Compliance Date: 19960912
Return to Compliance Qualifier: Observed
Violation Responsible Agency: State
Scheduled Compliance Date: Not reported
Enforcement Identifier: 037
Date of Enforcement Action: 20020614
Enforcement Responsible Agency: State
Enforcement Docket Number: Not reported
Enforcement Attorney: Not reported
Corrective Action Component: No
Appeal Initiated Date: Not reported
Appeal Resolution Date: Not reported
Disposition Status Date: Not reported
Disposition Status: Not reported
Disposition Status Description: Not reported
Consent/Final Order Sequence Number: Not reported
Consent/Final Order Respondent Name: Not reported
Consent/Final Order Lead Agency: Not reported
Enforcement Type: Not reported
Enforcement Responsible Person: R9STA
Enforcement Responsible Sub-Organization: Not reported
SEP Sequence Number: Not reported
SEP Expenditure Amount: Not reported
SEP Scheduled Completion Date: Not reported
SEP Actual Date: Not reported
SEP Defaulted Date: Not reported
SEP Type: Not reported
SEP Type Description: Not reported
Proposed Amount: Not reported
Final Monetary Amount: Not reported
Paid Amount: Not reported
Final Count: Not reported
Final Amount: Not reported

Map ID
Direction
Distance
Elevation

MAP FINDINGS

Site

Database(s)

EDR ID Number
EPA ID Number

GRIFFIN CORPORATION (Continued)

1015732488

Found Violation:	Yes
Agency Which Determined Violation:	State
Violation Short Description:	Generators - General
Date Violation was Determined:	19861218
Actual Return to Compliance Date:	19960912
Return to Compliance Qualifier:	Observed
Violation Responsible Agency:	State
Scheduled Compliance Date:	Not reported
Enforcement Identifier:	041
Date of Enforcement Action:	20030826
Enforcement Responsible Agency:	State
Enforcement Docket Number:	Not reported
Enforcement Attorney:	Not reported
Corrective Action Component:	No
Appeal Initiated Date:	Not reported
Appeal Resolution Date:	Not reported
Disposition Status Date:	Not reported
Disposition Status:	Not reported
Disposition Status Description:	Not reported
Consent/Final Order Sequence Number:	Not reported
Consent/Final Order Respondent Name:	Not reported
Consent/Final Order Lead Agency:	Not reported
Enforcement Type:	Not reported
Enforcement Responsible Person:	R9STA
Enforcement Responsible Sub-Organization:	Not reported
SEP Sequence Number:	Not reported
SEP Expenditure Amount:	Not reported
SEP Scheduled Completion Date:	Not reported
SEP Actual Date:	Not reported
SEP Defaulted Date:	Not reported
SEP Type:	Not reported
SEP Type Description:	Not reported
Proposed Amount:	Not reported
Final Monetary Amount:	Not reported
Paid Amount:	Not reported
Final Count:	Not reported
Final Amount:	Not reported
Found Violation:	Yes
Agency Which Determined Violation:	State
Violation Short Description:	Generators - Pre-transport
Date Violation was Determined:	19861218
Actual Return to Compliance Date:	19960912
Return to Compliance Qualifier:	Observed
Violation Responsible Agency:	State
Scheduled Compliance Date:	Not reported
Enforcement Identifier:	040
Date of Enforcement Action:	20021230
Enforcement Responsible Agency:	State
Enforcement Docket Number:	Not reported
Enforcement Attorney:	Not reported
Corrective Action Component:	No
Appeal Initiated Date:	Not reported
Appeal Resolution Date:	Not reported
Disposition Status Date:	Not reported
Disposition Status:	Not reported
Disposition Status Description:	Not reported

Map ID
Direction
Distance
Elevation

MAP FINDINGS

Site

Database(s)

EDR ID Number
EPA ID Number

GRIFFIN CORPORATION (Continued)

1015732488

Consent/Final Order Sequence Number: Not reported
Consent/Final Order Respondent Name: Not reported
Consent/Final Order Lead Agency: Not reported
Enforcement Type: FINAL 3008(A) COMPLIANCE ORDER
Enforcement Responsible Person: R9STA
Enforcement Responsible Sub-Organization: Not reported
SEP Sequence Number: Not reported
SEP Expenditure Amount: Not reported
SEP Scheduled Completion Date: Not reported
SEP Actual Date: Not reported
SEP Defaulted Date: Not reported
SEP Type: Not reported
SEP Type Description: Not reported
Proposed Amount: Not reported
Final Monetary Amount: Not reported
Paid Amount: Not reported
Final Count: Not reported
Final Amount: Not reported

Found Violation: Yes
Agency Which Determined Violation: State
Violation Short Description: Generators - Pre-transport
Date Violation was Determined: 19861218
Actual Return to Compliance Date: 19960912
Return to Compliance Qualifier: Observed
Violation Responsible Agency: State
Scheduled Compliance Date: 19990305
Enforcement Identifier: 006
Date of Enforcement Action: 19960912
Enforcement Responsible Agency: State
Enforcement Docket Number: Not reported
Enforcement Attorney: Not reported
Corrective Action Component: No
Appeal Initiated Date: Not reported
Appeal Resolution Date: Not reported
Disposition Status Date: Not reported
Disposition Status: Not reported
Disposition Status Description: Not reported

Consent/Final Order Sequence Number: Not reported
Consent/Final Order Respondent Name: Not reported
Consent/Final Order Lead Agency: Not reported
Enforcement Type: FINAL 3008(A) COMPLIANCE ORDER
Enforcement Responsible Person: R9STA
Enforcement Responsible Sub-Organization: Not reported
SEP Sequence Number: Not reported
SEP Expenditure Amount: Not reported
SEP Scheduled Completion Date: Not reported
SEP Actual Date: Not reported
SEP Defaulted Date: Not reported
SEP Type: Not reported
SEP Type Description: Not reported
Proposed Amount: Not reported
Final Monetary Amount: Not reported
Paid Amount: Not reported
Final Count: Not reported
Final Amount: Not reported

Map ID
Direction
Distance
Elevation

MAP FINDINGS

Site

Database(s)

EDR ID Number
EPA ID Number

GRIFFIN CORPORATION (Continued)

1015732488

Found Violation:	Yes
Agency Which Determined Violation:	State
Violation Short Description:	TSD IS-General
Date Violation was Determined:	19861218
Actual Return to Compliance Date:	19960912
Return to Compliance Qualifier:	Observed
Violation Responsible Agency:	State
Scheduled Compliance Date:	Not reported
Enforcement Identifier:	033
Date of Enforcement Action:	20000601
Enforcement Responsible Agency:	State
Enforcement Docket Number:	Not reported
Enforcement Attorney:	Not reported
Corrective Action Component:	No
Appeal Initiated Date:	Not reported
Appeal Resolution Date:	Not reported
Disposition Status Date:	Not reported
Disposition Status:	Not reported
Disposition Status Description:	Not reported
Consent/Final Order Sequence Number:	Not reported
Consent/Final Order Respondent Name:	Not reported
Consent/Final Order Lead Agency:	Not reported
Enforcement Type:	Not reported
Enforcement Responsible Person:	R9STA
Enforcement Responsible Sub-Organization:	Not reported
SEP Sequence Number:	Not reported
SEP Expenditure Amount:	Not reported
SEP Scheduled Completion Date:	Not reported
SEP Actual Date:	Not reported
SEP Defaulted Date:	Not reported
SEP Type:	Not reported
SEP Type Description:	Not reported
Proposed Amount:	Not reported
Final Monetary Amount:	Not reported
Paid Amount:	Not reported
Final Count:	Not reported
Final Amount:	Not reported
Found Violation:	Yes
Agency Which Determined Violation:	State
Violation Short Description:	Generators - Pre-transport
Date Violation was Determined:	19861218
Actual Return to Compliance Date:	19960912
Return to Compliance Qualifier:	Observed
Violation Responsible Agency:	State
Scheduled Compliance Date:	Not reported
Enforcement Identifier:	041
Date of Enforcement Action:	20030826
Enforcement Responsible Agency:	State
Enforcement Docket Number:	Not reported
Enforcement Attorney:	Not reported
Corrective Action Component:	No
Appeal Initiated Date:	Not reported
Appeal Resolution Date:	Not reported
Disposition Status Date:	Not reported
Disposition Status:	Not reported
Disposition Status Description:	Not reported

Map ID
Direction
Distance
Elevation

MAP FINDINGS

Site

Database(s)

EDR ID Number
EPA ID Number

GRIFFIN CORPORATION (Continued)

1015732488

Consent/Final Order Sequence Number:Not reported
Consent/Final Order Respondent Name: Not reported
Consent/Final Order Lead Agency: Not reported
Enforcement Type: Not reported
Enforcement Responsible Person: R9STA
Enforcement Responsible Sub-Organization: Not reported
SEP Sequence Number: Not reported
SEP Expenditure Amount: Not reported
SEP Scheduled Completion Date: Not reported
SEP Actual Date: Not reported
SEP Defaulted Date: Not reported
SEP Type: Not reported
SEP Type Description: Not reported
Proposed Amount: Not reported
Final Monetary Amount: Not reported
Paid Amount: Not reported
Final Count: Not reported
Final Amount: Not reported

Found Violation: No
Agency Which Determined Violation: Not reported
Violation Short Description: Not reported
Date Violation was Determined: Not reported
Actual Return to Compliance Date: Not reported
Return to Compliance Qualifier: Not reported
Violation Responsible Agency: Not reported
Scheduled Compliance Date: Not reported
Enforcement Identifier: Not reported
Date of Enforcement Action: Not reported
Enforcement Responsible Agency: Not reported
Enforcement Docket Number: Not reported
Enforcement Attorney: Not reported
Corrective Action Component: Not reported
Appeal Initiated Date: Not reported
Appeal Resolution Date: Not reported
Disposition Status Date: Not reported
Disposition Status: Not reported
Disposition Status Description: Not reported

Consent/Final Order Sequence Number:Not reported
Consent/Final Order Respondent Name: Not reported
Consent/Final Order Lead Agency: Not reported
Enforcement Type: Not reported
Enforcement Responsible Person: Not reported
Enforcement Responsible Sub-Organization: Not reported
SEP Sequence Number: Not reported
SEP Expenditure Amount: Not reported
SEP Scheduled Completion Date: Not reported
SEP Actual Date: Not reported
SEP Defaulted Date: Not reported
SEP Type: Not reported
SEP Type Description: Not reported
Proposed Amount: Not reported
Final Monetary Amount: Not reported
Paid Amount: Not reported
Final Count: Not reported
Final Amount: Not reported

Map ID
Direction
Distance
Elevation

MAP FINDINGS

Site

Database(s)

EDR ID Number
EPA ID Number

GRIFFIN CORPORATION (Continued)

1015732488

Found Violation: Yes
Agency Which Determined Violation: State
Violation Short Description: Generators - General
Date Violation was Determined: 19861218
Actual Return to Compliance Date: 19960912
Return to Compliance Qualifier: Observed
Violation Responsible Agency: State
Scheduled Compliance Date: Not reported
Enforcement Identifier: 038
Date of Enforcement Action: 20020801
Enforcement Responsible Agency: State
Enforcement Docket Number: Not reported
Enforcement Attorney: Not reported
Corrective Action Component: No
Appeal Initiated Date: Not reported
Appeal Resolution Date: Not reported
Disposition Status Date: Not reported
Disposition Status: Not reported
Disposition Status Description: Not reported
Consent/Final Order Sequence Number: Not reported
Consent/Final Order Respondent Name: Not reported
Consent/Final Order Lead Agency: Not reported
Enforcement Type: Not reported
Enforcement Responsible Person: R9STA
Enforcement Responsible Sub-Organization: Not reported
SEP Sequence Number: Not reported
SEP Expenditure Amount: Not reported
SEP Scheduled Completion Date: Not reported
SEP Actual Date: Not reported
SEP Defaulted Date: Not reported
SEP Type: Not reported
SEP Type Description: Not reported
Proposed Amount: Not reported
Final Monetary Amount: Not reported
Paid Amount: Not reported
Final Count: Not reported
Final Amount: Not reported

Found Violation: Yes
Agency Which Determined Violation: State
Violation Short Description: TSD IS-General
Date Violation was Determined: 19861218
Actual Return to Compliance Date: 19960912
Return to Compliance Qualifier: Observed
Violation Responsible Agency: State
Scheduled Compliance Date: Not reported
Enforcement Identifier: 041
Date of Enforcement Action: 20030826
Enforcement Responsible Agency: State
Enforcement Docket Number: Not reported
Enforcement Attorney: Not reported
Corrective Action Component: No
Appeal Initiated Date: Not reported
Appeal Resolution Date: Not reported
Disposition Status Date: Not reported
Disposition Status: Not reported
Disposition Status Description: Not reported

Map ID
Direction
Distance
Elevation

MAP FINDINGS

Site

Database(s)

EDR ID Number
EPA ID Number

GRIFFIN CORPORATION (Continued)

1015732488

Consent/Final Order Sequence Number: Not reported
Consent/Final Order Respondent Name: Not reported
Consent/Final Order Lead Agency: Not reported
Enforcement Type: Not reported
Enforcement Responsible Person: R9STA
Enforcement Responsible Sub-Organization: Not reported
SEP Sequence Number: Not reported
SEP Expenditure Amount: Not reported
SEP Scheduled Completion Date: Not reported
SEP Actual Date: Not reported
SEP Defaulted Date: Not reported
SEP Type: Not reported
SEP Type Description: Not reported
Proposed Amount: Not reported
Final Monetary Amount: Not reported
Paid Amount: Not reported
Final Count: Not reported
Final Amount: Not reported

Found Violation: Yes
Agency Which Determined Violation: State
Violation Short Description: Generators - Pre-transport
Date Violation was Determined: 19861218
Actual Return to Compliance Date: 19960912
Return to Compliance Qualifier: Observed
Violation Responsible Agency: State
Scheduled Compliance Date: Not reported
Enforcement Identifier: 038
Date of Enforcement Action: 20020801
Enforcement Responsible Agency: State
Enforcement Docket Number: Not reported
Enforcement Attorney: Not reported
Corrective Action Component: No
Appeal Initiated Date: Not reported
Appeal Resolution Date: Not reported
Disposition Status Date: Not reported
Disposition Status: Not reported
Disposition Status Description: Not reported

Consent/Final Order Sequence Number: Not reported
Consent/Final Order Respondent Name: Not reported
Consent/Final Order Lead Agency: Not reported
Enforcement Type: Not reported
Enforcement Responsible Person: R9STA
Enforcement Responsible Sub-Organization: Not reported
SEP Sequence Number: Not reported
SEP Expenditure Amount: Not reported
SEP Scheduled Completion Date: Not reported
SEP Actual Date: Not reported
SEP Defaulted Date: Not reported
SEP Type: Not reported
SEP Type Description: Not reported
Proposed Amount: Not reported
Final Monetary Amount: Not reported
Paid Amount: Not reported
Final Count: Not reported
Final Amount: Not reported

Map ID
Direction
Distance
Elevation

MAP FINDINGS

Site

Database(s)

EDR ID Number
EPA ID Number

GRIFFIN CORPORATION (Continued)

1015732488

Found Violation: Yes
Agency Which Determined Violation: State
Violation Short Description: Generators - General
Date Violation was Determined: 19861218
Actual Return to Compliance Date: 19960912
Return to Compliance Qualifier: Observed
Violation Responsible Agency: State
Scheduled Compliance Date: Not reported
Enforcement Identifier: 037
Date of Enforcement Action: 20020614
Enforcement Responsible Agency: State
Enforcement Docket Number: Not reported
Enforcement Attorney: Not reported
Corrective Action Component: No
Appeal Initiated Date: Not reported
Appeal Resolution Date: Not reported
Disposition Status Date: Not reported
Disposition Status: Not reported
Disposition Status Description: Not reported
Consent/Final Order Sequence Number: Not reported
Consent/Final Order Respondent Name: Not reported
Consent/Final Order Lead Agency: Not reported
Enforcement Type: Not reported
Enforcement Responsible Person: R9STA
Enforcement Responsible Sub-Organization: Not reported
SEP Sequence Number: Not reported
SEP Expenditure Amount: Not reported
SEP Scheduled Completion Date: Not reported
SEP Actual Date: Not reported
SEP Defaulted Date: Not reported
SEP Type: Not reported
SEP Type Description: Not reported
Proposed Amount: Not reported
Final Monetary Amount: Not reported
Paid Amount: Not reported
Final Count: Not reported
Final Amount: Not reported

Found Violation: Yes
Agency Which Determined Violation: State
Violation Short Description: Generators - General
Date Violation was Determined: 19861218
Actual Return to Compliance Date: 19960912
Return to Compliance Qualifier: Observed
Violation Responsible Agency: State
Scheduled Compliance Date: 19990305
Enforcement Identifier: 004
Date of Enforcement Action: 19940322
Enforcement Responsible Agency: State
Enforcement Docket Number: Not reported
Enforcement Attorney: Not reported
Corrective Action Component: No
Appeal Initiated Date: Not reported
Appeal Resolution Date: Not reported
Disposition Status Date: Not reported
Disposition Status: Not reported
Disposition Status Description: Not reported

Map ID
Direction
Distance
Elevation

MAP FINDINGS

Site

Database(s)

EDR ID Number
EPA ID Number

GRIFFIN CORPORATION (Continued)

1015732488

Consent/Final Order Sequence Number: Not reported
Consent/Final Order Respondent Name: Not reported
Consent/Final Order Lead Agency: Not reported
Enforcement Type: FINAL 3008(A) COMPLIANCE ORDER
Enforcement Responsible Person: R9STA
Enforcement Responsible Sub-Organization: Not reported
SEP Sequence Number: Not reported
SEP Expenditure Amount: Not reported
SEP Scheduled Completion Date: Not reported
SEP Actual Date: Not reported
SEP Defaulted Date: Not reported
SEP Type: Not reported
SEP Type Description: Not reported
Proposed Amount: Not reported
Final Monetary Amount: Not reported
Paid Amount: Not reported
Final Count: Not reported
Final Amount: Not reported

Found Violation: Yes
Agency Which Determined Violation: State
Violation Short Description: Generators - General
Date Violation was Determined: 19861218
Actual Return to Compliance Date: 19960912
Return to Compliance Qualifier: Observed
Violation Responsible Agency: State
Scheduled Compliance Date: Not reported
Enforcement Identifier: 033
Date of Enforcement Action: 20000601
Enforcement Responsible Agency: State
Enforcement Docket Number: Not reported
Enforcement Attorney: Not reported
Corrective Action Component: No
Appeal Initiated Date: Not reported
Appeal Resolution Date: Not reported
Disposition Status Date: Not reported
Disposition Status: Not reported
Disposition Status Description: Not reported

Consent/Final Order Sequence Number: Not reported
Consent/Final Order Respondent Name: Not reported
Consent/Final Order Lead Agency: Not reported
Enforcement Type: Not reported
Enforcement Responsible Person: R9STA
Enforcement Responsible Sub-Organization: Not reported
SEP Sequence Number: Not reported
SEP Expenditure Amount: Not reported
SEP Scheduled Completion Date: Not reported
SEP Actual Date: Not reported
SEP Defaulted Date: Not reported
SEP Type: Not reported
SEP Type Description: Not reported
Proposed Amount: Not reported
Final Monetary Amount: Not reported
Paid Amount: Not reported
Final Count: Not reported
Final Amount: Not reported

Map ID
Direction
Distance
Elevation

MAP FINDINGS

Site

Database(s)

EDR ID Number
EPA ID Number

GRIFFIN CORPORATION (Continued)

1015732488

Found Violation:	Yes
Agency Which Determined Violation:	State
Violation Short Description:	TSD IS-General
Date Violation was Determined:	19861218
Actual Return to Compliance Date:	19960912
Return to Compliance Qualifier:	Observed
Violation Responsible Agency:	State
Scheduled Compliance Date:	Not reported
Enforcement Identifier:	037
Date of Enforcement Action:	20020614
Enforcement Responsible Agency:	State
Enforcement Docket Number:	Not reported
Enforcement Attorney:	Not reported
Corrective Action Component:	No
Appeal Initiated Date:	Not reported
Appeal Resolution Date:	Not reported
Disposition Status Date:	Not reported
Disposition Status:	Not reported
Disposition Status Description:	Not reported
Consent/Final Order Sequence Number:	Not reported
Consent/Final Order Respondent Name:	Not reported
Consent/Final Order Lead Agency:	Not reported
Enforcement Type:	Not reported
Enforcement Responsible Person:	R9STA
Enforcement Responsible Sub-Organization:	Not reported
SEP Sequence Number:	Not reported
SEP Expenditure Amount:	Not reported
SEP Scheduled Completion Date:	Not reported
SEP Actual Date:	Not reported
SEP Defaulted Date:	Not reported
SEP Type:	Not reported
SEP Type Description:	Not reported
Proposed Amount:	Not reported
Final Monetary Amount:	Not reported
Paid Amount:	Not reported
Final Count:	Not reported
Final Amount:	Not reported
Found Violation:	Yes
Agency Which Determined Violation:	State
Violation Short Description:	Generators - General
Date Violation was Determined:	19900817
Actual Return to Compliance Date:	19910401
Return to Compliance Qualifier:	Observed
Violation Responsible Agency:	State
Scheduled Compliance Date:	19910215
Enforcement Identifier:	003
Date of Enforcement Action:	19910130
Enforcement Responsible Agency:	State
Enforcement Docket Number:	Not reported
Enforcement Attorney:	Not reported
Corrective Action Component:	No
Appeal Initiated Date:	Not reported
Appeal Resolution Date:	Not reported
Disposition Status Date:	Not reported
Disposition Status:	Not reported
Disposition Status Description:	Not reported

Map ID
Direction
Distance
Elevation

MAP FINDINGS

Site

Database(s)

EDR ID Number
EPA ID Number

GRIFFIN CORPORATION (Continued)

1015732488

Consent/Final Order Sequence Number: Not reported
Consent/Final Order Respondent Name: Not reported
Consent/Final Order Lead Agency: Not reported
Enforcement Type: WRITTEN INFORMAL
Enforcement Responsible Person: R9STA
Enforcement Responsible Sub-Organization: Not reported
SEP Sequence Number: Not reported
SEP Expenditure Amount: Not reported
SEP Scheduled Completion Date: Not reported
SEP Actual Date: Not reported
SEP Defaulted Date: Not reported
SEP Type: Not reported
SEP Type Description: Not reported
Proposed Amount: Not reported
Final Monetary Amount: Not reported
Paid Amount: Not reported
Final Count: Not reported
Final Amount: Not reported

Found Violation: Yes
Agency Which Determined Violation: State
Violation Short Description: Generators - Pre-transport
Date Violation was Determined: 19861218
Actual Return to Compliance Date: 19960912
Return to Compliance Qualifier: Observed
Violation Responsible Agency: State
Scheduled Compliance Date: 19990305
Enforcement Identifier: 004
Date of Enforcement Action: 19940322
Enforcement Responsible Agency: State
Enforcement Docket Number: Not reported
Enforcement Attorney: Not reported
Corrective Action Component: No
Appeal Initiated Date: Not reported
Appeal Resolution Date: Not reported
Disposition Status Date: Not reported
Disposition Status: Not reported
Disposition Status Description: Not reported

Consent/Final Order Sequence Number: Not reported
Consent/Final Order Respondent Name: Not reported
Consent/Final Order Lead Agency: Not reported
Enforcement Type: FINAL 3008(A) COMPLIANCE ORDER
Enforcement Responsible Person: R9STA
Enforcement Responsible Sub-Organization: Not reported
SEP Sequence Number: Not reported
SEP Expenditure Amount: Not reported
SEP Scheduled Completion Date: Not reported
SEP Actual Date: Not reported
SEP Defaulted Date: Not reported
SEP Type: Not reported
SEP Type Description: Not reported
Proposed Amount: Not reported
Final Monetary Amount: Not reported
Paid Amount: Not reported
Final Count: Not reported
Final Amount: Not reported

Map ID
Direction
Distance
Elevation

MAP FINDINGS

Site

Database(s)

EDR ID Number
EPA ID Number

GRIFFIN CORPORATION (Continued)

1015732488

Found Violation: Yes
Agency Which Determined Violation: State
Violation Short Description: TSD IS-General
Date Violation was Determined: 19861218
Actual Return to Compliance Date: 19960912
Return to Compliance Qualifier: Observed
Violation Responsible Agency: State
Scheduled Compliance Date: Not reported
Enforcement Identifier: 040
Date of Enforcement Action: 20021230
Enforcement Responsible Agency: State
Enforcement Docket Number: Not reported
Enforcement Attorney: Not reported
Corrective Action Component: No
Appeal Initiated Date: Not reported
Appeal Resolution Date: Not reported
Disposition Status Date: Not reported
Disposition Status: Not reported
Disposition Status Description: Not reported
Consent/Final Order Sequence Number: Not reported
Consent/Final Order Respondent Name: Not reported
Consent/Final Order Lead Agency: Not reported
Enforcement Type: FINAL 3008(A) COMPLIANCE ORDER
Enforcement Responsible Person: R9STA
Enforcement Responsible Sub-Organization: Not reported
SEP Sequence Number: Not reported
SEP Expenditure Amount: Not reported
SEP Scheduled Completion Date: Not reported
SEP Actual Date: Not reported
SEP Defaulted Date: Not reported
SEP Type: Not reported
SEP Type Description: Not reported
Proposed Amount: Not reported
Final Monetary Amount: Not reported
Paid Amount: Not reported
Final Count: Not reported
Final Amount: Not reported

Found Violation: Yes
Agency Which Determined Violation: State
Violation Short Description: TSD IS-General
Date Violation was Determined: 19861218
Actual Return to Compliance Date: 19960912
Return to Compliance Qualifier: Observed
Violation Responsible Agency: State
Scheduled Compliance Date: Not reported
Enforcement Identifier: 038
Date of Enforcement Action: 20020801
Enforcement Responsible Agency: State
Enforcement Docket Number: Not reported
Enforcement Attorney: Not reported
Corrective Action Component: No
Appeal Initiated Date: Not reported
Appeal Resolution Date: Not reported
Disposition Status Date: Not reported
Disposition Status: Not reported
Disposition Status Description: Not reported

Map ID
Direction
Distance
Elevation

MAP FINDINGS

Site

Database(s)

EDR ID Number
EPA ID Number

GRIFFIN CORPORATION (Continued)

1015732488

Consent/Final Order Sequence Number: Not reported
Consent/Final Order Respondent Name: Not reported
Consent/Final Order Lead Agency: Not reported
Enforcement Type: Not reported
Enforcement Responsible Person: R9STA
Enforcement Responsible Sub-Organization: Not reported
SEP Sequence Number: Not reported
SEP Expenditure Amount: Not reported
SEP Scheduled Completion Date: Not reported
SEP Actual Date: Not reported
SEP Defaulted Date: Not reported
SEP Type: Not reported
SEP Type Description: Not reported
Proposed Amount: Not reported
Final Monetary Amount: Not reported
Paid Amount: Not reported
Final Count: Not reported
Final Amount: Not reported

Found Violation: Yes
Agency Which Determined Violation: State
Violation Short Description: Generators - Pre-transport
Date Violation was Determined: 19861218
Actual Return to Compliance Date: 19960912
Return to Compliance Qualifier: Observed
Violation Responsible Agency: State
Scheduled Compliance Date: Not reported
Enforcement Identifier: 040
Date of Enforcement Action: 20021230
Enforcement Responsible Agency: State
Enforcement Docket Number: Not reported
Enforcement Attorney: Not reported
Corrective Action Component: No
Appeal Initiated Date: Not reported
Appeal Resolution Date: Not reported
Disposition Status Date: Not reported
Disposition Status: Not reported
Disposition Status Description: Not reported

Consent/Final Order Sequence Number: Not reported
Consent/Final Order Respondent Name: Not reported
Consent/Final Order Lead Agency: Not reported
Enforcement Type: FINAL 3008(A) COMPLIANCE ORDER
Enforcement Responsible Person: R9STA
Enforcement Responsible Sub-Organization: Not reported
SEP Sequence Number: Not reported
SEP Expenditure Amount: Not reported
SEP Scheduled Completion Date: Not reported
SEP Actual Date: Not reported
SEP Defaulted Date: Not reported
SEP Type: Not reported
SEP Type Description: Not reported
Proposed Amount: Not reported
Final Monetary Amount: Not reported
Paid Amount: Not reported
Final Count: Not reported
Final Amount: Not reported

Map ID
Direction
Distance
Elevation

MAP FINDINGS

Site

Database(s)

EDR ID Number
EPA ID Number

GRIFFIN CORPORATION (Continued)

1015732488

Found Violation: Yes
Agency Which Determined Violation: State
Violation Short Description: Generators - Pre-transport
Date Violation was Determined: 19861218
Actual Return to Compliance Date: 19960912
Return to Compliance Qualifier: Observed
Violation Responsible Agency: State
Scheduled Compliance Date: Not reported
Enforcement Identifier: 033
Date of Enforcement Action: 20000601
Enforcement Responsible Agency: State
Enforcement Docket Number: Not reported
Enforcement Attorney: Not reported
Corrective Action Component: No
Appeal Initiated Date: Not reported
Appeal Resolution Date: Not reported
Disposition Status Date: Not reported
Disposition Status: Not reported
Disposition Status Description: Not reported
Consent/Final Order Sequence Number: Not reported
Consent/Final Order Respondent Name: Not reported
Consent/Final Order Lead Agency: Not reported
Enforcement Type: Not reported
Enforcement Responsible Person: R9STA
Enforcement Responsible Sub-Organization: Not reported
SEP Sequence Number: Not reported
SEP Expenditure Amount: Not reported
SEP Scheduled Completion Date: Not reported
SEP Actual Date: Not reported
SEP Defaulted Date: Not reported
SEP Type: Not reported
SEP Type Description: Not reported
Proposed Amount: Not reported
Final Monetary Amount: Not reported
Paid Amount: Not reported
Final Count: Not reported
Final Amount: Not reported

Found Violation: Yes
Agency Which Determined Violation: State
Violation Short Description: Generators - General
Date Violation was Determined: 19861218
Actual Return to Compliance Date: 19960912
Return to Compliance Qualifier: Observed
Violation Responsible Agency: State
Scheduled Compliance Date: 19990305
Enforcement Identifier: 006
Date of Enforcement Action: 19960912
Enforcement Responsible Agency: State
Enforcement Docket Number: Not reported
Enforcement Attorney: Not reported
Corrective Action Component: No
Appeal Initiated Date: Not reported
Appeal Resolution Date: Not reported
Disposition Status Date: Not reported
Disposition Status: Not reported
Disposition Status Description: Not reported

Map ID
Direction
Distance
Elevation

MAP FINDINGS

Site

Database(s)

EDR ID Number
EPA ID Number

GRIFFIN CORPORATION (Continued)

1015732488

Consent/Final Order Sequence Number: Not reported
Consent/Final Order Respondent Name: Not reported
Consent/Final Order Lead Agency: Not reported
Enforcement Type: FINAL 3008(A) COMPLIANCE ORDER
Enforcement Responsible Person: R9STA
Enforcement Responsible Sub-Organization: Not reported
SEP Sequence Number: Not reported
SEP Expenditure Amount: Not reported
SEP Scheduled Completion Date: Not reported
SEP Actual Date: Not reported
SEP Defaulted Date: Not reported
SEP Type: Not reported
SEP Type Description: Not reported
Proposed Amount: Not reported
Final Monetary Amount: Not reported
Paid Amount: Not reported
Final Count: Not reported
Final Amount: Not reported

Found Violation: Yes
Agency Which Determined Violation: State
Violation Short Description: Generators - General
Date Violation was Determined: 19861218
Actual Return to Compliance Date: 19960912
Return to Compliance Qualifier: Observed
Violation Responsible Agency: State
Scheduled Compliance Date: Not reported
Enforcement Identifier: 033
Date of Enforcement Action: 20000601
Enforcement Responsible Agency: State
Enforcement Docket Number: Not reported
Enforcement Attorney: Not reported
Corrective Action Component: No
Appeal Initiated Date: Not reported
Appeal Resolution Date: Not reported
Disposition Status Date: Not reported
Disposition Status: Not reported
Disposition Status Description: Not reported

Consent/Final Order Sequence Number: Not reported
Consent/Final Order Respondent Name: Not reported
Consent/Final Order Lead Agency: Not reported
Enforcement Type: Not reported
Enforcement Responsible Person: R9STA
Enforcement Responsible Sub-Organization: Not reported
SEP Sequence Number: Not reported
SEP Expenditure Amount: Not reported
SEP Scheduled Completion Date: Not reported
SEP Actual Date: Not reported
SEP Defaulted Date: Not reported
SEP Type: Not reported
SEP Type Description: Not reported
Proposed Amount: Not reported
Final Monetary Amount: Not reported
Paid Amount: Not reported
Final Count: Not reported
Final Amount: Not reported

Map ID
 Direction
 Distance
 Elevation

MAP FINDINGS

Site

Database(s)

EDR ID Number
 EPA ID Number

GRIFFIN CORPORATION (Continued)

1015732488

Found Violation:	No
Agency Which Determined Violation:	Not reported
Violation Short Description:	Not reported
Date Violation was Determined:	Not reported
Actual Return to Compliance Date:	Not reported
Return to Compliance Qualifier:	Not reported
Violation Responsible Agency:	Not reported
Scheduled Compliance Date:	Not reported
Enforcement Identifier:	Not reported
Date of Enforcement Action:	Not reported
Enforcement Responsible Agency:	Not reported
Enforcement Docket Number:	Not reported
Enforcement Attorney:	Not reported
Corrective Action Component:	Not reported
Appeal Initiated Date:	Not reported
Appeal Resolution Date:	Not reported
Disposition Status Date:	Not reported
Disposition Status:	Not reported
Disposition Status Description:	Not reported
Consent/Final Order Sequence Number:	Not reported
Consent/Final Order Respondent Name:	Not reported
Consent/Final Order Lead Agency:	Not reported
Enforcement Type:	Not reported
Enforcement Responsible Person:	Not reported
Enforcement Responsible Sub-Organization:	Not reported
SEP Sequence Number:	Not reported
SEP Expenditure Amount:	Not reported
SEP Scheduled Completion Date:	Not reported
SEP Actual Date:	Not reported
SEP Defaulted Date:	Not reported
SEP Type:	Not reported
SEP Type Description:	Not reported
Proposed Amount:	Not reported
Final Monetary Amount:	Not reported
Paid Amount:	Not reported
Final Count:	Not reported
Final Amount:	Not reported
Found Violation:	Yes
Agency Which Determined Violation:	State
Violation Short Description:	Generators - Pre-transport
Date Violation was Determined:	19861218
Actual Return to Compliance Date:	19960912
Return to Compliance Qualifier:	Observed
Violation Responsible Agency:	State
Scheduled Compliance Date:	Not reported
Enforcement Identifier:	037
Date of Enforcement Action:	20020614
Enforcement Responsible Agency:	State
Enforcement Docket Number:	Not reported
Enforcement Attorney:	Not reported
Corrective Action Component:	No
Appeal Initiated Date:	Not reported
Appeal Resolution Date:	Not reported
Disposition Status Date:	Not reported
Disposition Status:	Not reported
Disposition Status Description:	Not reported

Map ID
Direction
Distance
Elevation

MAP FINDINGS

Site

Database(s)

EDR ID Number
EPA ID Number

GRIFFIN CORPORATION (Continued)

1015732488

Consent/Final Order Sequence Number: Not reported
Consent/Final Order Respondent Name: Not reported
Consent/Final Order Lead Agency: Not reported
Enforcement Type: Not reported
Enforcement Responsible Person: R9STA
Enforcement Responsible Sub-Organization: Not reported
SEP Sequence Number: Not reported
SEP Expenditure Amount: Not reported
SEP Scheduled Completion Date: Not reported
SEP Actual Date: Not reported
SEP Defaulted Date: Not reported
SEP Type: Not reported
SEP Type Description: Not reported
Proposed Amount: Not reported
Final Monetary Amount: Not reported
Paid Amount: Not reported
Final Count: Not reported
Final Amount: Not reported

Found Violation: Yes
Agency Which Determined Violation: State
Violation Short Description: Generators - Pre-transport
Date Violation was Determined: 19861218
Actual Return to Compliance Date: 19960912
Return to Compliance Qualifier: Observed
Violation Responsible Agency: State
Scheduled Compliance Date: Not reported
Enforcement Identifier: 038
Date of Enforcement Action: 20020801
Enforcement Responsible Agency: State
Enforcement Docket Number: Not reported
Enforcement Attorney: Not reported
Corrective Action Component: No
Appeal Initiated Date: Not reported
Appeal Resolution Date: Not reported
Disposition Status Date: Not reported
Disposition Status: Not reported
Disposition Status Description: Not reported

Consent/Final Order Sequence Number: Not reported
Consent/Final Order Respondent Name: Not reported
Consent/Final Order Lead Agency: Not reported
Enforcement Type: Not reported
Enforcement Responsible Person: R9STA
Enforcement Responsible Sub-Organization: Not reported
SEP Sequence Number: Not reported
SEP Expenditure Amount: Not reported
SEP Scheduled Completion Date: Not reported
SEP Actual Date: Not reported
SEP Defaulted Date: Not reported
SEP Type: Not reported
SEP Type Description: Not reported
Proposed Amount: Not reported
Final Monetary Amount: Not reported
Paid Amount: Not reported
Final Count: Not reported
Final Amount: Not reported

Map ID
Direction
Distance
Elevation

MAP FINDINGS

Site

Database(s)

EDR ID Number
EPA ID Number

GRIFFIN CORPORATION (Continued)

1015732488

Found Violation: Yes
Agency Which Determined Violation: State
Violation Short Description: Generators - Pre-transport
Date Violation was Determined: 19861218
Actual Return to Compliance Date: 19960912
Return to Compliance Qualifier: Observed
Violation Responsible Agency: State
Scheduled Compliance Date: Not reported
Enforcement Identifier: 038
Date of Enforcement Action: 20020801
Enforcement Responsible Agency: State
Enforcement Docket Number: Not reported
Enforcement Attorney: Not reported
Corrective Action Component: No
Appeal Initiated Date: Not reported
Appeal Resolution Date: Not reported
Disposition Status Date: Not reported
Disposition Status: Not reported
Disposition Status Description: Not reported
Consent/Final Order Sequence Number: Not reported
Consent/Final Order Respondent Name: Not reported
Consent/Final Order Lead Agency: Not reported
Enforcement Type: Not reported
Enforcement Responsible Person: R9STA
Enforcement Responsible Sub-Organization: Not reported
SEP Sequence Number: Not reported
SEP Expenditure Amount: Not reported
SEP Scheduled Completion Date: Not reported
SEP Actual Date: Not reported
SEP Defaulted Date: Not reported
SEP Type: Not reported
SEP Type Description: Not reported
Proposed Amount: Not reported
Final Monetary Amount: Not reported
Paid Amount: Not reported
Final Count: Not reported
Final Amount: Not reported

Found Violation: Yes
Agency Which Determined Violation: State
Violation Short Description: Generators - Pre-transport
Date Violation was Determined: 19861218
Actual Return to Compliance Date: 19960912
Return to Compliance Qualifier: Observed
Violation Responsible Agency: State
Scheduled Compliance Date: Not reported
Enforcement Identifier: 041
Date of Enforcement Action: 20030826
Enforcement Responsible Agency: State
Enforcement Docket Number: Not reported
Enforcement Attorney: Not reported
Corrective Action Component: No
Appeal Initiated Date: Not reported
Appeal Resolution Date: Not reported
Disposition Status Date: Not reported
Disposition Status: Not reported
Disposition Status Description: Not reported

Map ID
Direction
Distance
Elevation

MAP FINDINGS

Site

Database(s)

EDR ID Number
EPA ID Number

GRIFFIN CORPORATION (Continued)

1015732488

Consent/Final Order Sequence Number: Not reported
Consent/Final Order Respondent Name: Not reported
Consent/Final Order Lead Agency: Not reported
Enforcement Type: Not reported
Enforcement Responsible Person: R9STA
Enforcement Responsible Sub-Organization: Not reported
SEP Sequence Number: Not reported
SEP Expenditure Amount: Not reported
SEP Scheduled Completion Date: Not reported
SEP Actual Date: Not reported
SEP Defaulted Date: Not reported
SEP Type: Not reported
SEP Type Description: Not reported
Proposed Amount: Not reported
Final Monetary Amount: Not reported
Paid Amount: Not reported
Final Count: Not reported
Final Amount: Not reported

Found Violation: Yes
Agency Which Determined Violation: State
Violation Short Description: Generators - Pre-transport
Date Violation was Determined: 19861218
Actual Return to Compliance Date: 19960912
Return to Compliance Qualifier: Observed
Violation Responsible Agency: State
Scheduled Compliance Date: Not reported
Enforcement Identifier: 041
Date of Enforcement Action: 20030826
Enforcement Responsible Agency: State
Enforcement Docket Number: Not reported
Enforcement Attorney: Not reported
Corrective Action Component: No
Appeal Initiated Date: Not reported
Appeal Resolution Date: Not reported
Disposition Status Date: Not reported
Disposition Status: Not reported
Disposition Status Description: Not reported

Consent/Final Order Sequence Number: Not reported
Consent/Final Order Respondent Name: Not reported
Consent/Final Order Lead Agency: Not reported
Enforcement Type: Not reported
Enforcement Responsible Person: R9STA
Enforcement Responsible Sub-Organization: Not reported
SEP Sequence Number: Not reported
SEP Expenditure Amount: Not reported
SEP Scheduled Completion Date: Not reported
SEP Actual Date: Not reported
SEP Defaulted Date: Not reported
SEP Type: Not reported
SEP Type Description: Not reported
Proposed Amount: Not reported
Final Monetary Amount: Not reported
Paid Amount: Not reported
Final Count: Not reported
Final Amount: Not reported

Map ID
Direction
Distance
Elevation

MAP FINDINGS

Site

Database(s)

EDR ID Number
EPA ID Number

GRIFFIN CORPORATION (Continued)

1015732488

Found Violation: Yes
Agency Which Determined Violation: State
Violation Short Description: Generators - Pre-transport
Date Violation was Determined: 19861218
Actual Return to Compliance Date: 19960912
Return to Compliance Qualifier: Observed
Violation Responsible Agency: State
Scheduled Compliance Date: Not reported
Enforcement Identifier: 040
Date of Enforcement Action: 20021230
Enforcement Responsible Agency: State
Enforcement Docket Number: Not reported
Enforcement Attorney: Not reported
Corrective Action Component: No
Appeal Initiated Date: Not reported
Appeal Resolution Date: Not reported
Disposition Status Date: Not reported
Disposition Status: Not reported
Disposition Status Description: Not reported
Consent/Final Order Sequence Number: Not reported
Consent/Final Order Respondent Name: Not reported
Consent/Final Order Lead Agency: Not reported
Enforcement Type: FINAL 3008(A) COMPLIANCE ORDER
Enforcement Responsible Person: R9STA
Enforcement Responsible Sub-Organization: Not reported
SEP Sequence Number: Not reported
SEP Expenditure Amount: Not reported
SEP Scheduled Completion Date: Not reported
SEP Actual Date: Not reported
SEP Defaulted Date: Not reported
SEP Type: Not reported
SEP Type Description: Not reported
Proposed Amount: Not reported
Final Monetary Amount: Not reported
Paid Amount: Not reported
Final Count: Not reported
Final Amount: Not reported

Found Violation: Yes
Agency Which Determined Violation: State
Violation Short Description: Generators - Pre-transport
Date Violation was Determined: 19861218
Actual Return to Compliance Date: 19960912
Return to Compliance Qualifier: Observed
Violation Responsible Agency: State
Scheduled Compliance Date: Not reported
Enforcement Identifier: 037
Date of Enforcement Action: 20020614
Enforcement Responsible Agency: State
Enforcement Docket Number: Not reported
Enforcement Attorney: Not reported
Corrective Action Component: No
Appeal Initiated Date: Not reported
Appeal Resolution Date: Not reported
Disposition Status Date: Not reported
Disposition Status: Not reported
Disposition Status Description: Not reported

Map ID
Direction
Distance
Elevation

MAP FINDINGS

Site

Database(s)

EDR ID Number
EPA ID Number

GRIFFIN CORPORATION (Continued)

1015732488

Consent/Final Order Sequence Number: Not reported
Consent/Final Order Respondent Name: Not reported
Consent/Final Order Lead Agency: Not reported
Enforcement Type: Not reported
Enforcement Responsible Person: R9STA
Enforcement Responsible Sub-Organization: Not reported
SEP Sequence Number: Not reported
SEP Expenditure Amount: Not reported
SEP Scheduled Completion Date: Not reported
SEP Actual Date: Not reported
SEP Defaulted Date: Not reported
SEP Type: Not reported
SEP Type Description: Not reported
Proposed Amount: Not reported
Final Monetary Amount: Not reported
Paid Amount: Not reported
Final Count: Not reported
Final Amount: Not reported

Found Violation: Yes
Agency Which Determined Violation: State
Violation Short Description: TSD IS-General
Date Violation was Determined: 19861218
Actual Return to Compliance Date: 19960912
Return to Compliance Qualifier: Observed
Violation Responsible Agency: State
Scheduled Compliance Date: 19990305
Enforcement Identifier: 004
Date of Enforcement Action: 19940322
Enforcement Responsible Agency: State
Enforcement Docket Number: Not reported
Enforcement Attorney: Not reported
Corrective Action Component: No
Appeal Initiated Date: Not reported
Appeal Resolution Date: Not reported
Disposition Status Date: Not reported
Disposition Status: Not reported
Disposition Status Description: Not reported

Consent/Final Order Sequence Number: Not reported
Consent/Final Order Respondent Name: Not reported
Consent/Final Order Lead Agency: Not reported
Enforcement Type: FINAL 3008(A) COMPLIANCE ORDER
Enforcement Responsible Person: R9STA
Enforcement Responsible Sub-Organization: Not reported
SEP Sequence Number: Not reported
SEP Expenditure Amount: Not reported
SEP Scheduled Completion Date: Not reported
SEP Actual Date: Not reported
SEP Defaulted Date: Not reported
SEP Type: Not reported
SEP Type Description: Not reported
Proposed Amount: Not reported
Final Monetary Amount: Not reported
Paid Amount: Not reported
Final Count: Not reported
Final Amount: Not reported

Map ID
Direction
Distance
Elevation

MAP FINDINGS

Site

Database(s)

EDR ID Number
EPA ID Number

GRIFFIN CORPORATION (Continued)

1015732488

Found Violation: Yes
Agency Which Determined Violation: State
Violation Short Description: Generators - Pre-transport
Date Violation was Determined: 19861218
Actual Return to Compliance Date: 19960912
Return to Compliance Qualifier: Observed
Violation Responsible Agency: State
Scheduled Compliance Date: 19990305
Enforcement Identifier: 004
Date of Enforcement Action: 19940322
Enforcement Responsible Agency: State
Enforcement Docket Number: Not reported
Enforcement Attorney: Not reported
Corrective Action Component: No
Appeal Initiated Date: Not reported
Appeal Resolution Date: Not reported
Disposition Status Date: Not reported
Disposition Status: Not reported
Disposition Status Description: Not reported
Consent/Final Order Sequence Number: Not reported
Consent/Final Order Respondent Name: Not reported
Consent/Final Order Lead Agency: Not reported
Enforcement Type: FINAL 3008(A) COMPLIANCE ORDER
Enforcement Responsible Person: R9STA
Enforcement Responsible Sub-Organization: Not reported
SEP Sequence Number: Not reported
SEP Expenditure Amount: Not reported
SEP Scheduled Completion Date: Not reported
SEP Actual Date: Not reported
SEP Defaulted Date: Not reported
SEP Type: Not reported
SEP Type Description: Not reported
Proposed Amount: Not reported
Final Monetary Amount: Not reported
Paid Amount: Not reported
Final Count: Not reported
Final Amount: Not reported

Found Violation: Yes
Agency Which Determined Violation: State
Violation Short Description: Generators - Pre-transport
Date Violation was Determined: 19861218
Actual Return to Compliance Date: 19960912
Return to Compliance Qualifier: Observed
Violation Responsible Agency: State
Scheduled Compliance Date: Not reported
Enforcement Identifier: 041
Date of Enforcement Action: 20030826
Enforcement Responsible Agency: State
Enforcement Docket Number: Not reported
Enforcement Attorney: Not reported
Corrective Action Component: No
Appeal Initiated Date: Not reported
Appeal Resolution Date: Not reported
Disposition Status Date: Not reported
Disposition Status: Not reported
Disposition Status Description: Not reported

Map ID
Direction
Distance
Elevation

MAP FINDINGS

Site

Database(s)

EDR ID Number
EPA ID Number

GRIFFIN CORPORATION (Continued)

1015732488

Consent/Final Order Sequence Number: Not reported
Consent/Final Order Respondent Name: Not reported
Consent/Final Order Lead Agency: Not reported
Enforcement Type: Not reported
Enforcement Responsible Person: R9STA
Enforcement Responsible Sub-Organization: Not reported
SEP Sequence Number: Not reported
SEP Expenditure Amount: Not reported
SEP Scheduled Completion Date: Not reported
SEP Actual Date: Not reported
SEP Defaulted Date: Not reported
SEP Type: Not reported
SEP Type Description: Not reported
Proposed Amount: Not reported
Final Monetary Amount: Not reported
Paid Amount: Not reported
Final Count: Not reported
Final Amount: Not reported

Found Violation: Yes
Agency Which Determined Violation: State
Violation Short Description: Generators - Pre-transport
Date Violation was Determined: 19861218
Actual Return to Compliance Date: 19960912
Return to Compliance Qualifier: Observed
Violation Responsible Agency: State
Scheduled Compliance Date: 19990305
Enforcement Identifier: 004
Date of Enforcement Action: 19940322
Enforcement Responsible Agency: State
Enforcement Docket Number: Not reported
Enforcement Attorney: Not reported
Corrective Action Component: No
Appeal Initiated Date: Not reported
Appeal Resolution Date: Not reported
Disposition Status Date: Not reported
Disposition Status: Not reported
Disposition Status Description: Not reported

Consent/Final Order Sequence Number: Not reported
Consent/Final Order Respondent Name: Not reported
Consent/Final Order Lead Agency: Not reported
Enforcement Type: FINAL 3008(A) COMPLIANCE ORDER
Enforcement Responsible Person: R9STA
Enforcement Responsible Sub-Organization: Not reported
SEP Sequence Number: Not reported
SEP Expenditure Amount: Not reported
SEP Scheduled Completion Date: Not reported
SEP Actual Date: Not reported
SEP Defaulted Date: Not reported
SEP Type: Not reported
SEP Type Description: Not reported
Proposed Amount: Not reported
Final Monetary Amount: Not reported
Paid Amount: Not reported
Final Count: Not reported
Final Amount: Not reported

Map ID
Direction
Distance
Elevation

MAP FINDINGS

Site

Database(s)

EDR ID Number
EPA ID Number

GRIFFIN CORPORATION (Continued)

1015732488

Found Violation: Yes
Agency Which Determined Violation: State
Violation Short Description: Generators - General
Date Violation was Determined: 19861218
Actual Return to Compliance Date: 19960912
Return to Compliance Qualifier: Observed
Violation Responsible Agency: State
Scheduled Compliance Date: Not reported
Enforcement Identifier: 040
Date of Enforcement Action: 20021230
Enforcement Responsible Agency: State
Enforcement Docket Number: Not reported
Enforcement Attorney: Not reported
Corrective Action Component: No
Appeal Initiated Date: Not reported
Appeal Resolution Date: Not reported
Disposition Status Date: Not reported
Disposition Status: Not reported
Disposition Status Description: Not reported
Consent/Final Order Sequence Number: Not reported
Consent/Final Order Respondent Name: Not reported
Consent/Final Order Lead Agency: Not reported
Enforcement Type: FINAL 3008(A) COMPLIANCE ORDER
Enforcement Responsible Person: R9STA
Enforcement Responsible Sub-Organization: Not reported
SEP Sequence Number: Not reported
SEP Expenditure Amount: Not reported
SEP Scheduled Completion Date: Not reported
SEP Actual Date: Not reported
SEP Defaulted Date: Not reported
SEP Type: Not reported
SEP Type Description: Not reported
Proposed Amount: Not reported
Final Monetary Amount: Not reported
Paid Amount: Not reported
Final Count: Not reported
Final Amount: Not reported

Found Violation: Yes
Agency Which Determined Violation: State
Violation Short Description: Generators - General
Date Violation was Determined: 19861218
Actual Return to Compliance Date: 19960912
Return to Compliance Qualifier: Observed
Violation Responsible Agency: State
Scheduled Compliance Date: Not reported
Enforcement Identifier: 040
Date of Enforcement Action: 20021230
Enforcement Responsible Agency: State
Enforcement Docket Number: Not reported
Enforcement Attorney: Not reported
Corrective Action Component: No
Appeal Initiated Date: Not reported
Appeal Resolution Date: Not reported
Disposition Status Date: Not reported
Disposition Status: Not reported
Disposition Status Description: Not reported

Map ID
Direction
Distance
Elevation

MAP FINDINGS

Site

Database(s)

EDR ID Number
EPA ID Number

GRIFFIN CORPORATION (Continued)

1015732488

Consent/Final Order Sequence Number: Not reported
Consent/Final Order Respondent Name: Not reported
Consent/Final Order Lead Agency: Not reported
Enforcement Type: FINAL 3008(A) COMPLIANCE ORDER
Enforcement Responsible Person: R9STA
Enforcement Responsible Sub-Organization: Not reported
SEP Sequence Number: Not reported
SEP Expenditure Amount: Not reported
SEP Scheduled Completion Date: Not reported
SEP Actual Date: Not reported
SEP Defaulted Date: Not reported
SEP Type: Not reported
SEP Type Description: Not reported
Proposed Amount: Not reported
Final Monetary Amount: Not reported
Paid Amount: Not reported
Final Count: Not reported
Final Amount: Not reported

Found Violation: Yes
Agency Which Determined Violation: State
Violation Short Description: Generators - General
Date Violation was Determined: 19861218
Actual Return to Compliance Date: 19960912
Return to Compliance Qualifier: Observed
Violation Responsible Agency: State
Scheduled Compliance Date: Not reported
Enforcement Identifier: 037
Date of Enforcement Action: 20020614
Enforcement Responsible Agency: State
Enforcement Docket Number: Not reported
Enforcement Attorney: Not reported
Corrective Action Component: No
Appeal Initiated Date: Not reported
Appeal Resolution Date: Not reported
Disposition Status Date: Not reported
Disposition Status: Not reported
Disposition Status Description: Not reported

Consent/Final Order Sequence Number: Not reported
Consent/Final Order Respondent Name: Not reported
Consent/Final Order Lead Agency: Not reported
Enforcement Type: Not reported
Enforcement Responsible Person: R9STA
Enforcement Responsible Sub-Organization: Not reported
SEP Sequence Number: Not reported
SEP Expenditure Amount: Not reported
SEP Scheduled Completion Date: Not reported
SEP Actual Date: Not reported
SEP Defaulted Date: Not reported
SEP Type: Not reported
SEP Type Description: Not reported
Proposed Amount: Not reported
Final Monetary Amount: Not reported
Paid Amount: Not reported
Final Count: Not reported
Final Amount: Not reported

Map ID
Direction
Distance
Elevation

MAP FINDINGS

Site

Database(s)

EDR ID Number
EPA ID Number

GRIFFIN CORPORATION (Continued)

1015732488

Found Violation:	Yes
Agency Which Determined Violation:	State
Violation Short Description:	Generators - General
Date Violation was Determined:	19861218
Actual Return to Compliance Date:	19960912
Return to Compliance Qualifier:	Observed
Violation Responsible Agency:	State
Scheduled Compliance Date:	19990305
Enforcement Identifier:	006
Date of Enforcement Action:	19960912
Enforcement Responsible Agency:	State
Enforcement Docket Number:	Not reported
Enforcement Attorney:	Not reported
Corrective Action Component:	No
Appeal Initiated Date:	Not reported
Appeal Resolution Date:	Not reported
Disposition Status Date:	Not reported
Disposition Status:	Not reported
Disposition Status Description:	Not reported
Consent/Final Order Sequence Number:	Not reported
Consent/Final Order Respondent Name:	Not reported
Consent/Final Order Lead Agency:	Not reported
Enforcement Type:	FINAL 3008(A) COMPLIANCE ORDER
Enforcement Responsible Person:	R9STA
Enforcement Responsible Sub-Organization:	Not reported
SEP Sequence Number:	Not reported
SEP Expenditure Amount:	Not reported
SEP Scheduled Completion Date:	Not reported
SEP Actual Date:	Not reported
SEP Defaulted Date:	Not reported
SEP Type:	Not reported
SEP Type Description:	Not reported
Proposed Amount:	Not reported
Final Monetary Amount:	Not reported
Paid Amount:	Not reported
Final Count:	Not reported
Final Amount:	Not reported
Found Violation:	Yes
Agency Which Determined Violation:	State
Violation Short Description:	Generators - Pre-transport
Date Violation was Determined:	19861218
Actual Return to Compliance Date:	19960912
Return to Compliance Qualifier:	Observed
Violation Responsible Agency:	State
Scheduled Compliance Date:	Not reported
Enforcement Identifier:	037
Date of Enforcement Action:	20020614
Enforcement Responsible Agency:	State
Enforcement Docket Number:	Not reported
Enforcement Attorney:	Not reported
Corrective Action Component:	No
Appeal Initiated Date:	Not reported
Appeal Resolution Date:	Not reported
Disposition Status Date:	Not reported
Disposition Status:	Not reported
Disposition Status Description:	Not reported

Map ID
Direction
Distance
Elevation

MAP FINDINGS

Site

Database(s)

EDR ID Number
EPA ID Number

GRIFFIN CORPORATION (Continued)

1015732488

Consent/Final Order Sequence Number: Not reported
Consent/Final Order Respondent Name: Not reported
Consent/Final Order Lead Agency: Not reported
Enforcement Type: Not reported
Enforcement Responsible Person: R9STA
Enforcement Responsible Sub-Organization: Not reported
SEP Sequence Number: Not reported
SEP Expenditure Amount: Not reported
SEP Scheduled Completion Date: Not reported
SEP Actual Date: Not reported
SEP Defaulted Date: Not reported
SEP Type: Not reported
SEP Type Description: Not reported
Proposed Amount: Not reported
Final Monetary Amount: Not reported
Paid Amount: Not reported
Final Count: Not reported
Final Amount: Not reported

Found Violation: Yes
Agency Which Determined Violation: State
Violation Short Description: Generators - General
Date Violation was Determined: 19861218
Actual Return to Compliance Date: 19960912
Return to Compliance Qualifier: Observed
Violation Responsible Agency: State
Scheduled Compliance Date: Not reported
Enforcement Identifier: 041
Date of Enforcement Action: 20030826
Enforcement Responsible Agency: State
Enforcement Docket Number: Not reported
Enforcement Attorney: Not reported
Corrective Action Component: No
Appeal Initiated Date: Not reported
Appeal Resolution Date: Not reported
Disposition Status Date: Not reported
Disposition Status: Not reported
Disposition Status Description: Not reported

Consent/Final Order Sequence Number: Not reported
Consent/Final Order Respondent Name: Not reported
Consent/Final Order Lead Agency: Not reported
Enforcement Type: Not reported
Enforcement Responsible Person: R9STA
Enforcement Responsible Sub-Organization: Not reported
SEP Sequence Number: Not reported
SEP Expenditure Amount: Not reported
SEP Scheduled Completion Date: Not reported
SEP Actual Date: Not reported
SEP Defaulted Date: Not reported
SEP Type: Not reported
SEP Type Description: Not reported
Proposed Amount: Not reported
Final Monetary Amount: Not reported
Paid Amount: Not reported
Final Count: Not reported
Final Amount: Not reported

Map ID
Direction
Distance
Elevation

MAP FINDINGS

Site

Database(s)

EDR ID Number
EPA ID Number

GRIFFIN CORPORATION (Continued)

1015732488

Found Violation: Yes
Agency Which Determined Violation: State
Violation Short Description: Generators - Pre-transport
Date Violation was Determined: 19861218
Actual Return to Compliance Date: 19960912
Return to Compliance Qualifier: Observed
Violation Responsible Agency: State
Scheduled Compliance Date: Not reported
Enforcement Identifier: 041
Date of Enforcement Action: 20030826
Enforcement Responsible Agency: State
Enforcement Docket Number: Not reported
Enforcement Attorney: Not reported
Corrective Action Component: No
Appeal Initiated Date: Not reported
Appeal Resolution Date: Not reported
Disposition Status Date: Not reported
Disposition Status: Not reported
Disposition Status Description: Not reported
Consent/Final Order Sequence Number: Not reported
Consent/Final Order Respondent Name: Not reported
Consent/Final Order Lead Agency: Not reported
Enforcement Type: Not reported
Enforcement Responsible Person: R9STA
Enforcement Responsible Sub-Organization: Not reported
SEP Sequence Number: Not reported
SEP Expenditure Amount: Not reported
SEP Scheduled Completion Date: Not reported
SEP Actual Date: Not reported
SEP Defaulted Date: Not reported
SEP Type: Not reported
SEP Type Description: Not reported
Proposed Amount: Not reported
Final Monetary Amount: Not reported
Paid Amount: Not reported
Final Count: Not reported
Final Amount: Not reported

Found Violation: Yes
Agency Which Determined Violation: State
Violation Short Description: Generators - Pre-transport
Date Violation was Determined: 19861218
Actual Return to Compliance Date: 19960912
Return to Compliance Qualifier: Observed
Violation Responsible Agency: State
Scheduled Compliance Date: Not reported
Enforcement Identifier: 038
Date of Enforcement Action: 20020801
Enforcement Responsible Agency: State
Enforcement Docket Number: Not reported
Enforcement Attorney: Not reported
Corrective Action Component: No
Appeal Initiated Date: Not reported
Appeal Resolution Date: Not reported
Disposition Status Date: Not reported
Disposition Status: Not reported
Disposition Status Description: Not reported

Map ID
Direction
Distance
Elevation

MAP FINDINGS

Site

Database(s)

EDR ID Number
EPA ID Number

GRIFFIN CORPORATION (Continued)

1015732488

Consent/Final Order Sequence Number: Not reported
Consent/Final Order Respondent Name: Not reported
Consent/Final Order Lead Agency: Not reported
Enforcement Type: Not reported
Enforcement Responsible Person: R9STA
Enforcement Responsible Sub-Organization: Not reported
SEP Sequence Number: Not reported
SEP Expenditure Amount: Not reported
SEP Scheduled Completion Date: Not reported
SEP Actual Date: Not reported
SEP Defaulted Date: Not reported
SEP Type: Not reported
SEP Type Description: Not reported
Proposed Amount: Not reported
Final Monetary Amount: Not reported
Paid Amount: Not reported
Final Count: Not reported
Final Amount: Not reported

Found Violation: Yes
Agency Which Determined Violation: State
Violation Short Description: Generators - Pre-transport
Date Violation was Determined: 19861218
Actual Return to Compliance Date: 19960912
Return to Compliance Qualifier: Observed
Violation Responsible Agency: State
Scheduled Compliance Date: 19990305
Enforcement Identifier: 004
Date of Enforcement Action: 19940322
Enforcement Responsible Agency: State
Enforcement Docket Number: Not reported
Enforcement Attorney: Not reported
Corrective Action Component: No
Appeal Initiated Date: Not reported
Appeal Resolution Date: Not reported
Disposition Status Date: Not reported
Disposition Status: Not reported
Disposition Status Description: Not reported

Consent/Final Order Sequence Number: Not reported
Consent/Final Order Respondent Name: Not reported
Consent/Final Order Lead Agency: Not reported
Enforcement Type: FINAL 3008(A) COMPLIANCE ORDER
Enforcement Responsible Person: R9STA
Enforcement Responsible Sub-Organization: Not reported
SEP Sequence Number: Not reported
SEP Expenditure Amount: Not reported
SEP Scheduled Completion Date: Not reported
SEP Actual Date: Not reported
SEP Defaulted Date: Not reported
SEP Type: Not reported
SEP Type Description: Not reported
Proposed Amount: Not reported
Final Monetary Amount: Not reported
Paid Amount: Not reported
Final Count: Not reported
Final Amount: Not reported

Map ID
Direction
Distance
Elevation

MAP FINDINGS

Site

Database(s)

EDR ID Number
EPA ID Number

GRIFFIN CORPORATION (Continued)

1015732488

Found Violation:	Yes
Agency Which Determined Violation:	State
Violation Short Description:	Generators - Pre-transport
Date Violation was Determined:	19861218
Actual Return to Compliance Date:	19960912
Return to Compliance Qualifier:	Observed
Violation Responsible Agency:	State
Scheduled Compliance Date:	Not reported
Enforcement Identifier:	038
Date of Enforcement Action:	20020801
Enforcement Responsible Agency:	State
Enforcement Docket Number:	Not reported
Enforcement Attorney:	Not reported
Corrective Action Component:	No
Appeal Initiated Date:	Not reported
Appeal Resolution Date:	Not reported
Disposition Status Date:	Not reported
Disposition Status:	Not reported
Disposition Status Description:	Not reported
Consent/Final Order Sequence Number:	Not reported
Consent/Final Order Respondent Name:	Not reported
Consent/Final Order Lead Agency:	Not reported
Enforcement Type:	Not reported
Enforcement Responsible Person:	R9STA
Enforcement Responsible Sub-Organization:	Not reported
SEP Sequence Number:	Not reported
SEP Expenditure Amount:	Not reported
SEP Scheduled Completion Date:	Not reported
SEP Actual Date:	Not reported
SEP Defaulted Date:	Not reported
SEP Type:	Not reported
SEP Type Description:	Not reported
Proposed Amount:	Not reported
Final Monetary Amount:	Not reported
Paid Amount:	Not reported
Final Count:	Not reported
Final Amount:	Not reported
Found Violation:	Yes
Agency Which Determined Violation:	State
Violation Short Description:	TSD IS-Ground-Water Monitoring
Date Violation was Determined:	19861218
Actual Return to Compliance Date:	20040827
Return to Compliance Qualifier:	Documented
Violation Responsible Agency:	State
Scheduled Compliance Date:	Not reported
Enforcement Identifier:	Not reported
Date of Enforcement Action:	Not reported
Enforcement Responsible Agency:	Not reported
Enforcement Docket Number:	Not reported
Enforcement Attorney:	Not reported
Corrective Action Component:	Not reported
Appeal Initiated Date:	Not reported
Appeal Resolution Date:	Not reported
Disposition Status Date:	Not reported
Disposition Status:	Not reported
Disposition Status Description:	Not reported

Map ID
Direction
Distance
Elevation

MAP FINDINGS

Site

Database(s)

EDR ID Number
EPA ID Number

GRIFFIN CORPORATION (Continued)

1015732488

Consent/Final Order Sequence Number: Not reported
Consent/Final Order Respondent Name: Not reported
Consent/Final Order Lead Agency: Not reported
Enforcement Type: Not reported
Enforcement Responsible Person: Not reported
Enforcement Responsible Sub-Organization: Not reported
SEP Sequence Number: Not reported
SEP Expenditure Amount: Not reported
SEP Scheduled Completion Date: Not reported
SEP Actual Date: Not reported
SEP Defaulted Date: Not reported
SEP Type: Not reported
SEP Type Description: Not reported
Proposed Amount: Not reported
Final Monetary Amount: Not reported
Paid Amount: Not reported
Final Count: Not reported
Final Amount: Not reported

Found Violation: Yes
Agency Which Determined Violation: State
Violation Short Description: Generators - Pre-transport
Date Violation was Determined: 19861218
Actual Return to Compliance Date: 19960912
Return to Compliance Qualifier: Observed
Violation Responsible Agency: State
Scheduled Compliance Date: Not reported
Enforcement Identifier: 033
Date of Enforcement Action: 20000601
Enforcement Responsible Agency: State
Enforcement Docket Number: Not reported
Enforcement Attorney: Not reported
Corrective Action Component: No
Appeal Initiated Date: Not reported
Appeal Resolution Date: Not reported
Disposition Status Date: Not reported
Disposition Status: Not reported
Disposition Status Description: Not reported

Consent/Final Order Sequence Number: Not reported
Consent/Final Order Respondent Name: Not reported
Consent/Final Order Lead Agency: Not reported
Enforcement Type: Not reported
Enforcement Responsible Person: R9STA
Enforcement Responsible Sub-Organization: Not reported
SEP Sequence Number: Not reported
SEP Expenditure Amount: Not reported
SEP Scheduled Completion Date: Not reported
SEP Actual Date: Not reported
SEP Defaulted Date: Not reported
SEP Type: Not reported
SEP Type Description: Not reported
Proposed Amount: Not reported
Final Monetary Amount: Not reported
Paid Amount: Not reported
Final Count: Not reported
Final Amount: Not reported

Map ID
Direction
Distance
Elevation

MAP FINDINGS

Site

Database(s)

EDR ID Number
EPA ID Number

GRIFFIN CORPORATION (Continued)

1015732488

Found Violation: Yes
Agency Which Determined Violation: State
Violation Short Description: Generators - Pre-transport
Date Violation was Determined: 19861218
Actual Return to Compliance Date: 19960912
Return to Compliance Qualifier: Observed
Violation Responsible Agency: State
Scheduled Compliance Date: 19990305
Enforcement Identifier: 004
Date of Enforcement Action: 19940322
Enforcement Responsible Agency: State
Enforcement Docket Number: Not reported
Enforcement Attorney: Not reported
Corrective Action Component: No
Appeal Initiated Date: Not reported
Appeal Resolution Date: Not reported
Disposition Status Date: Not reported
Disposition Status: Not reported
Disposition Status Description: Not reported
Consent/Final Order Sequence Number: Not reported
Consent/Final Order Respondent Name: Not reported
Consent/Final Order Lead Agency: Not reported
Enforcement Type: FINAL 3008(A) COMPLIANCE ORDER
Enforcement Responsible Person: R9STA
Enforcement Responsible Sub-Organization: Not reported
SEP Sequence Number: Not reported
SEP Expenditure Amount: Not reported
SEP Scheduled Completion Date: Not reported
SEP Actual Date: Not reported
SEP Defaulted Date: Not reported
SEP Type: Not reported
SEP Type Description: Not reported
Proposed Amount: Not reported
Final Monetary Amount: Not reported
Paid Amount: Not reported
Final Count: Not reported
Final Amount: Not reported

Found Violation: Yes
Agency Which Determined Violation: State
Violation Short Description: Generators - Pre-transport
Date Violation was Determined: 19861218
Actual Return to Compliance Date: 19960912
Return to Compliance Qualifier: Observed
Violation Responsible Agency: State
Scheduled Compliance Date: 19990305
Enforcement Identifier: 006
Date of Enforcement Action: 19960912
Enforcement Responsible Agency: State
Enforcement Docket Number: Not reported
Enforcement Attorney: Not reported
Corrective Action Component: No
Appeal Initiated Date: Not reported
Appeal Resolution Date: Not reported
Disposition Status Date: Not reported
Disposition Status: Not reported
Disposition Status Description: Not reported

Map ID
Direction
Distance
Elevation

MAP FINDINGS

Site

Database(s)

EDR ID Number
EPA ID Number

GRIFFIN CORPORATION (Continued)

1015732488

Consent/Final Order Sequence Number: Not reported
Consent/Final Order Respondent Name: Not reported
Consent/Final Order Lead Agency: Not reported
Enforcement Type: FINAL 3008(A) COMPLIANCE ORDER
Enforcement Responsible Person: R9STA
Enforcement Responsible Sub-Organization: Not reported
SEP Sequence Number: Not reported
SEP Expenditure Amount: Not reported
SEP Scheduled Completion Date: Not reported
SEP Actual Date: Not reported
SEP Defaulted Date: Not reported
SEP Type: Not reported
SEP Type Description: Not reported
Proposed Amount: Not reported
Final Monetary Amount: Not reported
Paid Amount: Not reported
Final Count: Not reported
Final Amount: Not reported

Found Violation: Yes
Agency Which Determined Violation: State
Violation Short Description: Generators - Pre-transport
Date Violation was Determined: 19861218
Actual Return to Compliance Date: 19960912
Return to Compliance Qualifier: Observed
Violation Responsible Agency: State
Scheduled Compliance Date: Not reported
Enforcement Identifier: 033
Date of Enforcement Action: 20000601
Enforcement Responsible Agency: State
Enforcement Docket Number: Not reported
Enforcement Attorney: Not reported
Corrective Action Component: No
Appeal Initiated Date: Not reported
Appeal Resolution Date: Not reported
Disposition Status Date: Not reported
Disposition Status: Not reported
Disposition Status Description: Not reported

Consent/Final Order Sequence Number: Not reported
Consent/Final Order Respondent Name: Not reported
Consent/Final Order Lead Agency: Not reported
Enforcement Type: Not reported
Enforcement Responsible Person: R9STA
Enforcement Responsible Sub-Organization: Not reported
SEP Sequence Number: Not reported
SEP Expenditure Amount: Not reported
SEP Scheduled Completion Date: Not reported
SEP Actual Date: Not reported
SEP Defaulted Date: Not reported
SEP Type: Not reported
SEP Type Description: Not reported
Proposed Amount: Not reported
Final Monetary Amount: Not reported
Paid Amount: Not reported
Final Count: Not reported
Final Amount: Not reported

Map ID
Direction
Distance
Elevation

MAP FINDINGS

Site

Database(s)

EDR ID Number
EPA ID Number

GRIFFIN CORPORATION (Continued)

1015732488

Found Violation: Yes
Agency Which Determined Violation: State
Violation Short Description: Generators - Pre-transport
Date Violation was Determined: 19861218
Actual Return to Compliance Date: 19960912
Return to Compliance Qualifier: Observed
Violation Responsible Agency: State
Scheduled Compliance Date: Not reported
Enforcement Identifier: 040
Date of Enforcement Action: 20021230
Enforcement Responsible Agency: State
Enforcement Docket Number: Not reported
Enforcement Attorney: Not reported
Corrective Action Component: No
Appeal Initiated Date: Not reported
Appeal Resolution Date: Not reported
Disposition Status Date: Not reported
Disposition Status: Not reported
Disposition Status Description: Not reported
Consent/Final Order Sequence Number: Not reported
Consent/Final Order Respondent Name: Not reported
Consent/Final Order Lead Agency: Not reported
Enforcement Type: FINAL 3008(A) COMPLIANCE ORDER
Enforcement Responsible Person: R9STA
Enforcement Responsible Sub-Organization: Not reported
SEP Sequence Number: Not reported
SEP Expenditure Amount: Not reported
SEP Scheduled Completion Date: Not reported
SEP Actual Date: Not reported
SEP Defaulted Date: Not reported
SEP Type: Not reported
SEP Type Description: Not reported
Proposed Amount: Not reported
Final Monetary Amount: Not reported
Paid Amount: Not reported
Final Count: Not reported
Final Amount: Not reported

Found Violation: Yes
Agency Which Determined Violation: State
Violation Short Description: Generators - Pre-transport
Date Violation was Determined: 19861218
Actual Return to Compliance Date: 19960912
Return to Compliance Qualifier: Observed
Violation Responsible Agency: State
Scheduled Compliance Date: 19990305
Enforcement Identifier: 006
Date of Enforcement Action: 19960912
Enforcement Responsible Agency: State
Enforcement Docket Number: Not reported
Enforcement Attorney: Not reported
Corrective Action Component: No
Appeal Initiated Date: Not reported
Appeal Resolution Date: Not reported
Disposition Status Date: Not reported
Disposition Status: Not reported
Disposition Status Description: Not reported

Map ID
Direction
Distance
Elevation

MAP FINDINGS

Site

Database(s)

EDR ID Number
EPA ID Number

GRIFFIN CORPORATION (Continued)

1015732488

Consent/Final Order Sequence Number: Not reported
Consent/Final Order Respondent Name: Not reported
Consent/Final Order Lead Agency: Not reported
Enforcement Type: FINAL 3008(A) COMPLIANCE ORDER
Enforcement Responsible Person: R9STA
Enforcement Responsible Sub-Organization: Not reported
SEP Sequence Number: Not reported
SEP Expenditure Amount: Not reported
SEP Scheduled Completion Date: Not reported
SEP Actual Date: Not reported
SEP Defaulted Date: Not reported
SEP Type: Not reported
SEP Type Description: Not reported
Proposed Amount: Not reported
Final Monetary Amount: Not reported
Paid Amount: Not reported
Final Count: Not reported
Final Amount: Not reported

Found Violation: Yes
Agency Which Determined Violation: State
Violation Short Description: Generators - Pre-transport
Date Violation was Determined: 19861218
Actual Return to Compliance Date: 19960912
Return to Compliance Qualifier: Observed
Violation Responsible Agency: State
Scheduled Compliance Date: 19990305
Enforcement Identifier: 006
Date of Enforcement Action: 19960912
Enforcement Responsible Agency: State
Enforcement Docket Number: Not reported
Enforcement Attorney: Not reported
Corrective Action Component: No
Appeal Initiated Date: Not reported
Appeal Resolution Date: Not reported
Disposition Status Date: Not reported
Disposition Status: Not reported
Disposition Status Description: Not reported

Consent/Final Order Sequence Number: Not reported
Consent/Final Order Respondent Name: Not reported
Consent/Final Order Lead Agency: Not reported
Enforcement Type: FINAL 3008(A) COMPLIANCE ORDER
Enforcement Responsible Person: R9STA
Enforcement Responsible Sub-Organization: Not reported
SEP Sequence Number: Not reported
SEP Expenditure Amount: Not reported
SEP Scheduled Completion Date: Not reported
SEP Actual Date: Not reported
SEP Defaulted Date: Not reported
SEP Type: Not reported
SEP Type Description: Not reported
Proposed Amount: Not reported
Final Monetary Amount: Not reported
Paid Amount: Not reported
Final Count: Not reported
Final Amount: Not reported

Map ID
Direction
Distance
Elevation

MAP FINDINGS

Site

Database(s)

EDR ID Number
EPA ID Number

GRIFFIN CORPORATION (Continued)

1015732488

Found Violation: Yes
Agency Which Determined Violation: State
Violation Short Description: Generators - Pre-transport
Date Violation was Determined: 19861218
Actual Return to Compliance Date: 19960912
Return to Compliance Qualifier: Observed
Violation Responsible Agency: State
Scheduled Compliance Date: Not reported
Enforcement Identifier: 040
Date of Enforcement Action: 20021230
Enforcement Responsible Agency: State
Enforcement Docket Number: Not reported
Enforcement Attorney: Not reported
Corrective Action Component: No
Appeal Initiated Date: Not reported
Appeal Resolution Date: Not reported
Disposition Status Date: Not reported
Disposition Status: Not reported
Disposition Status Description: Not reported
Consent/Final Order Sequence Number: Not reported
Consent/Final Order Respondent Name: Not reported
Consent/Final Order Lead Agency: Not reported
Enforcement Type: FINAL 3008(A) COMPLIANCE ORDER
Enforcement Responsible Person: R9STA
Enforcement Responsible Sub-Organization: Not reported
SEP Sequence Number: Not reported
SEP Expenditure Amount: Not reported
SEP Scheduled Completion Date: Not reported
SEP Actual Date: Not reported
SEP Defaulted Date: Not reported
SEP Type: Not reported
SEP Type Description: Not reported
Proposed Amount: Not reported
Final Monetary Amount: Not reported
Paid Amount: Not reported
Final Count: Not reported
Final Amount: Not reported

Found Violation: Yes
Agency Which Determined Violation: State
Violation Short Description: Generators - Pre-transport
Date Violation was Determined: 19861218
Actual Return to Compliance Date: 19960912
Return to Compliance Qualifier: Observed
Violation Responsible Agency: State
Scheduled Compliance Date: Not reported
Enforcement Identifier: 037
Date of Enforcement Action: 20020614
Enforcement Responsible Agency: State
Enforcement Docket Number: Not reported
Enforcement Attorney: Not reported
Corrective Action Component: No
Appeal Initiated Date: Not reported
Appeal Resolution Date: Not reported
Disposition Status Date: Not reported
Disposition Status: Not reported
Disposition Status Description: Not reported

Map ID
Direction
Distance
Elevation

MAP FINDINGS

Site

Database(s)

EDR ID Number
EPA ID Number

GRIFFIN CORPORATION (Continued)

1015732488

Consent/Final Order Sequence Number: Not reported
Consent/Final Order Respondent Name: Not reported
Consent/Final Order Lead Agency: Not reported
Enforcement Type: Not reported
Enforcement Responsible Person: R9STA
Enforcement Responsible Sub-Organization: Not reported
SEP Sequence Number: Not reported
SEP Expenditure Amount: Not reported
SEP Scheduled Completion Date: Not reported
SEP Actual Date: Not reported
SEP Defaulted Date: Not reported
SEP Type: Not reported
SEP Type Description: Not reported
Proposed Amount: Not reported
Final Monetary Amount: Not reported
Paid Amount: Not reported
Final Count: Not reported
Final Amount: Not reported

Found Violation: Yes
Agency Which Determined Violation: State
Violation Short Description: Generators - General
Date Violation was Determined: 19861218
Actual Return to Compliance Date: 19960912
Return to Compliance Qualifier: Observed
Violation Responsible Agency: State
Scheduled Compliance Date: 19990305
Enforcement Identifier: 004
Date of Enforcement Action: 19940322
Enforcement Responsible Agency: State
Enforcement Docket Number: Not reported
Enforcement Attorney: Not reported
Corrective Action Component: No
Appeal Initiated Date: Not reported
Appeal Resolution Date: Not reported
Disposition Status Date: Not reported
Disposition Status: Not reported
Disposition Status Description: Not reported

Consent/Final Order Sequence Number: Not reported
Consent/Final Order Respondent Name: Not reported
Consent/Final Order Lead Agency: Not reported
Enforcement Type: FINAL 3008(A) COMPLIANCE ORDER
Enforcement Responsible Person: R9STA
Enforcement Responsible Sub-Organization: Not reported
SEP Sequence Number: Not reported
SEP Expenditure Amount: Not reported
SEP Scheduled Completion Date: Not reported
SEP Actual Date: Not reported
SEP Defaulted Date: Not reported
SEP Type: Not reported
SEP Type Description: Not reported
Proposed Amount: Not reported
Final Monetary Amount: Not reported
Paid Amount: Not reported
Final Count: Not reported
Final Amount: Not reported

Map ID
Direction
Distance
Elevation

MAP FINDINGS

Site

Database(s)

EDR ID Number
EPA ID Number

GRIFFIN CORPORATION (Continued)

1015732488

Found Violation: Yes
Agency Which Determined Violation: State
Violation Short Description: Generators - Pre-transport
Date Violation was Determined: 19861218
Actual Return to Compliance Date: 19960912
Return to Compliance Qualifier: Observed
Violation Responsible Agency: State
Scheduled Compliance Date: Not reported
Enforcement Identifier: 033
Date of Enforcement Action: 20000601
Enforcement Responsible Agency: State
Enforcement Docket Number: Not reported
Enforcement Attorney: Not reported
Corrective Action Component: No
Appeal Initiated Date: Not reported
Appeal Resolution Date: Not reported
Disposition Status Date: Not reported
Disposition Status: Not reported
Disposition Status Description: Not reported
Consent/Final Order Sequence Number: Not reported
Consent/Final Order Respondent Name: Not reported
Consent/Final Order Lead Agency: Not reported
Enforcement Type: Not reported
Enforcement Responsible Person: R9STA
Enforcement Responsible Sub-Organization: Not reported
SEP Sequence Number: Not reported
SEP Expenditure Amount: Not reported
SEP Scheduled Completion Date: Not reported
SEP Actual Date: Not reported
SEP Defaulted Date: Not reported
SEP Type: Not reported
SEP Type Description: Not reported
Proposed Amount: Not reported
Final Monetary Amount: Not reported
Paid Amount: Not reported
Final Count: Not reported
Final Amount: Not reported

Found Violation: Yes
Agency Which Determined Violation: State
Violation Short Description: Generators - General
Date Violation was Determined: 19861218
Actual Return to Compliance Date: 19960912
Return to Compliance Qualifier: Observed
Violation Responsible Agency: State
Scheduled Compliance Date: Not reported
Enforcement Identifier: 038
Date of Enforcement Action: 20020801
Enforcement Responsible Agency: State
Enforcement Docket Number: Not reported
Enforcement Attorney: Not reported
Corrective Action Component: No
Appeal Initiated Date: Not reported
Appeal Resolution Date: Not reported
Disposition Status Date: Not reported
Disposition Status: Not reported
Disposition Status Description: Not reported

Map ID
Direction
Distance
Elevation

MAP FINDINGS

Site

Database(s)

EDR ID Number
EPA ID Number

GRIFFIN CORPORATION (Continued)

1015732488

Consent/Final Order Sequence Number: Not reported
Consent/Final Order Respondent Name: Not reported
Consent/Final Order Lead Agency: Not reported
Enforcement Type: Not reported
Enforcement Responsible Person: R9STA
Enforcement Responsible Sub-Organization: Not reported
SEP Sequence Number: Not reported
SEP Expenditure Amount: Not reported
SEP Scheduled Completion Date: Not reported
SEP Actual Date: Not reported
SEP Defaulted Date: Not reported
SEP Type: Not reported
SEP Type Description: Not reported
Proposed Amount: Not reported
Final Monetary Amount: Not reported
Paid Amount: Not reported
Final Count: Not reported
Final Amount: Not reported

Found Violation: Yes
Agency Which Determined Violation: State
Violation Short Description: Generators - Pre-transport
Date Violation was Determined: 19861218
Actual Return to Compliance Date: 19960912
Return to Compliance Qualifier: Observed
Violation Responsible Agency: State
Scheduled Compliance Date: Not reported
Enforcement Identifier: 033
Date of Enforcement Action: 20000601
Enforcement Responsible Agency: State
Enforcement Docket Number: Not reported
Enforcement Attorney: Not reported
Corrective Action Component: No
Appeal Initiated Date: Not reported
Appeal Resolution Date: Not reported
Disposition Status Date: Not reported
Disposition Status: Not reported
Disposition Status Description: Not reported

Consent/Final Order Sequence Number: Not reported
Consent/Final Order Respondent Name: Not reported
Consent/Final Order Lead Agency: Not reported
Enforcement Type: Not reported
Enforcement Responsible Person: R9STA
Enforcement Responsible Sub-Organization: Not reported
SEP Sequence Number: Not reported
SEP Expenditure Amount: Not reported
SEP Scheduled Completion Date: Not reported
SEP Actual Date: Not reported
SEP Defaulted Date: Not reported
SEP Type: Not reported
SEP Type Description: Not reported
Proposed Amount: Not reported
Final Monetary Amount: Not reported
Paid Amount: Not reported
Final Count: Not reported
Final Amount: Not reported

Map ID
Direction
Distance
Elevation

MAP FINDINGS

Site

Database(s)

EDR ID Number
EPA ID Number

GRIFFIN CORPORATION (Continued)

1015732488

Found Violation: Yes
Agency Which Determined Violation: State
Violation Short Description: Generators - Pre-transport
Date Violation was Determined: 19861218
Actual Return to Compliance Date: 19960912
Return to Compliance Qualifier: Observed
Violation Responsible Agency: State
Scheduled Compliance Date: 19990305
Enforcement Identifier: 006
Date of Enforcement Action: 19960912
Enforcement Responsible Agency: State
Enforcement Docket Number: Not reported
Enforcement Attorney: Not reported
Corrective Action Component: No
Appeal Initiated Date: Not reported
Appeal Resolution Date: Not reported
Disposition Status Date: Not reported
Disposition Status: Not reported
Disposition Status Description: Not reported
Consent/Final Order Sequence Number: Not reported
Consent/Final Order Respondent Name: Not reported
Consent/Final Order Lead Agency: Not reported
Enforcement Type: FINAL 3008(A) COMPLIANCE ORDER
Enforcement Responsible Person: R9STA
Enforcement Responsible Sub-Organization: Not reported
SEP Sequence Number: Not reported
SEP Expenditure Amount: Not reported
SEP Scheduled Completion Date: Not reported
SEP Actual Date: Not reported
SEP Defaulted Date: Not reported
SEP Type: Not reported
SEP Type Description: Not reported
Proposed Amount: Not reported
Final Monetary Amount: Not reported
Paid Amount: Not reported
Final Count: Not reported
Final Amount: Not reported

Found Violation: Yes
Agency Which Determined Violation: State
Violation Short Description: TSD IS-General
Date Violation was Determined: 19861218
Actual Return to Compliance Date: 19960912
Return to Compliance Qualifier: Observed
Violation Responsible Agency: State
Scheduled Compliance Date: 19990305
Enforcement Identifier: 006
Date of Enforcement Action: 19960912
Enforcement Responsible Agency: State
Enforcement Docket Number: Not reported
Enforcement Attorney: Not reported
Corrective Action Component: No
Appeal Initiated Date: Not reported
Appeal Resolution Date: Not reported
Disposition Status Date: Not reported
Disposition Status: Not reported
Disposition Status Description: Not reported

Map ID
Direction
Distance
Elevation

MAP FINDINGS

Site

Database(s)

EDR ID Number
EPA ID Number

GRIFFIN CORPORATION (Continued)

1015732488

Consent/Final Order Sequence Number: Not reported
Consent/Final Order Respondent Name: Not reported
Consent/Final Order Lead Agency: Not reported
Enforcement Type: FINAL 3008(A) COMPLIANCE ORDER
Enforcement Responsible Person: R9STA
Enforcement Responsible Sub-Organization: Not reported
SEP Sequence Number: Not reported
SEP Expenditure Amount: Not reported
SEP Scheduled Completion Date: Not reported
SEP Actual Date: Not reported
SEP Defaulted Date: Not reported
SEP Type: Not reported
SEP Type Description: Not reported
Proposed Amount: Not reported
Final Monetary Amount: Not reported
Paid Amount: Not reported
Final Count: Not reported
Final Amount: Not reported

Evaluation Action Summary:

Evaluation Date: 19861218
Evaluation Responsible Agency: State
Found Violation: Yes
Evaluation Type Description: COMPLIANCE EVALUATION INSPECTION ON-SITE
Evaluation Responsible Person Identifier: R9STA
Evaluation Responsible Sub-Organization: Not reported
Actual Return to Compliance Date: 19960912
Scheduled Compliance Date: Not reported
Date of Request: Not reported
Date Response Received: Not reported
Request Agency: Not reported
Former Citation: Not reported

Evaluation Date: 19861218
Evaluation Responsible Agency: State
Found Violation: Yes
Evaluation Type Description: COMPLIANCE EVALUATION INSPECTION ON-SITE
Evaluation Responsible Person Identifier: R9STA
Evaluation Responsible Sub-Organization: Not reported
Actual Return to Compliance Date: 19960912
Scheduled Compliance Date: Not reported
Date of Request: Not reported
Date Response Received: Not reported
Request Agency: Not reported
Former Citation: Not reported

Evaluation Date: 19861218
Evaluation Responsible Agency: State
Found Violation: Yes
Evaluation Type Description: COMPLIANCE EVALUATION INSPECTION ON-SITE
Evaluation Responsible Person Identifier: R9STA
Evaluation Responsible Sub-Organization: Not reported
Actual Return to Compliance Date: 19960912
Scheduled Compliance Date: Not reported
Date of Request: Not reported
Date Response Received: Not reported
Request Agency: Not reported

Map ID
Direction
Distance
Elevation

MAP FINDINGS

Site

Database(s)

EDR ID Number
EPA ID Number

GRIFFIN CORPORATION (Continued)

1015732488

Former Citation:	Not reported
Evaluation Date:	19861218
Evaluation Responsible Agency:	State
Found Violation:	Yes
Evaluation Type Description:	COMPLIANCE EVALUATION INSPECTION ON-SITE
Evaluation Responsible Person Identifier:	R9STA
Evaluation Responsible Sub-Organization:	Not reported
Actual Return to Compliance Date:	19960912
Scheduled Compliance Date:	19990305
Date of Request:	Not reported
Date Response Received:	Not reported
Request Agency:	Not reported
Former Citation:	Not reported
Evaluation Date:	19861218
Evaluation Responsible Agency:	State
Found Violation:	Yes
Evaluation Type Description:	COMPLIANCE EVALUATION INSPECTION ON-SITE
Evaluation Responsible Person Identifier:	R9STA
Evaluation Responsible Sub-Organization:	Not reported
Actual Return to Compliance Date:	19960912
Scheduled Compliance Date:	Not reported
Date of Request:	Not reported
Date Response Received:	Not reported
Request Agency:	Not reported
Former Citation:	Not reported
Evaluation Date:	19861218
Evaluation Responsible Agency:	State
Found Violation:	Yes
Evaluation Type Description:	COMPLIANCE EVALUATION INSPECTION ON-SITE
Evaluation Responsible Person Identifier:	R9STA
Evaluation Responsible Sub-Organization:	Not reported
Actual Return to Compliance Date:	19960912
Scheduled Compliance Date:	Not reported
Date of Request:	Not reported
Date Response Received:	Not reported
Request Agency:	Not reported
Former Citation:	Not reported
Evaluation Date:	19870130
Evaluation Responsible Agency:	State
Found Violation:	No
Evaluation Type Description:	COMPLIANCE EVALUATION INSPECTION ON-SITE
Evaluation Responsible Person Identifier:	R9STA
Evaluation Responsible Sub-Organization:	Not reported
Actual Return to Compliance Date:	Not reported
Scheduled Compliance Date:	Not reported
Date of Request:	Not reported
Date Response Received:	Not reported
Request Agency:	Not reported
Former Citation:	Not reported
Evaluation Date:	19861218
Evaluation Responsible Agency:	State
Found Violation:	Yes

Map ID
Direction
Distance
Elevation

MAP FINDINGS

Site

Database(s)

EDR ID Number
EPA ID Number

GRIFFIN CORPORATION (Continued)

1015732488

Evaluation Type Description: COMPLIANCE EVALUATION INSPECTION ON-SITE
Evaluation Responsible Person Identifier: R9STA
Evaluation Responsible Sub-Organization: Not reported
Actual Return to Compliance Date: 19960912
Scheduled Compliance Date: Not reported
Date of Request: Not reported
Date Response Received: Not reported
Request Agency: Not reported
Former Citation: Not reported

Evaluation Date: 19861218
Evaluation Responsible Agency: State
Found Violation: Yes
Evaluation Type Description: COMPLIANCE EVALUATION INSPECTION ON-SITE
Evaluation Responsible Person Identifier: R9STA
Evaluation Responsible Sub-Organization: Not reported
Actual Return to Compliance Date: 19960912
Scheduled Compliance Date: Not reported
Date of Request: Not reported
Date Response Received: Not reported
Request Agency: Not reported
Former Citation: Not reported

Evaluation Date: 19861218
Evaluation Responsible Agency: State
Found Violation: Yes
Evaluation Type Description: COMPLIANCE EVALUATION INSPECTION ON-SITE
Evaluation Responsible Person Identifier: R9STA
Evaluation Responsible Sub-Organization: Not reported
Actual Return to Compliance Date: 19960912
Scheduled Compliance Date: Not reported
Date of Request: Not reported
Date Response Received: Not reported
Request Agency: Not reported
Former Citation: Not reported

Evaluation Date: 19861218
Evaluation Responsible Agency: State
Found Violation: Yes
Evaluation Type Description: COMPLIANCE EVALUATION INSPECTION ON-SITE
Evaluation Responsible Person Identifier: R9STA
Evaluation Responsible Sub-Organization: Not reported
Actual Return to Compliance Date: 19960912
Scheduled Compliance Date: Not reported
Date of Request: Not reported
Date Response Received: Not reported
Request Agency: Not reported
Former Citation: Not reported

Evaluation Date: 19861218
Evaluation Responsible Agency: State
Found Violation: Yes
Evaluation Type Description: COMPLIANCE EVALUATION INSPECTION ON-SITE
Evaluation Responsible Person Identifier: R9STA
Evaluation Responsible Sub-Organization: Not reported
Actual Return to Compliance Date: 19960912
Scheduled Compliance Date: 19990305

Map ID
Direction
Distance
Elevation

MAP FINDINGS

Site

Database(s)

EDR ID Number
EPA ID Number

GRIFFIN CORPORATION (Continued)

1015732488

Date of Request:	Not reported
Date Response Received:	Not reported
Request Agency:	Not reported
Former Citation:	Not reported
Evaluation Date:	19861218
Evaluation Responsible Agency:	State
Found Violation:	Yes
Evaluation Type Description:	COMPLIANCE EVALUATION INSPECTION ON-SITE
Evaluation Responsible Person Identifier:	R9STA
Evaluation Responsible Sub-Organization:	Not reported
Actual Return to Compliance Date:	19960912
Scheduled Compliance Date:	Not reported
Date of Request:	Not reported
Date Response Received:	Not reported
Request Agency:	Not reported
Former Citation:	Not reported
Evaluation Date:	19861218
Evaluation Responsible Agency:	State
Found Violation:	Yes
Evaluation Type Description:	COMPLIANCE EVALUATION INSPECTION ON-SITE
Evaluation Responsible Person Identifier:	R9STA
Evaluation Responsible Sub-Organization:	Not reported
Actual Return to Compliance Date:	19960912
Scheduled Compliance Date:	Not reported
Date of Request:	Not reported
Date Response Received:	Not reported
Request Agency:	Not reported
Former Citation:	Not reported
Evaluation Date:	19900817
Evaluation Responsible Agency:	State
Found Violation:	Yes
Evaluation Type Description:	COMPLIANCE EVALUATION INSPECTION ON-SITE
Evaluation Responsible Person Identifier:	R9STA
Evaluation Responsible Sub-Organization:	Not reported
Actual Return to Compliance Date:	19910401
Scheduled Compliance Date:	19910215
Date of Request:	Not reported
Date Response Received:	Not reported
Request Agency:	Not reported
Former Citation:	Not reported
Evaluation Date:	19861218
Evaluation Responsible Agency:	State
Found Violation:	Yes
Evaluation Type Description:	COMPLIANCE EVALUATION INSPECTION ON-SITE
Evaluation Responsible Person Identifier:	R9STA
Evaluation Responsible Sub-Organization:	Not reported
Actual Return to Compliance Date:	19960912
Scheduled Compliance Date:	19990305
Date of Request:	Not reported
Date Response Received:	Not reported
Request Agency:	Not reported
Former Citation:	Not reported

Map ID
Direction
Distance
Elevation

MAP FINDINGS

Site

Database(s)

EDR ID Number
EPA ID Number

GRIFFIN CORPORATION (Continued)

1015732488

Evaluation Date: 19861218
Evaluation Responsible Agency: State
Found Violation: Yes
Evaluation Type Description: COMPLIANCE EVALUATION INSPECTION ON-SITE
Evaluation Responsible Person Identifier: R9STA
Evaluation Responsible Sub-Organization: Not reported
Actual Return to Compliance Date: 19960912
Scheduled Compliance Date: Not reported
Date of Request: Not reported
Date Response Received: Not reported
Request Agency: Not reported
Former Citation: Not reported

Evaluation Date: 19861218
Evaluation Responsible Agency: State
Found Violation: Yes
Evaluation Type Description: COMPLIANCE EVALUATION INSPECTION ON-SITE
Evaluation Responsible Person Identifier: R9STA
Evaluation Responsible Sub-Organization: Not reported
Actual Return to Compliance Date: 19960912
Scheduled Compliance Date: Not reported
Date of Request: Not reported
Date Response Received: Not reported
Request Agency: Not reported
Former Citation: Not reported

Evaluation Date: 19861218
Evaluation Responsible Agency: State
Found Violation: Yes
Evaluation Type Description: COMPLIANCE EVALUATION INSPECTION ON-SITE
Evaluation Responsible Person Identifier: R9STA
Evaluation Responsible Sub-Organization: Not reported
Actual Return to Compliance Date: 19960912
Scheduled Compliance Date: Not reported
Date of Request: Not reported
Date Response Received: Not reported
Request Agency: Not reported
Former Citation: Not reported

Evaluation Date: 19861218
Evaluation Responsible Agency: State
Found Violation: Yes
Evaluation Type Description: COMPLIANCE EVALUATION INSPECTION ON-SITE
Evaluation Responsible Person Identifier: R9STA
Evaluation Responsible Sub-Organization: Not reported
Actual Return to Compliance Date: 19960912
Scheduled Compliance Date: Not reported
Date of Request: Not reported
Date Response Received: Not reported
Request Agency: Not reported
Former Citation: Not reported

Evaluation Date: 19861218
Evaluation Responsible Agency: State
Found Violation: Yes
Evaluation Type Description: COMPLIANCE EVALUATION INSPECTION ON-SITE
Evaluation Responsible Person Identifier: R9STA

Map ID
Direction
Distance
Elevation

MAP FINDINGS

Site

Database(s)

EDR ID Number
EPA ID Number

GRIFFIN CORPORATION (Continued)

1015732488

Evaluation Responsible Sub-Organization: Not reported
Actual Return to Compliance Date: 19960912
Scheduled Compliance Date: 19990305
Date of Request: Not reported
Date Response Received: Not reported
Request Agency: Not reported
Former Citation: Not reported

Evaluation Date: 19861218
Evaluation Responsible Agency: State
Found Violation: Yes
Evaluation Type Description: COMPLIANCE EVALUATION INSPECTION ON-SITE
Evaluation Responsible Person Identifier: R9STA
Evaluation Responsible Sub-Organization: Not reported
Actual Return to Compliance Date: 19960912
Scheduled Compliance Date: Not reported
Date of Request: Not reported
Date Response Received: Not reported
Request Agency: Not reported
Former Citation: Not reported

Evaluation Date: 19940313
Evaluation Responsible Agency: State
Found Violation: No
Evaluation Type Description: COMPLIANCE EVALUATION INSPECTION ON-SITE
Evaluation Responsible Person Identifier: R9STA
Evaluation Responsible Sub-Organization: Not reported
Actual Return to Compliance Date: Not reported
Scheduled Compliance Date: Not reported
Date of Request: Not reported
Date Response Received: Not reported
Request Agency: Not reported
Former Citation: Not reported

Evaluation Date: 19861218
Evaluation Responsible Agency: State
Found Violation: Yes
Evaluation Type Description: COMPLIANCE EVALUATION INSPECTION ON-SITE
Evaluation Responsible Person Identifier: R9STA
Evaluation Responsible Sub-Organization: Not reported
Actual Return to Compliance Date: 19960912
Scheduled Compliance Date: Not reported
Date of Request: Not reported
Date Response Received: Not reported
Request Agency: Not reported
Former Citation: Not reported

Evaluation Date: 19861218
Evaluation Responsible Agency: State
Found Violation: Yes
Evaluation Type Description: COMPLIANCE EVALUATION INSPECTION ON-SITE
Evaluation Responsible Person Identifier: R9STA
Evaluation Responsible Sub-Organization: Not reported
Actual Return to Compliance Date: 19960912
Scheduled Compliance Date: Not reported
Date of Request: Not reported
Date Response Received: Not reported

Map ID
Direction
Distance
Elevation

MAP FINDINGS

Site

Database(s)

EDR ID Number
EPA ID Number

GRIFFIN CORPORATION (Continued)

1015732488

Request Agency:	Not reported
Former Citation:	Not reported
Evaluation Date:	19861218
Evaluation Responsible Agency:	State
Found Violation:	Yes
Evaluation Type Description:	COMPLIANCE EVALUATION INSPECTION ON-SITE
Evaluation Responsible Person Identifier:	R9STA
Evaluation Responsible Sub-Organization:	Not reported
Actual Return to Compliance Date:	19960912
Scheduled Compliance Date:	Not reported
Date of Request:	Not reported
Date Response Received:	Not reported
Request Agency:	Not reported
Former Citation:	Not reported
Evaluation Date:	19861218
Evaluation Responsible Agency:	State
Found Violation:	Yes
Evaluation Type Description:	COMPLIANCE EVALUATION INSPECTION ON-SITE
Evaluation Responsible Person Identifier:	R9STA
Evaluation Responsible Sub-Organization:	Not reported
Actual Return to Compliance Date:	19960912
Scheduled Compliance Date:	Not reported
Date of Request:	Not reported
Date Response Received:	Not reported
Request Agency:	Not reported
Former Citation:	Not reported
Evaluation Date:	19861218
Evaluation Responsible Agency:	State
Found Violation:	Yes
Evaluation Type Description:	COMPLIANCE EVALUATION INSPECTION ON-SITE
Evaluation Responsible Person Identifier:	R9STA
Evaluation Responsible Sub-Organization:	Not reported
Actual Return to Compliance Date:	19960912
Scheduled Compliance Date:	Not reported
Date of Request:	Not reported
Date Response Received:	Not reported
Request Agency:	Not reported
Former Citation:	Not reported
Evaluation Date:	19861218
Evaluation Responsible Agency:	State
Found Violation:	Yes
Evaluation Type Description:	COMPLIANCE EVALUATION INSPECTION ON-SITE
Evaluation Responsible Person Identifier:	R9STA
Evaluation Responsible Sub-Organization:	Not reported
Actual Return to Compliance Date:	19960912
Scheduled Compliance Date:	Not reported
Date of Request:	Not reported
Date Response Received:	Not reported
Request Agency:	Not reported
Former Citation:	Not reported
Evaluation Date:	19861218
Evaluation Responsible Agency:	State

Map ID
Direction
Distance
Elevation

MAP FINDINGS

Site

Database(s)

EDR ID Number
EPA ID Number

GRIFFIN CORPORATION (Continued)

1015732488

Found Violation:	Yes
Evaluation Type Description:	COMPLIANCE EVALUATION INSPECTION ON-SITE
Evaluation Responsible Person Identifier:	R9STA
Evaluation Responsible Sub-Organization:	Not reported
Actual Return to Compliance Date:	19960912
Scheduled Compliance Date:	Not reported
Date of Request:	Not reported
Date Response Received:	Not reported
Request Agency:	Not reported
Former Citation:	Not reported
Evaluation Date:	19861218
Evaluation Responsible Agency:	State
Found Violation:	Yes
Evaluation Type Description:	COMPLIANCE EVALUATION INSPECTION ON-SITE
Evaluation Responsible Person Identifier:	R9STA
Evaluation Responsible Sub-Organization:	Not reported
Actual Return to Compliance Date:	19960912
Scheduled Compliance Date:	19990305
Date of Request:	Not reported
Date Response Received:	Not reported
Request Agency:	Not reported
Former Citation:	Not reported
Evaluation Date:	19861218
Evaluation Responsible Agency:	State
Found Violation:	Yes
Evaluation Type Description:	COMPLIANCE EVALUATION INSPECTION ON-SITE
Evaluation Responsible Person Identifier:	R9STA
Evaluation Responsible Sub-Organization:	Not reported
Actual Return to Compliance Date:	19960912
Scheduled Compliance Date:	19990305
Date of Request:	Not reported
Date Response Received:	Not reported
Request Agency:	Not reported
Former Citation:	Not reported
Evaluation Date:	19861218
Evaluation Responsible Agency:	State
Found Violation:	Yes
Evaluation Type Description:	COMPLIANCE EVALUATION INSPECTION ON-SITE
Evaluation Responsible Person Identifier:	R9STA
Evaluation Responsible Sub-Organization:	Not reported
Actual Return to Compliance Date:	19960912
Scheduled Compliance Date:	Not reported
Date of Request:	Not reported
Date Response Received:	Not reported
Request Agency:	Not reported
Former Citation:	Not reported
Evaluation Date:	19861218
Evaluation Responsible Agency:	State
Found Violation:	Yes
Evaluation Type Description:	COMPLIANCE EVALUATION INSPECTION ON-SITE
Evaluation Responsible Person Identifier:	R9STA
Evaluation Responsible Sub-Organization:	Not reported
Actual Return to Compliance Date:	19960912

Map ID
Direction
Distance
Elevation

MAP FINDINGS

Site

Database(s)

EDR ID Number
EPA ID Number

GRIFFIN CORPORATION (Continued)

1015732488

Scheduled Compliance Date:	19990305
Date of Request:	Not reported
Date Response Received:	Not reported
Request Agency:	Not reported
Former Citation:	Not reported
Evaluation Date:	19861218
Evaluation Responsible Agency:	State
Found Violation:	Yes
Evaluation Type Description:	COMPLIANCE EVALUATION INSPECTION ON-SITE
Evaluation Responsible Person Identifier:	R9STA
Evaluation Responsible Sub-Organization:	Not reported
Actual Return to Compliance Date:	19960912
Scheduled Compliance Date:	Not reported
Date of Request:	Not reported
Date Response Received:	Not reported
Request Agency:	Not reported
Former Citation:	Not reported
Evaluation Date:	19861218
Evaluation Responsible Agency:	State
Found Violation:	Yes
Evaluation Type Description:	COMPLIANCE EVALUATION INSPECTION ON-SITE
Evaluation Responsible Person Identifier:	R9STA
Evaluation Responsible Sub-Organization:	Not reported
Actual Return to Compliance Date:	19960912
Scheduled Compliance Date:	Not reported
Date of Request:	Not reported
Date Response Received:	Not reported
Request Agency:	Not reported
Former Citation:	Not reported
Evaluation Date:	19861218
Evaluation Responsible Agency:	State
Found Violation:	Yes
Evaluation Type Description:	COMPLIANCE EVALUATION INSPECTION ON-SITE
Evaluation Responsible Person Identifier:	R9STA
Evaluation Responsible Sub-Organization:	Not reported
Actual Return to Compliance Date:	19960912
Scheduled Compliance Date:	Not reported
Date of Request:	Not reported
Date Response Received:	Not reported
Request Agency:	Not reported
Former Citation:	Not reported
Evaluation Date:	19861218
Evaluation Responsible Agency:	State
Found Violation:	Yes
Evaluation Type Description:	COMPLIANCE EVALUATION INSPECTION ON-SITE
Evaluation Responsible Person Identifier:	R9STA
Evaluation Responsible Sub-Organization:	Not reported
Actual Return to Compliance Date:	19960912
Scheduled Compliance Date:	19990305
Date of Request:	Not reported
Date Response Received:	Not reported
Request Agency:	Not reported
Former Citation:	Not reported

Map ID
Direction
Distance
Elevation

MAP FINDINGS

Site

Database(s)

EDR ID Number
EPA ID Number

GRIFFIN CORPORATION (Continued)

1015732488

Evaluation Date: 19861218
Evaluation Responsible Agency: State
Found Violation: Yes
Evaluation Type Description: COMPLIANCE EVALUATION INSPECTION ON-SITE
Evaluation Responsible Person Identifier: R9STA
Evaluation Responsible Sub-Organization: Not reported
Actual Return to Compliance Date: 19960912
Scheduled Compliance Date: Not reported
Date of Request: Not reported
Date Response Received: Not reported
Request Agency: Not reported
Former Citation: Not reported

Evaluation Date: 19861218
Evaluation Responsible Agency: State
Found Violation: Yes
Evaluation Type Description: COMPLIANCE EVALUATION INSPECTION ON-SITE
Evaluation Responsible Person Identifier: R9STA
Evaluation Responsible Sub-Organization: Not reported
Actual Return to Compliance Date: 19960912
Scheduled Compliance Date: Not reported
Date of Request: Not reported
Date Response Received: Not reported
Request Agency: Not reported
Former Citation: Not reported

Evaluation Date: 19861218
Evaluation Responsible Agency: State
Found Violation: Yes
Evaluation Type Description: COMPLIANCE EVALUATION INSPECTION ON-SITE
Evaluation Responsible Person Identifier: R9STA
Evaluation Responsible Sub-Organization: Not reported
Actual Return to Compliance Date: 19960912
Scheduled Compliance Date: Not reported
Date of Request: Not reported
Date Response Received: Not reported
Request Agency: Not reported
Former Citation: Not reported

Evaluation Date: 19861218
Evaluation Responsible Agency: State
Found Violation: Yes
Evaluation Type Description: COMPLIANCE EVALUATION INSPECTION ON-SITE
Evaluation Responsible Person Identifier: R9STA
Evaluation Responsible Sub-Organization: Not reported
Actual Return to Compliance Date: 19960912
Scheduled Compliance Date: Not reported
Date of Request: Not reported
Date Response Received: Not reported
Request Agency: Not reported
Former Citation: Not reported

Evaluation Date: 19861218
Evaluation Responsible Agency: State
Found Violation: Yes
Evaluation Type Description: COMPLIANCE EVALUATION INSPECTION ON-SITE
Evaluation Responsible Person Identifier: R9STA

Map ID
Direction
Distance
Elevation

MAP FINDINGS

Site

Database(s)

EDR ID Number
EPA ID Number

GRIFFIN CORPORATION (Continued)

1015732488

Evaluation Responsible Sub-Organization: Not reported
Actual Return to Compliance Date: 19960912
Scheduled Compliance Date: 19990305
Date of Request: Not reported
Date Response Received: Not reported
Request Agency: Not reported
Former Citation: Not reported

Evaluation Date: 19861218
Evaluation Responsible Agency: State
Found Violation: Yes
Evaluation Type Description: COMPLIANCE EVALUATION INSPECTION ON-SITE
Evaluation Responsible Person Identifier: R9STA
Evaluation Responsible Sub-Organization: Not reported
Actual Return to Compliance Date: 19960912
Scheduled Compliance Date: Not reported
Date of Request: Not reported
Date Response Received: Not reported
Request Agency: Not reported
Former Citation: Not reported

Evaluation Date: 19861218
Evaluation Responsible Agency: State
Found Violation: Yes
Evaluation Type Description: COMPLIANCE EVALUATION INSPECTION ON-SITE
Evaluation Responsible Person Identifier: R9STA
Evaluation Responsible Sub-Organization: Not reported
Actual Return to Compliance Date: 20040827
Scheduled Compliance Date: Not reported
Date of Request: Not reported
Date Response Received: Not reported
Request Agency: Not reported
Former Citation: Not reported

Evaluation Date: 19861218
Evaluation Responsible Agency: State
Found Violation: Yes
Evaluation Type Description: COMPLIANCE EVALUATION INSPECTION ON-SITE
Evaluation Responsible Person Identifier: R9STA
Evaluation Responsible Sub-Organization: Not reported
Actual Return to Compliance Date: 19960912
Scheduled Compliance Date: Not reported
Date of Request: Not reported
Date Response Received: Not reported
Request Agency: Not reported
Former Citation: Not reported

Evaluation Date: 19861218
Evaluation Responsible Agency: State
Found Violation: Yes
Evaluation Type Description: COMPLIANCE EVALUATION INSPECTION ON-SITE
Evaluation Responsible Person Identifier: R9STA
Evaluation Responsible Sub-Organization: Not reported
Actual Return to Compliance Date: 19960912
Scheduled Compliance Date: 19990305
Date of Request: Not reported
Date Response Received: Not reported

Map ID
Direction
Distance
Elevation

MAP FINDINGS

Site

Database(s)

EDR ID Number
EPA ID Number

GRIFFIN CORPORATION (Continued)

1015732488

Request Agency:	Not reported
Former Citation:	Not reported
Evaluation Date:	19861218
Evaluation Responsible Agency:	State
Found Violation:	Yes
Evaluation Type Description:	COMPLIANCE EVALUATION INSPECTION ON-SITE
Evaluation Responsible Person Identifier:	R9STA
Evaluation Responsible Sub-Organization:	Not reported
Actual Return to Compliance Date:	19960912
Scheduled Compliance Date:	19990305
Date of Request:	Not reported
Date Response Received:	Not reported
Request Agency:	Not reported
Former Citation:	Not reported
Evaluation Date:	19861218
Evaluation Responsible Agency:	State
Found Violation:	Yes
Evaluation Type Description:	COMPLIANCE EVALUATION INSPECTION ON-SITE
Evaluation Responsible Person Identifier:	R9STA
Evaluation Responsible Sub-Organization:	Not reported
Actual Return to Compliance Date:	19960912
Scheduled Compliance Date:	Not reported
Date of Request:	Not reported
Date Response Received:	Not reported
Request Agency:	Not reported
Former Citation:	Not reported
Evaluation Date:	19861218
Evaluation Responsible Agency:	State
Found Violation:	Yes
Evaluation Type Description:	COMPLIANCE EVALUATION INSPECTION ON-SITE
Evaluation Responsible Person Identifier:	R9STA
Evaluation Responsible Sub-Organization:	Not reported
Actual Return to Compliance Date:	19960912
Scheduled Compliance Date:	Not reported
Date of Request:	Not reported
Date Response Received:	Not reported
Request Agency:	Not reported
Former Citation:	Not reported
Evaluation Date:	19861218
Evaluation Responsible Agency:	State
Found Violation:	Yes
Evaluation Type Description:	COMPLIANCE EVALUATION INSPECTION ON-SITE
Evaluation Responsible Person Identifier:	R9STA
Evaluation Responsible Sub-Organization:	Not reported
Actual Return to Compliance Date:	19960912
Scheduled Compliance Date:	19990305
Date of Request:	Not reported
Date Response Received:	Not reported
Request Agency:	Not reported
Former Citation:	Not reported
Evaluation Date:	19861218
Evaluation Responsible Agency:	State

Map ID
Direction
Distance
Elevation

MAP FINDINGS

Site

Database(s)

EDR ID Number
EPA ID Number

GRIFFIN CORPORATION (Continued)

1015732488

Found Violation:	Yes
Evaluation Type Description:	COMPLIANCE EVALUATION INSPECTION ON-SITE
Evaluation Responsible Person Identifier:	R9STA
Evaluation Responsible Sub-Organization:	Not reported
Actual Return to Compliance Date:	19960912
Scheduled Compliance Date:	19990305
Date of Request:	Not reported
Date Response Received:	Not reported
Request Agency:	Not reported
Former Citation:	Not reported
Evaluation Date:	19861218
Evaluation Responsible Agency:	State
Found Violation:	Yes
Evaluation Type Description:	COMPLIANCE EVALUATION INSPECTION ON-SITE
Evaluation Responsible Person Identifier:	R9STA
Evaluation Responsible Sub-Organization:	Not reported
Actual Return to Compliance Date:	19960912
Scheduled Compliance Date:	Not reported
Date of Request:	Not reported
Date Response Received:	Not reported
Request Agency:	Not reported
Former Citation:	Not reported
Evaluation Date:	19861218
Evaluation Responsible Agency:	State
Found Violation:	Yes
Evaluation Type Description:	COMPLIANCE EVALUATION INSPECTION ON-SITE
Evaluation Responsible Person Identifier:	R9STA
Evaluation Responsible Sub-Organization:	Not reported
Actual Return to Compliance Date:	19960912
Scheduled Compliance Date:	Not reported
Date of Request:	Not reported
Date Response Received:	Not reported
Request Agency:	Not reported
Former Citation:	Not reported
Evaluation Date:	19861218
Evaluation Responsible Agency:	State
Found Violation:	Yes
Evaluation Type Description:	COMPLIANCE EVALUATION INSPECTION ON-SITE
Evaluation Responsible Person Identifier:	R9STA
Evaluation Responsible Sub-Organization:	Not reported
Actual Return to Compliance Date:	19960912
Scheduled Compliance Date:	19990305
Date of Request:	Not reported
Date Response Received:	Not reported
Request Agency:	Not reported
Former Citation:	Not reported
Evaluation Date:	19861218
Evaluation Responsible Agency:	State
Found Violation:	Yes
Evaluation Type Description:	COMPLIANCE EVALUATION INSPECTION ON-SITE
Evaluation Responsible Person Identifier:	R9STA
Evaluation Responsible Sub-Organization:	Not reported
Actual Return to Compliance Date:	19960912

Map ID
Direction
Distance
Elevation

MAP FINDINGS

Site

Database(s)

EDR ID Number
EPA ID Number

GRIFFIN CORPORATION (Continued)

1015732488

Scheduled Compliance Date:	Not reported
Date of Request:	Not reported
Date Response Received:	Not reported
Request Agency:	Not reported
Former Citation:	Not reported
Evaluation Date:	19861218
Evaluation Responsible Agency:	State
Found Violation:	Yes
Evaluation Type Description:	COMPLIANCE EVALUATION INSPECTION ON-SITE
Evaluation Responsible Person Identifier:	R9STA
Evaluation Responsible Sub-Organization:	Not reported
Actual Return to Compliance Date:	19960912
Scheduled Compliance Date:	Not reported
Date of Request:	Not reported
Date Response Received:	Not reported
Request Agency:	Not reported
Former Citation:	Not reported
Evaluation Date:	19861218
Evaluation Responsible Agency:	State
Found Violation:	Yes
Evaluation Type Description:	COMPLIANCE EVALUATION INSPECTION ON-SITE
Evaluation Responsible Person Identifier:	R9STA
Evaluation Responsible Sub-Organization:	Not reported
Actual Return to Compliance Date:	19960912
Scheduled Compliance Date:	Not reported
Date of Request:	Not reported
Date Response Received:	Not reported
Request Agency:	Not reported
Former Citation:	Not reported
Evaluation Date:	19861218
Evaluation Responsible Agency:	State
Found Violation:	Yes
Evaluation Type Description:	COMPLIANCE EVALUATION INSPECTION ON-SITE
Evaluation Responsible Person Identifier:	R9STA
Evaluation Responsible Sub-Organization:	Not reported
Actual Return to Compliance Date:	19960912
Scheduled Compliance Date:	19990305
Date of Request:	Not reported
Date Response Received:	Not reported
Request Agency:	Not reported
Former Citation:	Not reported
Evaluation Date:	19861218
Evaluation Responsible Agency:	State
Found Violation:	Yes
Evaluation Type Description:	COMPLIANCE EVALUATION INSPECTION ON-SITE
Evaluation Responsible Person Identifier:	R9STA
Evaluation Responsible Sub-Organization:	Not reported
Actual Return to Compliance Date:	19960912
Scheduled Compliance Date:	19990305
Date of Request:	Not reported
Date Response Received:	Not reported
Request Agency:	Not reported
Former Citation:	Not reported

Map ID
Direction
Distance
Elevation

MAP FINDINGS

Site

Database(s)

EDR ID Number
EPA ID Number

GRIFFIN CORPORATION (Continued)

1015732488

FINDS:

Registry ID: 110064124781

[Click Here for FRS Facility Detail Report:](#)

Environmental Interest/Information System:

The Toxic Release Inventory System (TRIS) is a publicly available EPA database reported annually by certain covered industry groups, as well as federal facilities. It contains information about more than 650 toxic chemicals that are being used, manufactured, treated, transported, or released into the environment, and includes information about waste management and pollution prevention activities.

The Resource Conservation and Recovery Act Information System (RCRAInfo) is EPA's comprehensive information system in support of the Resource Conservation and Recovery Act (RCRA) of 1976 and the Hazardous and Solid Waste Amendments (HSWA) of 1984. It tracks many types of information about generators, transporters, treaters, storers, and disposers of hazardous waste.

[Click this hyperlink](#) while viewing on your computer to access additional FINDS: detail in the EDR Site Report.

ECHO:

Envid: 1015732488
Registry ID: 110064124781
DFR URL: <http://echo.epa.gov/detailed-facility-report?fid=110064124781>
Name: GRIFFIN CORP
Address: 1508 N VIP BLVD
City,State,Zip: CASA GRANDE, AZ 85222

**B14
NNW
1/8-1/4
0.160 mi.
846 ft.**

**IMR TRANSP INC
1508 VIP BLVD
CASA GRANDE, AZ 85222
Site 3 of 4 in cluster B**

**AZ SPILLS 1000134615
RCRA NonGen / NLR AZT000623751**

**Relative:
Lower
Actual:
1373 ft.**

SPILLS:
Incident Date: 08/15/84
Property Mngmt: Private
Chemicals: Acid (?)
Response Date: 8/15/1984
Type: Release
Referred to: N/A
Fund Amount: N/A
Quantity: Unknown
Incident Number: 84-063
Referral Date: N/A
Structure: Unknown
Date Report: 08/15/84

RCRA Listings:

Date Form Received by Agency: 19800818
Handler Name: Imr Transp Inc
Handler Address: 1508 VIP BLVD
Handler City,State,Zip: CASA GRANDE, AZ 85222
EPA ID: AZT000623751
Contact Name: ENVIRONMENTAL MANAGER

Map ID
Direction
Distance
Elevation

MAP FINDINGS

Site

Database(s)

EDR ID Number
EPA ID Number

IMR TRANSP INC (Continued)

1000134615

Contact Address:	1508 VIP BLVD
Contact City,State,Zip:	CASA GRANDE, AZ 85222
Contact Telephone:	602-836-0607
Contact Fax:	Not reported
Contact Email:	Not reported
Contact Title:	Not reported
EPA Region:	09
Land Type:	Other
Federal Waste Generator Description:	Not a generator, verified
Non-Notifier:	Not reported
Biennial Report Cycle:	Not reported
Accessibility:	Not reported
Active Site Indicator:	Not reported
State District Owner:	Not reported
State District:	Not reported
Mailing Address:	PO BOX 573
Mailing City,State,Zip:	CASA GRANDE, AZ 85222
Owner Name:	Process Systems International
Owner Type:	Private
Operator Name:	Not Required
Operator Type:	Private
Short-Term Generator Activity:	No
Importer Activity:	No
Mixed Waste Generator:	No
Transporter Activity:	No
Transfer Facility Activity:	No
Recycler Activity with Storage:	No
Small Quantity On-Site Burner Exemption:	No
Smelting Melting and Refining Furnace Exemption:	No
Underground Injection Control:	No
Off-Site Waste Receipt:	No
Universal Waste Indicator:	No
Universal Waste Destination Facility:	No
Federal Universal Waste:	No
Active Site State-Reg Handler:	---
Federal Facility Indicator:	Not reported
Hazardous Secondary Material Indicator:	N
Sub-Part K Indicator:	Not reported
2018 GPRA Permit Baseline:	Not on the Baseline
2018 GPRA Renewals Baseline:	Not on the Baseline
202 GPRA Corrective Action Baseline:	No
Subject to Corrective Action Universe:	No
Non-TSDFs Where RCRA CA has Been Imposed Universe:	No
Corrective Action Priority Ranking:	No NCAPS ranking
Environmental Control Indicator:	No
Institutional Control Indicator:	No
Human Exposure Controls Indicator:	N/A
Groundwater Controls Indicator:	N/A
Significant Non-Complier Universe:	No
Unaddressed Significant Non-Complier Universe:	No
Addressed Significant Non-Complier Universe:	No
Significant Non-Complier With a Compliance Schedule Universe:	No
Financial Assurance Required:	Not reported
Handler Date of Last Change:	20020729
Recognized Trader-Importer:	No
Recognized Trader-Exporter:	No
Importer of Spent Lead Acid Batteries:	No

Map ID
Direction
Distance
Elevation

MAP FINDINGS

Site

Database(s)

EDR ID Number
EPA ID Number

IMR TRANSP INC (Continued)

1000134615

Exporter of Spent Lead Acid Batteries: No
Recycler Activity Without Storage: No
Manifest Broker: No
Sub-Part P Indicator: No

Handler - Owner Operator:

Owner/Operator Indicator: Operator
Owner/Operator Name: NOT REQUIRED
Legal Status: Private
Date Became Current: Not reported
Date Ended Current: Not reported
Owner/Operator Address: NOT REQUIRED
Owner/Operator City,State,Zip: NOT REQUIRED, ME 99999
Owner/Operator Telephone: 415-555-1212
Owner/Operator Telephone Ext: Not reported
Owner/Operator Fax: Not reported
Owner/Operator Email: Not reported

Owner/Operator Indicator: Owner
Owner/Operator Name: PROCESS SYSTEMS INTERNATIONAL
Legal Status: Private
Date Became Current: Not reported
Date Ended Current: Not reported
Owner/Operator Address: NOT REQUIRED
Owner/Operator City,State,Zip: NOT REQUIRED, ME 99999
Owner/Operator Telephone: 415-555-1212
Owner/Operator Telephone Ext: Not reported
Owner/Operator Fax: Not reported
Owner/Operator Email: Not reported

Historic Generators:

Receive Date: 19800818
Handler Name: IMR TRANSP INC
Federal Waste Generator Description: Not a generator, verified
State District Owner: Not reported
Large Quantity Handler of Universal Waste: No
Recognized Trader Importer: No
Recognized Trader Exporter: No
Spent Lead Acid Battery Importer: No
Spent Lead Acid Battery Exporter: No
Current Record: Yes
Non Storage Recycler Activity: Not reported
Electronic Manifest Broker: Not reported

List of NAICS Codes and Descriptions:

NAICS Codes: No NAICS Codes Found

Facility Has Received Notices of Violations:

Violations: No Violations Found

Evaluation Action Summary:

Evaluations: No Evaluations Found

Map ID
 Direction
 Distance
 Elevation

MAP FINDINGS

Site

Database(s)

EDR ID Number
 EPA ID Number

B15
NW
1/8-1/4
0.168 mi.
887 ft.

METAL SOLUTIONS CORP
1551 N V I P BLVD
CASA GRANDE, AZ 85222

RCRA NonGen / NLR
FINDS
ECHO

1004675066
AZR000038794

Site 4 of 4 in cluster B

Relative:
Lower

RCRA Listings:

Actual:
1373 ft.

Date Form Received by Agency:	20080201
Handler Name:	Metal Solutions Corp
Handler Address:	1551 N V I P BLVD
Handler City,State,Zip:	CASA GRANDE, AZ 85222-3007
EPA ID:	AZR000038794
Contact Name:	IAN LINTON
Contact Address:	NO ADDRESS ON RECORD
Contact City,State,Zip:	Not reported
Contact Telephone:	520-876-5786
Contact Fax:	Not reported
Contact Email:	Not reported
Contact Title:	Not reported
EPA Region:	09
Land Type:	Not reported
Federal Waste Generator Description:	Not a generator, verified
Non-Notifier:	Not reported
Biennial Report Cycle:	Not reported
Accessibility:	Not reported
Active Site Indicator:	Not reported
State District Owner:	Not reported
State District:	Not reported
Mailing Address:	PO BOX 10503
Mailing City,State,Zip:	CASA GRANDE, AZ 85230-0503
Owner Name:	Not reported
Owner Type:	Not reported
Operator Name:	Not reported
Operator Type:	Not reported
Short-Term Generator Activity:	No
Importer Activity:	No
Mixed Waste Generator:	No
Transporter Activity:	No
Transfer Facility Activity:	No
Recycler Activity with Storage:	No
Small Quantity On-Site Burner Exemption:	No
Smelting Melting and Refining Furnace Exemption:	No
Underground Injection Control:	No
Off-Site Waste Receipt:	No
Universal Waste Indicator:	No
Universal Waste Destination Facility:	No
Federal Universal Waste:	No
Active Site State-Reg Handler:	---
Federal Facility Indicator:	Not reported
Hazardous Secondary Material Indicator:	N
Sub-Part K Indicator:	Not reported
2018 GPRC Permit Baseline:	Not on the Baseline
2018 GPRC Renewals Baseline:	Not on the Baseline
202 GPRC Corrective Action Baseline:	No
Subject to Corrective Action Universe:	No
Non-TSDFs Where RCRA CA has Been Imposed Universe:	No
Corrective Action Priority Ranking:	No NCAPS ranking
Environmental Control Indicator:	No
Institutional Control Indicator:	No

Map ID
Direction
Distance
Elevation

MAP FINDINGS

Site

Database(s)

EDR ID Number
EPA ID Number

METAL SOLUTIONS CORP (Continued)

1004675066

Human Exposure Controls Indicator: N/A
Groundwater Controls Indicator: N/A
Significant Non-Complier Universe: No
Unaddressed Significant Non-Complier Universe: No
Addressed Significant Non-Complier Universe: No
Significant Non-Complier With a Compliance Schedule Universe: No
Financial Assurance Required: Not reported
Handler Date of Last Change: 20081031
Recognized Trader-Importer: No
Recognized Trader-Exporter: No
Importer of Spent Lead Acid Batteries: No
Exporter of Spent Lead Acid Batteries: No
Recycler Activity Without Storage: No
Manifest Broker: No
Sub-Part P Indicator: No

Hazardous Waste Summary:

Waste Code: D002
Waste Description: Corrosive Waste

Handler - Owner Operator:

Owner/Operator Indicator: Owner
Owner/Operator Name: IAN LINTON
Legal Status: Private
Date Became Current: Not reported
Date Ended Current: Not reported
Owner/Operator Address: 1551 VIP BLVD
Owner/Operator City,State,Zip: CASA GRANDE, AZ 85222-3007
Owner/Operator Telephone: 480-551-8345
Owner/Operator Telephone Ext: Not reported
Owner/Operator Fax: Not reported
Owner/Operator Email: Not reported

Historic Generators:

Receive Date: 20080201
Handler Name: METAL SOLUTIONS CORP
Federal Waste Generator Description: Not a generator, verified
State District Owner: Not reported
Large Quantity Handler of Universal Waste: No
Recognized Trader Importer: No
Recognized Trader Exporter: No
Spent Lead Acid Battery Importer: No
Spent Lead Acid Battery Exporter: No
Current Record: Yes
Non Storage Recycler Activity: Not reported
Electronic Manifest Broker: Not reported

Receive Date: 20070110
Handler Name: METAL SOLUTIONS CORP
Federal Waste Generator Description: Not a generator, verified
State District Owner: Not reported
Large Quantity Handler of Universal Waste: No
Recognized Trader Importer: No
Recognized Trader Exporter: No
Spent Lead Acid Battery Importer: No

Map ID
Direction
Distance
Elevation

MAP FINDINGS

Site

Database(s)

EDR ID Number
EPA ID Number

METAL SOLUTIONS CORP (Continued)

1004675066

Spent Lead Acid Battery Exporter:	No
Current Record:	No
Non Storage Recycler Activity:	Not reported
Electronic Manifest Broker:	Not reported
Receive Date:	20000818
Handler Name:	METAL SOLUTIONS CORP
Federal Waste Generator Description:	Conditionally Exempt Small Quantity Generator
State District Owner:	Not reported
Large Quantity Handler of Universal Waste:	No
Recognized Trader Importer:	No
Recognized Trader Exporter:	No
Spent Lead Acid Battery Importer:	No
Spent Lead Acid Battery Exporter:	No
Current Record:	No
Non Storage Recycler Activity:	Not reported
Electronic Manifest Broker:	Not reported

List of NAICS Codes and Descriptions:

NAICS Code:	56292
NAICS Description:	MATERIALS RECOVERY FACILITIES

Facility Has Received Notices of Violations:

Violations:	No Violations Found
-------------	---------------------

Evaluation Action Summary:

Evaluations:	No Evaluations Found
--------------	----------------------

FINDS:

Registry ID:	110002609641
--------------	--------------

[Click Here for FRS Facility Detail Report:](#)

Environmental Interest/Information System:

The Toxic Release Inventory System (TRIS) is a publicly available EPA database reported annually by certain covered industry groups, as well as federal facilities. It contains information about more than 650 toxic chemicals that are being used, manufactured, treated, transported, or released into the environment, and includes information about waste management and pollution prevention activities.

The Resource Conservation and Recovery Act Information System (RCRAInfo) is EPA's comprehensive information system in support of the Resource Conservation and Recovery Act (RCRA) of 1976 and the Hazardous and Solid Waste Amendments (HSWA) of 1984. It tracks many types of information about generators, transporters, treaters, storers, and disposers of hazardous waste.

The Arizona Unified Repository for Informational Tracking of the Environment (AZURITE) is a database used by the Arizona Department of Environmental Quality (ADEQ) for environmental enforcement and compliance reporting to the Permit and Compliance System (PCS) and to the Air Facility System Universal Interface (AFS-UI).

[Click this hyperlink](#) while viewing on your computer to access additional FINDS: detail in the EDR Site Report.

Map ID
 Direction
 Distance
 Elevation

MAP FINDINGS

Site

Database(s)

EDR ID Number
 EPA ID Number

METAL SOLUTIONS CORP (Continued)

1004675066

ECHO:
 Envid: 1004675066
 Registry ID: 110002609641
 DFR URL: <http://echo.epa.gov/detailed-facility-report?fid=110002609641>
 Name: METAL SOLUTIONS CORP
 Address: 1551 N V I P BLVD
 City,State,Zip: CASA GRANDE, AZ 85222

16
SSW
1/8-1/4
0.177 mi.
935 ft.

TOUCHE' MANUFACTURING INC
1413 N VIP BLVD
CASA GRANDE, AZ 85222

RCRA NonGen / NLR
FINDS
ECHO

1000169991
AZD037620572

Relative:
Higher
Actual:
1376 ft.

RCRA Listings:
 Date Form Received by Agency: 20021108
 Handler Name: Touche Mfg Inc
 Handler Address: N VIP BLVD
 Handler City,State,Zip: CASA GRANDE, AZ 85222
 EPA ID: AZD037620572
 Contact Name: ENVIRONMENTAL MANAGER
 Contact Address: 1413 N VIP BLVD
 Contact City,State,Zip: CASA GRANDE, AZ 85222
 Contact Telephone: Not reported
 Contact Fax: Not reported
 Contact Email: Not reported
 Contact Title: Not reported
 EPA Region: 09
 Land Type: Not reported
 Federal Waste Generator Description: Not a generator, verified
 Non-Notifier: X
 Biennial Report Cycle: Not reported
 Accessibility: Not reported
 Active Site Indicator: Not reported
 State District Owner: Not reported
 State District: Not reported
 Mailing Address: N VIP BLVD
 Mailing City,State,Zip: CASA GRANDE, AZ 85222
 Owner Name: Non Notifier
 Owner Type: Private
 Operator Name: Not Required
 Operator Type: Private
 Short-Term Generator Activity: No
 Importer Activity: No
 Mixed Waste Generator: No
 Transporter Activity: No
 Transfer Facility Activity: No
 Recycler Activity with Storage: No
 Small Quantity On-Site Burner Exemption: No
 Smelting Melting and Refining Furnace Exemption: No
 Underground Injection Control: No
 Off-Site Waste Receipt: No
 Universal Waste Indicator: No
 Universal Waste Destination Facility: No
 Federal Universal Waste: No
 Active Site State-Reg Handler: ---
 Federal Facility Indicator: Not reported

Map ID
Direction
Distance
Elevation

MAP FINDINGS

Site

Database(s)

EDR ID Number
EPA ID Number

TOUCHE' MANUFACTURING INC (Continued)

1000169991

Hazardous Secondary Material Indicator: N
Sub-Part K Indicator: Not reported
2018 GPRA Permit Baseline: Not on the Baseline
2018 GPRA Renewals Baseline: Not on the Baseline
202 GPRA Corrective Action Baseline: No
Subject to Corrective Action Universe: No
Non-TSDFs Where RCRA CA has Been Imposed Universe: No
Corrective Action Priority Ranking: No NCAPS ranking
Environmental Control Indicator: No
Institutional Control Indicator: No
Human Exposure Controls Indicator: N/A
Groundwater Controls Indicator: N/A
Significant Non-Complier Universe: No
Unaddressed Significant Non-Complier Universe: No
Addressed Significant Non-Complier Universe: No
Significant Non-Complier With a Compliance Schedule Universe: No
Financial Assurance Required: Not reported
Handler Date of Last Change: 20000914
Recognized Trader-Importer: No
Recognized Trader-Exporter: No
Importer of Spent Lead Acid Batteries: No
Exporter of Spent Lead Acid Batteries: No
Recycler Activity Without Storage: No
Manifest Broker: No
Sub-Part P Indicator: No

Handler - Owner Operator:

Owner/Operator Indicator: Owner
Owner/Operator Name: NON NOTIFIER
Legal Status: Private
Date Became Current: Not reported
Date Ended Current: Not reported
Owner/Operator Address: NOT REQUIRED
Owner/Operator City,State,Zip: NOT REQUIRED, ME 99999
Owner/Operator Telephone: 415-555-1212
Owner/Operator Telephone Ext: Not reported
Owner/Operator Fax: Not reported
Owner/Operator Email: Not reported

Owner/Operator Indicator: Operator
Owner/Operator Name: NOT REQUIRED
Legal Status: Private
Date Became Current: Not reported
Date Ended Current: Not reported
Owner/Operator Address: NOT REQUIRED
Owner/Operator City,State,Zip: NOT REQUIRED, ME 99999
Owner/Operator Telephone: 415-555-1212
Owner/Operator Telephone Ext: Not reported
Owner/Operator Fax: Not reported
Owner/Operator Email: Not reported

Historic Generators:

Receive Date: 20021108
Handler Name: TOUCHE MFG INC
Federal Waste Generator Description: Not a generator, verified

Map ID
Direction
Distance
Elevation

MAP FINDINGS

Site

Database(s)

EDR ID Number
EPA ID Number

TOUCHE' MANUFACTURING INC (Continued)

1000169991

State District Owner:	Not reported
Large Quantity Handler of Universal Waste:	No
Recognized Trader Importer:	No
Recognized Trader Exporter:	No
Spent Lead Acid Battery Importer:	No
Spent Lead Acid Battery Exporter:	No
Current Record:	Yes
Non Storage Recycler Activity:	Not reported
Electronic Manifest Broker:	Not reported

List of NAICS Codes and Descriptions:

NAICS Codes:	No NAICS Codes Found
--------------	----------------------

Has the Facility Received Notices of Violations:

Found Violation:	No
Agency Which Determined Violation:	Not reported
Violation Short Description:	Not reported
Date Violation was Determined:	Not reported
Actual Return to Compliance Date:	Not reported
Return to Compliance Qualifier:	Not reported
Violation Responsible Agency:	Not reported
Scheduled Compliance Date:	Not reported
Enforcement Identifier:	Not reported
Date of Enforcement Action:	Not reported
Enforcement Responsible Agency:	Not reported
Enforcement Docket Number:	Not reported
Enforcement Attorney:	Not reported
Corrective Action Component:	Not reported
Appeal Initiated Date:	Not reported
Appeal Resolution Date:	Not reported
Disposition Status Date:	Not reported
Disposition Status:	Not reported
Disposition Status Description:	Not reported
Consent/Final Order Sequence Number:	Not reported
Consent/Final Order Respondent Name:	Not reported
Consent/Final Order Lead Agency:	Not reported
Enforcement Type:	Not reported
Enforcement Responsible Person:	Not reported
Enforcement Responsible Sub-Organization:	Not reported
SEP Sequence Number:	Not reported
SEP Expenditure Amount:	Not reported
SEP Scheduled Completion Date:	Not reported
SEP Actual Date:	Not reported
SEP Defaulted Date:	Not reported
SEP Type:	Not reported
SEP Type Description:	Not reported
Proposed Amount:	Not reported
Final Monetary Amount:	Not reported
Paid Amount:	Not reported
Final Count:	Not reported
Final Amount:	Not reported
Found Violation:	Yes
Agency Which Determined Violation:	State
Violation Short Description:	Generators - General
Date Violation was Determined:	19861215

Map ID
 Direction
 Distance
 Elevation

MAP FINDINGS

Site

Database(s)

EDR ID Number
 EPA ID Number

TOUCHE' MANUFACTURING INC (Continued)

1000169991

Actual Return to Compliance Date:	19880107
Return to Compliance Qualifier:	Observed
Violation Responsible Agency:	State
Scheduled Compliance Date:	Not reported
Enforcement Identifier:	Not reported
Date of Enforcement Action:	Not reported
Enforcement Responsible Agency:	Not reported
Enforcement Docket Number:	Not reported
Enforcement Attorney:	Not reported
Corrective Action Component:	Not reported
Appeal Initiated Date:	Not reported
Appeal Resolution Date:	Not reported
Disposition Status Date:	Not reported
Disposition Status:	Not reported
Disposition Status Description:	Not reported
Consent/Final Order Sequence Number:	Not reported
Consent/Final Order Respondent Name:	Not reported
Consent/Final Order Lead Agency:	Not reported
Enforcement Type:	Not reported
Enforcement Responsible Person:	Not reported
Enforcement Responsible Sub-Organization:	Not reported
SEP Sequence Number:	Not reported
SEP Expenditure Amount:	Not reported
SEP Scheduled Completion Date:	Not reported
SEP Actual Date:	Not reported
SEP Defaulted Date:	Not reported
SEP Type:	Not reported
SEP Type Description:	Not reported
Proposed Amount:	Not reported
Final Monetary Amount:	Not reported
Paid Amount:	Not reported
Final Count:	Not reported
Final Amount:	Not reported
Found Violation:	Yes
Agency Which Determined Violation:	State
Violation Short Description:	Generators - General
Date Violation was Determined:	19860903
Actual Return to Compliance Date:	19880107
Return to Compliance Qualifier:	Observed
Violation Responsible Agency:	State
Scheduled Compliance Date:	Not reported
Enforcement Identifier:	Not reported
Date of Enforcement Action:	Not reported
Enforcement Responsible Agency:	Not reported
Enforcement Docket Number:	Not reported
Enforcement Attorney:	Not reported
Corrective Action Component:	Not reported
Appeal Initiated Date:	Not reported
Appeal Resolution Date:	Not reported
Disposition Status Date:	Not reported
Disposition Status:	Not reported
Disposition Status Description:	Not reported
Consent/Final Order Sequence Number:	Not reported
Consent/Final Order Respondent Name:	Not reported
Consent/Final Order Lead Agency:	Not reported
Enforcement Type:	Not reported

Map ID
Direction
Distance
Elevation

MAP FINDINGS

Site

Database(s)

EDR ID Number
EPA ID Number

TOUCHE' MANUFACTURING INC (Continued)

1000169991

Enforcement Responsible Person: Not reported
Enforcement Responsible Sub-Organization: Not reported
SEP Sequence Number: Not reported
SEP Expenditure Amount: Not reported
SEP Scheduled Completion Date: Not reported
SEP Actual Date: Not reported
SEP Defaulted Date: Not reported
SEP Type: Not reported
SEP Type Description: Not reported
Proposed Amount: Not reported
Final Monetary Amount: Not reported
Paid Amount: Not reported
Final Count: Not reported
Final Amount: Not reported

Evaluation Action Summary:

Evaluation Date: 20191216
Evaluation Responsible Agency: State
Found Violation: No
Evaluation Type Description: COMPLIANCE EVALUATION INSPECTION ON-SITE
Evaluation Responsible Person Identifier: Not reported
Evaluation Responsible Sub-Organization: Not reported
Actual Return to Compliance Date: Not reported
Scheduled Compliance Date: Not reported
Date of Request: Not reported
Date Response Received: Not reported
Request Agency: Not reported
Former Citation: Not reported

Evaluation Date: 19861215
Evaluation Responsible Agency: State
Found Violation: Yes
Evaluation Type Description: COMPLIANCE EVALUATION INSPECTION ON-SITE
Evaluation Responsible Person Identifier: R9STA
Evaluation Responsible Sub-Organization: Not reported
Actual Return to Compliance Date: 19880107
Scheduled Compliance Date: Not reported
Date of Request: Not reported
Date Response Received: Not reported
Request Agency: Not reported
Former Citation: Not reported

Evaluation Date: 19860903
Evaluation Responsible Agency: State
Found Violation: Yes
Evaluation Type Description: COMPLIANCE EVALUATION INSPECTION ON-SITE
Evaluation Responsible Person Identifier: R9STA
Evaluation Responsible Sub-Organization: Not reported
Actual Return to Compliance Date: 19880107
Scheduled Compliance Date: Not reported
Date of Request: Not reported
Date Response Received: Not reported
Request Agency: Not reported
Former Citation: Not reported

Map ID
 Direction
 Distance
 Elevation

MAP FINDINGS

Site

Database(s)

EDR ID Number
 EPA ID Number

TOUCHE' MANUFACTURING INC (Continued)

1000169991

FINDS:

Registry ID: 110002567687

Click Here for FRS Facility Detail Report:

Environmental Interest/Information System:

The Resource Conservation and Recovery Act Information System (RCRAInfo) is EPA's comprehensive information system in support of the Resource Conservation and Recovery Act (RCRA) of 1976 and the Hazardous and Solid Waste Amendments (HSWA) of 1984. It tracks many types of information about generators, transporters, treaters, storers, and disposers of hazardous waste.

The Arizona Unified Repository for Informational Tracking of the Environment (AZURITE) is a database used by the Arizona Department of Environmental Quality (ADEQ) for environmental enforcement and compliance reporting to the Permit and Compliance System (PCS) and to the Air Facility System Universal Interface (AFS-UI).

Click this hyperlink while viewing on your computer to access additional FINDS: detail in the EDR Site Report.

ECHO:

Envid: 1000169991
 Registry ID: 110002567687
 DFR URL: <http://echo.epa.gov/detailed-facility-report?fid=110002567687>
 Name: TOUCHE' MANUFACTURING INC
 Address: 1413 N VIP BLVD
 City,State,Zip: CASA GRANDE, AZ 85222

C17
SSW
1/8-1/4
0.196 mi.
1035 ft.

ALLIANCE COMPONENTS LLC
1392 N V I P BLVD
CASA GRANDE, AZ 85122

AZ UST **U003051571**
N/A

Site 1 of 2 in cluster C

Relative:
Higher
Actual:
1376 ft.

UST:

Name: ALLIANCE COMPONENTS LLC
 Address: 1392 N V I P BLVD
 City,State,Zip: CASA GRANDE, AZ 85122
 Facility ID: 0-000970
 Owner: CASA GRANDE ENTERPRISES INC
 Latitude: 32.886856
 Longitude: 111.784389

Tank ID: 1
 Date Closed: 04/18/1991
Tank Status: Perm Closure
Closure Type: Removal
Tank Inst Date: 01/01/1975
Capacity: 10000
Substance: Diesel
Compartment: COMPARTMENT A
Tank Const Type: Not reported
Tank Mtrl Type: Asphalt coated or Bare Steel
Pipe Type: Not reported
Pipe Mtrl Type: Not reported
Pipe const Type: Not reported

Map ID
 Direction
 Distance
 Elevation

MAP FINDINGS

Site

Database(s)

EDR ID Number
 EPA ID Number

ALLIANCE COMPONENTS LLC (Continued)

U003051571

Tank ID: 2
 Date Closed: 04/10/1991
Tank Status: Perm Closure
Closure Type: Removal
Tank Inst Date: 01/01/1977
Capacity: 500
Substance: Used Oil/Waste Oil
Compartment: COMPARTMENT A
Tank Const Type: Not reported
Tank Mtrl Type: Asphalt coated or Bare Steel
Pipe Type: Not reported
Pipe Mtrl Type: Not reported
Pipe const Type: Not reported

C18
SSW
1/8-1/4
0.205 mi.
1085 ft.

PRINDLE DRUM CO
1391 VIP BLVD
CASA GRANDE, AZ 85222

RCRA NonGen / NLR
FINDS
ECHO

1000111191
AZD980889380

Site 2 of 2 in cluster C

Relative:
Higher
Actual:
1376 ft.

RCRA Listings:
 Date Form Received by Agency: 20150423
 Handler Name: Prindle Drum Co
 Handler Address: 1391 N V I P BLVD
 Handler City,State,Zip: CASA GRANDE, AZ 85122-3003
 EPA ID: AZD980889380
 Contact Name: JAMES PRINDLE
 Contact Address: 1391 N V I P BLVD
 Contact City,State,Zip: CASA GRANDE, AZ 85122-3003
 Contact Telephone: 701-261-5153
 Contact Fax: Not reported
 Contact Email: PRINDLEDRUM@GMAIL.COM
 Contact Title: Not reported
 EPA Region: 09
 Land Type: Private
 Federal Waste Generator Description: Not a generator, verified
 Non-Notifier: Not reported
 Biennial Report Cycle: Not reported
 Accessibility: Not reported
 Active Site Indicator: Not reported
 State District Owner: Not reported
 State District: Not reported
 Mailing Address: 1391 N V I P BLVD
 Mailing City,State,Zip: CASA GRANDE, AZ 85122-3003
 Owner Name: Not reported
 Owner Type: Not reported
 Operator Name: Not reported
 Operator Type: Not reported
 Short-Term Generator Activity: No
 Importer Activity: No
 Mixed Waste Generator: No
 Transporter Activity: No
 Transfer Facility Activity: No
 Recycler Activity with Storage: No
 Small Quantity On-Site Burner Exemption: No
 Smelting Melting and Refining Furnace Exemption: No
 Underground Injection Control: No
 Off-Site Waste Receipt: No

Map ID
 Direction
 Distance
 Elevation

MAP FINDINGS

Site

Database(s)

EDR ID Number
 EPA ID Number

PRINDLE DRUM CO (Continued)

100011191

Universal Waste Indicator:	No
Universal Waste Destination Facility:	No
Federal Universal Waste:	No
Active Site State-Reg Handler:	---
Federal Facility Indicator:	Not reported
Hazardous Secondary Material Indicator:	N
Sub-Part K Indicator:	Not reported
2018 GPRC Permit Baseline:	Not on the Baseline
2018 GPRC Renewals Baseline:	Not on the Baseline
202 GPRC Corrective Action Baseline:	No
Subject to Corrective Action Universe:	No
Non-TSDFs Where RCRA CA has Been Imposed Universe:	No
Corrective Action Priority Ranking:	No NCAPS ranking
Environmental Control Indicator:	No
Institutional Control Indicator:	No
Human Exposure Controls Indicator:	N/A
Groundwater Controls Indicator:	N/A
Significant Non-Complier Universe:	No
Unaddressed Significant Non-Complier Universe:	No
Addressed Significant Non-Complier Universe:	No
Significant Non-Complier With a Compliance Schedule Universe:	No
Financial Assurance Required:	Not reported
Handler Date of Last Change:	20180123
Recognized Trader-Importer:	No
Recognized Trader-Exporter:	No
Importer of Spent Lead Acid Batteries:	No
Exporter of Spent Lead Acid Batteries:	No
Recycler Activity Without Storage:	No
Manifest Broker:	No
Sub-Part P Indicator:	No

Handler - Owner Operator:

Owner/Operator Indicator:	Owner
Owner/Operator Name: JIM PRINDLE	
Legal Status:	Private
Date Became Current:	Not reported
Date Ended Current:	Not reported
Owner/Operator Address:	516 W FERN DR
Owner/Operator City,State,Zip:	FULLERTON, CA 92632
Owner/Operator Telephone:	714-992-1149
Owner/Operator Telephone Ext:	Not reported
Owner/Operator Fax:	Not reported
Owner/Operator Email:	Not reported

Owner/Operator Indicator:	Operator
Owner/Operator Name: NOT REQUIRED	
Legal Status:	Private
Date Became Current:	Not reported
Date Ended Current:	Not reported
Owner/Operator Address:	NOT REQUIRED
Owner/Operator City,State,Zip:	NOT REQUIRED, ME 99999
Owner/Operator Telephone:	415-555-1212
Owner/Operator Telephone Ext:	Not reported
Owner/Operator Fax:	Not reported
Owner/Operator Email:	Not reported

Map ID
Direction
Distance
Elevation

MAP FINDINGS

Site

Database(s)

EDR ID Number
EPA ID Number

PRINDLE DRUM CO (Continued)

1000111191

Historic Generators:

Receive Date: 20150423
Handler Name: PRINDLE DRUM CO
Federal Waste Generator Description: Not a generator, verified
State District Owner: Not reported
Large Quantity Handler of Universal Waste: No
Recognized Trader Importer: No
Recognized Trader Exporter: No
Spent Lead Acid Battery Importer: No
Spent Lead Acid Battery Exporter: No
Current Record: Yes
Non Storage Recycler Activity: Not reported
Electronic Manifest Broker: Not reported

Receive Date: 19920504
Handler Name: PRINDLE DRUM CO
Federal Waste Generator Description: Conditionally Exempt Small Quantity Generator
State District Owner: Not reported
Large Quantity Handler of Universal Waste: No
Recognized Trader Importer: No
Recognized Trader Exporter: No
Spent Lead Acid Battery Importer: No
Spent Lead Acid Battery Exporter: No
Current Record: No
Non Storage Recycler Activity: Not reported
Electronic Manifest Broker: Not reported

List of NAICS Codes and Descriptions:

NAICS Code: 323113
NAICS Description: COMMERCIAL SCREEN PRINTING

NAICS Code: 323119
NAICS Description: OTHER COMMERCIAL PRINTING

NAICS Code: 42184
NAICS Description: INDUSTRIAL SUPPLIES WHOLESALERS

Has the Facility Received Notices of Violations:

Found Violation: Yes
Agency Which Determined Violation: State
Violation Short Description: Generators - General
Date Violation was Determined: 20190918
Actual Return to Compliance Date: 20200319
Return to Compliance Qualifier: Documented
Violation Responsible Agency: State
Scheduled Compliance Date: Not reported
Enforcement Identifier: 3
Date of Enforcement Action: 20191015
Enforcement Responsible Agency: State
Enforcement Docket Number: Not reported
Enforcement Attorney: Not reported
Corrective Action Component: No
Appeal Initiated Date: Not reported
Appeal Resolution Date: Not reported
Disposition Status Date: Not reported
Disposition Status: Not reported

Map ID
Direction
Distance
Elevation

MAP FINDINGS

Site

Database(s)

EDR ID Number
EPA ID Number

PRINDLE DRUM CO (Continued)

1000111191

Disposition Status Description:	Not reported
Consent/Final Order Sequence Number:	Not reported
Consent/Final Order Respondent Name:	Not reported
Consent/Final Order Lead Agency:	Not reported
Enforcement Type:	Not reported
Enforcement Responsible Person:	JENB
Enforcement Responsible Sub-Organization:	Not reported
SEP Sequence Number:	Not reported
SEP Expenditure Amount:	Not reported
SEP Scheduled Completion Date:	Not reported
SEP Actual Date:	Not reported
SEP Defaulted Date:	Not reported
SEP Type:	Not reported
SEP Type Description:	Not reported
Proposed Amount:	Not reported
Final Monetary Amount:	Not reported
Paid Amount:	Not reported
Final Count:	Not reported
Final Amount:	Not reported
Found Violation:	Yes
Agency Which Determined Violation:	State
Violation Short Description:	Generators - General
Date Violation was Determined:	19920204
Actual Return to Compliance Date:	19920611
Return to Compliance Qualifier:	Observed
Violation Responsible Agency:	State
Scheduled Compliance Date:	19920504
Enforcement Identifier:	003
Date of Enforcement Action:	19920415
Enforcement Responsible Agency:	State
Enforcement Docket Number:	Not reported
Enforcement Attorney:	Not reported
Corrective Action Component:	No
Appeal Initiated Date:	Not reported
Appeal Resolution Date:	Not reported
Disposition Status Date:	Not reported
Disposition Status:	Not reported
Disposition Status Description:	Not reported
Consent/Final Order Sequence Number:	Not reported
Consent/Final Order Respondent Name:	Not reported
Consent/Final Order Lead Agency:	Not reported
Enforcement Type:	WRITTEN INFORMAL
Enforcement Responsible Person:	R9STA
Enforcement Responsible Sub-Organization:	Not reported
SEP Sequence Number:	Not reported
SEP Expenditure Amount:	Not reported
SEP Scheduled Completion Date:	Not reported
SEP Actual Date:	Not reported
SEP Defaulted Date:	Not reported
SEP Type:	Not reported
SEP Type Description:	Not reported
Proposed Amount:	Not reported
Final Monetary Amount:	Not reported
Paid Amount:	Not reported
Final Count:	Not reported
Final Amount:	Not reported

Map ID
Direction
Distance
Elevation

MAP FINDINGS

Site

Database(s)

EDR ID Number
EPA ID Number

PRINDLE DRUM CO (Continued)

1000111191

Found Violation:	Yes
Agency Which Determined Violation:	State
Violation Short Description:	Generators - General
Date Violation was Determined:	20190918
Actual Return to Compliance Date:	20200319
Return to Compliance Qualifier:	Documented
Violation Responsible Agency:	State
Scheduled Compliance Date:	19910106
Enforcement Identifier:	001
Date of Enforcement Action:	19901126
Enforcement Responsible Agency:	State
Enforcement Docket Number:	Not reported
Enforcement Attorney:	Not reported
Corrective Action Component:	No
Appeal Initiated Date:	Not reported
Appeal Resolution Date:	Not reported
Disposition Status Date:	Not reported
Disposition Status:	Not reported
Disposition Status Description:	Not reported
Consent/Final Order Sequence Number:	Not reported
Consent/Final Order Respondent Name:	Not reported
Consent/Final Order Lead Agency:	Not reported
Enforcement Type:	WRITTEN INFORMAL
Enforcement Responsible Person:	R9STA
Enforcement Responsible Sub-Organization:	Not reported
SEP Sequence Number:	Not reported
SEP Expenditure Amount:	Not reported
SEP Scheduled Completion Date:	Not reported
SEP Actual Date:	Not reported
SEP Defaulted Date:	Not reported
SEP Type:	Not reported
SEP Type Description:	Not reported
Proposed Amount:	Not reported
Final Monetary Amount:	Not reported
Paid Amount:	Not reported
Final Count:	Not reported
Final Amount:	Not reported
Found Violation:	Yes
Agency Which Determined Violation:	State
Violation Short Description:	Federal or State Statute
Date Violation was Determined:	20190918
Actual Return to Compliance Date:	20200319
Return to Compliance Qualifier:	Documented
Violation Responsible Agency:	State
Scheduled Compliance Date:	Not reported
Enforcement Identifier:	3
Date of Enforcement Action:	20191015
Enforcement Responsible Agency:	State
Enforcement Docket Number:	Not reported
Enforcement Attorney:	Not reported
Corrective Action Component:	No
Appeal Initiated Date:	Not reported
Appeal Resolution Date:	Not reported
Disposition Status Date:	Not reported
Disposition Status:	Not reported
Disposition Status Description:	Not reported

Map ID
Direction
Distance
Elevation

MAP FINDINGS

Site

Database(s)

EDR ID Number
EPA ID Number

PRINDLE DRUM CO (Continued)

100011191

Consent/Final Order Sequence Number: Not reported
Consent/Final Order Respondent Name: Not reported
Consent/Final Order Lead Agency: Not reported
Enforcement Type: Not reported
Enforcement Responsible Person: JENB
Enforcement Responsible Sub-Organization: Not reported
SEP Sequence Number: Not reported
SEP Expenditure Amount: Not reported
SEP Scheduled Completion Date: Not reported
SEP Actual Date: Not reported
SEP Defaulted Date: Not reported
SEP Type: Not reported
SEP Type Description: Not reported
Proposed Amount: Not reported
Final Monetary Amount: Not reported
Paid Amount: Not reported
Final Count: Not reported
Final Amount: Not reported

Found Violation: Yes
Agency Which Determined Violation: State
Violation Short Description: Federal or State Statute
Date Violation was Determined: 20190918
Actual Return to Compliance Date: 20200319
Return to Compliance Qualifier: Documented
Violation Responsible Agency: State
Scheduled Compliance Date: Not reported
Enforcement Identifier: 1
Date of Enforcement Action: 20190924
Enforcement Responsible Agency: State
Enforcement Docket Number: Not reported
Enforcement Attorney: Not reported
Corrective Action Component: No
Appeal Initiated Date: Not reported
Appeal Resolution Date: Not reported
Disposition Status Date: Not reported
Disposition Status: Not reported
Disposition Status Description: Not reported

Consent/Final Order Sequence Number: Not reported
Consent/Final Order Respondent Name: Not reported
Consent/Final Order Lead Agency: Not reported
Enforcement Type: Not reported
Enforcement Responsible Person: JENB
Enforcement Responsible Sub-Organization: Not reported
SEP Sequence Number: Not reported
SEP Expenditure Amount: Not reported
SEP Scheduled Completion Date: Not reported
SEP Actual Date: Not reported
SEP Defaulted Date: Not reported
SEP Type: Not reported
SEP Type Description: Not reported
Proposed Amount: Not reported
Final Monetary Amount: Not reported
Paid Amount: Not reported
Final Count: Not reported
Final Amount: Not reported

Map ID
Direction
Distance
Elevation

MAP FINDINGS

Site

Database(s)

EDR ID Number
EPA ID Number

PRINDLE DRUM CO (Continued)

1000111191

Found Violation: Yes
Agency Which Determined Violation: State
Violation Short Description: Federal or State Statute
Date Violation was Determined: 20190918
Actual Return to Compliance Date: 20200319
Return to Compliance Qualifier: Documented
Violation Responsible Agency: State
Scheduled Compliance Date: Not reported
Enforcement Identifier: 004
Date of Enforcement Action: 19920512
Enforcement Responsible Agency: State
Enforcement Docket Number: Not reported
Enforcement Attorney: Not reported
Corrective Action Component: No
Appeal Initiated Date: Not reported
Appeal Resolution Date: Not reported
Disposition Status Date: Not reported
Disposition Status: Not reported
Disposition Status Description: Not reported
Consent/Final Order Sequence Number: Not reported
Consent/Final Order Respondent Name: Not reported
Consent/Final Order Lead Agency: Not reported
Enforcement Type: WRITTEN INFORMAL
Enforcement Responsible Person: R9STA
Enforcement Responsible Sub-Organization: Not reported
SEP Sequence Number: Not reported
SEP Expenditure Amount: Not reported
SEP Scheduled Completion Date: Not reported
SEP Actual Date: Not reported
SEP Defaulted Date: Not reported
SEP Type: Not reported
SEP Type Description: Not reported
Proposed Amount: Not reported
Final Monetary Amount: Not reported
Paid Amount: Not reported
Final Count: Not reported
Final Amount: Not reported

Found Violation: Yes
Agency Which Determined Violation: State
Violation Short Description: Generators - General
Date Violation was Determined: 20190918
Actual Return to Compliance Date: 20200319
Return to Compliance Qualifier: Documented
Violation Responsible Agency: State
Scheduled Compliance Date: Not reported
Enforcement Identifier: 3
Date of Enforcement Action: 20191015
Enforcement Responsible Agency: State
Enforcement Docket Number: Not reported
Enforcement Attorney: Not reported
Corrective Action Component: No
Appeal Initiated Date: Not reported
Appeal Resolution Date: Not reported
Disposition Status Date: Not reported
Disposition Status: Not reported
Disposition Status Description: Not reported

Map ID
Direction
Distance
Elevation

MAP FINDINGS

Site

Database(s)

EDR ID Number
EPA ID Number

PRINDLE DRUM CO (Continued)

100011191

Consent/Final Order Sequence Number: Not reported
Consent/Final Order Respondent Name: Not reported
Consent/Final Order Lead Agency: Not reported
Enforcement Type: Not reported
Enforcement Responsible Person: JENB
Enforcement Responsible Sub-Organization: Not reported
SEP Sequence Number: Not reported
SEP Expenditure Amount: Not reported
SEP Scheduled Completion Date: Not reported
SEP Actual Date: Not reported
SEP Defaulted Date: Not reported
SEP Type: Not reported
SEP Type Description: Not reported
Proposed Amount: Not reported
Final Monetary Amount: Not reported
Paid Amount: Not reported
Final Count: Not reported
Final Amount: Not reported

Found Violation: Yes
Agency Which Determined Violation: State
Violation Short Description: Federal or State Statute
Date Violation was Determined: 20190918
Actual Return to Compliance Date: 20200319
Return to Compliance Qualifier: Documented
Violation Responsible Agency: State
Scheduled Compliance Date: 19920504
Enforcement Identifier: 003
Date of Enforcement Action: 19920415
Enforcement Responsible Agency: State
Enforcement Docket Number: Not reported
Enforcement Attorney: Not reported
Corrective Action Component: No
Appeal Initiated Date: Not reported
Appeal Resolution Date: Not reported
Disposition Status Date: Not reported
Disposition Status: Not reported
Disposition Status Description: Not reported

Consent/Final Order Sequence Number: Not reported
Consent/Final Order Respondent Name: Not reported
Consent/Final Order Lead Agency: Not reported
Enforcement Type: WRITTEN INFORMAL
Enforcement Responsible Person: R9STA
Enforcement Responsible Sub-Organization: Not reported
SEP Sequence Number: Not reported
SEP Expenditure Amount: Not reported
SEP Scheduled Completion Date: Not reported
SEP Actual Date: Not reported
SEP Defaulted Date: Not reported
SEP Type: Not reported
SEP Type Description: Not reported
Proposed Amount: Not reported
Final Monetary Amount: Not reported
Paid Amount: Not reported
Final Count: Not reported
Final Amount: Not reported

Map ID
Direction
Distance
Elevation

MAP FINDINGS

Site

Database(s)

EDR ID Number
EPA ID Number

PRINDLE DRUM CO (Continued)

1000111191

Found Violation: Yes
Agency Which Determined Violation: State
Violation Short Description: Federal or State Statute
Date Violation was Determined: 20190918
Actual Return to Compliance Date: 20200319
Return to Compliance Qualifier: Documented
Violation Responsible Agency: State
Scheduled Compliance Date: 19920504
Enforcement Identifier: 002
Date of Enforcement Action: 19920204
Enforcement Responsible Agency: State
Enforcement Docket Number: Not reported
Enforcement Attorney: Not reported
Corrective Action Component: No
Appeal Initiated Date: Not reported
Appeal Resolution Date: Not reported
Disposition Status Date: Not reported
Disposition Status: Not reported
Disposition Status Description: Not reported
Consent/Final Order Sequence Number: Not reported
Consent/Final Order Respondent Name: Not reported
Consent/Final Order Lead Agency: Not reported
Enforcement Type: WRITTEN INFORMAL
Enforcement Responsible Person: R9STA
Enforcement Responsible Sub-Organization: Not reported
SEP Sequence Number: Not reported
SEP Expenditure Amount: Not reported
SEP Scheduled Completion Date: Not reported
SEP Actual Date: Not reported
SEP Defaulted Date: Not reported
SEP Type: Not reported
SEP Type Description: Not reported
Proposed Amount: Not reported
Final Monetary Amount: Not reported
Paid Amount: Not reported
Final Count: Not reported
Final Amount: Not reported

Found Violation: Yes
Agency Which Determined Violation: State
Violation Short Description: Generators - General
Date Violation was Determined: 20190918
Actual Return to Compliance Date: 20200319
Return to Compliance Qualifier: Documented
Violation Responsible Agency: State
Scheduled Compliance Date: Not reported
Enforcement Identifier: 1
Date of Enforcement Action: 20190924
Enforcement Responsible Agency: State
Enforcement Docket Number: Not reported
Enforcement Attorney: Not reported
Corrective Action Component: No
Appeal Initiated Date: Not reported
Appeal Resolution Date: Not reported
Disposition Status Date: Not reported
Disposition Status: Not reported
Disposition Status Description: Not reported

Map ID
Direction
Distance
Elevation

MAP FINDINGS

Site

Database(s)

EDR ID Number
EPA ID Number

PRINDLE DRUM CO (Continued)

100011191

Consent/Final Order Sequence Number: Not reported
Consent/Final Order Respondent Name: Not reported
Consent/Final Order Lead Agency: Not reported
Enforcement Type: Not reported
Enforcement Responsible Person: JENB
Enforcement Responsible Sub-Organization: Not reported
SEP Sequence Number: Not reported
SEP Expenditure Amount: Not reported
SEP Scheduled Completion Date: Not reported
SEP Actual Date: Not reported
SEP Defaulted Date: Not reported
SEP Type: Not reported
SEP Type Description: Not reported
Proposed Amount: Not reported
Final Monetary Amount: Not reported
Paid Amount: Not reported
Final Count: Not reported
Final Amount: Not reported

Found Violation: Yes
Agency Which Determined Violation: State
Violation Short Description: Federal or State Statute
Date Violation was Determined: 20190918
Actual Return to Compliance Date: 20200319
Return to Compliance Qualifier: Documented
Violation Responsible Agency: State
Scheduled Compliance Date: Not reported
Enforcement Identifier: 2
Date of Enforcement Action: 20191011
Enforcement Responsible Agency: State
Enforcement Docket Number: Not reported
Enforcement Attorney: Not reported
Corrective Action Component: No
Appeal Initiated Date: Not reported
Appeal Resolution Date: Not reported
Disposition Status Date: Not reported
Disposition Status: Not reported
Disposition Status Description: Not reported

Consent/Final Order Sequence Number: Not reported
Consent/Final Order Respondent Name: Not reported
Consent/Final Order Lead Agency: Not reported
Enforcement Type: WRITTEN INFORMAL
Enforcement Responsible Person: JENB
Enforcement Responsible Sub-Organization: Not reported
SEP Sequence Number: Not reported
SEP Expenditure Amount: Not reported
SEP Scheduled Completion Date: Not reported
SEP Actual Date: Not reported
SEP Defaulted Date: Not reported
SEP Type: Not reported
SEP Type Description: Not reported
Proposed Amount: Not reported
Final Monetary Amount: Not reported
Paid Amount: Not reported
Final Count: Not reported
Final Amount: Not reported

Map ID
Direction
Distance
Elevation

MAP FINDINGS

Site

Database(s)

EDR ID Number
EPA ID Number

PRINDLE DRUM CO (Continued)

1000111191

Found Violation: Yes
Agency Which Determined Violation: State
Violation Short Description: Generators - General
Date Violation was Determined: 19920204
Actual Return to Compliance Date: 19920611
Return to Compliance Qualifier: Observed
Violation Responsible Agency: State
Scheduled Compliance Date: 19920504
Enforcement Identifier: 002
Date of Enforcement Action: 19920204
Enforcement Responsible Agency: State
Enforcement Docket Number: Not reported
Enforcement Attorney: Not reported
Corrective Action Component: No
Appeal Initiated Date: Not reported
Appeal Resolution Date: Not reported
Disposition Status Date: Not reported
Disposition Status: Not reported
Disposition Status Description: Not reported
Consent/Final Order Sequence Number: Not reported
Consent/Final Order Respondent Name: Not reported
Consent/Final Order Lead Agency: Not reported
Enforcement Type: WRITTEN INFORMAL
Enforcement Responsible Person: R9STA
Enforcement Responsible Sub-Organization: Not reported
SEP Sequence Number: Not reported
SEP Expenditure Amount: Not reported
SEP Scheduled Completion Date: Not reported
SEP Actual Date: Not reported
SEP Defaulted Date: Not reported
SEP Type: Not reported
SEP Type Description: Not reported
Proposed Amount: Not reported
Final Monetary Amount: Not reported
Paid Amount: Not reported
Final Count: Not reported
Final Amount: Not reported

Found Violation: Yes
Agency Which Determined Violation: State
Violation Short Description: Generators - General
Date Violation was Determined: 19920204
Actual Return to Compliance Date: 19920611
Return to Compliance Qualifier: Observed
Violation Responsible Agency: State
Scheduled Compliance Date: Not reported
Enforcement Identifier: 004
Date of Enforcement Action: 19920512
Enforcement Responsible Agency: State
Enforcement Docket Number: Not reported
Enforcement Attorney: Not reported
Corrective Action Component: No
Appeal Initiated Date: Not reported
Appeal Resolution Date: Not reported
Disposition Status Date: Not reported
Disposition Status: Not reported
Disposition Status Description: Not reported

Map ID
Direction
Distance
Elevation

MAP FINDINGS

Site

Database(s)

EDR ID Number
EPA ID Number

PRINDLE DRUM CO (Continued)

100011191

Consent/Final Order Sequence Number: Not reported
Consent/Final Order Respondent Name: Not reported
Consent/Final Order Lead Agency: Not reported
Enforcement Type: WRITTEN INFORMAL
Enforcement Responsible Person: R9STA
Enforcement Responsible Sub-Organization: Not reported
SEP Sequence Number: Not reported
SEP Expenditure Amount: Not reported
SEP Scheduled Completion Date: Not reported
SEP Actual Date: Not reported
SEP Defaulted Date: Not reported
SEP Type: Not reported
SEP Type Description: Not reported
Proposed Amount: Not reported
Final Monetary Amount: Not reported
Paid Amount: Not reported
Final Count: Not reported
Final Amount: Not reported

Found Violation: Yes
Agency Which Determined Violation: State
Violation Short Description: Federal or State Statute
Date Violation was Determined: 20190918
Actual Return to Compliance Date: 20200319
Return to Compliance Qualifier: Documented
Violation Responsible Agency: State
Scheduled Compliance Date: Not reported
Enforcement Identifier: 3
Date of Enforcement Action: 20191015
Enforcement Responsible Agency: State
Enforcement Docket Number: Not reported
Enforcement Attorney: Not reported
Corrective Action Component: No
Appeal Initiated Date: Not reported
Appeal Resolution Date: Not reported
Disposition Status Date: Not reported
Disposition Status: Not reported
Disposition Status Description: Not reported

Consent/Final Order Sequence Number: Not reported
Consent/Final Order Respondent Name: Not reported
Consent/Final Order Lead Agency: Not reported
Enforcement Type: Not reported
Enforcement Responsible Person: JENB
Enforcement Responsible Sub-Organization: Not reported
SEP Sequence Number: Not reported
SEP Expenditure Amount: Not reported
SEP Scheduled Completion Date: Not reported
SEP Actual Date: Not reported
SEP Defaulted Date: Not reported
SEP Type: Not reported
SEP Type Description: Not reported
Proposed Amount: Not reported
Final Monetary Amount: Not reported
Paid Amount: Not reported
Final Count: Not reported
Final Amount: Not reported

Map ID
Direction
Distance
Elevation

MAP FINDINGS

Site

Database(s)

EDR ID Number
EPA ID Number

PRINDLE DRUM CO (Continued)

100011191

Found Violation: Yes
Agency Which Determined Violation: State
Violation Short Description: Generators - General
Date Violation was Determined: 20190918
Actual Return to Compliance Date: 20200319
Return to Compliance Qualifier: Documented
Violation Responsible Agency: State
Scheduled Compliance Date: Not reported
Enforcement Identifier: 1
Date of Enforcement Action: 20190924
Enforcement Responsible Agency: State
Enforcement Docket Number: Not reported
Enforcement Attorney: Not reported
Corrective Action Component: No
Appeal Initiated Date: Not reported
Appeal Resolution Date: Not reported
Disposition Status Date: Not reported
Disposition Status: Not reported
Disposition Status Description: Not reported
Consent/Final Order Sequence Number: Not reported
Consent/Final Order Respondent Name: Not reported
Consent/Final Order Lead Agency: Not reported
Enforcement Type: Not reported
Enforcement Responsible Person: JENB
Enforcement Responsible Sub-Organization: Not reported
SEP Sequence Number: Not reported
SEP Expenditure Amount: Not reported
SEP Scheduled Completion Date: Not reported
SEP Actual Date: Not reported
SEP Defaulted Date: Not reported
SEP Type: Not reported
SEP Type Description: Not reported
Proposed Amount: Not reported
Final Monetary Amount: Not reported
Paid Amount: Not reported
Final Count: Not reported
Final Amount: Not reported

Found Violation: Yes
Agency Which Determined Violation: State
Violation Short Description: Generators - General
Date Violation was Determined: 20190918
Actual Return to Compliance Date: 20200319
Return to Compliance Qualifier: Documented
Violation Responsible Agency: State
Scheduled Compliance Date: Not reported
Enforcement Identifier: 2
Date of Enforcement Action: 20191011
Enforcement Responsible Agency: State
Enforcement Docket Number: Not reported
Enforcement Attorney: Not reported
Corrective Action Component: No
Appeal Initiated Date: Not reported
Appeal Resolution Date: Not reported
Disposition Status Date: Not reported
Disposition Status: Not reported
Disposition Status Description: Not reported

Map ID
Direction
Distance
Elevation

MAP FINDINGS

Site

Database(s)

EDR ID Number
EPA ID Number

PRINDLE DRUM CO (Continued)

100011191

Consent/Final Order Sequence Number: Not reported
Consent/Final Order Respondent Name: Not reported
Consent/Final Order Lead Agency: Not reported
Enforcement Type: WRITTEN INFORMAL
Enforcement Responsible Person: JENB
Enforcement Responsible Sub-Organization: Not reported
SEP Sequence Number: Not reported
SEP Expenditure Amount: Not reported
SEP Scheduled Completion Date: Not reported
SEP Actual Date: Not reported
SEP Defaulted Date: Not reported
SEP Type: Not reported
SEP Type Description: Not reported
Proposed Amount: Not reported
Final Monetary Amount: Not reported
Paid Amount: Not reported
Final Count: Not reported
Final Amount: Not reported

Found Violation: Yes
Agency Which Determined Violation: State
Violation Short Description: Federal or State Statute
Date Violation was Determined: 20190918
Actual Return to Compliance Date: 20200319
Return to Compliance Qualifier: Documented
Violation Responsible Agency: State
Scheduled Compliance Date: 19920504
Enforcement Identifier: 003
Date of Enforcement Action: 19920415
Enforcement Responsible Agency: State
Enforcement Docket Number: Not reported
Enforcement Attorney: Not reported
Corrective Action Component: No
Appeal Initiated Date: Not reported
Appeal Resolution Date: Not reported
Disposition Status Date: Not reported
Disposition Status: Not reported
Disposition Status Description: Not reported

Consent/Final Order Sequence Number: Not reported
Consent/Final Order Respondent Name: Not reported
Consent/Final Order Lead Agency: Not reported
Enforcement Type: WRITTEN INFORMAL
Enforcement Responsible Person: R9STA
Enforcement Responsible Sub-Organization: Not reported
SEP Sequence Number: Not reported
SEP Expenditure Amount: Not reported
SEP Scheduled Completion Date: Not reported
SEP Actual Date: Not reported
SEP Defaulted Date: Not reported
SEP Type: Not reported
SEP Type Description: Not reported
Proposed Amount: Not reported
Final Monetary Amount: Not reported
Paid Amount: Not reported
Final Count: Not reported
Final Amount: Not reported

Map ID
Direction
Distance
Elevation

MAP FINDINGS

Site

Database(s)

EDR ID Number
EPA ID Number

PRINDLE DRUM CO (Continued)

100011191

Found Violation: Yes
Agency Which Determined Violation: State
Violation Short Description: Generators - General
Date Violation was Determined: 19961016
Actual Return to Compliance Date: 19970320
Return to Compliance Qualifier: Observed
Violation Responsible Agency: State
Scheduled Compliance Date: 19970116
Enforcement Identifier: 005
Date of Enforcement Action: 19970115
Enforcement Responsible Agency: State
Enforcement Docket Number: Not reported
Enforcement Attorney: Not reported
Corrective Action Component: No
Appeal Initiated Date: Not reported
Appeal Resolution Date: Not reported
Disposition Status Date: Not reported
Disposition Status: Not reported
Disposition Status Description: Not reported
Consent/Final Order Sequence Number: Not reported
Consent/Final Order Respondent Name: Not reported
Consent/Final Order Lead Agency: Not reported
Enforcement Type: WRITTEN INFORMAL
Enforcement Responsible Person: R9STA
Enforcement Responsible Sub-Organization: Not reported
SEP Sequence Number: Not reported
SEP Expenditure Amount: Not reported
SEP Scheduled Completion Date: Not reported
SEP Actual Date: Not reported
SEP Defaulted Date: Not reported
SEP Type: Not reported
SEP Type Description: Not reported
Proposed Amount: Not reported
Final Monetary Amount: Not reported
Paid Amount: Not reported
Final Count: Not reported
Final Amount: Not reported

Found Violation: Yes
Agency Which Determined Violation: State
Violation Short Description: Generators - General
Date Violation was Determined: 20190918
Actual Return to Compliance Date: 20200319
Return to Compliance Qualifier: Documented
Violation Responsible Agency: State
Scheduled Compliance Date: Not reported
Enforcement Identifier: 2
Date of Enforcement Action: 20191011
Enforcement Responsible Agency: State
Enforcement Docket Number: Not reported
Enforcement Attorney: Not reported
Corrective Action Component: No
Appeal Initiated Date: Not reported
Appeal Resolution Date: Not reported
Disposition Status Date: Not reported
Disposition Status: Not reported
Disposition Status Description: Not reported

Map ID
Direction
Distance
Elevation

MAP FINDINGS

Site

Database(s)

EDR ID Number
EPA ID Number

PRINDLE DRUM CO (Continued)

100011191

Consent/Final Order Sequence Number: Not reported
Consent/Final Order Respondent Name: Not reported
Consent/Final Order Lead Agency: Not reported
Enforcement Type: WRITTEN INFORMAL
Enforcement Responsible Person: JENB
Enforcement Responsible Sub-Organization: Not reported
SEP Sequence Number: Not reported
SEP Expenditure Amount: Not reported
SEP Scheduled Completion Date: Not reported
SEP Actual Date: Not reported
SEP Defaulted Date: Not reported
SEP Type: Not reported
SEP Type Description: Not reported
Proposed Amount: Not reported
Final Monetary Amount: Not reported
Paid Amount: Not reported
Final Count: Not reported
Final Amount: Not reported

Found Violation: No
Agency Which Determined Violation: Not reported
Violation Short Description: Not reported
Date Violation was Determined: Not reported
Actual Return to Compliance Date: Not reported
Return to Compliance Qualifier: Not reported
Violation Responsible Agency: Not reported
Scheduled Compliance Date: Not reported
Enforcement Identifier: Not reported
Date of Enforcement Action: Not reported
Enforcement Responsible Agency: Not reported
Enforcement Docket Number: Not reported
Enforcement Attorney: Not reported
Corrective Action Component: Not reported
Appeal Initiated Date: Not reported
Appeal Resolution Date: Not reported
Disposition Status Date: Not reported
Disposition Status: Not reported
Disposition Status Description: Not reported

Consent/Final Order Sequence Number: Not reported
Consent/Final Order Respondent Name: Not reported
Consent/Final Order Lead Agency: Not reported
Enforcement Type: Not reported
Enforcement Responsible Person: Not reported
Enforcement Responsible Sub-Organization: Not reported
SEP Sequence Number: Not reported
SEP Expenditure Amount: Not reported
SEP Scheduled Completion Date: Not reported
SEP Actual Date: Not reported
SEP Defaulted Date: Not reported
SEP Type: Not reported
SEP Type Description: Not reported
Proposed Amount: Not reported
Final Monetary Amount: Not reported
Paid Amount: Not reported
Final Count: Not reported
Final Amount: Not reported

Map ID
Direction
Distance
Elevation

MAP FINDINGS

Site

Database(s)

EDR ID Number
EPA ID Number

PRINDLE DRUM CO (Continued)

1000111191

Found Violation: Yes
Agency Which Determined Violation: State
Violation Short Description: Federal or State Statute
Date Violation was Determined: 20190918
Actual Return to Compliance Date: 20200319
Return to Compliance Qualifier: Documented
Violation Responsible Agency: State
Scheduled Compliance Date: Not reported
Enforcement Identifier: 2
Date of Enforcement Action: 20191011
Enforcement Responsible Agency: State
Enforcement Docket Number: Not reported
Enforcement Attorney: Not reported
Corrective Action Component: No
Appeal Initiated Date: Not reported
Appeal Resolution Date: Not reported
Disposition Status Date: Not reported
Disposition Status: Not reported
Disposition Status Description: Not reported
Consent/Final Order Sequence Number: Not reported
Consent/Final Order Respondent Name: Not reported
Consent/Final Order Lead Agency: Not reported
Enforcement Type: WRITTEN INFORMAL
Enforcement Responsible Person: JENB
Enforcement Responsible Sub-Organization: Not reported
SEP Sequence Number: Not reported
SEP Expenditure Amount: Not reported
SEP Scheduled Completion Date: Not reported
SEP Actual Date: Not reported
SEP Defaulted Date: Not reported
SEP Type: Not reported
SEP Type Description: Not reported
Proposed Amount: Not reported
Final Monetary Amount: Not reported
Paid Amount: Not reported
Final Count: Not reported
Final Amount: Not reported

Found Violation: Yes
Agency Which Determined Violation: State
Violation Short Description: Federal or State Statute
Date Violation was Determined: 20190918
Actual Return to Compliance Date: 20200319
Return to Compliance Qualifier: Documented
Violation Responsible Agency: State
Scheduled Compliance Date: Not reported
Enforcement Identifier: 1
Date of Enforcement Action: 20190924
Enforcement Responsible Agency: State
Enforcement Docket Number: Not reported
Enforcement Attorney: Not reported
Corrective Action Component: No
Appeal Initiated Date: Not reported
Appeal Resolution Date: Not reported
Disposition Status Date: Not reported
Disposition Status: Not reported
Disposition Status Description: Not reported

Map ID
Direction
Distance
Elevation

MAP FINDINGS

Site

Database(s)

EDR ID Number
EPA ID Number

PRINDLE DRUM CO (Continued)

100011191

Consent/Final Order Sequence Number: Not reported
Consent/Final Order Respondent Name: Not reported
Consent/Final Order Lead Agency: Not reported
Enforcement Type: Not reported
Enforcement Responsible Person: JENB
Enforcement Responsible Sub-Organization: Not reported
SEP Sequence Number: Not reported
SEP Expenditure Amount: Not reported
SEP Scheduled Completion Date: Not reported
SEP Actual Date: Not reported
SEP Defaulted Date: Not reported
SEP Type: Not reported
SEP Type Description: Not reported
Proposed Amount: Not reported
Final Monetary Amount: Not reported
Paid Amount: Not reported
Final Count: Not reported
Final Amount: Not reported

Found Violation: Yes
Agency Which Determined Violation: State
Violation Short Description: Federal or State Statute
Date Violation was Determined: 20190918
Actual Return to Compliance Date: 20200319
Return to Compliance Qualifier: Documented
Violation Responsible Agency: State
Scheduled Compliance Date: 19920504
Enforcement Identifier: 002
Date of Enforcement Action: 19920204
Enforcement Responsible Agency: State
Enforcement Docket Number: Not reported
Enforcement Attorney: Not reported
Corrective Action Component: No
Appeal Initiated Date: Not reported
Appeal Resolution Date: Not reported
Disposition Status Date: Not reported
Disposition Status: Not reported
Disposition Status Description: Not reported

Consent/Final Order Sequence Number: Not reported
Consent/Final Order Respondent Name: Not reported
Consent/Final Order Lead Agency: Not reported
Enforcement Type: WRITTEN INFORMAL
Enforcement Responsible Person: R9STA
Enforcement Responsible Sub-Organization: Not reported
SEP Sequence Number: Not reported
SEP Expenditure Amount: Not reported
SEP Scheduled Completion Date: Not reported
SEP Actual Date: Not reported
SEP Defaulted Date: Not reported
SEP Type: Not reported
SEP Type Description: Not reported
Proposed Amount: Not reported
Final Monetary Amount: Not reported
Paid Amount: Not reported
Final Count: Not reported
Final Amount: Not reported

Map ID
Direction
Distance
Elevation

MAP FINDINGS

Site

Database(s)

EDR ID Number
EPA ID Number

PRINDLE DRUM CO (Continued)

100011191

Found Violation:	Yes
Agency Which Determined Violation:	State
Violation Short Description:	Generators - General
Date Violation was Determined:	20190918
Actual Return to Compliance Date:	20200319
Return to Compliance Qualifier:	Documented
Violation Responsible Agency:	State
Scheduled Compliance Date:	19910106
Enforcement Identifier:	001
Date of Enforcement Action:	19901126
Enforcement Responsible Agency:	State
Enforcement Docket Number:	Not reported
Enforcement Attorney:	Not reported
Corrective Action Component:	No
Appeal Initiated Date:	Not reported
Appeal Resolution Date:	Not reported
Disposition Status Date:	Not reported
Disposition Status:	Not reported
Disposition Status Description:	Not reported
Consent/Final Order Sequence Number:	Not reported
Consent/Final Order Respondent Name:	Not reported
Consent/Final Order Lead Agency:	Not reported
Enforcement Type:	WRITTEN INFORMAL
Enforcement Responsible Person:	R9STA
Enforcement Responsible Sub-Organization:	Not reported
SEP Sequence Number:	Not reported
SEP Expenditure Amount:	Not reported
SEP Scheduled Completion Date:	Not reported
SEP Actual Date:	Not reported
SEP Defaulted Date:	Not reported
SEP Type:	Not reported
SEP Type Description:	Not reported
Proposed Amount:	Not reported
Final Monetary Amount:	Not reported
Paid Amount:	Not reported
Final Count:	Not reported
Final Amount:	Not reported
Found Violation:	Yes
Agency Which Determined Violation:	State
Violation Short Description:	Federal or State Statute
Date Violation was Determined:	20190918
Actual Return to Compliance Date:	20200319
Return to Compliance Qualifier:	Documented
Violation Responsible Agency:	State
Scheduled Compliance Date:	Not reported
Enforcement Identifier:	004
Date of Enforcement Action:	19920512
Enforcement Responsible Agency:	State
Enforcement Docket Number:	Not reported
Enforcement Attorney:	Not reported
Corrective Action Component:	No
Appeal Initiated Date:	Not reported
Appeal Resolution Date:	Not reported
Disposition Status Date:	Not reported
Disposition Status:	Not reported
Disposition Status Description:	Not reported

Map ID
Direction
Distance
Elevation

MAP FINDINGS

Site

Database(s)

EDR ID Number
EPA ID Number

PRINDLE DRUM CO (Continued)

100011191

Consent/Final Order Sequence Number: Not reported
Consent/Final Order Respondent Name: Not reported
Consent/Final Order Lead Agency: Not reported
Enforcement Type: WRITTEN INFORMAL
Enforcement Responsible Person: R9STA
Enforcement Responsible Sub-Organization: Not reported
SEP Sequence Number: Not reported
SEP Expenditure Amount: Not reported
SEP Scheduled Completion Date: Not reported
SEP Actual Date: Not reported
SEP Defaulted Date: Not reported
SEP Type: Not reported
SEP Type Description: Not reported
Proposed Amount: Not reported
Final Monetary Amount: Not reported
Paid Amount: Not reported
Final Count: Not reported
Final Amount: Not reported

Evaluation Action Summary:

Evaluation Date: 20190918
Evaluation Responsible Agency: State
Found Violation: Yes
Evaluation Type Description: COMPLIANCE EVALUATION INSPECTION ON-SITE
Evaluation Responsible Person Identifier: JENB
Evaluation Responsible Sub-Organization: Not reported
Actual Return to Compliance Date: 20200319
Scheduled Compliance Date: Not reported
Date of Request: Not reported
Date Response Received: Not reported
Request Agency: Not reported
Former Citation: Not reported

Evaluation Date: 19911203
Evaluation Responsible Agency: State
Found Violation: Yes
Evaluation Type Description: COMPLIANCE EVALUATION INSPECTION ON-SITE
Evaluation Responsible Person Identifier: R9STA
Evaluation Responsible Sub-Organization: Not reported
Actual Return to Compliance Date: 19920611
Scheduled Compliance Date: 19920504
Date of Request: Not reported
Date Response Received: Not reported
Request Agency: Not reported
Former Citation: Not reported

Evaluation Date: 19900817
Evaluation Responsible Agency: State
Found Violation: Yes
Evaluation Type Description: COMPLIANCE EVALUATION INSPECTION ON-SITE
Evaluation Responsible Person Identifier: R9STA
Evaluation Responsible Sub-Organization: Not reported
Actual Return to Compliance Date: 20200319
Scheduled Compliance Date: 19910106
Date of Request: Not reported
Date Response Received: Not reported
Request Agency: Not reported

Map ID
Direction
Distance
Elevation

MAP FINDINGS

Site

Database(s)

EDR ID Number
EPA ID Number

PRINDLE DRUM CO (Continued)

100011191

Former Citation:	Not reported
Evaluation Date:	20190918
Evaluation Responsible Agency:	State
Found Violation:	Yes
Evaluation Type Description:	COMPLIANCE EVALUATION INSPECTION ON-SITE
Evaluation Responsible Person Identifier:	JENB
Evaluation Responsible Sub-Organization:	Not reported
Actual Return to Compliance Date:	20200319
Scheduled Compliance Date:	Not reported
Date of Request:	Not reported
Date Response Received:	Not reported
Request Agency:	Not reported
Former Citation:	Not reported
Evaluation Date:	20190918
Evaluation Responsible Agency:	State
Found Violation:	Yes
Evaluation Type Description:	COMPLIANCE EVALUATION INSPECTION ON-SITE
Evaluation Responsible Person Identifier:	JENB
Evaluation Responsible Sub-Organization:	Not reported
Actual Return to Compliance Date:	20200319
Scheduled Compliance Date:	Not reported
Date of Request:	Not reported
Date Response Received:	Not reported
Request Agency:	Not reported
Former Citation:	Not reported
Evaluation Date:	20190918
Evaluation Responsible Agency:	State
Found Violation:	Yes
Evaluation Type Description:	COMPLIANCE EVALUATION INSPECTION ON-SITE
Evaluation Responsible Person Identifier:	JENB
Evaluation Responsible Sub-Organization:	Not reported
Actual Return to Compliance Date:	20200319
Scheduled Compliance Date:	Not reported
Date of Request:	Not reported
Date Response Received:	Not reported
Request Agency:	Not reported
Former Citation:	Not reported
Evaluation Date:	19900817
Evaluation Responsible Agency:	State
Found Violation:	Yes
Evaluation Type Description:	COMPLIANCE EVALUATION INSPECTION ON-SITE
Evaluation Responsible Person Identifier:	R9STA
Evaluation Responsible Sub-Organization:	Not reported
Actual Return to Compliance Date:	20200319
Scheduled Compliance Date:	Not reported
Date of Request:	Not reported
Date Response Received:	Not reported
Request Agency:	Not reported
Former Citation:	Not reported
Evaluation Date:	20190918
Evaluation Responsible Agency:	State
Found Violation:	Yes

Map ID
Direction
Distance
Elevation

MAP FINDINGS

Site

Database(s)

EDR ID Number
EPA ID Number

PRINDLE DRUM CO (Continued)

100011191

Evaluation Type Description: COMPLIANCE EVALUATION INSPECTION ON-SITE
Evaluation Responsible Person Identifier: JENB
Evaluation Responsible Sub-Organization: Not reported
Actual Return to Compliance Date: 20200319
Scheduled Compliance Date: 19920504
Date of Request: Not reported
Date Response Received: Not reported
Request Agency: Not reported
Former Citation: Not reported

Evaluation Date: 19911203
Evaluation Responsible Agency: State
Found Violation: Yes
Evaluation Type Description: COMPLIANCE EVALUATION INSPECTION ON-SITE
Evaluation Responsible Person Identifier: R9STA
Evaluation Responsible Sub-Organization: Not reported
Actual Return to Compliance Date: 20200319
Scheduled Compliance Date: 19920504
Date of Request: Not reported
Date Response Received: Not reported
Request Agency: Not reported
Former Citation: Not reported

Evaluation Date: 20190918
Evaluation Responsible Agency: State
Found Violation: Yes
Evaluation Type Description: COMPLIANCE EVALUATION INSPECTION ON-SITE
Evaluation Responsible Person Identifier: JENB
Evaluation Responsible Sub-Organization: Not reported
Actual Return to Compliance Date: 20200319
Scheduled Compliance Date: Not reported
Date of Request: Not reported
Date Response Received: Not reported
Request Agency: Not reported
Former Citation: Not reported

Evaluation Date: 20190918
Evaluation Responsible Agency: State
Found Violation: Yes
Evaluation Type Description: COMPLIANCE EVALUATION INSPECTION ON-SITE
Evaluation Responsible Person Identifier: JENB
Evaluation Responsible Sub-Organization: Not reported
Actual Return to Compliance Date: 20200319
Scheduled Compliance Date: Not reported
Date of Request: Not reported
Date Response Received: Not reported
Request Agency: Not reported
Former Citation: Not reported

Evaluation Date: 19911203
Evaluation Responsible Agency: State
Found Violation: Yes
Evaluation Type Description: COMPLIANCE EVALUATION INSPECTION ON-SITE
Evaluation Responsible Person Identifier: R9STA
Evaluation Responsible Sub-Organization: Not reported
Actual Return to Compliance Date: 19920611
Scheduled Compliance Date: 19920504

Map ID
Direction
Distance
Elevation

MAP FINDINGS

Site

Database(s)

EDR ID Number
EPA ID Number

PRINDLE DRUM CO (Continued)

100011191

Date of Request:	Not reported
Date Response Received:	Not reported
Request Agency:	Not reported
Former Citation:	Not reported
Evaluation Date:	19911203
Evaluation Responsible Agency:	State
Found Violation:	Yes
Evaluation Type Description:	COMPLIANCE EVALUATION INSPECTION ON-SITE
Evaluation Responsible Person Identifier:	R9STA
Evaluation Responsible Sub-Organization:	Not reported
Actual Return to Compliance Date:	19920611
Scheduled Compliance Date:	Not reported
Date of Request:	Not reported
Date Response Received:	Not reported
Request Agency:	Not reported
Former Citation:	Not reported
Evaluation Date:	19911203
Evaluation Responsible Agency:	State
Found Violation:	Yes
Evaluation Type Description:	COMPLIANCE EVALUATION INSPECTION ON-SITE
Evaluation Responsible Person Identifier:	R9STA
Evaluation Responsible Sub-Organization:	Not reported
Actual Return to Compliance Date:	20200319
Scheduled Compliance Date:	Not reported
Date of Request:	Not reported
Date Response Received:	Not reported
Request Agency:	Not reported
Former Citation:	Not reported
Evaluation Date:	19900817
Evaluation Responsible Agency:	State
Found Violation:	Yes
Evaluation Type Description:	COMPLIANCE EVALUATION INSPECTION ON-SITE
Evaluation Responsible Person Identifier:	R9STA
Evaluation Responsible Sub-Organization:	Not reported
Actual Return to Compliance Date:	20200319
Scheduled Compliance Date:	Not reported
Date of Request:	Not reported
Date Response Received:	Not reported
Request Agency:	Not reported
Former Citation:	Not reported
Evaluation Date:	20190918
Evaluation Responsible Agency:	State
Found Violation:	Yes
Evaluation Type Description:	COMPLIANCE EVALUATION INSPECTION ON-SITE
Evaluation Responsible Person Identifier:	JENB
Evaluation Responsible Sub-Organization:	Not reported
Actual Return to Compliance Date:	20200319
Scheduled Compliance Date:	Not reported
Date of Request:	Not reported
Date Response Received:	Not reported
Request Agency:	Not reported
Former Citation:	Not reported

Map ID
Direction
Distance
Elevation

MAP FINDINGS

Site

Database(s)

EDR ID Number
EPA ID Number

PRINDLE DRUM CO (Continued)

100011191

Evaluation Date: 19911203
Evaluation Responsible Agency: State
Found Violation: Yes
Evaluation Type Description: COMPLIANCE EVALUATION INSPECTION ON-SITE
Evaluation Responsible Person Identifier: R9STA
Evaluation Responsible Sub-Organization: Not reported
Actual Return to Compliance Date: 20200319
Scheduled Compliance Date: 19920504
Date of Request: Not reported
Date Response Received: Not reported
Request Agency: Not reported
Former Citation: Not reported

Evaluation Date: 19961016
Evaluation Responsible Agency: State
Found Violation: Yes
Evaluation Type Description: COMPLIANCE EVALUATION INSPECTION ON-SITE
Evaluation Responsible Person Identifier: R9STA
Evaluation Responsible Sub-Organization: Not reported
Actual Return to Compliance Date: 19970320
Scheduled Compliance Date: 19970116
Date of Request: Not reported
Date Response Received: Not reported
Request Agency: Not reported
Former Citation: Not reported

Evaluation Date: 19900817
Evaluation Responsible Agency: State
Found Violation: Yes
Evaluation Type Description: COMPLIANCE EVALUATION INSPECTION ON-SITE
Evaluation Responsible Person Identifier: R9STA
Evaluation Responsible Sub-Organization: Not reported
Actual Return to Compliance Date: 20200319
Scheduled Compliance Date: Not reported
Date of Request: Not reported
Date Response Received: Not reported
Request Agency: Not reported
Former Citation: Not reported

Evaluation Date: 20180628
Evaluation Responsible Agency: State
Found Violation: No
Evaluation Type Description: COMPLIANCE EVALUATION INSPECTION ON-SITE
Evaluation Responsible Person Identifier: Not reported
Evaluation Responsible Sub-Organization: Not reported
Actual Return to Compliance Date: Not reported
Scheduled Compliance Date: Not reported
Date of Request: Not reported
Date Response Received: Not reported
Request Agency: Not reported
Former Citation: Not reported

Evaluation Date: 19911203
Evaluation Responsible Agency: State
Found Violation: Yes
Evaluation Type Description: COMPLIANCE EVALUATION INSPECTION ON-SITE
Evaluation Responsible Person Identifier: R9STA

Map ID
Direction
Distance
Elevation

MAP FINDINGS

Site

Database(s)

EDR ID Number
EPA ID Number

PRINDLE DRUM CO (Continued)

100011191

Evaluation Responsible Sub-Organization:	Not reported
Actual Return to Compliance Date:	20200319
Scheduled Compliance Date:	Not reported
Date of Request:	Not reported
Date Response Received:	Not reported
Request Agency:	Not reported
Former Citation:	Not reported
Evaluation Date:	19911203
Evaluation Responsible Agency:	State
Found Violation:	Yes
Evaluation Type Description:	COMPLIANCE EVALUATION INSPECTION ON-SITE
Evaluation Responsible Person Identifier:	R9STA
Evaluation Responsible Sub-Organization:	Not reported
Actual Return to Compliance Date:	20200319
Scheduled Compliance Date:	Not reported
Date of Request:	Not reported
Date Response Received:	Not reported
Request Agency:	Not reported
Former Citation:	Not reported
Evaluation Date:	20190918
Evaluation Responsible Agency:	State
Found Violation:	Yes
Evaluation Type Description:	COMPLIANCE EVALUATION INSPECTION ON-SITE
Evaluation Responsible Person Identifier:	JENB
Evaluation Responsible Sub-Organization:	Not reported
Actual Return to Compliance Date:	20200319
Scheduled Compliance Date:	19920504
Date of Request:	Not reported
Date Response Received:	Not reported
Request Agency:	Not reported
Former Citation:	Not reported
Evaluation Date:	20190918
Evaluation Responsible Agency:	State
Found Violation:	Yes
Evaluation Type Description:	COMPLIANCE EVALUATION INSPECTION ON-SITE
Evaluation Responsible Person Identifier:	JENB
Evaluation Responsible Sub-Organization:	Not reported
Actual Return to Compliance Date:	20200319
Scheduled Compliance Date:	19910106
Date of Request:	Not reported
Date Response Received:	Not reported
Request Agency:	Not reported
Former Citation:	Not reported
Evaluation Date:	19911203
Evaluation Responsible Agency:	State
Found Violation:	Yes
Evaluation Type Description:	COMPLIANCE EVALUATION INSPECTION ON-SITE
Evaluation Responsible Person Identifier:	R9STA
Evaluation Responsible Sub-Organization:	Not reported
Actual Return to Compliance Date:	20200319
Scheduled Compliance Date:	Not reported
Date of Request:	Not reported
Date Response Received:	Not reported

Map ID
Direction
Distance
Elevation

MAP FINDINGS

Site

Database(s)

EDR ID Number
EPA ID Number

PRINDLE DRUM CO (Continued)

100011191

Request Agency: Not reported
Former Citation: Not reported

FINDS:

Registry ID: 110002570165

[Click Here for FRS Facility Detail Report:](#)

Environmental Interest/Information System:

The Resource Conservation and Recovery Act Information System (RCRAInfo) is EPA's comprehensive information system in support of the Resource Conservation and Recovery Act (RCRA) of 1976 and the Hazardous and Solid Waste Amendments (HSWA) of 1984. It tracks many types of information about generators, transporters, treaters, storers, and disposers of hazardous waste.

The Arizona Unified Repository for Informational Tracking of the Environment (AZURITE) is a database used by the Arizona Department of Environmental Quality (ADEQ) for environmental enforcement and compliance reporting to the Permit and Compliance System (PCS) and to the Air Facility System Universal Interface (AFS-UI).

[Click this hyperlink](#) while viewing on your computer to access additional FINDS: detail in the EDR Site Report.

ECHO:

Envid: 100011191
Registry ID: 110002570165
DFR URL: <http://echo.epa.gov/detailed-facility-report?fid=110002570165>
Name: PRINDLE DRUM CO
Address: 1391 VIP BLVD
City,State,Zip: CASA GRANDE, AZ 85222

19
WSW
1/8-1/4
0.250 mi.
1318 ft.

RDC CONSTRUCTION,INC. (AGST PERMIT ONLY)
1453 NORTH V.I.P. BLVD.
CASA GRANDE, AZ 85122

AZ AST A100465852
N/A

Relative:
Lower
Actual:
1374 ft.

AST:
Name: RDC CONSTRUCTION,INC. (AGST PERMIT ONLY)
Address: 1453 NORTH V.I.P. BLVD.
City,State,Zip: CASA GRANDE, AZ 85122
Facility Status: Permitted
Permit #: 2082
Permit Year: 2002
Submitter: RDC Construction Inc.(Jack Mosley)
Submitter Phone: (520)836-9040
Memo: Not reported
Approval Date: 02/11/2002

MAP FINDINGS

Map ID
Direction
Distance
Elevation

Site

Database(s)

EDR ID Number
EPA ID Number

20
East
1/4-1/2
0.359 mi.
1896 ft.

WQ-SOUTHWEST PLATING
1079 W. OLD MARICOPA HWY.
CASA GRANDE, AZ 85222

AZ SHWS S103392000
N/A

Relative:
Higher
Actual:
1378 ft.

SHWS:
EPA ID: Not reported
Program: SEE AZD982035628
Site Code: Not reported
Facility Id: 435
Discovery Date: 01/01/1900
Source: Not reported
Operable Unit: Not reported
QWARF Area: Not reported
Lat: Not reported
Long: Not reported
Lat/Long Method: 99
Comments: Not reported

21
ESE
1/4-1/2
0.400 mi.
2113 ft.

SOUTHWEST PLATING - CASA GRANDE
1079 W OLD MARICOPA HWY
CASA GRANDE, AZ 85122

AZ SHWS 1001261887
AZ EMAP N/A

Relative:
Higher
Actual:
1380 ft.

SHWS:
EPA ID: AZD982035628
Program: PA/SI
Site Code: Not reported
Facility Id: 414
Discovery Date: 01/01/1900
Source: Not reported
Operable Unit: Not reported
QWARF Area: Not reported
Lat: Not reported
Long: Not reported
Lat/Long Method: 99
Comments: Not reported

EMAP:

Name: SOUTHWEST PLATING - CASA GRANDE
Address: 1079 W OLD MARICOPA HWY
City,State,Zip: CASA GRANDE, AZ 85122
ID Number: 126276
Township: Not reported
Range: Not reported
Section: Not reported
Quarter 1: Not reported
Quarter 2: Not reported
Quarter 3: Not reported
Latitude: 32.8881466
Longitude: -111.7776971
Collection Method: LOCATED FROM COUNTY PARCEL INFORMATION
Place Type: METAL PLATING FACILITY
Place Type Code: PLT
Place C Code: PP
Facility Status: ACTIVE
End Date: Not reported

Map ID
 Direction
 Distance
 Elevation

MAP FINDINGS

Site

Database(s)

EDR ID Number
 EPA ID Number

SOUTHWEST PLATING - CASA GRANDE (Continued)

1001261887

Verified: Y

D22
NE
 1/4-1/2
 0.438 mi.
 2313 ft.

ROSS LABORATORIES
1250 WEST MARICOPA HWY
CASA GRANDE, AZ 85222

AZ SHWS S101570498
N/A

Site 1 of 2 in cluster D

Relative:
Lower
Actual:
1375 ft.

SHWS:
 EPA ID: AZD981399892
 Program: PA/SI
 Site Code: 110082
 Facility Id: 1356
 Discovery Date: 01/30/1995
 Source: Not reported
 Operable Unit: 0
 QWARF Area: Not reported
 Lat: Not reported
 Long: Not reported
 Lat/Long Method: 99
 Comments: Not reported

D23
NE
 1/4-1/2
 0.438 mi.
 2313 ft.

ROSS LABORATORIES
1250 WEST MARICOPA HWY
CASA GRANDE, AZ 85222

SEMS-ARCHIVE 1000375083
RCRA-LQG AZD981399892
AZ Enforcement
NY MANIFEST
AZ MANIFEST
AZ WWFAC

Site 2 of 2 in cluster D

Relative:
Lower
Actual:
1375 ft.

SEMS Archive:
 Site ID: 0905219
 EPA ID: AZD981399892
 Name: ROSS LABORATORIES
 Address: 1250 WEST MARICOPA HWY
 Address 2: Not reported
 City,State,Zip: CASA GRANDE, AZ 85222
 Cong District: 05
 FIPS Code: 04021
 FF: N
 NPL: Not on the NPL
 Non NPL Status: NFRAP-Site does not qualify for the NPL based on existing information

SEMS Archive Detail:

Region: 09
 Site ID: 0905219
 EPA ID: AZD981399892
 Site Name: ROSS LABORATORIES
 NPL: N
 FF: N
 OU: 00
 Action Code: VS
 Action Name: ARCH SITE
 SEQ: 1
 Start Date: Not reported
 Finish Date: 2013-11-07 05:00:00
 Qual: Not reported
 Current Action Lead: EPA Perf In-Hse

Map ID
Direction
Distance
Elevation

MAP FINDINGS

Site

Database(s)

EDR ID Number
EPA ID Number

ROSS LABORATORIES (Continued)

1000375083

Region: 09
Site ID: 0905219
EPA ID: AZD981399892
Site Name: ROSS LABORATORIES
NPL: N
FF: N
OU: 00
Action Code: DS
Action Name: DISCVRY
SEQ: 1
Start Date: 1995-02-27 05:00:00
Finish Date: 1995-02-27 05:00:00
Qual: Not reported
Current Action Lead: St Perf

Region: 09
Site ID: 0905219
EPA ID: AZD981399892
Site Name: ROSS LABORATORIES
NPL: N
FF: N
OU: 00
Action Code: HX
Action Name: PRE-CERC
SEQ: 1
Start Date: 2000-07-01 04:00:00
Finish Date: 2002-08-05 04:00:00
Qual: Not reported
Current Action Lead: St Perf

Region: 09
Site ID: 0905219
EPA ID: AZD981399892
Site Name: ROSS LABORATORIES
NPL: N
FF: N
OU: 00
Action Code: PA
Action Name: PA
SEQ: 1
Start Date: 2004-07-01 04:00:00
Finish Date: 2004-12-16 05:00:00
Qual: N
Current Action Lead: St Perf

RCRA Listings:

Date Form Received by Agency: 20230227
Handler Name: Abbott Nutrition
Handler Address: 1250 W MARICOPA HWY
Handler City,State,Zip: CASA GRANDE, AZ 85193
EPA ID: AZD981399892
Contact Name: DOUGLAS TAYLOR
Contact Address: 1250 W MARICOPA-CASA GRANDE HWY
Contact City,State,Zip: CASA GRANDE, AZ 85193
Contact Telephone: 520-421-6451
Contact Fax: Not reported

Map ID
Direction
Distance
Elevation

MAP FINDINGS

Site

Database(s)

EDR ID Number
EPA ID Number

ROSS LABORATORIES (Continued)

1000375083

Contact Email:	DOUGLAS.TAYLOR@ABBOTT.COM
Contact Title:	PLANT MANGER
EPA Region:	09
Land Type:	Private
Federal Waste Generator Description:	Large Quantity Generator
Non-Notifier:	Not reported
Biennial Report Cycle:	Not reported
Accessibility:	Not reported
Active Site Indicator:	Handler Activities
State District Owner:	Not reported
State District:	Not reported
Mailing Address:	1250 W MARICOPA HWY
Mailing City,State,Zip:	CASA GRANDE, AZ 85193
Owner Name:	Abbott Nutrition
Owner Type:	Private
Operator Name:	Abbott Laboratories
Operator Type:	Private
Short-Term Generator Activity:	No
Importer Activity:	No
Mixed Waste Generator:	No
Transporter Activity:	No
Transfer Facility Activity:	No
Recycler Activity with Storage:	No
Small Quantity On-Site Burner Exemption:	No
Smelting Melting and Refining Furnace Exemption:	No
Underground Injection Control:	No
Off-Site Waste Receipt:	No
Universal Waste Indicator:	No
Universal Waste Destination Facility:	No
Federal Universal Waste:	No
Active Site State-Reg Handler:	---
Federal Facility Indicator:	Not reported
Hazardous Secondary Material Indicator:	N
Sub-Part K Indicator:	Not reported
2018 GPRA Permit Baseline:	Not on the Baseline
2018 GPRA Renewals Baseline:	Not on the Baseline
202 GPRA Corrective Action Baseline:	No
Subject to Corrective Action Universe:	No
Non-TSDFs Where RCRA CA has Been Imposed Universe:	No
Corrective Action Priority Ranking:	No NCAPS ranking
Environmental Control Indicator:	No
Institutional Control Indicator:	No
Human Exposure Controls Indicator:	N/A
Groundwater Controls Indicator:	N/A
Significant Non-Complier Universe:	No
Unaddressed Significant Non-Complier Universe:	No
Addressed Significant Non-Complier Universe:	No
Significant Non-Complier With a Compliance Schedule Universe:	No
Financial Assurance Required:	Not reported
Handler Date of Last Change:	20230508
Recognized Trader-Importer:	No
Recognized Trader-Exporter:	No
Importer of Spent Lead Acid Batteries:	No
Exporter of Spent Lead Acid Batteries:	No
Recycler Activity Without Storage:	No
Manifest Broker:	No
Sub-Part P Indicator:	No

Map ID
Direction
Distance
Elevation

MAP FINDINGS

Site

Database(s)

EDR ID Number
EPA ID Number

ROSS LABORATORIES (Continued)

1000375083

Hazardous Waste Summary:

Waste Code:	D001
Waste Description:	Ignitable Waste
Waste Code:	D002
Waste Description:	Corrosive Waste
Waste Code:	D006
Waste Description:	Cadmium
Waste Code:	D007
Waste Description:	Chromium
Waste Code:	D008
Waste Description:	Lead
Waste Code:	D009
Waste Description:	Mercury
Waste Code:	D035
Waste Description:	Methyl Ethyl Ketone
Waste Code:	D036
Waste Description:	Nitrobenzene
Waste Code:	D039
Waste Description:	Tetrachloroethylene
Waste Code:	D040
Waste Description:	Trichlorethylene
Waste Code:	F002
Waste Description:	The Following Spent Halogenated Solvents: Tetrachloroethylene, Methylene Chloride, Trichloroethylene, 1,1,1-Trichloroethane, Chlorobenzene, 1,1,2-Trichloro-1,2,2-Trifluoroethane, Ortho-Dichlorobenzene, Trichlorofluoromethane, And 1,1,2, Trichloroethane; All Spent Solvent Mixtures/Blends Containing, Before Use, A Total Of Ten Percent Or More (By Volume) Of One Or More Of The Above Halogenated Solvents Or Those Solvents Listed In F001, F004, And F005; And Still Bottoms From The Recovery Of These Spent Solvents And Spent Solvent Mixtures.
Waste Code:	F003
Waste Description:	The Following Spent Nonhalogenated Solvents: Xylene, Acetone, Ethyl Acetate, Ethyl Benzene, Ethyl Ether, Methyl Isobutyl Ketone, N-Butyl Alcohol, Cyclohexanone, And Methanol; All Spent Solvent Mixtures/Blends Containing, Before Use, Only The Above Spent Nonhalogenated Solvents; And All Spent Solvent Mixtures/Blends Containing, Before Use, One Or More Of The Above Nonhalogenated Solvents, And A Total Of Ten Percent Or More (By Volume) Of One Or More Of Those Solvents Listed In F001, F002, F004, And F005; And Still Bottoms From The Recovery Of These Spent Solvents And Spent Solvent Mixtures.
Waste Code:	F005
Waste Description:	The Following Spent Nonhalogenated Solvents: Toluene, Methyl Ethyl Ketone, Carbon Disulfide, Isobutanol, Pyridine, Benzene,

Map ID
Direction
Distance
Elevation

MAP FINDINGS

Site

Database(s)

EDR ID Number
EPA ID Number

ROSS LABORATORIES (Continued)

1000375083

2-Ethoxyethanol, And 2-Nitropropane; All Spent Solvent Mixtures/Blends Containing, Before Use, A Total Of Ten Percent Or More (By Volume) Of One Or More Of The Above Nonhalogenated Solvents Or Those Solvents Listed In F001, F002, Or F004; And Still Bottoms From The Recovery Of These Spent Solvents And Spent Solvent Mixtures.

Waste Code: F007
Waste Description: Spent Cyanide Plating Bath Solutions From Electroplating Operations.

Waste Code: U056
Waste Description: Benzene, Hexahydro- (I) (Or) Cyclohexane (I)

Waste Code: U144
Waste Description: Acetic Acid, Lead(2+) Salt (Or) Lead Acetate

Waste Code: U169
Waste Description: Benzene, Nitro- (Or) Nitrobenzene (I,T)

Handler - Owner Operator:

Owner/Operator Indicator: Operator
Owner/Operator Name: ABBOTT LABORATORIES
Legal Status: Private
Date Became Current: 19850628
Date Ended Current: Not reported
Owner/Operator Address: 1250 W MARICOPA HWY
Owner/Operator City,State,Zip: CASA GRANDE, AZ 85193
Owner/Operator Telephone: Not reported
Owner/Operator Telephone Ext: Not reported
Owner/Operator Fax: Not reported
Owner/Operator Email: Not reported

Owner/Operator Indicator: Owner
Owner/Operator Name: ABBOTT LABORATORIES
Legal Status: Private
Date Became Current: 19820128
Date Ended Current: Not reported
Owner/Operator Address: 100 ABBOTT PARK RD
Owner/Operator City,State,Zip: ABBOTT PARK 60064-3502
Owner/Operator Telephone: 701-261-5153
Owner/Operator Telephone Ext: Not reported
Owner/Operator Fax: Not reported
Owner/Operator Email: Not reported

Owner/Operator Indicator: Operator
Owner/Operator Name: ABBOTT NUTRITION
Legal Status: Private
Date Became Current: 19850628
Date Ended Current: Not reported
Owner/Operator Address: 1250 W MARICOPA HWY
Owner/Operator City,State,Zip: CASA GRANDE 85193-5504
Owner/Operator Telephone: 701-261-5153
Owner/Operator Telephone Ext: Not reported
Owner/Operator Fax: Not reported
Owner/Operator Email: Not reported

Owner/Operator Indicator: Owner
Owner/Operator Name: ABBOTT LABORATORIES

Map ID
Direction
Distance
Elevation

MAP FINDINGS

Site

Database(s)

EDR ID Number
EPA ID Number

ROSS LABORATORIES (Continued)

1000375083

Legal Status: Private
Date Became Current: 19820128
Date Ended Current: Not reported
Owner/Operator Address: 100 ABBOTT PARK RD
Owner/Operator City,State,Zip: ABBOTT PARK 60064-3502
Owner/Operator Telephone: 701-261-5153
Owner/Operator Telephone Ext: Not reported
Owner/Operator Fax: Not reported
Owner/Operator Email: Not reported

Owner/Operator Indicator: Owner
Owner/Operator Name: ABBOTT NUTRITION
Legal Status: Private
Date Became Current: 19850628
Date Ended Current: Not reported
Owner/Operator Address: 1250 W MARICOPA-CASA GRANDE HWY
Owner/Operator City,State,Zip: CASA GRANDE, AZ 85193
Owner/Operator Telephone: 520-421-6216
Owner/Operator Telephone Ext: Not reported
Owner/Operator Fax: Not reported
Owner/Operator Email: Not reported

Owner/Operator Indicator: Owner
Owner/Operator Name: ABBOTT LABORATORIES
Legal Status: Private
Date Became Current: Not reported
Date Ended Current: Not reported
Owner/Operator Address: NOT REQUIRED
Owner/Operator City,State,Zip: NOT REQUIRED, ME 99999
Owner/Operator Telephone: 415-555-1212
Owner/Operator Telephone Ext: Not reported
Owner/Operator Fax: Not reported
Owner/Operator Email: Not reported

Owner/Operator Indicator: Operator
Owner/Operator Name: ABBOTT LABORATORIES
Legal Status: Private
Date Became Current: 19850628
Date Ended Current: Not reported
Owner/Operator Address: 1250 W MARICOPA HWY
Owner/Operator City,State,Zip: CASA GRANDE, AZ 85193
Owner/Operator Telephone: Not reported
Owner/Operator Telephone Ext: Not reported
Owner/Operator Fax: Not reported
Owner/Operator Email: Not reported

Owner/Operator Indicator: Operator
Owner/Operator Name: ABBOTT NUTRITION
Legal Status: Private
Date Became Current: 19850628
Date Ended Current: Not reported
Owner/Operator Address: 1250 W MARICOPA HWY
Owner/Operator City,State,Zip: CASA GRANDE 85193-5504
Owner/Operator Telephone: 701-261-5153
Owner/Operator Telephone Ext: Not reported
Owner/Operator Fax: Not reported
Owner/Operator Email: Not reported

Map ID
Direction
Distance
Elevation

MAP FINDINGS

Site

Database(s)

EDR ID Number
EPA ID Number

ROSS LABORATORIES (Continued)

1000375083

Owner/Operator Indicator: Owner
Owner/Operator Name: ABBOTT NUTRITION
Legal Status: Private
Date Became Current: 19850628
Date Ended Current: Not reported
Owner/Operator Address: 1250 W MARICOPA-CASA GRANDE HWY
Owner/Operator City,State,Zip: CASA GRANDE, AZ 85193
Owner/Operator Telephone: 520-421-6216
Owner/Operator Telephone Ext: Not reported
Owner/Operator Fax: Not reported
Owner/Operator Email: Not reported

Owner/Operator Indicator: Operator
Owner/Operator Name: ABBOTT LABORATORIES
Legal Status: Private
Date Became Current: 19850628
Date Ended Current: Not reported
Owner/Operator Address: 1250 W MARICOPA HWY
Owner/Operator City,State,Zip: CASA GRANDE, AZ 85193
Owner/Operator Telephone: Not reported
Owner/Operator Telephone Ext: Not reported
Owner/Operator Fax: Not reported
Owner/Operator Email: Not reported

Owner/Operator Indicator: Owner
Owner/Operator Name: ABBOTT LABORATORIES
Legal Status: Private
Date Became Current: Not reported
Date Ended Current: Not reported
Owner/Operator Address: NOT REQUIRED
Owner/Operator City,State,Zip: NOT REQUIRED, ME 99999
Owner/Operator Telephone: 415-555-1212
Owner/Operator Telephone Ext: Not reported
Owner/Operator Fax: Not reported
Owner/Operator Email: Not reported

Owner/Operator Indicator: Operator
Owner/Operator Name: NOT REQUIRED
Legal Status: Private
Date Became Current: Not reported
Date Ended Current: Not reported
Owner/Operator Address: NOT REQUIRED
Owner/Operator City,State,Zip: NOT REQUIRED, ME 99999
Owner/Operator Telephone: 415-555-1212
Owner/Operator Telephone Ext: Not reported
Owner/Operator Fax: Not reported
Owner/Operator Email: Not reported

Owner/Operator Indicator: Operator
Owner/Operator Name: ABBOTT LABORATORIES
Legal Status: Private
Date Became Current: 19850628
Date Ended Current: Not reported
Owner/Operator Address: 1250 W MARICOPA HWY
Owner/Operator City,State,Zip: CASA GRANDE, AZ 85193
Owner/Operator Telephone: Not reported
Owner/Operator Telephone Ext: Not reported

Map ID
Direction
Distance
Elevation

MAP FINDINGS

Site

Database(s)

EDR ID Number
EPA ID Number

ROSS LABORATORIES (Continued)

1000375083

Owner/Operator Fax:	Not reported
Owner/Operator Email:	Not reported
Owner/Operator Indicator:	Owner
Owner/Operator Name: ABBOTT NUTRITION	
Legal Status:	Private
Date Became Current:	19850628
Date Ended Current:	Not reported
Owner/Operator Address:	1250 W MARICOPA-CASA GRANDE HWY
Owner/Operator City,State,Zip:	CASA GRANDE, AZ 85193
Owner/Operator Telephone:	520-421-6216
Owner/Operator Telephone Ext:	Not reported
Owner/Operator Fax:	Not reported
Owner/Operator Email:	Not reported
Owner/Operator Indicator:	Owner
Owner/Operator Name: ABBOTT NUTRITION	
Legal Status:	Private
Date Became Current:	19850628
Date Ended Current:	Not reported
Owner/Operator Address:	1250 W MARICOPA-CASA GRANDE HWY
Owner/Operator City,State,Zip:	CASA GRANDE, AZ 85193
Owner/Operator Telephone:	520-421-6216
Owner/Operator Telephone Ext:	Not reported
Owner/Operator Fax:	Not reported
Owner/Operator Email:	Not reported
Owner/Operator Indicator:	Operator
Owner/Operator Name: NOT REQUIRED	
Legal Status:	Private
Date Became Current:	Not reported
Date Ended Current:	Not reported
Owner/Operator Address:	NOT REQUIRED
Owner/Operator City,State,Zip:	NOT REQUIRED, ME 99999
Owner/Operator Telephone:	415-555-1212
Owner/Operator Telephone Ext:	Not reported
Owner/Operator Fax:	Not reported
Owner/Operator Email:	Not reported
Owner/Operator Indicator:	Operator
Owner/Operator Name: ABBOTT LABORATORIES	
Legal Status:	Private
Date Became Current:	19850628
Date Ended Current:	Not reported
Owner/Operator Address:	1250 W MARICOPA HWY
Owner/Operator City,State,Zip:	CASA GRANDE, AZ 85193
Owner/Operator Telephone:	Not reported
Owner/Operator Telephone Ext:	Not reported
Owner/Operator Fax:	Not reported
Owner/Operator Email:	Not reported
Owner/Operator Indicator:	Owner
Owner/Operator Name: ABBOTT NUTRITION	
Legal Status:	Private
Date Became Current:	19850628
Date Ended Current:	Not reported
Owner/Operator Address:	1250 W MARICOPA-CASA GRANDE HWY

Map ID
Direction
Distance
Elevation

MAP FINDINGS

Site

Database(s)

EDR ID Number
EPA ID Number

ROSS LABORATORIES (Continued)

1000375083

Owner/Operator City,State,Zip: CASA GRANDE, AZ 85193
Owner/Operator Telephone: 520-421-6216
Owner/Operator Telephone Ext: Not reported
Owner/Operator Fax: Not reported
Owner/Operator Email: Not reported

Owner/Operator Indicator: Operator
Owner/Operator Name: ABBOTT LABORATORIES
Legal Status: Private
Date Became Current: 19850628
Date Ended Current: Not reported
Owner/Operator Address: 1250 W MARICOPA HWY
Owner/Operator City,State,Zip: CASA GRANDE, AZ 85193
Owner/Operator Telephone: Not reported
Owner/Operator Telephone Ext: Not reported
Owner/Operator Fax: Not reported
Owner/Operator Email: Not reported

Owner/Operator Indicator: Owner
Owner/Operator Name: ABBOTT NUTRITION
Legal Status: Private
Date Became Current: 19850628
Date Ended Current: Not reported
Owner/Operator Address: 1250 W MARICOPA-CASA GRANDE HWY
Owner/Operator City,State,Zip: CASA GRANDE, AZ 85193
Owner/Operator Telephone: 520-421-6216
Owner/Operator Telephone Ext: Not reported
Owner/Operator Fax: Not reported
Owner/Operator Email: Not reported

Owner/Operator Indicator: Owner
Owner/Operator Name: ABBOTT LABORATORIES
Legal Status: Private
Date Became Current: Not reported
Date Ended Current: Not reported
Owner/Operator Address: NOT REQUIRED
Owner/Operator City,State,Zip: NOT REQUIRED, ME 99999
Owner/Operator Telephone: 415-555-1212
Owner/Operator Telephone Ext: Not reported
Owner/Operator Fax: Not reported
Owner/Operator Email: Not reported

Owner/Operator Indicator: Owner
Owner/Operator Name: ABBOTT NUTRITION
Legal Status: Private
Date Became Current: 19850628
Date Ended Current: Not reported
Owner/Operator Address: 1250 W MARICOPA-CASA GRANDE HWY
Owner/Operator City,State,Zip: CASA GRANDE, AZ 85193
Owner/Operator Telephone: 520-421-6216
Owner/Operator Telephone Ext: Not reported
Owner/Operator Fax: Not reported
Owner/Operator Email: Not reported

Owner/Operator Indicator: Operator
Owner/Operator Name: NOT REQUIRED
Legal Status: Private

Map ID
Direction
Distance
Elevation

MAP FINDINGS

Site

Database(s)

EDR ID Number
EPA ID Number

ROSS LABORATORIES (Continued)

1000375083

Date Became Current: Not reported
Date Ended Current: Not reported
Owner/Operator Address: NOT REQUIRED
Owner/Operator City,State,Zip: NOT REQUIRED, ME 99999
Owner/Operator Telephone: 415-555-1212
Owner/Operator Telephone Ext: Not reported
Owner/Operator Fax: Not reported
Owner/Operator Email: Not reported

Owner/Operator Indicator: Operator
Owner/Operator Name: ABBOTT LABORATORIES
Legal Status: Private
Date Became Current: 19850628
Date Ended Current: Not reported
Owner/Operator Address: 1250 W MARICOPA HWY
Owner/Operator City,State,Zip: CASA GRANDE, AZ 85193
Owner/Operator Telephone: Not reported
Owner/Operator Telephone Ext: Not reported
Owner/Operator Fax: Not reported
Owner/Operator Email: Not reported

Owner/Operator Indicator: Operator
Owner/Operator Name: ABBOTT LABORATORIES
Legal Status: Private
Date Became Current: 19850628
Date Ended Current: Not reported
Owner/Operator Address: 1250 W MARICOPA HWY
Owner/Operator City,State,Zip: CASA GRANDE, AZ 85193
Owner/Operator Telephone: Not reported
Owner/Operator Telephone Ext: Not reported
Owner/Operator Fax: Not reported
Owner/Operator Email: Not reported

Owner/Operator Indicator: Operator
Owner/Operator Name: ABBOTT LABORATORIES
Legal Status: Private
Date Became Current: 19850628
Date Ended Current: Not reported
Owner/Operator Address: 1250 W MARICOPA HWY
Owner/Operator City,State,Zip: CASA GRANDE, AZ 85193
Owner/Operator Telephone: Not reported
Owner/Operator Telephone Ext: Not reported
Owner/Operator Fax: Not reported
Owner/Operator Email: Not reported

Historic Generators:
Receive Date: 20160421
Handler Name: ABBOTT NUTRITION
Federal Waste Generator Description: Small Quantity Generator
State District Owner: Not reported
Large Quantity Handler of Universal Waste: No
Recognized Trader Importer: No
Recognized Trader Exporter: No
Spent Lead Acid Battery Importer: No
Spent Lead Acid Battery Exporter: No
Current Record: No
Non Storage Recycler Activity: Not reported

Map ID
Direction
Distance
Elevation

MAP FINDINGS

Site

Database(s)

EDR ID Number
EPA ID Number

ROSS LABORATORIES (Continued)

1000375083

Electronic Manifest Broker:	Not reported
Receive Date:	20170210
Handler Name:	ABBOTT NUTRITION
Federal Waste Generator Description:	Small Quantity Generator
State District Owner:	Not reported
Large Quantity Handler of Universal Waste:	No
Recognized Trader Importer:	No
Recognized Trader Exporter:	No
Spent Lead Acid Battery Importer:	No
Spent Lead Acid Battery Exporter:	No
Current Record:	No
Non Storage Recycler Activity:	Not reported
Electronic Manifest Broker:	Not reported
Receive Date:	20180212
Handler Name:	ABBOTT NUTRITION
Federal Waste Generator Description:	Small Quantity Generator
State District Owner:	Not reported
Large Quantity Handler of Universal Waste:	No
Recognized Trader Importer:	No
Recognized Trader Exporter:	No
Spent Lead Acid Battery Importer:	No
Spent Lead Acid Battery Exporter:	No
Current Record:	No
Non Storage Recycler Activity:	Not reported
Electronic Manifest Broker:	Not reported
Receive Date:	20190709
Handler Name:	ABBOTT NUTRITION
Federal Waste Generator Description:	Small Quantity Generator
State District Owner:	Not reported
Large Quantity Handler of Universal Waste:	No
Recognized Trader Importer:	No
Recognized Trader Exporter:	No
Spent Lead Acid Battery Importer:	No
Spent Lead Acid Battery Exporter:	No
Current Record:	No
Non Storage Recycler Activity:	Not reported
Electronic Manifest Broker:	Not reported
Receive Date:	20200125
Handler Name:	ABBOTT NUTRITION
Federal Waste Generator Description:	Small Quantity Generator
State District Owner:	Not reported
Large Quantity Handler of Universal Waste:	No
Recognized Trader Importer:	No
Recognized Trader Exporter:	No
Spent Lead Acid Battery Importer:	No
Spent Lead Acid Battery Exporter:	No
Current Record:	No
Non Storage Recycler Activity:	Not reported
Electronic Manifest Broker:	Not reported
Receive Date:	20210114
Handler Name:	ABBOTT NUTRITION
Federal Waste Generator Description:	Small Quantity Generator

Map ID
Direction
Distance
Elevation

MAP FINDINGS

Site

Database(s)

EDR ID Number
EPA ID Number

ROSS LABORATORIES (Continued)

1000375083

State District Owner: Not reported
Large Quantity Handler of Universal Waste: No
Recognized Trader Importer: No
Recognized Trader Exporter: No
Spent Lead Acid Battery Importer: No
Spent Lead Acid Battery Exporter: No
Current Record: No
Non Storage Recycler Activity: No
Electronic Manifest Broker: No

Receive Date: 20220208
Handler Name: ABBOTT NUTRITION
Federal Waste Generator Description: Small Quantity Generator
State District Owner: Not reported
Large Quantity Handler of Universal Waste: No
Recognized Trader Importer: No
Recognized Trader Exporter: No
Spent Lead Acid Battery Importer: No
Spent Lead Acid Battery Exporter: No
Current Record: No
Non Storage Recycler Activity: No
Electronic Manifest Broker: No

Receive Date: 19860428
Handler Name: ABBOTT LABORATORIES
Federal Waste Generator Description: Small Quantity Generator
State District Owner: Not reported
Large Quantity Handler of Universal Waste: No
Recognized Trader Importer: No
Recognized Trader Exporter: No
Spent Lead Acid Battery Importer: No
Spent Lead Acid Battery Exporter: No
Current Record: No
Non Storage Recycler Activity: Not reported
Electronic Manifest Broker: Not reported

Receive Date: 20140828
Handler Name: ABBOTT NUTRITION
Federal Waste Generator Description: Small Quantity Generator
State District Owner: Not reported
Large Quantity Handler of Universal Waste: No
Recognized Trader Importer: No
Recognized Trader Exporter: No
Spent Lead Acid Battery Importer: No
Spent Lead Acid Battery Exporter: No
Current Record: No
Non Storage Recycler Activity: Not reported
Electronic Manifest Broker: Not reported

Receive Date: 20110131
Handler Name: ABBOTT NUTRITION
Federal Waste Generator Description: Small Quantity Generator
State District Owner: Not reported
Large Quantity Handler of Universal Waste: No
Recognized Trader Importer: No
Recognized Trader Exporter: No
Spent Lead Acid Battery Importer: No

Map ID
Direction
Distance
Elevation

MAP FINDINGS

Site

Database(s)

EDR ID Number
EPA ID Number

ROSS LABORATORIES (Continued)

1000375083

Spent Lead Acid Battery Exporter:	No
Current Record:	No
Non Storage Recycler Activity:	Not reported
Electronic Manifest Broker:	Not reported
Receive Date:	20201218
Handler Name:	ABBOTT NUTRITION
Federal Waste Generator Description:	Small Quantity Generator
State District Owner:	Not reported
Large Quantity Handler of Universal Waste:	No
Recognized Trader Importer:	No
Recognized Trader Exporter:	No
Spent Lead Acid Battery Importer:	No
Spent Lead Acid Battery Exporter:	No
Current Record:	No
Non Storage Recycler Activity:	No
Electronic Manifest Broker:	No
Receive Date:	20210901
Handler Name:	ABBOTT NUTRITION
Federal Waste Generator Description:	Small Quantity Generator
State District Owner:	Not reported
Large Quantity Handler of Universal Waste:	No
Recognized Trader Importer:	No
Recognized Trader Exporter:	No
Spent Lead Acid Battery Importer:	No
Spent Lead Acid Battery Exporter:	No
Current Record:	No
Non Storage Recycler Activity:	No
Electronic Manifest Broker:	No
Receive Date:	20210914
Handler Name:	ABBOTT NUTRITION
Federal Waste Generator Description:	Small Quantity Generator
State District Owner:	Not reported
Large Quantity Handler of Universal Waste:	No
Recognized Trader Importer:	No
Recognized Trader Exporter:	No
Spent Lead Acid Battery Importer:	No
Spent Lead Acid Battery Exporter:	No
Current Record:	No
Non Storage Recycler Activity:	No
Electronic Manifest Broker:	No
Receive Date:	20220627
Handler Name:	ABBOTT NUTRITION
Federal Waste Generator Description:	Small Quantity Generator
State District Owner:	Not reported
Large Quantity Handler of Universal Waste:	No
Recognized Trader Importer:	No
Recognized Trader Exporter:	No
Spent Lead Acid Battery Importer:	No
Spent Lead Acid Battery Exporter:	No
Current Record:	No
Non Storage Recycler Activity:	No
Electronic Manifest Broker:	No

Map ID
Direction
Distance
Elevation

MAP FINDINGS

Site

Database(s)

EDR ID Number
EPA ID Number

ROSS LABORATORIES (Continued)

1000375083

Receive Date: 20230227
Handler Name: ABBOTT NUTRITION
Federal Waste Generator Description: Large Quantity Generator
State District Owner: Not reported
Large Quantity Handler of Universal Waste: No
Recognized Trader Importer: No
Recognized Trader Exporter: No
Spent Lead Acid Battery Importer: No
Spent Lead Acid Battery Exporter: No
Current Record: Yes
Non Storage Recycler Activity: No
Electronic Manifest Broker: No

Receive Date: 19900601
Handler Name: ROSS LABORATORIES
Federal Waste Generator Description: Large Quantity Generator
State District Owner: Not reported
Large Quantity Handler of Universal Waste: No
Recognized Trader Importer: No
Recognized Trader Exporter: No
Spent Lead Acid Battery Importer: No
Spent Lead Acid Battery Exporter: No
Current Record: No
Non Storage Recycler Activity: Not reported
Electronic Manifest Broker: Not reported

Receive Date: 20090305
Handler Name: ABBOTT NUTRITION
Federal Waste Generator Description: Small Quantity Generator
State District Owner: Not reported
Large Quantity Handler of Universal Waste: No
Recognized Trader Importer: No
Recognized Trader Exporter: No
Spent Lead Acid Battery Importer: No
Spent Lead Acid Battery Exporter: No
Current Record: No
Non Storage Recycler Activity: Not reported
Electronic Manifest Broker: Not reported

Receive Date: 20100301
Handler Name: ABBOTT NUTRITION
Federal Waste Generator Description: Small Quantity Generator
State District Owner: Not reported
Large Quantity Handler of Universal Waste: No
Recognized Trader Importer: No
Recognized Trader Exporter: No
Spent Lead Acid Battery Importer: No
Spent Lead Acid Battery Exporter: No
Current Record: No
Non Storage Recycler Activity: Not reported
Electronic Manifest Broker: Not reported

Receive Date: 20110308
Handler Name: ABBOTT NUTRITION
Federal Waste Generator Description: Small Quantity Generator
State District Owner: Not reported
Large Quantity Handler of Universal Waste: No

Map ID
Direction
Distance
Elevation

MAP FINDINGS

Site

Database(s)

EDR ID Number
EPA ID Number

ROSS LABORATORIES (Continued)

1000375083

Recognized Trader Importer: No
Recognized Trader Exporter: No
Spent Lead Acid Battery Importer: No
Spent Lead Acid Battery Exporter: No
Current Record: No
Non Storage Recycler Activity: Not reported
Electronic Manifest Broker: Not reported

Receive Date: 20120319
Handler Name: ABBOTT NUTRITION
Federal Waste Generator Description: Small Quantity Generator
State District Owner: Not reported
Large Quantity Handler of Universal Waste: No
Recognized Trader Importer: No
Recognized Trader Exporter: No
Spent Lead Acid Battery Importer: No
Spent Lead Acid Battery Exporter: No
Current Record: No
Non Storage Recycler Activity: Not reported
Electronic Manifest Broker: Not reported

Receive Date: 20140227
Handler Name: ABBOTT NUTRITION
Federal Waste Generator Description: Small Quantity Generator
State District Owner: Not reported
Large Quantity Handler of Universal Waste: No
Recognized Trader Importer: No
Recognized Trader Exporter: No
Spent Lead Acid Battery Importer: No
Spent Lead Acid Battery Exporter: No
Current Record: No
Non Storage Recycler Activity: Not reported
Electronic Manifest Broker: Not reported

Receive Date: 20150303
Handler Name: ABBOTT NUTRITION
Federal Waste Generator Description: Small Quantity Generator
State District Owner: Not reported
Large Quantity Handler of Universal Waste: No
Recognized Trader Importer: No
Recognized Trader Exporter: No
Spent Lead Acid Battery Importer: No
Spent Lead Acid Battery Exporter: No
Current Record: No
Non Storage Recycler Activity: Not reported
Electronic Manifest Broker: Not reported

Receive Date: 20041005
Handler Name: ABBOTT LABORATORIES/RPD
Federal Waste Generator Description: Small Quantity Generator
State District Owner: Not reported
Large Quantity Handler of Universal Waste: No
Recognized Trader Importer: No
Recognized Trader Exporter: No
Spent Lead Acid Battery Importer: No
Spent Lead Acid Battery Exporter: No
Current Record: No

Map ID
Direction
Distance
Elevation

MAP FINDINGS

Site

Database(s)

EDR ID Number
EPA ID Number

ROSS LABORATORIES (Continued)

1000375083

Non Storage Recycler Activity: Not reported
Electronic Manifest Broker: Not reported

Receive Date: 20050406
Handler Name: ABBOTT LABORATORIES/RPD
Federal Waste Generator Description: Small Quantity Generator
State District Owner: Not reported
Large Quantity Handler of Universal Waste: No
Recognized Trader Importer: No
Recognized Trader Exporter: No
Spent Lead Acid Battery Importer: No
Spent Lead Acid Battery Exporter: No
Current Record: No
Non Storage Recycler Activity: Not reported
Electronic Manifest Broker: Not reported

Receive Date: 20080312
Handler Name: ABBOTT NUTRITION
Federal Waste Generator Description: Small Quantity Generator
State District Owner: Not reported
Large Quantity Handler of Universal Waste: No
Recognized Trader Importer: No
Recognized Trader Exporter: No
Spent Lead Acid Battery Importer: No
Spent Lead Acid Battery Exporter: No
Current Record: No
Non Storage Recycler Activity: Not reported
Electronic Manifest Broker: Not reported

List of NAICS Codes and Descriptions:

NAICS Code: 311514
NAICS Description: DRY, CONDENSED, AND EVAPORATED DAIRY PRODUCT MANUFACTURING

NAICS Code: 311999
NAICS Description: ALL OTHER MISCELLANEOUS FOOD MANUFACTURING

NAICS Code: 332431
NAICS Description: METAL CAN MANUFACTURING

Has the Facility Received Notices of Violations:

Found Violation: Yes
Agency Which Determined Violation: State
Violation Short Description: Generators - General
Date Violation was Determined: 20110113
Actual Return to Compliance Date: 20110128
Return to Compliance Qualifier: Documented
Violation Responsible Agency: State
Scheduled Compliance Date: Not reported
Enforcement Identifier: 3
Date of Enforcement Action: 20110330
Enforcement Responsible Agency: State
Enforcement Docket Number: Not reported
Enforcement Attorney: Not reported
Corrective Action Component: No
Appeal Initiated Date: Not reported
Appeal Resolution Date: Not reported

Map ID
Direction
Distance
Elevation

MAP FINDINGS

Site

Database(s)

EDR ID Number
EPA ID Number

ROSS LABORATORIES (Continued)

1000375083

Disposition Status Date:	Not reported
Disposition Status:	Not reported
Disposition Status Description:	Not reported
Consent/Final Order Sequence Number:	Not reported
Consent/Final Order Respondent Name:	Not reported
Consent/Final Order Lead Agency:	Not reported
Enforcement Type:	WRITTEN INFORMAL
Enforcement Responsible Person:	JPALE
Enforcement Responsible Sub-Organization:	Not reported
SEP Sequence Number:	Not reported
SEP Expenditure Amount:	Not reported
SEP Scheduled Completion Date:	Not reported
SEP Actual Date:	Not reported
SEP Defaulted Date:	Not reported
SEP Type:	Not reported
SEP Type Description:	Not reported
Proposed Amount:	Not reported
Final Monetary Amount:	Not reported
Paid Amount:	Not reported
Final Count:	Not reported
Final Amount:	Not reported
Found Violation:	Yes
Agency Which Determined Violation:	State
Violation Short Description:	Federal or State Statute
Date Violation was Determined:	20110113
Actual Return to Compliance Date:	20110128
Return to Compliance Qualifier:	Documented
Violation Responsible Agency:	State
Scheduled Compliance Date:	Not reported
Enforcement Identifier:	3
Date of Enforcement Action:	20110330
Enforcement Responsible Agency:	State
Enforcement Docket Number:	Not reported
Enforcement Attorney:	Not reported
Corrective Action Component:	No
Appeal Initiated Date:	Not reported
Appeal Resolution Date:	Not reported
Disposition Status Date:	Not reported
Disposition Status:	Not reported
Disposition Status Description:	Not reported
Consent/Final Order Sequence Number:	Not reported
Consent/Final Order Respondent Name:	Not reported
Consent/Final Order Lead Agency:	Not reported
Enforcement Type:	WRITTEN INFORMAL
Enforcement Responsible Person:	JPALE
Enforcement Responsible Sub-Organization:	Not reported
SEP Sequence Number:	Not reported
SEP Expenditure Amount:	Not reported
SEP Scheduled Completion Date:	Not reported
SEP Actual Date:	Not reported
SEP Defaulted Date:	Not reported
SEP Type:	Not reported
SEP Type Description:	Not reported
Proposed Amount:	Not reported
Final Monetary Amount:	Not reported
Paid Amount:	Not reported

Map ID
Direction
Distance
Elevation

MAP FINDINGS

Site

Database(s)

EDR ID Number
EPA ID Number

ROSS LABORATORIES (Continued)

1000375083

Final Count:	Not reported
Final Amount:	Not reported
Found Violation:	Yes
Agency Which Determined Violation:	State
Violation Short Description:	Generators - General
Date Violation was Determined:	19880218
Actual Return to Compliance Date:	19900417
Return to Compliance Qualifier:	Observed
Violation Responsible Agency:	State
Scheduled Compliance Date:	Not reported
Enforcement Identifier:	Not reported
Date of Enforcement Action:	Not reported
Enforcement Responsible Agency:	Not reported
Enforcement Docket Number:	Not reported
Enforcement Attorney:	Not reported
Corrective Action Component:	Not reported
Appeal Initiated Date:	Not reported
Appeal Resolution Date:	Not reported
Disposition Status Date:	Not reported
Disposition Status:	Not reported
Disposition Status Description:	Not reported
Consent/Final Order Sequence Number:	Not reported
Consent/Final Order Respondent Name:	Not reported
Consent/Final Order Lead Agency:	Not reported
Enforcement Type:	Not reported
Enforcement Responsible Person:	Not reported
Enforcement Responsible Sub-Organization:	Not reported
SEP Sequence Number:	Not reported
SEP Expenditure Amount:	Not reported
SEP Scheduled Completion Date:	Not reported
SEP Actual Date:	Not reported
SEP Defaulted Date:	Not reported
SEP Type:	Not reported
SEP Type Description:	Not reported
Proposed Amount:	Not reported
Final Monetary Amount:	Not reported
Paid Amount:	Not reported
Final Count:	Not reported
Final Amount:	Not reported
Found Violation:	Yes
Agency Which Determined Violation:	State
Violation Short Description:	Generators - Pre-transport
Date Violation was Determined:	20110113
Actual Return to Compliance Date:	20110128
Return to Compliance Qualifier:	Documented
Violation Responsible Agency:	State
Scheduled Compliance Date:	Not reported
Enforcement Identifier:	3
Date of Enforcement Action:	20110330
Enforcement Responsible Agency:	State
Enforcement Docket Number:	Not reported
Enforcement Attorney:	Not reported
Corrective Action Component:	No
Appeal Initiated Date:	Not reported
Appeal Resolution Date:	Not reported

Map ID
 Direction
 Distance
 Elevation

MAP FINDINGS

Site

Database(s)

EDR ID Number
 EPA ID Number

ROSS LABORATORIES (Continued)

1000375083

Disposition Status Date:	Not reported
Disposition Status:	Not reported
Disposition Status Description:	Not reported
Consent/Final Order Sequence Number:	Not reported
Consent/Final Order Respondent Name:	Not reported
Consent/Final Order Lead Agency:	Not reported
Enforcement Type:	WRITTEN INFORMAL
Enforcement Responsible Person:	JPALE
Enforcement Responsible Sub-Organization:	Not reported
SEP Sequence Number:	Not reported
SEP Expenditure Amount:	Not reported
SEP Scheduled Completion Date:	Not reported
SEP Actual Date:	Not reported
SEP Defaulted Date:	Not reported
SEP Type:	Not reported
SEP Type Description:	Not reported
Proposed Amount:	Not reported
Final Monetary Amount:	Not reported
Paid Amount:	Not reported
Final Count:	Not reported
Final Amount:	Not reported
Found Violation:	Yes
Agency Which Determined Violation:	State
Violation Short Description:	Generators - Pre-transport
Date Violation was Determined:	20110113
Actual Return to Compliance Date:	20110128
Return to Compliance Qualifier:	Documented
Violation Responsible Agency:	State
Scheduled Compliance Date:	Not reported
Enforcement Identifier:	2
Date of Enforcement Action:	20110128
Enforcement Responsible Agency:	State
Enforcement Docket Number:	Not reported
Enforcement Attorney:	Not reported
Corrective Action Component:	No
Appeal Initiated Date:	Not reported
Appeal Resolution Date:	Not reported
Disposition Status Date:	Not reported
Disposition Status:	Not reported
Disposition Status Description:	Not reported
Consent/Final Order Sequence Number:	Not reported
Consent/Final Order Respondent Name:	Not reported
Consent/Final Order Lead Agency:	Not reported
Enforcement Type:	Not reported
Enforcement Responsible Person:	JPALE
Enforcement Responsible Sub-Organization:	Not reported
SEP Sequence Number:	Not reported
SEP Expenditure Amount:	Not reported
SEP Scheduled Completion Date:	Not reported
SEP Actual Date:	Not reported
SEP Defaulted Date:	Not reported
SEP Type:	Not reported
SEP Type Description:	Not reported
Proposed Amount:	Not reported
Final Monetary Amount:	Not reported
Paid Amount:	Not reported

Map ID
Direction
Distance
Elevation

MAP FINDINGS

Site

Database(s)

EDR ID Number
EPA ID Number

ROSS LABORATORIES (Continued)

1000375083

Final Count:	Not reported
Final Amount:	Not reported
Found Violation:	Yes
Agency Which Determined Violation:	State
Violation Short Description:	Federal or State Statute
Date Violation was Determined:	20110113
Actual Return to Compliance Date:	20110128
Return to Compliance Qualifier:	Documented
Violation Responsible Agency:	State
Scheduled Compliance Date:	Not reported
Enforcement Identifier:	2
Date of Enforcement Action:	20110128
Enforcement Responsible Agency:	State
Enforcement Docket Number:	Not reported
Enforcement Attorney:	Not reported
Corrective Action Component:	No
Appeal Initiated Date:	Not reported
Appeal Resolution Date:	Not reported
Disposition Status Date:	Not reported
Disposition Status:	Not reported
Disposition Status Description:	Not reported
Consent/Final Order Sequence Number:	Not reported
Consent/Final Order Respondent Name:	Not reported
Consent/Final Order Lead Agency:	Not reported
Enforcement Type:	Not reported
Enforcement Responsible Person:	JPALE
Enforcement Responsible Sub-Organization:	Not reported
SEP Sequence Number:	Not reported
SEP Expenditure Amount:	Not reported
SEP Scheduled Completion Date:	Not reported
SEP Actual Date:	Not reported
SEP Defaulted Date:	Not reported
SEP Type:	Not reported
SEP Type Description:	Not reported
Proposed Amount:	Not reported
Final Monetary Amount:	Not reported
Paid Amount:	Not reported
Final Count:	Not reported
Final Amount:	Not reported
Found Violation:	Yes
Agency Which Determined Violation:	State
Violation Short Description:	Federal or State Statute
Date Violation was Determined:	20110113
Actual Return to Compliance Date:	20110128
Return to Compliance Qualifier:	Documented
Violation Responsible Agency:	State
Scheduled Compliance Date:	Not reported
Enforcement Identifier:	4
Date of Enforcement Action:	20110404
Enforcement Responsible Agency:	State
Enforcement Docket Number:	Not reported
Enforcement Attorney:	Not reported
Corrective Action Component:	No
Appeal Initiated Date:	Not reported
Appeal Resolution Date:	Not reported

Map ID
Direction
Distance
Elevation

MAP FINDINGS

Site

Database(s)

EDR ID Number
EPA ID Number

ROSS LABORATORIES (Continued)

1000375083

Disposition Status Date:	Not reported
Disposition Status:	Not reported
Disposition Status Description:	Not reported
Consent/Final Order Sequence Number:	Not reported
Consent/Final Order Respondent Name:	Not reported
Consent/Final Order Lead Agency:	Not reported
Enforcement Type:	Not reported
Enforcement Responsible Person:	JPALE
Enforcement Responsible Sub-Organization:	Not reported
SEP Sequence Number:	Not reported
SEP Expenditure Amount:	Not reported
SEP Scheduled Completion Date:	Not reported
SEP Actual Date:	Not reported
SEP Defaulted Date:	Not reported
SEP Type:	Not reported
SEP Type Description:	Not reported
Proposed Amount:	Not reported
Final Monetary Amount:	Not reported
Paid Amount:	Not reported
Final Count:	Not reported
Final Amount:	Not reported
Found Violation:	Yes
Agency Which Determined Violation:	State
Violation Short Description:	Generators - Pre-transport
Date Violation was Determined:	20110113
Actual Return to Compliance Date:	20110128
Return to Compliance Qualifier:	Documented
Violation Responsible Agency:	State
Scheduled Compliance Date:	Not reported
Enforcement Identifier:	1
Date of Enforcement Action:	20110223
Enforcement Responsible Agency:	State
Enforcement Docket Number:	Not reported
Enforcement Attorney:	Not reported
Corrective Action Component:	No
Appeal Initiated Date:	Not reported
Appeal Resolution Date:	Not reported
Disposition Status Date:	Not reported
Disposition Status:	Not reported
Disposition Status Description:	Not reported
Consent/Final Order Sequence Number:	Not reported
Consent/Final Order Respondent Name:	Not reported
Consent/Final Order Lead Agency:	Not reported
Enforcement Type:	Not reported
Enforcement Responsible Person:	JPALE
Enforcement Responsible Sub-Organization:	Not reported
SEP Sequence Number:	Not reported
SEP Expenditure Amount:	Not reported
SEP Scheduled Completion Date:	Not reported
SEP Actual Date:	Not reported
SEP Defaulted Date:	Not reported
SEP Type:	Not reported
SEP Type Description:	Not reported
Proposed Amount:	Not reported
Final Monetary Amount:	Not reported
Paid Amount:	Not reported

Map ID
Direction
Distance
Elevation

MAP FINDINGS

Site

Database(s)

EDR ID Number
EPA ID Number

ROSS LABORATORIES (Continued)

1000375083

Final Count:	Not reported
Final Amount:	Not reported
Found Violation:	Yes
Agency Which Determined Violation:	State
Violation Short Description:	Generators - General
Date Violation was Determined:	20110113
Actual Return to Compliance Date:	20110128
Return to Compliance Qualifier:	Documented
Violation Responsible Agency:	State
Scheduled Compliance Date:	Not reported
Enforcement Identifier:	1
Date of Enforcement Action:	20110223
Enforcement Responsible Agency:	State
Enforcement Docket Number:	Not reported
Enforcement Attorney:	Not reported
Corrective Action Component:	No
Appeal Initiated Date:	Not reported
Appeal Resolution Date:	Not reported
Disposition Status Date:	Not reported
Disposition Status:	Not reported
Disposition Status Description:	Not reported
Consent/Final Order Sequence Number:	Not reported
Consent/Final Order Respondent Name:	Not reported
Consent/Final Order Lead Agency:	Not reported
Enforcement Type:	Not reported
Enforcement Responsible Person:	JPALE
Enforcement Responsible Sub-Organization:	Not reported
SEP Sequence Number:	Not reported
SEP Expenditure Amount:	Not reported
SEP Scheduled Completion Date:	Not reported
SEP Actual Date:	Not reported
SEP Defaulted Date:	Not reported
SEP Type:	Not reported
SEP Type Description:	Not reported
Proposed Amount:	Not reported
Final Monetary Amount:	Not reported
Paid Amount:	Not reported
Final Count:	Not reported
Final Amount:	Not reported
Found Violation:	No
Agency Which Determined Violation:	Not reported
Violation Short Description:	Not reported
Date Violation was Determined:	Not reported
Actual Return to Compliance Date:	Not reported
Return to Compliance Qualifier:	Not reported
Violation Responsible Agency:	Not reported
Scheduled Compliance Date:	Not reported
Enforcement Identifier:	Not reported
Date of Enforcement Action:	Not reported
Enforcement Responsible Agency:	Not reported
Enforcement Docket Number:	Not reported
Enforcement Attorney:	Not reported
Corrective Action Component:	Not reported
Appeal Initiated Date:	Not reported
Appeal Resolution Date:	Not reported

Map ID
Direction
Distance
Elevation

MAP FINDINGS

Site

Database(s)

EDR ID Number
EPA ID Number

ROSS LABORATORIES (Continued)

1000375083

Disposition Status Date:	Not reported
Disposition Status:	Not reported
Disposition Status Description:	Not reported
Consent/Final Order Sequence Number:	Not reported
Consent/Final Order Respondent Name:	Not reported
Consent/Final Order Lead Agency:	Not reported
Enforcement Type:	Not reported
Enforcement Responsible Person:	Not reported
Enforcement Responsible Sub-Organization:	Not reported
SEP Sequence Number:	Not reported
SEP Expenditure Amount:	Not reported
SEP Scheduled Completion Date:	Not reported
SEP Actual Date:	Not reported
SEP Defaulted Date:	Not reported
SEP Type:	Not reported
SEP Type Description:	Not reported
Proposed Amount:	Not reported
Final Monetary Amount:	Not reported
Paid Amount:	Not reported
Final Count:	Not reported
Final Amount:	Not reported
Found Violation:	Yes
Agency Which Determined Violation:	State
Violation Short Description:	Federal or State Statute
Date Violation was Determined:	20110113
Actual Return to Compliance Date:	20110128
Return to Compliance Qualifier:	Documented
Violation Responsible Agency:	State
Scheduled Compliance Date:	Not reported
Enforcement Identifier:	1
Date of Enforcement Action:	20110223
Enforcement Responsible Agency:	State
Enforcement Docket Number:	Not reported
Enforcement Attorney:	Not reported
Corrective Action Component:	No
Appeal Initiated Date:	Not reported
Appeal Resolution Date:	Not reported
Disposition Status Date:	Not reported
Disposition Status:	Not reported
Disposition Status Description:	Not reported
Consent/Final Order Sequence Number:	Not reported
Consent/Final Order Respondent Name:	Not reported
Consent/Final Order Lead Agency:	Not reported
Enforcement Type:	Not reported
Enforcement Responsible Person:	JPALE
Enforcement Responsible Sub-Organization:	Not reported
SEP Sequence Number:	Not reported
SEP Expenditure Amount:	Not reported
SEP Scheduled Completion Date:	Not reported
SEP Actual Date:	Not reported
SEP Defaulted Date:	Not reported
SEP Type:	Not reported
SEP Type Description:	Not reported
Proposed Amount:	Not reported
Final Monetary Amount:	Not reported
Paid Amount:	Not reported

Map ID
Direction
Distance
Elevation

MAP FINDINGS

Site

Database(s)

EDR ID Number
EPA ID Number

ROSS LABORATORIES (Continued)

1000375083

Final Count:	Not reported
Final Amount:	Not reported
Found Violation:	Yes
Agency Which Determined Violation:	State
Violation Short Description:	Generators - Pre-transport
Date Violation was Determined:	20110113
Actual Return to Compliance Date:	20110128
Return to Compliance Qualifier:	Documented
Violation Responsible Agency:	State
Scheduled Compliance Date:	Not reported
Enforcement Identifier:	4
Date of Enforcement Action:	20110404
Enforcement Responsible Agency:	State
Enforcement Docket Number:	Not reported
Enforcement Attorney:	Not reported
Corrective Action Component:	No
Appeal Initiated Date:	Not reported
Appeal Resolution Date:	Not reported
Disposition Status Date:	Not reported
Disposition Status:	Not reported
Disposition Status Description:	Not reported
Consent/Final Order Sequence Number:	Not reported
Consent/Final Order Respondent Name:	Not reported
Consent/Final Order Lead Agency:	Not reported
Enforcement Type:	Not reported
Enforcement Responsible Person:	JPALE
Enforcement Responsible Sub-Organization:	Not reported
SEP Sequence Number:	Not reported
SEP Expenditure Amount:	Not reported
SEP Scheduled Completion Date:	Not reported
SEP Actual Date:	Not reported
SEP Defaulted Date:	Not reported
SEP Type:	Not reported
SEP Type Description:	Not reported
Proposed Amount:	Not reported
Final Monetary Amount:	Not reported
Paid Amount:	Not reported
Final Count:	Not reported
Final Amount:	Not reported
Found Violation:	Yes
Agency Which Determined Violation:	State
Violation Short Description:	Generators - General
Date Violation was Determined:	20110113
Actual Return to Compliance Date:	20110128
Return to Compliance Qualifier:	Documented
Violation Responsible Agency:	State
Scheduled Compliance Date:	Not reported
Enforcement Identifier:	2
Date of Enforcement Action:	20110128
Enforcement Responsible Agency:	State
Enforcement Docket Number:	Not reported
Enforcement Attorney:	Not reported
Corrective Action Component:	No
Appeal Initiated Date:	Not reported
Appeal Resolution Date:	Not reported

Map ID
Direction
Distance
Elevation

MAP FINDINGS

Site

Database(s)

EDR ID Number
EPA ID Number

ROSS LABORATORIES (Continued)

1000375083

Disposition Status Date:	Not reported
Disposition Status:	Not reported
Disposition Status Description:	Not reported
Consent/Final Order Sequence Number:	Not reported
Consent/Final Order Respondent Name:	Not reported
Consent/Final Order Lead Agency:	Not reported
Enforcement Type:	Not reported
Enforcement Responsible Person:	JPALE
Enforcement Responsible Sub-Organization:	Not reported
SEP Sequence Number:	Not reported
SEP Expenditure Amount:	Not reported
SEP Scheduled Completion Date:	Not reported
SEP Actual Date:	Not reported
SEP Defaulted Date:	Not reported
SEP Type:	Not reported
SEP Type Description:	Not reported
Proposed Amount:	Not reported
Final Monetary Amount:	Not reported
Paid Amount:	Not reported
Final Count:	Not reported
Final Amount:	Not reported
Found Violation:	Yes
Agency Which Determined Violation:	State
Violation Short Description:	Generators - General
Date Violation was Determined:	20110113
Actual Return to Compliance Date:	20110128
Return to Compliance Qualifier:	Documented
Violation Responsible Agency:	State
Scheduled Compliance Date:	Not reported
Enforcement Identifier:	4
Date of Enforcement Action:	20110404
Enforcement Responsible Agency:	State
Enforcement Docket Number:	Not reported
Enforcement Attorney:	Not reported
Corrective Action Component:	No
Appeal Initiated Date:	Not reported
Appeal Resolution Date:	Not reported
Disposition Status Date:	Not reported
Disposition Status:	Not reported
Disposition Status Description:	Not reported
Consent/Final Order Sequence Number:	Not reported
Consent/Final Order Respondent Name:	Not reported
Consent/Final Order Lead Agency:	Not reported
Enforcement Type:	Not reported
Enforcement Responsible Person:	JPALE
Enforcement Responsible Sub-Organization:	Not reported
SEP Sequence Number:	Not reported
SEP Expenditure Amount:	Not reported
SEP Scheduled Completion Date:	Not reported
SEP Actual Date:	Not reported
SEP Defaulted Date:	Not reported
SEP Type:	Not reported
SEP Type Description:	Not reported
Proposed Amount:	Not reported
Final Monetary Amount:	Not reported
Paid Amount:	Not reported

Map ID
Direction
Distance
Elevation

MAP FINDINGS

Site

Database(s)

EDR ID Number
EPA ID Number

ROSS LABORATORIES (Continued)

1000375083

Final Count: Not reported
Final Amount: Not reported

Evaluation Action Summary:

Evaluation Date: 20110113
Evaluation Responsible Agency: State
Found Violation: Yes
Evaluation Type Description: COMPLIANCE EVALUATION INSPECTION ON-SITE
Evaluation Responsible Person Identifier: Not reported
Evaluation Responsible Sub-Organization: Not reported
Actual Return to Compliance Date: 20110128
Scheduled Compliance Date: Not reported
Date of Request: Not reported
Date Response Received: Not reported
Request Agency: Not reported
Former Citation: Not reported

Evaluation Date: 20110113
Evaluation Responsible Agency: State
Found Violation: Yes
Evaluation Type Description: COMPLIANCE EVALUATION INSPECTION ON-SITE
Evaluation Responsible Person Identifier: Not reported
Evaluation Responsible Sub-Organization: Not reported
Actual Return to Compliance Date: 20110128
Scheduled Compliance Date: Not reported
Date of Request: Not reported
Date Response Received: Not reported
Request Agency: Not reported
Former Citation: Not reported

Evaluation Date: 19880218
Evaluation Responsible Agency: State
Found Violation: Yes
Evaluation Type Description: COMPLIANCE EVALUATION INSPECTION ON-SITE
Evaluation Responsible Person Identifier: R9STA
Evaluation Responsible Sub-Organization: Not reported
Actual Return to Compliance Date: 19900417
Scheduled Compliance Date: Not reported
Date of Request: Not reported
Date Response Received: Not reported
Request Agency: Not reported
Former Citation: Not reported

Evaluation Date: 20110113
Evaluation Responsible Agency: State
Found Violation: Yes
Evaluation Type Description: COMPLIANCE EVALUATION INSPECTION ON-SITE
Evaluation Responsible Person Identifier: Not reported
Evaluation Responsible Sub-Organization: Not reported
Actual Return to Compliance Date: 20110128
Scheduled Compliance Date: Not reported
Date of Request: Not reported
Date Response Received: Not reported
Request Agency: Not reported
Former Citation: Not reported

Evaluation Date: 20110113

Map ID
Direction
Distance
Elevation

MAP FINDINGS

Site

Database(s)

EDR ID Number
EPA ID Number

ROSS LABORATORIES (Continued)

1000375083

Evaluation Responsible Agency:	State
Found Violation:	Yes
Evaluation Type Description:	COMPLIANCE EVALUATION INSPECTION ON-SITE
Evaluation Responsible Person Identifier:	Not reported
Evaluation Responsible Sub-Organization:	Not reported
Actual Return to Compliance Date:	20110128
Scheduled Compliance Date:	Not reported
Date of Request:	Not reported
Date Response Received:	Not reported
Request Agency:	Not reported
Former Citation:	Not reported
Evaluation Date:	20110113
Evaluation Responsible Agency:	State
Found Violation:	Yes
Evaluation Type Description:	COMPLIANCE EVALUATION INSPECTION ON-SITE
Evaluation Responsible Person Identifier:	Not reported
Evaluation Responsible Sub-Organization:	Not reported
Actual Return to Compliance Date:	20110128
Scheduled Compliance Date:	Not reported
Date of Request:	Not reported
Date Response Received:	Not reported
Request Agency:	Not reported
Former Citation:	Not reported
Evaluation Date:	20110113
Evaluation Responsible Agency:	State
Found Violation:	Yes
Evaluation Type Description:	COMPLIANCE EVALUATION INSPECTION ON-SITE
Evaluation Responsible Person Identifier:	Not reported
Evaluation Responsible Sub-Organization:	Not reported
Actual Return to Compliance Date:	20110128
Scheduled Compliance Date:	Not reported
Date of Request:	Not reported
Date Response Received:	Not reported
Request Agency:	Not reported
Former Citation:	Not reported
Evaluation Date:	20110113
Evaluation Responsible Agency:	State
Found Violation:	Yes
Evaluation Type Description:	COMPLIANCE EVALUATION INSPECTION ON-SITE
Evaluation Responsible Person Identifier:	Not reported
Evaluation Responsible Sub-Organization:	Not reported
Actual Return to Compliance Date:	20110128
Scheduled Compliance Date:	Not reported
Date of Request:	Not reported
Date Response Received:	Not reported
Request Agency:	Not reported
Former Citation:	Not reported
Evaluation Date:	20110113
Evaluation Responsible Agency:	State
Found Violation:	Yes
Evaluation Type Description:	COMPLIANCE EVALUATION INSPECTION ON-SITE
Evaluation Responsible Person Identifier:	Not reported
Evaluation Responsible Sub-Organization:	Not reported

Map ID
Direction
Distance
Elevation

MAP FINDINGS

Site

Database(s)

EDR ID Number
EPA ID Number

ROSS LABORATORIES (Continued)

1000375083

Actual Return to Compliance Date:	20110128
Scheduled Compliance Date:	Not reported
Date of Request:	Not reported
Date Response Received:	Not reported
Request Agency:	Not reported
Former Citation:	Not reported
Evaluation Date:	20210223
Evaluation Responsible Agency:	State
Found Violation:	No
Evaluation Type Description:	NON-FINANCIAL RECORD REVIEW
Evaluation Responsible Person Identifier:	Not reported
Evaluation Responsible Sub-Organization:	Not reported
Actual Return to Compliance Date:	Not reported
Scheduled Compliance Date:	Not reported
Date of Request:	Not reported
Date Response Received:	Not reported
Request Agency:	Not reported
Former Citation:	Not reported
Evaluation Date:	20110113
Evaluation Responsible Agency:	State
Found Violation:	Yes
Evaluation Type Description:	COMPLIANCE EVALUATION INSPECTION ON-SITE
Evaluation Responsible Person Identifier:	Not reported
Evaluation Responsible Sub-Organization:	Not reported
Actual Return to Compliance Date:	20110128
Scheduled Compliance Date:	Not reported
Date of Request:	Not reported
Date Response Received:	Not reported
Request Agency:	Not reported
Former Citation:	Not reported
Evaluation Date:	20110113
Evaluation Responsible Agency:	State
Found Violation:	Yes
Evaluation Type Description:	COMPLIANCE EVALUATION INSPECTION ON-SITE
Evaluation Responsible Person Identifier:	Not reported
Evaluation Responsible Sub-Organization:	Not reported
Actual Return to Compliance Date:	20110128
Scheduled Compliance Date:	Not reported
Date of Request:	Not reported
Date Response Received:	Not reported
Request Agency:	Not reported
Former Citation:	Not reported
Evaluation Date:	20110113
Evaluation Responsible Agency:	State
Found Violation:	Yes
Evaluation Type Description:	COMPLIANCE EVALUATION INSPECTION ON-SITE
Evaluation Responsible Person Identifier:	Not reported
Evaluation Responsible Sub-Organization:	Not reported
Actual Return to Compliance Date:	20110128
Scheduled Compliance Date:	Not reported
Date of Request:	Not reported
Date Response Received:	Not reported
Request Agency:	Not reported

Map ID
Direction
Distance
Elevation

MAP FINDINGS

Site

Database(s)

EDR ID Number
EPA ID Number

ROSS LABORATORIES (Continued)

1000375083

Former Citation: Not reported

Evaluation Date: 20110113
Evaluation Responsible Agency: State
Found Violation: Yes
Evaluation Type Description: COMPLIANCE EVALUATION INSPECTION ON-SITE
Evaluation Responsible Person Identifier: Not reported
Evaluation Responsible Sub-Organization: Not reported
Actual Return to Compliance Date: 20110128
Scheduled Compliance Date: Not reported
Date of Request: Not reported
Date Response Received: Not reported
Request Agency: Not reported
Former Citation: Not reported

ENF:

Facility ID: 807
Name: ABBOTT NUTRITION
Address: 1250 W MARICOPA HWY
City,State,Zip: CASA GRANDE, AZ 85193
Case ID: 123074
Facility Type: LABORATORY/RESEARCH CENTER
Notice Type: Not reported
Notice Issue Date: 03/30/2011
Order Type: Not reported
Order Issue Date: Not reported
Closed Date: 03/30/2011
Facility Status: Case Closed
Env Program: HAZARDOUS WASTE PROGRAM
Notice Type Code: Not reported

NY MANIFEST:

Name: ROSS LABORATORIES
Address: 1250 W MARICOPA HWY
City,State,Zip: CASA GRANDE, AZ 85222
Country: USA
EPA ID: AZD981399892
Facility Status: Not reported
Location Address 1: 1250 WEST MARICOPA HIGHWAY
Code: BP
Location Address 2: Not reported
Total Tanks: Not reported
Location City: CASA GRANDE
Location State: AZ
Location Zip: 85222
Location Zip 4: Not reported

NY MANIFEST:

EPAID: AZD981399892
Mailing Name: ROSS LABORATORIES
Mailing Contact: ROSS LABORATORIES
Mailing Address 1: 1250 WEST MARICOPA HIGHWAY
Mailing Address 2: Not reported
Mailing City: CASA GRANDE
Mailing State: AZ
Mailing Zip: 85222

Map ID
Direction
Distance
Elevation

MAP FINDINGS

Site

Database(s)

EDR ID Number
EPA ID Number

ROSS LABORATORIES (Continued)

1000375083

Mailing Zip 4: Not reported
Mailing Country: USA
Mailing Phone: 6024263210

AZ MANIFEST:

Name: ROSS LABORATORIES
Address: 1250 W MARICOPA HWY
City,State,Zip: CASA GRANDE, AZ 85193
Report Year: 2018
EPA Id: AZD981399892
Business Type: Not reported
Mailing Address: Not reported
Mailing State: Not reported
Contact Name: Not reported
Contact Phone: Not reported
Management Methods: H040
Date Generator Signed The Manifest: Not reported
Transporter EPA Id Number: Not reported
Date Transporter Signed The Manifest: Not reported
TSD EPA Id Number: Not reported
Volume: Not reported
Date TSD Signed Manifest: Not reported
DOT Id Number: UN1210
Quantity: 427
Waste Code 1: D001, D035, F00
Waste Code 2: Not reported
Waste Code 3: Not reported
Waste Code 4: Not reported
Waste Code 5: Not reported
Waste Code 6: Not reported
Waste Code 7: Not reported
Waste Code 8: Not reported
Waste Code 10: Not reported
Waste Code 9: Not reported
Waste Code 11: Not reported
Waste Code 12: Not reported
Waste Code 13: Not reported

Name: ROSS LABORATORIES
Address: 1250 W MARICOPA HWY
City,State,Zip: CASA GRANDE, AZ 85193
Report Year: 2018
EPA Id: AZD981399892
Business Type: Not reported
Mailing Address: Not reported
Mailing State: Not reported
Contact Name: Not reported
Contact Phone: Not reported
Management Methods: H141
Date Generator Signed The Manifest: Not reported
Transporter EPA Id Number: Not reported
Date Transporter Signed The Manifest: Not reported
TSD EPA Id Number: Not reported
Volume: Not reported
Date TSD Signed Manifest: Not reported
DOT Id Number: UN1197

Map ID
Direction
Distance
Elevation

MAP FINDINGS

Site

Database(s)

EDR ID Number
EPA ID Number

ROSS LABORATORIES (Continued)

1000375083

Quantity: 33
Waste Code 1: D001
Waste Code 2: Not reported
Waste Code 3: Not reported
Waste Code 4: Not reported
Waste Code 5: Not reported
Waste Code 6: Not reported
Waste Code 7: Not reported
Waste Code 8: Not reported
Waste Code 10: Not reported
Waste Code 9: Not reported
Waste Code 11: Not reported
Waste Code 12: Not reported
Waste Code 13: Not reported

Name: ROSS LABORATORIES
Address: 1250 W MARICOPA HWY
City,State,Zip: CASA GRANDE, AZ 85193
Report Year: 2018
EPA Id: AZD981399892
Business Type: Not reported
Mailing Address: Not reported
Mailing State: Not reported
Contact Name: Not reported
Contact Phone: Not reported
Management Methods: H141
Date Generator Signed The Manifest: Not reported
Transporter EPA Id Number: Not reported
Date Transporter Signed The Manifest: Not reported
TSD EPA Id Number: Not reported
Volume: Not reported
Date TSD Signed Manifest: Not reported
DOT Id Number: UN1197
Quantity: 913
Waste Code 1: D001
Waste Code 2: Not reported
Waste Code 3: Not reported
Waste Code 4: Not reported
Waste Code 5: Not reported
Waste Code 6: Not reported
Waste Code 7: Not reported
Waste Code 8: Not reported
Waste Code 10: Not reported
Waste Code 9: Not reported
Waste Code 11: Not reported
Waste Code 12: Not reported
Waste Code 13: Not reported

Name: ROSS LABORATORIES
Address: 1250 W MARICOPA HWY
City,State,Zip: CASA GRANDE, AZ 85193
Report Year: 2018
EPA Id: AZD981399892
Business Type: Not reported
Mailing Address: Not reported
Mailing State: Not reported
Contact Name: Not reported

Map ID
Direction
Distance
Elevation

MAP FINDINGS

Site

Database(s)

EDR ID Number
EPA ID Number

ROSS LABORATORIES (Continued)

1000375083

Contact Phone: Not reported
Management Methods: H141
Date Generator Signed The Manifest: Not reported
Transporter EPA Id Number: Not reported
Date Transporter Signed The Manifest: Not reported
TSD EPA Id Number: Not reported
Volume: Not reported
Date TSD Signed Manifest: Not reported
DOT Id Number: UN1950
Quantity: 86
Waste Code 1: D001
Waste Code 2: Not reported
Waste Code 3: Not reported
Waste Code 4: Not reported
Waste Code 5: Not reported
Waste Code 6: Not reported
Waste Code 7: Not reported
Waste Code 8: Not reported
Waste Code 10: Not reported
Waste Code 9: Not reported
Waste Code 11: Not reported
Waste Code 12: Not reported
Waste Code 13: Not reported

Name: ROSS LABORATORIES
Address: 1250 W MARICOPA HWY
City,State,Zip: CASA GRANDE, AZ 85193
Report Year: 2018
EPA Id: AZD981399892
Business Type: Not reported
Mailing Address: Not reported
Mailing State: Not reported
Contact Name: Not reported
Contact Phone: Not reported
Management Methods: H040
Date Generator Signed The Manifest: Not reported
Transporter EPA Id Number: Not reported
Date Transporter Signed The Manifest: Not reported
TSD EPA Id Number: Not reported
Volume: Not reported
Date TSD Signed Manifest: Not reported
DOT Id Number: UN1993
Quantity: 394
Waste Code 1: D001, D035, F00
Waste Code 2: Not reported
Waste Code 3: Not reported
Waste Code 4: Not reported
Waste Code 5: Not reported
Waste Code 6: Not reported
Waste Code 7: Not reported
Waste Code 8: Not reported
Waste Code 10: Not reported
Waste Code 9: Not reported
Waste Code 11: Not reported
Waste Code 12: Not reported
Waste Code 13: Not reported

Map ID
Direction
Distance
Elevation

MAP FINDINGS

Site

Database(s)

EDR ID Number
EPA ID Number

ROSS LABORATORIES (Continued)

1000375083

Name: ROSS LABORATORIES
Address: 1250 W MARICOPA HWY
City,State,Zip: CASA GRANDE, AZ 85193
Report Year: 2018
EPA Id: AZD981399892
Business Type: Not reported
Mailing Address: Not reported
Mailing State: Not reported
Contact Name: Not reported
Contact Phone: Not reported
Management Methods: H141
Date Generator Signed The Manifest: Not reported
Transporter EPA Id Number: Not reported
Date Transporter Signed The Manifest: Not reported
TSD EPA Id Number: Not reported
Volume: Not reported
Date TSD Signed Manifest: Not reported
DOT Id Number: UN1641
Quantity: 4
Waste Code 1: D009
Waste Code 2: Not reported
Waste Code 3: Not reported
Waste Code 4: Not reported
Waste Code 5: Not reported
Waste Code 6: Not reported
Waste Code 7: Not reported
Waste Code 8: Not reported
Waste Code 10: Not reported
Waste Code 9: Not reported
Waste Code 11: Not reported
Waste Code 12: Not reported
Waste Code 13: Not reported

Name: ROSS LABORATORIES
Address: 1250 W MARICOPA HWY
City,State,Zip: CASA GRANDE, AZ 85193
Report Year: 2018
EPA Id: AZD981399892
Business Type: Not reported
Mailing Address: Not reported
Mailing State: Not reported
Contact Name: Not reported
Contact Phone: Not reported
Management Methods: H040
Date Generator Signed The Manifest: Not reported
Transporter EPA Id Number: Not reported
Date Transporter Signed The Manifest: Not reported
TSD EPA Id Number: Not reported
Volume: Not reported
Date TSD Signed Manifest: Not reported
DOT Id Number: UN1210
Quantity: 342
Waste Code 1: D001, D035, F00
Waste Code 2: Not reported
Waste Code 3: Not reported
Waste Code 4: Not reported
Waste Code 5: Not reported

Map ID
Direction
Distance
Elevation

MAP FINDINGS

Site

Database(s)

EDR ID Number
EPA ID Number

ROSS LABORATORIES (Continued)

1000375083

Waste Code 6: Not reported
Waste Code 7: Not reported
Waste Code 8: Not reported
Waste Code 10: Not reported
Waste Code 9: Not reported
Waste Code 11: Not reported
Waste Code 12: Not reported
Waste Code 13: Not reported

Name: ROSS LABORATORIES
Address: 1250 W MARICOPA HWY
City,State,Zip: CASA GRANDE, AZ 85193
Report Year: 2018
EPA Id: AZD981399892
Business Type: Not reported
Mailing Address: Not reported
Mailing State: Not reported
Contact Name: Not reported
Contact Phone: Not reported
Management Methods: H040
Date Generator Signed The Manifest: Not reported
Transporter EPA Id Number: Not reported
Date Transporter Signed The Manifest: Not reported
TSD EPA Id Number: Not reported
Volume: Not reported
Date TSD Signed Manifest: Not reported
DOT Id Number: UN1210
Quantity: 495
Waste Code 1: D001, D035, F00
Waste Code 2: Not reported
Waste Code 3: Not reported
Waste Code 4: Not reported
Waste Code 5: Not reported
Waste Code 6: Not reported
Waste Code 7: Not reported
Waste Code 8: Not reported
Waste Code 10: Not reported
Waste Code 9: Not reported
Waste Code 11: Not reported
Waste Code 12: Not reported
Waste Code 13: Not reported

Name: ROSS LABORATORIES
Address: 1250 W MARICOPA HWY
City,State,Zip: CASA GRANDE, AZ 85193
Report Year: 2018
EPA Id: AZD981399892
Business Type: Not reported
Mailing Address: Not reported
Mailing State: Not reported
Contact Name: Not reported
Contact Phone: Not reported
Management Methods: H040
Date Generator Signed The Manifest: Not reported
Transporter EPA Id Number: Not reported
Date Transporter Signed The Manifest: Not reported
TSD EPA Id Number: Not reported

Map ID
Direction
Distance
Elevation

MAP FINDINGS

Site

Database(s)

EDR ID Number
EPA ID Number

ROSS LABORATORIES (Continued)

1000375083

Volume: Not reported
Date TSD Signed Manifest: Not reported
DOT Id Number: UN3175
Quantity: 10
Waste Code 1: D001, D035
Waste Code 2: Not reported
Waste Code 3: Not reported
Waste Code 4: Not reported
Waste Code 5: Not reported
Waste Code 6: Not reported
Waste Code 7: Not reported
Waste Code 8: Not reported
Waste Code 10: Not reported
Waste Code 9: Not reported
Waste Code 11: Not reported
Waste Code 12: Not reported
Waste Code 13: Not reported

Name: ROSS LABORATORIES
Address: 1250 W. MARICOPA HWY.
City,State,Zip: CASA GRANDE, AZ 85222
Report Year: 2013
EPA Id: AZD981399892
Business Type: Not reported
Mailing Address: Not reported
Mailing State: Not reported
Contact Name: Not reported
Contact Phone: Not reported
Management Methods: H141
Date Generator Signed The Manifest: Not reported
Transporter EPA Id Number: Not reported
Date Transporter Signed The Manifest: Not reported
TSD EPA Id Number: Not reported
Volume: Not reported
Date TSD Signed Manifest: Not reported
DOT Id Number: UN3266
Quantity: 73
Waste Code 1: D002
Waste Code 2: Not reported
Waste Code 3: Not reported
Waste Code 4: Not reported
Waste Code 5: Not reported
Waste Code 6: Not reported
Waste Code 7: Not reported
Waste Code 8: Not reported
Waste Code 10: Not reported
Waste Code 9: Not reported
Waste Code 11: Not reported
Waste Code 12: Not reported
Waste Code 13: Not reported

[Click this hyperlink](#) while viewing on your computer to access 352 additional AZ MANIFEST: record(s) in the EDR Site Report.

WWFAC:
Place ID: 807
Inventory ID: 100302

Map ID
Direction
Distance
Elevation

MAP FINDINGS

Site

Database(s)

EDR ID Number
EPA ID Number

ROSS LABORATORIES (Continued)

1000375083

Facility Code: LAB
Facility Type: LABORATORY/RESEARCH CENTER

Count: 0 records.

ORPHAN SUMMARY

City	EDR ID	Site Name	Site Address	Zip	Database(s)
NO SITES FOUND					

GOVERNMENT RECORDS SEARCHED / DATA CURRENCY TRACKING

To maintain currency of the following federal and state databases, EDR contacts the appropriate governmental agency on a monthly or quarterly basis, as required.

Number of Days to Update: Provides confirmation that EDR is reporting records that have been updated within 90 days from the date the government agency made the information available to the public.

STANDARD ENVIRONMENTAL RECORDS

Lists of Federal NPL (Superfund) sites

NPL: National Priority List

National Priorities List (Superfund). The NPL is a subset of CERCLIS and identifies over 1,200 sites for priority cleanup under the Superfund Program. NPL sites may encompass relatively large areas. As such, EDR provides polygon coverage for over 1,000 NPL site boundaries produced by EPA's Environmental Photographic Interpretation Center (EPIC) and regional EPA offices.

Date of Government Version: 06/22/2023	Source: EPA
Date Data Arrived at EDR: 07/06/2023	Telephone: N/A
Date Made Active in Reports: 07/24/2023	Last EDR Contact: 10/03/2023
Number of Days to Update: 18	Next Scheduled EDR Contact: 01/08/2024
	Data Release Frequency: Quarterly

NPL Site Boundaries

Sources:

EPA's Environmental Photographic Interpretation Center (EPIC)
Telephone: 202-564-7333

EPA Region 1
Telephone 617-918-1143

EPA Region 6
Telephone: 214-655-6659

EPA Region 3
Telephone 215-814-5418

EPA Region 7
Telephone: 913-551-7247

EPA Region 4
Telephone 404-562-8033

EPA Region 8
Telephone: 303-312-6774

EPA Region 5
Telephone 312-886-6686

EPA Region 9
Telephone: 415-947-4246

EPA Region 10
Telephone 206-553-8665

Proposed NPL: Proposed National Priority List Sites

A site that has been proposed for listing on the National Priorities List through the issuance of a proposed rule in the Federal Register. EPA then accepts public comments on the site, responds to the comments, and places on the NPL those sites that continue to meet the requirements for listing.

Date of Government Version: 06/22/2023	Source: EPA
Date Data Arrived at EDR: 07/06/2023	Telephone: N/A
Date Made Active in Reports: 07/24/2023	Last EDR Contact: 10/03/2023
Number of Days to Update: 18	Next Scheduled EDR Contact: 01/08/2024
	Data Release Frequency: Quarterly

NPL LIENS: Federal Superfund Liens

Federal Superfund Liens. Under the authority granted the USEPA by CERCLA of 1980, the USEPA has the authority to file liens against real property in order to recover remedial action expenditures or when the property owner received notification of potential liability. USEPA compiles a listing of filed notices of Superfund Liens.

GOVERNMENT RECORDS SEARCHED / DATA CURRENCY TRACKING

Date of Government Version: 10/15/1991
Date Data Arrived at EDR: 02/02/1994
Date Made Active in Reports: 03/30/1994
Number of Days to Update: 56

Source: EPA
Telephone: 202-564-4267
Last EDR Contact: 08/15/2011
Next Scheduled EDR Contact: 11/28/2011
Data Release Frequency: No Update Planned

Lists of Federal Delisted NPL sites

Delisted NPL: National Priority List Deletions

The National Oil and Hazardous Substances Pollution Contingency Plan (NCP) establishes the criteria that the EPA uses to delete sites from the NPL. In accordance with 40 CFR 300.425.(e), sites may be deleted from the NPL where no further response is appropriate.

Date of Government Version: 06/22/2023
Date Data Arrived at EDR: 07/06/2023
Date Made Active in Reports: 07/24/2023
Number of Days to Update: 18

Source: EPA
Telephone: N/A
Last EDR Contact: 10/03/2023
Next Scheduled EDR Contact: 01/08/2024
Data Release Frequency: Quarterly

Lists of Federal sites subject to CERCLA removals and CERCLA orders

FEDERAL FACILITY: Federal Facility Site Information listing

A listing of National Priority List (NPL) and Base Realignment and Closure (BRAC) sites found in the Comprehensive Environmental Response, Compensation and Liability Information System (CERCLIS) Database where EPA Federal Facilities Restoration and Reuse Office is involved in cleanup activities.

Date of Government Version: 06/23/2023
Date Data Arrived at EDR: 06/23/2023
Date Made Active in Reports: 09/20/2023
Number of Days to Update: 89

Source: Environmental Protection Agency
Telephone: 703-603-8704
Last EDR Contact: 09/26/2023
Next Scheduled EDR Contact: 01/08/2024
Data Release Frequency: Varies

SEMS: Superfund Enterprise Management System

SEMS (Superfund Enterprise Management System) tracks hazardous waste sites, potentially hazardous waste sites, and remedial activities performed in support of EPA's Superfund Program across the United States. The list was formerly known as CERCLIS, renamed to SEMs by the EPA in 2015. The list contains data on potentially hazardous waste sites that have been reported to the USEPA by states, municipalities, private companies and private persons, pursuant to Section 103 of the Comprehensive Environmental Response, Compensation, and Liability Act (CERCLA). This dataset also contains sites which are either proposed to or on the National Priorities List (NPL) and the sites which are in the screening and assessment phase for possible inclusion on the NPL.

Date of Government Version: 06/22/2023
Date Data Arrived at EDR: 07/06/2023
Date Made Active in Reports: 07/24/2023
Number of Days to Update: 18

Source: EPA
Telephone: 800-424-9346
Last EDR Contact: 10/03/2023
Next Scheduled EDR Contact: 01/22/2024
Data Release Frequency: Quarterly

Lists of Federal CERCLA sites with NFRAP

SEMS-ARCHIVE: Superfund Enterprise Management System Archive

GOVERNMENT RECORDS SEARCHED / DATA CURRENCY TRACKING

SEMS-ARCHIVE (Superfund Enterprise Management System Archive) tracks sites that have no further interest under the Federal Superfund Program based on available information. The list was formerly known as the CERCLIS-NFRAP, renamed to SEMS ARCHIVE by the EPA in 2015. EPA may perform a minimal level of assessment work at a site while it is archived if site conditions change and/or new information becomes available. Archived sites have been removed and archived from the inventory of SEMS sites. Archived status indicates that, to the best of EPA's knowledge, assessment at a site has been completed and that EPA has determined no further steps will be taken to list the site on the National Priorities List (NPL), unless information indicates this decision was not appropriate or other considerations require a recommendation for listing at a later time. The decision does not necessarily mean that there is no hazard associated with a given site; it only means that, based upon available information, the location is not judged to be potential NPL site.

Date of Government Version: 06/22/2023	Source: EPA
Date Data Arrived at EDR: 07/06/2023	Telephone: 800-424-9346
Date Made Active in Reports: 07/24/2023	Last EDR Contact: 10/03/2023
Number of Days to Update: 18	Next Scheduled EDR Contact: 01/22/2024
	Data Release Frequency: Quarterly

Lists of Federal RCRA facilities undergoing Corrective Action

CORRACTS: Corrective Action Report

CORRACTS identifies hazardous waste handlers with RCRA corrective action activity.

Date of Government Version: 07/24/2023	Source: EPA
Date Data Arrived at EDR: 07/31/2023	Telephone: 800-424-9346
Date Made Active in Reports: 08/14/2023	Last EDR Contact: 09/20/2023
Number of Days to Update: 14	Next Scheduled EDR Contact: 01/01/2024
	Data Release Frequency: Quarterly

Lists of Federal RCRA TSD facilities

RCRA-TSDF: RCRA - Treatment, Storage and Disposal

RCRAInfo is EPA's comprehensive information system, providing access to data supporting the Resource Conservation and Recovery Act (RCRA) of 1976 and the Hazardous and Solid Waste Amendments (HSWA) of 1984. The database includes selective information on sites which generate, transport, store, treat and/or dispose of hazardous waste as defined by the Resource Conservation and Recovery Act (RCRA). Transporters are individuals or entities that move hazardous waste from the generator offsite to a facility that can recycle, treat, store, or dispose of the waste. TSDFs treat, store, or dispose of the waste.

Date of Government Version: 07/24/2023	Source: Environmental Protection Agency
Date Data Arrived at EDR: 07/31/2023	Telephone: (415) 495-8895
Date Made Active in Reports: 08/14/2023	Last EDR Contact: 09/20/2023
Number of Days to Update: 14	Next Scheduled EDR Contact: 01/01/2024
	Data Release Frequency: Quarterly

Lists of Federal RCRA generators

RCRA-LQG: RCRA - Large Quantity Generators

RCRAInfo is EPA's comprehensive information system, providing access to data supporting the Resource Conservation and Recovery Act (RCRA) of 1976 and the Hazardous and Solid Waste Amendments (HSWA) of 1984. The database includes selective information on sites which generate, transport, store, treat and/or dispose of hazardous waste as defined by the Resource Conservation and Recovery Act (RCRA). Large quantity generators (LQGs) generate over 1,000 kilograms (kg) of hazardous waste, or over 1 kg of acutely hazardous waste per month.

Date of Government Version: 07/24/2023	Source: Environmental Protection Agency
Date Data Arrived at EDR: 07/31/2023	Telephone: (415) 495-8895
Date Made Active in Reports: 08/14/2023	Last EDR Contact: 09/20/2023
Number of Days to Update: 14	Next Scheduled EDR Contact: 01/01/2024
	Data Release Frequency: Quarterly

GOVERNMENT RECORDS SEARCHED / DATA CURRENCY TRACKING

RCRA-SQG: RCRA - Small Quantity Generators

RCRAInfo is EPA's comprehensive information system, providing access to data supporting the Resource Conservation and Recovery Act (RCRA) of 1976 and the Hazardous and Solid Waste Amendments (HSWA) of 1984. The database includes selective information on sites which generate, transport, store, treat and/or dispose of hazardous waste as defined by the Resource Conservation and Recovery Act (RCRA). Small quantity generators (SQGs) generate between 100 kg and 1,000 kg of hazardous waste per month.

Date of Government Version: 07/24/2023	Source: Environmental Protection Agency
Date Data Arrived at EDR: 07/31/2023	Telephone: (415) 495-8895
Date Made Active in Reports: 08/14/2023	Last EDR Contact: 09/20/2023
Number of Days to Update: 14	Next Scheduled EDR Contact: 01/01/2024
	Data Release Frequency: Quarterly

RCRA-VSQG: RCRA - Very Small Quantity Generators (Formerly Conditionally Exempt Small Quantity Generators)

RCRAInfo is EPA's comprehensive information system, providing access to data supporting the Resource Conservation and Recovery Act (RCRA) of 1976 and the Hazardous and Solid Waste Amendments (HSWA) of 1984. The database includes selective information on sites which generate, transport, store, treat and/or dispose of hazardous waste as defined by the Resource Conservation and Recovery Act (RCRA). Very small quantity generators (VSQGs) generate less than 100 kg of hazardous waste, or less than 1 kg of acutely hazardous waste per month.

Date of Government Version: 07/24/2023	Source: Environmental Protection Agency
Date Data Arrived at EDR: 07/31/2023	Telephone: (415) 495-8895
Date Made Active in Reports: 08/14/2023	Last EDR Contact: 09/20/2023
Number of Days to Update: 14	Next Scheduled EDR Contact: 01/01/2024
	Data Release Frequency: Quarterly

Federal institutional controls / engineering controls registries

LUCIS: Land Use Control Information System

LUCIS contains records of land use control information pertaining to the former Navy Base Realignment and Closure properties.

Date of Government Version: 08/03/2023	Source: Department of the Navy
Date Data Arrived at EDR: 08/07/2023	Telephone: 843-820-7326
Date Made Active in Reports: 10/10/2023	Last EDR Contact: 08/02/2023
Number of Days to Update: 64	Next Scheduled EDR Contact: 11/20/2023
	Data Release Frequency: Varies

US ENG CONTROLS: Engineering Controls Sites List

A listing of sites with engineering controls in place. Engineering controls include various forms of caps, building foundations, liners, and treatment methods to create pathway elimination for regulated substances to enter environmental media or effect human health.

Date of Government Version: 05/22/2023	Source: Environmental Protection Agency
Date Data Arrived at EDR: 05/23/2023	Telephone: 703-603-0695
Date Made Active in Reports: 07/24/2023	Last EDR Contact: 08/21/2023
Number of Days to Update: 62	Next Scheduled EDR Contact: 12/04/2023
	Data Release Frequency: Varies

US INST CONTROLS: Institutional Controls Sites List

A listing of sites with institutional controls in place. Institutional controls include administrative measures, such as groundwater use restrictions, construction restrictions, property use restrictions, and post remediation care requirements intended to prevent exposure to contaminants remaining on site. Deed restrictions are generally required as part of the institutional controls.

Date of Government Version: 05/22/2023	Source: Environmental Protection Agency
Date Data Arrived at EDR: 05/23/2023	Telephone: 703-603-0695
Date Made Active in Reports: 07/24/2023	Last EDR Contact: 08/21/2023
Number of Days to Update: 62	Next Scheduled EDR Contact: 12/04/2023
	Data Release Frequency: Varies

GOVERNMENT RECORDS SEARCHED / DATA CURRENCY TRACKING

Federal ERNS list

ERNS: Emergency Response Notification System

Emergency Response Notification System. ERNS records and stores information on reported releases of oil and hazardous substances.

Date of Government Version: 06/12/2023

Date Data Arrived at EDR: 06/20/2023

Date Made Active in Reports: 08/14/2023

Number of Days to Update: 55

Source: National Response Center, United States Coast Guard

Telephone: 202-267-2180

Last EDR Contact: 09/20/2023

Next Scheduled EDR Contact: 01/01/2024

Data Release Frequency: Quarterly

Lists of state- and tribal (Superfund) equivalent sites

AZ NPL: NPL Detail Listing

Detailed site information for NPL sites from the Arizona Department of Environmental Quality.

Date of Government Version: 03/31/2023

Date Data Arrived at EDR: 05/25/2023

Date Made Active in Reports: 08/14/2023

Number of Days to Update: 81

Source: Department of Environmental Quality

Telephone: 602-771-4609

Last EDR Contact: 08/09/2023

Next Scheduled EDR Contact: 11/27/2023

Data Release Frequency: Varies

WQARF: Water Quality Assurance Revolving Fund Sites

Sites which may have an actual or potential impact upon the waters of the state, cause by hazardous substances.

The WQARF program provides matching funds to political subdivisions and other state agencies for clean-up activities.

Date of Government Version: 03/31/2023

Date Data Arrived at EDR: 05/24/2023

Date Made Active in Reports: 08/14/2023

Number of Days to Update: 82

Source: Department of Environmental Quality

Telephone: 602-771-4360

Last EDR Contact: 08/09/2023

Next Scheduled EDR Contact: 11/27/2023

Data Release Frequency: Annually

Lists of state- and tribal hazardous waste facilities

SPL: Superfund Program List

The list is representative of the sites and potential sites within the jurisdiction of the Superfund Program Section.

It is comprised of the following elements: 1) Water Quality Assurance Revolving Fund Registry Sites; 2) Potential WQARF Registry sites; 3) NPL sites; and 4) Department of Defense sites requiring SPS oversight.

Date of Government Version: 08/25/2004

Date Data Arrived at EDR: 04/04/2018

Date Made Active in Reports: 05/17/2018

Number of Days to Update: 43

Source: Department of Environmental Quality

Telephone: 602-771-4360

Last EDR Contact: 07/19/2023

Next Scheduled EDR Contact: 11/06/2023

Data Release Frequency: No Update Planned

SHWS: ZipAcids List

The ACIDS list consists of more than 750 locations subject to investigation under the State Water Quality Assurance Revolving Fund (WQARF) and Federal CERCLA programs. The list is no longer updated by the state.

Date of Government Version: 01/03/2000

Date Data Arrived at EDR: 04/11/2000

Date Made Active in Reports: 05/16/2000

Number of Days to Update: 35

Source: Department of Environmental Quality

Telephone: 602-771-4360

Last EDR Contact: 09/07/2023

Next Scheduled EDR Contact: 12/25/2023

Data Release Frequency: No Update Planned

Lists of state and tribal landfills and solid waste disposal facilities

SWF/LF: Directory of Solid Waste Facilities

Solid Waste Facilities/Landfill Sites. SWF/LF type records typically contain an inventory of solid waste disposal facilities or landfills in a particular state. Depending on the state, these may be active or inactive facilities or open dumps that failed to meet RCRA Subtitle D Section 4004 criteria for solid waste landfills or disposal sites.

GOVERNMENT RECORDS SEARCHED / DATA CURRENCY TRACKING

Date of Government Version: 06/08/2023
Date Data Arrived at EDR: 06/28/2023
Date Made Active in Reports: 09/19/2023
Number of Days to Update: 83

Source: Department of Environmental Quality
Telephone: 602-771-2300
Last EDR Contact: 09/27/2023
Next Scheduled EDR Contact: 01/15/2024
Data Release Frequency: Varies

TUCSON LF: City of Tucson Landfills Listing

Location and area of landfills owned by the City of Tucson.

Date of Government Version: 07/11/2022
Date Data Arrived at EDR: 07/13/2022
Date Made Active in Reports: 11/15/2022
Number of Days to Update: 125

Source: Tucson Department of Environmental and General Services
Telephone: 520-791-3171
Last EDR Contact: 10/06/2023
Next Scheduled EDR Contact: 01/15/2024
Data Release Frequency: Varies

Lists of state and tribal leaking storage tanks

LUST: Leaking Underground Storage Tank Listing

Leaking Underground Storage Tank Incident Reports. LUST records contain an inventory of reported leaking underground storage tank incidents. Not all states maintain these records, and the information stored varies by state.

Date of Government Version: 07/13/2023
Date Data Arrived at EDR: 07/25/2023
Date Made Active in Reports: 09/22/2023
Number of Days to Update: 59

Source: Department of Environmental Quality
Telephone: 602-771-4345
Last EDR Contact: 10/06/2023
Next Scheduled EDR Contact: 01/15/2024
Data Release Frequency: Semi-Annually

INDIAN LUST R1: Leaking Underground Storage Tanks on Indian Land

A listing of leaking underground storage tank locations on Indian Land.

Date of Government Version: 04/20/2023
Date Data Arrived at EDR: 05/09/2023
Date Made Active in Reports: 07/14/2023
Number of Days to Update: 66

Source: EPA Region 1
Telephone: 617-918-1313
Last EDR Contact: 10/11/2023
Next Scheduled EDR Contact: 01/29/2024
Data Release Frequency: Varies

INDIAN LUST R4: Leaking Underground Storage Tanks on Indian Land

LUSTs on Indian land in Florida, Mississippi and North Carolina.

Date of Government Version: 04/20/2023
Date Data Arrived at EDR: 05/09/2023
Date Made Active in Reports: 07/14/2023
Number of Days to Update: 66

Source: EPA Region 4
Telephone: 404-562-8677
Last EDR Contact: 10/11/2023
Next Scheduled EDR Contact: 01/29/2024
Data Release Frequency: Varies

INDIAN LUST R8: Leaking Underground Storage Tanks on Indian Land

LUSTs on Indian land in Colorado, Montana, North Dakota, South Dakota, Utah and Wyoming.

Date of Government Version: 04/19/2023
Date Data Arrived at EDR: 05/09/2023
Date Made Active in Reports: 07/14/2023
Number of Days to Update: 66

Source: EPA Region 8
Telephone: 303-312-6271
Last EDR Contact: 10/11/2023
Next Scheduled EDR Contact: 01/29/2024
Data Release Frequency: Varies

INDIAN LUST R7: Leaking Underground Storage Tanks on Indian Land

LUSTs on Indian land in Iowa, Kansas, and Nebraska

Date of Government Version: 04/25/2023
Date Data Arrived at EDR: 05/09/2023
Date Made Active in Reports: 07/14/2023
Number of Days to Update: 66

Source: EPA Region 7
Telephone: 913-551-7003
Last EDR Contact: 10/11/2023
Next Scheduled EDR Contact: 01/29/2024
Data Release Frequency: Varies

GOVERNMENT RECORDS SEARCHED / DATA CURRENCY TRACKING

INDIAN LUST R9: Leaking Underground Storage Tanks on Indian Land
LUSTs on Indian land in Arizona, California, New Mexico and Nevada

Date of Government Version: 04/19/2023	Source: Environmental Protection Agency
Date Data Arrived at EDR: 05/09/2023	Telephone: 415-972-3372
Date Made Active in Reports: 07/14/2023	Last EDR Contact: 10/11/2023
Number of Days to Update: 66	Next Scheduled EDR Contact: 01/29/2024
	Data Release Frequency: Varies

INDIAN LUST R5: Leaking Underground Storage Tanks on Indian Land
Leaking underground storage tanks located on Indian Land in Michigan, Minnesota and Wisconsin.

Date of Government Version: 04/14/2023	Source: EPA, Region 5
Date Data Arrived at EDR: 05/09/2023	Telephone: 312-886-7439
Date Made Active in Reports: 07/14/2023	Last EDR Contact: 10/11/2023
Number of Days to Update: 66	Next Scheduled EDR Contact: 01/29/2024
	Data Release Frequency: Varies

INDIAN LUST R6: Leaking Underground Storage Tanks on Indian Land
LUSTs on Indian land in New Mexico and Oklahoma.

Date of Government Version: 04/26/2023	Source: EPA Region 6
Date Data Arrived at EDR: 05/09/2023	Telephone: 214-665-6597
Date Made Active in Reports: 07/14/2023	Last EDR Contact: 10/11/2023
Number of Days to Update: 66	Next Scheduled EDR Contact: 01/29/2024
	Data Release Frequency: Varies

INDIAN LUST R10: Leaking Underground Storage Tanks on Indian Land
LUSTs on Indian land in Alaska, Idaho, Oregon and Washington.

Date of Government Version: 04/20/2023	Source: EPA Region 10
Date Data Arrived at EDR: 05/09/2023	Telephone: 206-553-2857
Date Made Active in Reports: 07/14/2023	Last EDR Contact: 10/11/2023
Number of Days to Update: 66	Next Scheduled EDR Contact: 01/29/2024
	Data Release Frequency: Varies

Lists of state and tribal registered storage tanks

FEMA UST: Underground Storage Tank Listing
A listing of all FEMA owned underground storage tanks.

Date of Government Version: 03/08/2023	Source: FEMA
Date Data Arrived at EDR: 03/09/2023	Telephone: 202-646-5797
Date Made Active in Reports: 05/30/2023	Last EDR Contact: 10/10/2023
Number of Days to Update: 82	Next Scheduled EDR Contact: 01/15/2024
	Data Release Frequency: Varies

UST: Underground Storage Tank Listing
Registered Underground Storage Tanks. UST's are regulated under Subtitle I of the Resource Conservation and Recovery Act (RCRA) and must be registered with the state department responsible for administering the UST program. Available information varies by state program.

Date of Government Version: 07/13/2023	Source: Department of Environmental Quality
Date Data Arrived at EDR: 07/26/2023	Telephone: 602-771-4345
Date Made Active in Reports: 10/12/2023	Last EDR Contact: 10/06/2023
Number of Days to Update: 78	Next Scheduled EDR Contact: 01/15/2024
	Data Release Frequency: Annually

AST 2: Aboveground Storage Tank Listing
A listing of aboveground storage tank site locations.

GOVERNMENT RECORDS SEARCHED / DATA CURRENCY TRACKING

Date of Government Version: 05/22/2023
Date Data Arrived at EDR: 06/01/2023
Date Made Active in Reports: 08/23/2023
Number of Days to Update: 83

Source: Department of Environmental Quality
Telephone: 602-771-4380
Last EDR Contact: 08/29/2023
Next Scheduled EDR Contact: 12/18/2023
Data Release Frequency: Varies

AST: List of Aboveground Storage Tanks

Aboveground storage tanks that the Dept. of Building & Fire Safety have permitted.

Date of Government Version: 12/05/2019
Date Data Arrived at EDR: 12/06/2019
Date Made Active in Reports: 01/31/2020
Number of Days to Update: 56

Source: Department of Building & Fire Safety
Telephone: 602-364-1003
Last EDR Contact: 08/29/2023
Next Scheduled EDR Contact: 12/18/2023
Data Release Frequency: No Update Planned

INDIAN UST R9: Underground Storage Tanks on Indian Land

The Indian Underground Storage Tank (UST) database provides information about underground storage tanks on Indian land in EPA Region 9 (Arizona, California, Hawaii, Nevada, the Pacific Islands, and Tribal Nations).

Date of Government Version: 04/19/2023
Date Data Arrived at EDR: 05/09/2023
Date Made Active in Reports: 07/14/2023
Number of Days to Update: 66

Source: EPA Region 9
Telephone: 415-972-3368
Last EDR Contact: 10/11/2023
Next Scheduled EDR Contact: 01/29/2024
Data Release Frequency: Varies

INDIAN UST R4: Underground Storage Tanks on Indian Land

The Indian Underground Storage Tank (UST) database provides information about underground storage tanks on Indian land in EPA Region 4 (Alabama, Florida, Georgia, Kentucky, Mississippi, North Carolina, South Carolina, Tennessee and Tribal Nations)

Date of Government Version: 04/20/2023
Date Data Arrived at EDR: 05/09/2023
Date Made Active in Reports: 07/14/2023
Number of Days to Update: 66

Source: EPA Region 4
Telephone: 404-562-9424
Last EDR Contact: 10/11/2023
Next Scheduled EDR Contact: 01/29/2024
Data Release Frequency: Varies

INDIAN UST R6: Underground Storage Tanks on Indian Land

The Indian Underground Storage Tank (UST) database provides information about underground storage tanks on Indian land in EPA Region 6 (Louisiana, Arkansas, Oklahoma, New Mexico, Texas and 65 Tribes).

Date of Government Version: 04/26/2023
Date Data Arrived at EDR: 05/09/2023
Date Made Active in Reports: 07/14/2023
Number of Days to Update: 66

Source: EPA Region 6
Telephone: 214-665-7591
Last EDR Contact: 10/11/2023
Next Scheduled EDR Contact: 01/29/2024
Data Release Frequency: Varies

INDIAN UST R8: Underground Storage Tanks on Indian Land

The Indian Underground Storage Tank (UST) database provides information about underground storage tanks on Indian land in EPA Region 8 (Colorado, Montana, North Dakota, South Dakota, Utah, Wyoming and 27 Tribal Nations).

Date of Government Version: 04/20/2023
Date Data Arrived at EDR: 05/09/2023
Date Made Active in Reports: 07/14/2023
Number of Days to Update: 66

Source: EPA Region 8
Telephone: 303-312-6137
Last EDR Contact: 10/11/2023
Next Scheduled EDR Contact: 01/29/2024
Data Release Frequency: Varies

INDIAN UST R10: Underground Storage Tanks on Indian Land

The Indian Underground Storage Tank (UST) database provides information about underground storage tanks on Indian land in EPA Region 10 (Alaska, Idaho, Oregon, Washington, and Tribal Nations).

GOVERNMENT RECORDS SEARCHED / DATA CURRENCY TRACKING

Date of Government Version: 04/20/2023
Date Data Arrived at EDR: 05/09/2023
Date Made Active in Reports: 07/14/2023
Number of Days to Update: 66

Source: EPA Region 10
Telephone: 206-553-2857
Last EDR Contact: 10/11/2023
Next Scheduled EDR Contact: 01/29/2024
Data Release Frequency: Varies

INDIAN UST R5: Underground Storage Tanks on Indian Land

The Indian Underground Storage Tank (UST) database provides information about underground storage tanks on Indian land in EPA Region 5 (Michigan, Minnesota and Wisconsin and Tribal Nations).

Date of Government Version: 04/14/2023
Date Data Arrived at EDR: 05/09/2023
Date Made Active in Reports: 07/14/2023
Number of Days to Update: 66

Source: EPA Region 5
Telephone: 312-886-6136
Last EDR Contact: 10/11/2023
Next Scheduled EDR Contact: 01/29/2024
Data Release Frequency: Varies

INDIAN UST R1: Underground Storage Tanks on Indian Land

The Indian Underground Storage Tank (UST) database provides information about underground storage tanks on Indian land in EPA Region 1 (Connecticut, Maine, Massachusetts, New Hampshire, Rhode Island, Vermont and ten Tribal Nations).

Date of Government Version: 04/20/2023
Date Data Arrived at EDR: 05/09/2023
Date Made Active in Reports: 07/14/2023
Number of Days to Update: 66

Source: EPA, Region 1
Telephone: 617-918-1313
Last EDR Contact: 10/11/2023
Next Scheduled EDR Contact: 01/29/2024
Data Release Frequency: Varies

INDIAN UST R7: Underground Storage Tanks on Indian Land

The Indian Underground Storage Tank (UST) database provides information about underground storage tanks on Indian land in EPA Region 7 (Iowa, Kansas, Missouri, Nebraska, and 9 Tribal Nations).

Date of Government Version: 04/25/2023
Date Data Arrived at EDR: 05/09/2023
Date Made Active in Reports: 07/14/2023
Number of Days to Update: 66

Source: EPA Region 7
Telephone: 913-551-7003
Last EDR Contact: 10/11/2023
Next Scheduled EDR Contact: 01/29/2024
Data Release Frequency: Varies

State and tribal institutional control / engineering control registries

AZURITE: Remediation and DEUR/VEMUR Tracking System

ADEQ maintains a repository listing sites remediated under programs administered by the department.

Date of Government Version: 05/17/2023
Date Data Arrived at EDR: 05/18/2023
Date Made Active in Reports: 08/04/2023
Number of Days to Update: 78

Source: Department of Environmental Quality
Telephone: 602-771-4397
Last EDR Contact: 09/07/2023
Next Scheduled EDR Contact: 12/25/2023
Data Release Frequency: Varies

AUL: DEUR Database

Activity and use limitations include both engineering controls and institutional controls. DEUR and VEMUR sites. DEUR: Declaration of Environmental Use Restriction. A restrictive land use covenant that is required when a property owner elects to use an institutional (i.e., administrative) control or engineering (i.e., physical) control as a means to meet remediation goals. The DEUR runs with and burdens the land, and requires maintenance of any institutional or engineering controls. VEMUR: Voluntary Environmental Mitigation Use Restriction. A restrictive land use covenant that, prior to July 18, 2000, was required when a property owner elected to remediate the property to non-residential uses. Effective July 18, 2000, the DEUR replaced the VEMUR as a restrictive use covenant.

Date of Government Version: 05/17/2023
Date Data Arrived at EDR: 05/18/2023
Date Made Active in Reports: 08/04/2023
Number of Days to Update: 78

Source: Department of Environmental Quality
Telephone: 602-771-4397
Last EDR Contact: 09/07/2023
Next Scheduled EDR Contact: 12/25/2023
Data Release Frequency: Varies

GOVERNMENT RECORDS SEARCHED / DATA CURRENCY TRACKING

Lists of state and tribal voluntary cleanup sites

VCP: Voluntary Remediation Program Sites

Sites involved in the Voluntary Remediation Program.

Date of Government Version: 12/21/2022

Date Data Arrived at EDR: 03/30/2023

Date Made Active in Reports: 06/12/2023

Number of Days to Update: 74

Source: Department of Environmental Quality

Telephone: 602-771-4411

Last EDR Contact: 09/21/2023

Next Scheduled EDR Contact: 01/08/2024

Data Release Frequency: Varies

INDIAN VCP R7: Voluntary Cleanup Priority Listing

A listing of voluntary cleanup priority sites located on Indian Land located in Region 7.

Date of Government Version: 03/20/2008

Date Data Arrived at EDR: 04/22/2008

Date Made Active in Reports: 05/19/2008

Number of Days to Update: 27

Source: EPA, Region 7

Telephone: 913-551-7365

Last EDR Contact: 07/08/2021

Next Scheduled EDR Contact: 07/20/2009

Data Release Frequency: Varies

INDIAN VCP R1: Voluntary Cleanup Priority Listing

A listing of voluntary cleanup priority sites located on Indian Land located in Region 1.

Date of Government Version: 07/27/2015

Date Data Arrived at EDR: 09/29/2015

Date Made Active in Reports: 02/18/2016

Number of Days to Update: 142

Source: EPA, Region 1

Telephone: 617-918-1102

Last EDR Contact: 09/12/2023

Next Scheduled EDR Contact: 01/01/2024

Data Release Frequency: Varies

Lists of state and tribal brownfield sites

BROWNFIELDS: Brownfields Tracking System

Information relating to Brownfields sites in Arizona.

Date of Government Version: 09/08/2022

Date Data Arrived at EDR: 09/09/2022

Date Made Active in Reports: 12/08/2022

Number of Days to Update: 90

Source: Department of Environmental Quality

Telephone: 602-771-4401

Last EDR Contact: 09/21/2023

Next Scheduled EDR Contact: 01/08/2024

Data Release Frequency: Varies

ADDITIONAL ENVIRONMENTAL RECORDS

Local Brownfield lists

US BROWNFIELDS: A Listing of Brownfields Sites

Brownfields are real property, the expansion, redevelopment, or reuse of which may be complicated by the presence or potential presence of a hazardous substance, pollutant, or contaminant. Cleaning up and reinvesting in these properties takes development pressures off of undeveloped, open land, and both improves and protects the environment. Assessment, Cleanup and Redevelopment Exchange System (ACRES) stores information reported by EPA Brownfields grant recipients on brownfields properties assessed or cleaned up with grant funding as well as information on Targeted Brownfields Assessments performed by EPA Regions. A listing of ACRES Brownfield sites is obtained from Cleanups in My Community. Cleanups in My Community provides information on Brownfields properties for which information is reported back to EPA, as well as areas served by Brownfields grant programs.

Date of Government Version: 04/06/2023

Date Data Arrived at EDR: 04/13/2023

Date Made Active in Reports: 04/19/2023

Number of Days to Update: 6

Source: Environmental Protection Agency

Telephone: 202-566-2777

Last EDR Contact: 08/30/2023

Next Scheduled EDR Contact: 12/25/2023

Data Release Frequency: Semi-Annually

Local Lists of Landfill / Solid Waste Disposal Sites

GOVERNMENT RECORDS SEARCHED / DATA CURRENCY TRACKING

SWTIRE: Solid Waste Tire Facilities

A waste tire "facility" means a solid waste facility at which waste tires are stored outdoors on any day.

Date of Government Version: 05/25/2023	Source: Department of Environmental Quality
Date Data Arrived at EDR: 05/25/2023	Telephone: 602-771-4132
Date Made Active in Reports: 08/14/2023	Last EDR Contact: 08/15/2023
Number of Days to Update: 81	Next Scheduled EDR Contact: 12/04/2023
	Data Release Frequency: Varies

INDIAN ODI: Report on the Status of Open Dumps on Indian Lands

Location of open dumps on Indian land.

Date of Government Version: 12/31/1998	Source: Environmental Protection Agency
Date Data Arrived at EDR: 12/03/2007	Telephone: 703-308-8245
Date Made Active in Reports: 01/24/2008	Last EDR Contact: 07/19/2023
Number of Days to Update: 52	Next Scheduled EDR Contact: 11/06/2023
	Data Release Frequency: Varies

DEBRIS REGION 9: Torres Martinez Reservation Illegal Dump Site Locations

A listing of illegal dump sites location on the Torres Martinez Indian Reservation located in eastern Riverside County and northern Imperial County, California.

Date of Government Version: 01/12/2009	Source: EPA, Region 9
Date Data Arrived at EDR: 05/07/2009	Telephone: 415-947-4219
Date Made Active in Reports: 09/21/2009	Last EDR Contact: 10/10/2023
Number of Days to Update: 137	Next Scheduled EDR Contact: 01/29/2024
	Data Release Frequency: No Update Planned

ODI: Open Dump Inventory

An open dump is defined as a disposal facility that does not comply with one or more of the Part 257 or Part 258 Subtitle D Criteria.

Date of Government Version: 06/30/1985	Source: Environmental Protection Agency
Date Data Arrived at EDR: 08/09/2004	Telephone: 800-424-9346
Date Made Active in Reports: 09/17/2004	Last EDR Contact: 06/09/2004
Number of Days to Update: 39	Next Scheduled EDR Contact: N/A
	Data Release Frequency: No Update Planned

IHS OPEN DUMPS: Open Dumps on Indian Land

A listing of all open dumps located on Indian Land in the United States.

Date of Government Version: 04/01/2014	Source: Department of Health & Human Services, Indian Health Service
Date Data Arrived at EDR: 08/06/2014	Telephone: 301-443-1452
Date Made Active in Reports: 01/29/2015	Last EDR Contact: 07/27/2023
Number of Days to Update: 176	Next Scheduled EDR Contact: 11/13/2023
	Data Release Frequency: Varies

Local Lists of Hazardous waste / Contaminated Sites

US HIST CDL: National Clandestine Laboratory Register

A listing of clandestine drug lab locations that have been removed from the DEAs National Clandestine Laboratory Register.

Date of Government Version: 05/22/2023	Source: Drug Enforcement Administration
Date Data Arrived at EDR: 05/23/2023	Telephone: 202-307-1000
Date Made Active in Reports: 07/10/2023	Last EDR Contact: 08/21/2023
Number of Days to Update: 48	Next Scheduled EDR Contact: 12/04/2023
	Data Release Frequency: No Update Planned

GOVERNMENT RECORDS SEARCHED / DATA CURRENCY TRACKING

CDL: Clandestine Drug Labs

A listing of drug lab seizures in Arizona.

Date of Government Version: 10/28/2019

Date Data Arrived at EDR: 10/30/2019

Date Made Active in Reports: 12/12/2019

Number of Days to Update: 43

Source: Board of Technical Registration

Telephone: 602-364-4931

Last EDR Contact: 09/12/2023

Next Scheduled EDR Contact: 01/01/2024

Data Release Frequency: Varies

US CDL: Clandestine Drug Labs

A listing of clandestine drug lab locations. The U.S. Department of Justice ("the Department") provides this web site as a public service. It contains addresses of some locations where law enforcement agencies reported they found chemicals or other items that indicated the presence of either clandestine drug laboratories or dumpsites. In most cases, the source of the entries is not the Department, and the Department has not verified the entry and does not guarantee its accuracy. Members of the public must verify the accuracy of all entries by, for example, contacting local law enforcement and local health departments.

Date of Government Version: 05/22/2023

Date Data Arrived at EDR: 05/23/2023

Date Made Active in Reports: 07/10/2023

Number of Days to Update: 48

Source: Drug Enforcement Administration

Telephone: 202-307-1000

Last EDR Contact: 08/21/2023

Next Scheduled EDR Contact: 12/04/2023

Data Release Frequency: Quarterly

Local Land Records

LIENS 2: CERCLA Lien Information

A Federal CERCLA ('Superfund') lien can exist by operation of law at any site or property at which EPA has spent Superfund monies. These monies are spent to investigate and address releases and threatened releases of contamination. CERCLIS provides information as to the identity of these sites and properties.

Date of Government Version: 06/22/2023

Date Data Arrived at EDR: 07/06/2023

Date Made Active in Reports: 07/24/2023

Number of Days to Update: 18

Source: Environmental Protection Agency

Telephone: 202-564-6023

Last EDR Contact: 10/03/2023

Next Scheduled EDR Contact: 01/08/2024

Data Release Frequency: Semi-Annually

Records of Emergency Release Reports

HMIRS: Hazardous Materials Information Reporting System

Hazardous Materials Incident Report System. HMIRS contains hazardous material spill incidents reported to DOT.

Date of Government Version: 06/19/2023

Date Data Arrived at EDR: 06/23/2023

Date Made Active in Reports: 09/20/2023

Number of Days to Update: 89

Source: U.S. Department of Transportation

Telephone: 202-366-4555

Last EDR Contact: 09/20/2023

Next Scheduled EDR Contact: 01/01/2024

Data Release Frequency: Quarterly

SPILLS: Hazardous Material Logbook

Chemical spills and incidents referred to the Emergency Response Unit.

Date of Government Version: 11/15/2001

Date Data Arrived at EDR: 06/28/2007

Date Made Active in Reports: 07/24/2007

Number of Days to Update: 26

Source: Department of Environmental Quality

Telephone: 602-771-4153

Last EDR Contact: 08/15/2023

Next Scheduled EDR Contact: 12/04/2023

Data Release Frequency: Varies

SPILLS 90: SPILLS90 data from FirstSearch

Spills 90 includes those spill and release records available exclusively from FirstSearch databases. Typically, they may include chemical, oil and/or hazardous substance spills recorded after 1990. Duplicate records that are already included in EDR incident and release records are not included in Spills 90.

GOVERNMENT RECORDS SEARCHED / DATA CURRENCY TRACKING

Date of Government Version: 12/11/2001
Date Data Arrived at EDR: 01/03/2013
Date Made Active in Reports: 02/11/2013
Number of Days to Update: 39

Source: FirstSearch
Telephone: N/A
Last EDR Contact: 01/03/2013
Next Scheduled EDR Contact: N/A
Data Release Frequency: No Update Planned

Other Ascertainable Records

RCRA NonGen / NLR: RCRA - Non Generators / No Longer Regulated

RCRAInfo is EPA's comprehensive information system, providing access to data supporting the Resource Conservation and Recovery Act (RCRA) of 1976 and the Hazardous and Solid Waste Amendments (HSWA) of 1984. The database includes selective information on sites which generate, transport, store, treat and/or dispose of hazardous waste as defined by the Resource Conservation and Recovery Act (RCRA). Non-Generators do not presently generate hazardous waste.

Date of Government Version: 07/24/2023
Date Data Arrived at EDR: 07/31/2023
Date Made Active in Reports: 08/14/2023
Number of Days to Update: 14

Source: Environmental Protection Agency
Telephone: (415) 495-8895
Last EDR Contact: 09/20/2023
Next Scheduled EDR Contact: 01/01/2024
Data Release Frequency: Quarterly

FUDS: Formerly Used Defense Sites

The listing includes locations of Formerly Used Defense Sites properties where the US Army Corps of Engineers is actively working or will take necessary cleanup actions.

Date of Government Version: 08/07/2023
Date Data Arrived at EDR: 08/15/2023
Date Made Active in Reports: 10/10/2023
Number of Days to Update: 56

Source: U.S. Army Corps of Engineers
Telephone: 202-528-4285
Last EDR Contact: 08/15/2023
Next Scheduled EDR Contact: 11/27/2023
Data Release Frequency: Varies

DOD: Department of Defense Sites

This data set consists of federally owned or administered lands, administered by the Department of Defense, that have any area equal to or greater than 640 acres of the United States, Puerto Rico, and the U.S. Virgin Islands.

Date of Government Version: 06/07/2021
Date Data Arrived at EDR: 07/13/2021
Date Made Active in Reports: 03/09/2022
Number of Days to Update: 239

Source: USGS
Telephone: 888-275-8747
Last EDR Contact: 10/09/2023
Next Scheduled EDR Contact: 01/22/2024
Data Release Frequency: Varies

FEDLAND: Federal and Indian Lands

Federally and Indian administrated lands of the United States. Lands included are administrated by: Army Corps of Engineers, Bureau of Reclamation, National Wild and Scenic River, National Wildlife Refuge, Public Domain Land, Wilderness, Wilderness Study Area, Wildlife Management Area, Bureau of Indian Affairs, Bureau of Land Management, Department of Justice, Forest Service, Fish and Wildlife Service, National Park Service.

Date of Government Version: 04/02/2018
Date Data Arrived at EDR: 04/11/2018
Date Made Active in Reports: 11/06/2019
Number of Days to Update: 574

Source: U.S. Geological Survey
Telephone: 888-275-8747
Last EDR Contact: 10/04/2023
Next Scheduled EDR Contact: 01/15/2024
Data Release Frequency: N/A

SCRD DRYCLEANERS: State Coalition for Remediation of Drycleaners Listing

The State Coalition for Remediation of Drycleaners was established in 1998, with support from the U.S. EPA Office of Superfund Remediation and Technology Innovation. It is comprised of representatives of states with established drycleaner remediation programs. Currently the member states are Alabama, Connecticut, Florida, Illinois, Kansas, Minnesota, Missouri, North Carolina, Oregon, South Carolina, Tennessee, Texas, and Wisconsin.

GOVERNMENT RECORDS SEARCHED / DATA CURRENCY TRACKING

Date of Government Version: 07/30/2021
Date Data Arrived at EDR: 02/03/2023
Date Made Active in Reports: 02/10/2023
Number of Days to Update: 7

Source: Environmental Protection Agency
Telephone: 615-532-8599
Last EDR Contact: 08/01/2023
Next Scheduled EDR Contact: 11/20/2023
Data Release Frequency: Varies

US FIN ASSUR: Financial Assurance Information

All owners and operators of facilities that treat, store, or dispose of hazardous waste are required to provide proof that they will have sufficient funds to pay for the clean up, closure, and post-closure care of their facilities.

Date of Government Version: 06/19/2023
Date Data Arrived at EDR: 06/20/2023
Date Made Active in Reports: 08/14/2023
Number of Days to Update: 55

Source: Environmental Protection Agency
Telephone: 202-566-1917
Last EDR Contact: 09/20/2023
Next Scheduled EDR Contact: 01/01/2024
Data Release Frequency: Quarterly

EPA WATCH LIST: EPA WATCH LIST

EPA maintains a "Watch List" to facilitate dialogue between EPA, state and local environmental agencies on enforcement matters relating to facilities with alleged violations identified as either significant or high priority. Being on the Watch List does not mean that the facility has actually violated the law only that an investigation by EPA or a state or local environmental agency has led those organizations to allege that an unproven violation has in fact occurred. Being on the Watch List does not represent a higher level of concern regarding the alleged violations that were detected, but instead indicates cases requiring additional dialogue between EPA, state and local agencies - primarily because of the length of time the alleged violation has gone unaddressed or unresolved.

Date of Government Version: 08/30/2013
Date Data Arrived at EDR: 03/21/2014
Date Made Active in Reports: 06/17/2014
Number of Days to Update: 88

Source: Environmental Protection Agency
Telephone: 617-520-3000
Last EDR Contact: 07/31/2023
Next Scheduled EDR Contact: 11/13/2023
Data Release Frequency: Quarterly

2020 COR ACTION: 2020 Corrective Action Program List

The EPA has set ambitious goals for the RCRA Corrective Action program by creating the 2020 Corrective Action Universe. This RCRA cleanup baseline includes facilities expected to need corrective action. The 2020 universe contains a wide variety of sites. Some properties are heavily contaminated while others were contaminated but have since been cleaned up. Still others have not been fully investigated yet, and may require little or no remediation. Inclusion in the 2020 Universe does not necessarily imply failure on the part of a facility to meet its RCRA obligations.

Date of Government Version: 09/30/2017
Date Data Arrived at EDR: 05/08/2018
Date Made Active in Reports: 07/20/2018
Number of Days to Update: 73

Source: Environmental Protection Agency
Telephone: 703-308-4044
Last EDR Contact: 08/03/2023
Next Scheduled EDR Contact: 11/13/2023
Data Release Frequency: Varies

TSCA: Toxic Substances Control Act

Toxic Substances Control Act. TSCA identifies manufacturers and importers of chemical substances included on the TSCA Chemical Substance Inventory list. It includes data on the production volume of these substances by plant site.

Date of Government Version: 12/31/2020
Date Data Arrived at EDR: 06/14/2022
Date Made Active in Reports: 03/24/2023
Number of Days to Update: 283

Source: EPA
Telephone: 202-260-5521
Last EDR Contact: 09/15/2023
Next Scheduled EDR Contact: 12/25/2023
Data Release Frequency: Every 4 Years

TRIS: Toxic Chemical Release Inventory System

Toxic Release Inventory System. TRIS identifies facilities which release toxic chemicals to the air, water and land in reportable quantities under SARA Title III Section 313.

GOVERNMENT RECORDS SEARCHED / DATA CURRENCY TRACKING

Date of Government Version: 12/31/2021
Date Data Arrived at EDR: 02/16/2023
Date Made Active in Reports: 05/02/2023
Number of Days to Update: 75

Source: EPA
Telephone: 202-566-0250
Last EDR Contact: 08/18/2023
Next Scheduled EDR Contact: 11/27/2023
Data Release Frequency: Annually

SSTS: Section 7 Tracking Systems

Section 7 of the Federal Insecticide, Fungicide and Rodenticide Act, as amended (92 Stat. 829) requires all registered pesticide-producing establishments to submit a report to the Environmental Protection Agency by March 1st each year. Each establishment must report the types and amounts of pesticides, active ingredients and devices being produced, and those having been produced and sold or distributed in the past year.

Date of Government Version: 07/17/2023
Date Data Arrived at EDR: 07/18/2023
Date Made Active in Reports: 10/10/2023
Number of Days to Update: 84

Source: EPA
Telephone: 202-564-4203
Last EDR Contact: 07/18/2023
Next Scheduled EDR Contact: 10/30/2023
Data Release Frequency: Annually

ROD: Records Of Decision

Record of Decision. ROD documents mandate a permanent remedy at an NPL (Superfund) site containing technical and health information to aid in the cleanup.

Date of Government Version: 06/22/2023
Date Data Arrived at EDR: 07/06/2023
Date Made Active in Reports: 07/24/2023
Number of Days to Update: 18

Source: EPA
Telephone: 703-416-0223
Last EDR Contact: 10/03/2023
Next Scheduled EDR Contact: 12/11/2023
Data Release Frequency: Annually

RMP: Risk Management Plans

When Congress passed the Clean Air Act Amendments of 1990, it required EPA to publish regulations and guidance for chemical accident prevention at facilities using extremely hazardous substances. The Risk Management Program Rule (RMP Rule) was written to implement Section 112(r) of these amendments. The rule, which built upon existing industry codes and standards, requires companies of all sizes that use certain flammable and toxic substances to develop a Risk Management Program, which includes a(n): Hazard assessment that details the potential effects of an accidental release, an accident history of the last five years, and an evaluation of worst-case and alternative accidental releases; Prevention program that includes safety precautions and maintenance, monitoring, and employee training measures; and Emergency response program that spells out emergency health care, employee training measures and procedures for informing the public and response agencies (e.g the fire department) should an accident occur.

Date of Government Version: 05/09/2023
Date Data Arrived at EDR: 06/29/2023
Date Made Active in Reports: 09/25/2023
Number of Days to Update: 88

Source: Environmental Protection Agency
Telephone: 202-564-8600
Last EDR Contact: 09/26/2023
Next Scheduled EDR Contact: 01/29/2024
Data Release Frequency: Varies

RAATS: RCRA Administrative Action Tracking System

RCRA Administration Action Tracking System. RAATS contains records based on enforcement actions issued under RCRA pertaining to major violators and includes administrative and civil actions brought by the EPA. For administration actions after September 30, 1995, data entry in the RAATS database was discontinued. EPA will retain a copy of the database for historical records. It was necessary to terminate RAATS because a decrease in agency resources made it impossible to continue to update the information contained in the database.

Date of Government Version: 04/17/1995
Date Data Arrived at EDR: 07/03/1995
Date Made Active in Reports: 08/07/1995
Number of Days to Update: 35

Source: EPA
Telephone: 202-564-4104
Last EDR Contact: 06/02/2008
Next Scheduled EDR Contact: 09/01/2008
Data Release Frequency: No Update Planned

GOVERNMENT RECORDS SEARCHED / DATA CURRENCY TRACKING

PRP: Potentially Responsible Parties

A listing of verified Potentially Responsible Parties

Date of Government Version: 06/22/2023	Source: EPA
Date Data Arrived at EDR: 07/06/2023	Telephone: 202-564-6023
Date Made Active in Reports: 07/24/2023	Last EDR Contact: 10/03/2023
Number of Days to Update: 18	Next Scheduled EDR Contact: 11/13/2023
	Data Release Frequency: Quarterly

PADS: PCB Activity Database System

PCB Activity Database. PADS Identifies generators, transporters, commercial storers and/or brokers and disposers of PCB's who are required to notify the EPA of such activities.

Date of Government Version: 03/20/2023	Source: EPA
Date Data Arrived at EDR: 04/04/2023	Telephone: 202-566-0500
Date Made Active in Reports: 06/09/2023	Last EDR Contact: 10/06/2023
Number of Days to Update: 66	Next Scheduled EDR Contact: 01/15/2024
	Data Release Frequency: Annually

ICIS: Integrated Compliance Information System

The Integrated Compliance Information System (ICIS) supports the information needs of the national enforcement and compliance program as well as the unique needs of the National Pollutant Discharge Elimination System (NPDES) program.

Date of Government Version: 11/18/2016	Source: Environmental Protection Agency
Date Data Arrived at EDR: 11/23/2016	Telephone: 202-564-2501
Date Made Active in Reports: 02/10/2017	Last EDR Contact: 09/27/2023
Number of Days to Update: 79	Next Scheduled EDR Contact: 01/15/2024
	Data Release Frequency: Quarterly

FTTS: FIFRA/ TSCA Tracking System - FIFRA (Federal Insecticide, Fungicide, & Rodenticide Act)/TSCA (Toxic Substances Control Act)

FTTS tracks administrative cases and pesticide enforcement actions and compliance activities related to FIFRA, TSCA and EPCRA (Emergency Planning and Community Right-to-Know Act). To maintain currency, EDR contacts the Agency on a quarterly basis.

Date of Government Version: 04/09/2009	Source: EPA/Office of Prevention, Pesticides and Toxic Substances
Date Data Arrived at EDR: 04/16/2009	Telephone: 202-566-1667
Date Made Active in Reports: 05/11/2009	Last EDR Contact: 08/18/2017
Number of Days to Update: 25	Next Scheduled EDR Contact: 12/04/2017
	Data Release Frequency: No Update Planned

FTTS INSP: FIFRA/ TSCA Tracking System - FIFRA (Federal Insecticide, Fungicide, & Rodenticide Act)/TSCA (Toxic Substances Control Act)

A listing of FIFRA/TSCA Tracking System (FTTS) inspections and enforcements.

Date of Government Version: 04/09/2009	Source: EPA
Date Data Arrived at EDR: 04/16/2009	Telephone: 202-566-1667
Date Made Active in Reports: 05/11/2009	Last EDR Contact: 08/18/2017
Number of Days to Update: 25	Next Scheduled EDR Contact: 12/04/2017
	Data Release Frequency: No Update Planned

MLTS: Material Licensing Tracking System

MLTS is maintained by the Nuclear Regulatory Commission and contains a list of approximately 8,100 sites which possess or use radioactive materials and which are subject to NRC licensing requirements. To maintain currency, EDR contacts the Agency on a quarterly basis.

Date of Government Version: 07/20/2023	Source: Nuclear Regulatory Commission
Date Data Arrived at EDR: 09/01/2023	Telephone: 301-415-0717
Date Made Active in Reports: 09/20/2023	Last EDR Contact: 10/10/2023
Number of Days to Update: 19	Next Scheduled EDR Contact: 01/29/2024
	Data Release Frequency: Quarterly

GOVERNMENT RECORDS SEARCHED / DATA CURRENCY TRACKING

COAL ASH DOE: Steam-Electric Plant Operation Data

A listing of power plants that store ash in surface ponds.

Date of Government Version: 12/31/2021	Source: Department of Energy
Date Data Arrived at EDR: 04/14/2023	Telephone: 202-586-8719
Date Made Active in Reports: 07/10/2023	Last EDR Contact: 09/01/2023
Number of Days to Update: 87	Next Scheduled EDR Contact: 12/11/2023
	Data Release Frequency: Varies

COAL ASH EPA: Coal Combustion Residues Surface Impoundments List

A listing of coal combustion residues surface impoundments with high hazard potential ratings.

Date of Government Version: 01/12/2017	Source: Environmental Protection Agency
Date Data Arrived at EDR: 03/05/2019	Telephone: N/A
Date Made Active in Reports: 11/11/2019	Last EDR Contact: 08/28/2023
Number of Days to Update: 251	Next Scheduled EDR Contact: 12/11/2023
	Data Release Frequency: Varies

PCB TRANSFORMER: PCB Transformer Registration Database

The database of PCB transformer registrations that includes all PCB registration submittals.

Date of Government Version: 09/13/2019	Source: Environmental Protection Agency
Date Data Arrived at EDR: 11/06/2019	Telephone: 202-566-0517
Date Made Active in Reports: 02/10/2020	Last EDR Contact: 08/03/2023
Number of Days to Update: 96	Next Scheduled EDR Contact: 11/13/2023
	Data Release Frequency: Varies

RADINFO: Radiation Information Database

The Radiation Information Database (RADINFO) contains information about facilities that are regulated by U.S. Environmental Protection Agency (EPA) regulations for radiation and radioactivity.

Date of Government Version: 07/01/2019	Source: Environmental Protection Agency
Date Data Arrived at EDR: 07/01/2019	Telephone: 202-343-9775
Date Made Active in Reports: 09/23/2019	Last EDR Contact: 09/22/2023
Number of Days to Update: 84	Next Scheduled EDR Contact: 01/08/2024
	Data Release Frequency: Quarterly

HIST FTTS: FIFRA/TSCA Tracking System Administrative Case Listing

A complete administrative case listing from the FIFRA/TSCA Tracking System (FTTS) for all ten EPA regions. The information was obtained from the National Compliance Database (NCDB). NCDB supports the implementation of FIFRA (Federal Insecticide, Fungicide, and Rodenticide Act) and TSCA (Toxic Substances Control Act). Some EPA regions are now closing out records. Because of that, and the fact that some EPA regions are not providing EPA Headquarters with updated records, it was decided to create a HIST FTTS database. It included records that may not be included in the newer FTTS database updates. This database is no longer updated.

Date of Government Version: 10/19/2006	Source: Environmental Protection Agency
Date Data Arrived at EDR: 03/01/2007	Telephone: 202-564-2501
Date Made Active in Reports: 04/10/2007	Last EDR Contact: 12/17/2007
Number of Days to Update: 40	Next Scheduled EDR Contact: 03/17/2008
	Data Release Frequency: No Update Planned

HIST FTTS INSP: FIFRA/TSCA Tracking System Inspection & Enforcement Case Listing

A complete inspection and enforcement case listing from the FIFRA/TSCA Tracking System (FTTS) for all ten EPA regions. The information was obtained from the National Compliance Database (NCDB). NCDB supports the implementation of FIFRA (Federal Insecticide, Fungicide, and Rodenticide Act) and TSCA (Toxic Substances Control Act). Some EPA regions are now closing out records. Because of that, and the fact that some EPA regions are not providing EPA Headquarters with updated records, it was decided to create a HIST FTTS database. It included records that may not be included in the newer FTTS database updates. This database is no longer updated.

GOVERNMENT RECORDS SEARCHED / DATA CURRENCY TRACKING

Date of Government Version: 10/19/2006
Date Data Arrived at EDR: 03/01/2007
Date Made Active in Reports: 04/10/2007
Number of Days to Update: 40

Source: Environmental Protection Agency
Telephone: 202-564-2501
Last EDR Contact: 12/17/2008
Next Scheduled EDR Contact: 03/17/2008
Data Release Frequency: No Update Planned

DOT OPS: Incident and Accident Data

Department of Transportation, Office of Pipeline Safety Incident and Accident data.

Date of Government Version: 01/02/2020
Date Data Arrived at EDR: 01/28/2020
Date Made Active in Reports: 04/17/2020
Number of Days to Update: 80

Source: Department of Transportation, Office of Pipeline Safety
Telephone: 202-366-4595
Last EDR Contact: 10/04/2023
Next Scheduled EDR Contact: 11/06/2023
Data Release Frequency: Quarterly

CONSENT: Superfund (CERCLA) Consent Decrees

Major legal settlements that establish responsibility and standards for cleanup at NPL (Superfund) sites. Released periodically by United States District Courts after settlement by parties to litigation matters.

Date of Government Version: 06/30/2023
Date Data Arrived at EDR: 07/19/2023
Date Made Active in Reports: 10/10/2023
Number of Days to Update: 83

Source: Department of Justice, Consent Decree Library
Telephone: Varies
Last EDR Contact: 10/03/2023
Next Scheduled EDR Contact: 01/15/2024
Data Release Frequency: Varies

BRS: Biennial Reporting System

The Biennial Reporting System is a national system administered by the EPA that collects data on the generation and management of hazardous waste. BRS captures detailed data from two groups: Large Quantity Generators (LQG) and Treatment, Storage, and Disposal Facilities.

Date of Government Version: 12/31/2021
Date Data Arrived at EDR: 03/09/2023
Date Made Active in Reports: 03/20/2023
Number of Days to Update: 11

Source: EPA/NTIS
Telephone: 800-424-9346
Last EDR Contact: 09/20/2023
Next Scheduled EDR Contact: 01/01/2024
Data Release Frequency: Biennially

INDIAN RESERV: Indian Reservations

This map layer portrays Indian administered lands of the United States that have any area equal to or greater than 640 acres.

Date of Government Version: 12/31/2014
Date Data Arrived at EDR: 07/14/2015
Date Made Active in Reports: 01/10/2017
Number of Days to Update: 546

Source: USGS
Telephone: 202-208-3710
Last EDR Contact: 10/02/2023
Next Scheduled EDR Contact: 01/15/2024
Data Release Frequency: Semi-Annually

FUSRAP: Formerly Utilized Sites Remedial Action Program

DOE established the Formerly Utilized Sites Remedial Action Program (FUSRAP) in 1974 to remediate sites where radioactive contamination remained from Manhattan Project and early U.S. Atomic Energy Commission (AEC) operations.

Date of Government Version: 03/03/2023
Date Data Arrived at EDR: 03/03/2023
Date Made Active in Reports: 06/09/2023
Number of Days to Update: 98

Source: Department of Energy
Telephone: 202-586-3559
Last EDR Contact: 07/26/2023
Next Scheduled EDR Contact: 11/13/2023
Data Release Frequency: Varies

UMTRA: Uranium Mill Tailings Sites

Uranium ore was mined by private companies for federal government use in national defense programs. When the mills shut down, large piles of the sand-like material (mill tailings) remain after uranium has been extracted from the ore. Levels of human exposure to radioactive materials from the piles are low; however, in some cases tailings were used as construction materials before the potential health hazards of the tailings were recognized.

GOVERNMENT RECORDS SEARCHED / DATA CURRENCY TRACKING

Date of Government Version: 08/30/2019
Date Data Arrived at EDR: 11/15/2019
Date Made Active in Reports: 01/28/2020
Number of Days to Update: 74

Source: Department of Energy
Telephone: 505-845-0011
Last EDR Contact: 08/10/2023
Next Scheduled EDR Contact: 11/27/2023
Data Release Frequency: Varies

LEAD SMELTER 1: Lead Smelter Sites

A listing of former lead smelter site locations.

Date of Government Version: 06/22/2023
Date Data Arrived at EDR: 07/06/2023
Date Made Active in Reports: 07/24/2023
Number of Days to Update: 18

Source: Environmental Protection Agency
Telephone: 703-603-8787
Last EDR Contact: 10/03/2023
Next Scheduled EDR Contact: 01/08/2024
Data Release Frequency: Varies

LEAD SMELTER 2: Lead Smelter Sites

A list of several hundred sites in the U.S. where secondary lead smelting was done from 1931 and 1964. These sites may pose a threat to public health through ingestion or inhalation of contaminated soil or dust

Date of Government Version: 04/05/2001
Date Data Arrived at EDR: 10/27/2010
Date Made Active in Reports: 12/02/2010
Number of Days to Update: 36

Source: American Journal of Public Health
Telephone: 703-305-6451
Last EDR Contact: 12/02/2009
Next Scheduled EDR Contact: N/A
Data Release Frequency: No Update Planned

US AIRS (AFS): Aerometric Information Retrieval System Facility Subsystem (AFS)

The database is a sub-system of Aerometric Information Retrieval System (AIRS). AFS contains compliance data on air pollution point sources regulated by the U.S. EPA and/or state and local air regulatory agencies. This information comes from source reports by various stationary sources of air pollution, such as electric power plants, steel mills, factories, and universities, and provides information about the air pollutants they produce. Action, air program, air program pollutant, and general level plant data. It is used to track emissions and compliance data from industrial plants.

Date of Government Version: 10/12/2016
Date Data Arrived at EDR: 10/26/2016
Date Made Active in Reports: 02/03/2017
Number of Days to Update: 100

Source: EPA
Telephone: 202-564-2496
Last EDR Contact: 09/26/2017
Next Scheduled EDR Contact: 01/08/2018
Data Release Frequency: Annually

US AIRS MINOR: Air Facility System Data

A listing of minor source facilities.

Date of Government Version: 10/12/2016
Date Data Arrived at EDR: 10/26/2016
Date Made Active in Reports: 02/03/2017
Number of Days to Update: 100

Source: EPA
Telephone: 202-564-2496
Last EDR Contact: 09/26/2017
Next Scheduled EDR Contact: 01/08/2018
Data Release Frequency: Annually

MINES VIOLATIONS: MSHA Violation Assessment Data

Mines violation and assessment information. Department of Labor, Mine Safety & Health Administration.

Date of Government Version: 07/05/2023
Date Data Arrived at EDR: 07/05/2023
Date Made Active in Reports: 09/25/2023
Number of Days to Update: 82

Source: DOL, Mine Safety & Health Admi
Telephone: 202-693-9424
Last EDR Contact: 10/04/2023
Next Scheduled EDR Contact: 11/20/2023
Data Release Frequency: Quarterly

US MINES: Mines Master Index File

Contains all mine identification numbers issued for mines active or opened since 1971. The data also includes violation information.

GOVERNMENT RECORDS SEARCHED / DATA CURRENCY TRACKING

Date of Government Version: 05/01/2023
Date Data Arrived at EDR: 05/24/2023
Date Made Active in Reports: 07/24/2023
Number of Days to Update: 61

Source: Department of Labor, Mine Safety and Health Administration
Telephone: 303-231-5959
Last EDR Contact: 08/22/2023
Next Scheduled EDR Contact: 12/04/2023
Data Release Frequency: Semi-Annually

US MINES 2: Ferrous and Nonferrous Metal Mines Database Listing

This map layer includes ferrous (ferrous metal mines are facilities that extract ferrous metals, such as iron ore or molybdenum) and nonferrous (Nonferrous metal mines are facilities that extract nonferrous metals, such as gold, silver, copper, zinc, and lead) metal mines in the United States.

Date of Government Version: 01/07/2022
Date Data Arrived at EDR: 02/24/2023
Date Made Active in Reports: 05/17/2023
Number of Days to Update: 82

Source: USGS
Telephone: 703-648-7709
Last EDR Contact: 08/24/2023
Next Scheduled EDR Contact: 12/04/2023
Data Release Frequency: Varies

US MINES 3: Active Mines & Mineral Plants Database Listing

Active Mines and Mineral Processing Plant operations for commodities monitored by the Minerals Information Team of the USGS.

Date of Government Version: 04/14/2011
Date Data Arrived at EDR: 06/08/2011
Date Made Active in Reports: 09/13/2011
Number of Days to Update: 97

Source: USGS
Telephone: 703-648-7709
Last EDR Contact: 08/24/2023
Next Scheduled EDR Contact: 12/04/2023
Data Release Frequency: Varies

MINES MRDS: Mineral Resources Data System Mineral Resources Data System

Date of Government Version: 08/23/2022
Date Data Arrived at EDR: 11/22/2022
Date Made Active in Reports: 02/28/2023
Number of Days to Update: 98

Source: USGS
Telephone: 703-648-6533
Last EDR Contact: 08/24/2023
Next Scheduled EDR Contact: 12/04/2023
Data Release Frequency: Varies

ABANDONED MINES: Abandoned Mines

An inventory of land and water impacted by past mining (primarily coal mining) is maintained by OSMRE to provide information needed to implement the Surface Mining Control and Reclamation Act of 1977 (SMCRA). The inventory contains information on the location, type, and extent of AML impacts, as well as, information on the cost associated with the reclamation of those problems. The inventory is based upon field surveys by State, Tribal, and OSMRE program officials. It is dynamic to the extent that it is modified as new problems are identified and existing problems are reclaimed.

Date of Government Version: 06/13/2023
Date Data Arrived at EDR: 06/14/2023
Date Made Active in Reports: 08/14/2023
Number of Days to Update: 61

Source: Department of Interior
Telephone: 202-208-2609
Last EDR Contact: 09/12/2023
Next Scheduled EDR Contact: 12/18/2023
Data Release Frequency: Quarterly

FINDS: Facility Index System/Facility Registry System

Facility Index System. FINDS contains both facility information and 'pointers' to other sources that contain more detail. EDR includes the following FINDS databases in this report: PCS (Permit Compliance System), AIRS (Aerometric Information Retrieval System), DOCKET (Enforcement Docket used to manage and track information on civil judicial enforcement cases for all environmental statutes), FURS (Federal Underground Injection Control), C-DOCKET (Criminal Docket System used to track criminal enforcement actions for all environmental statutes), FFIS (Federal Facilities Information System), STATE (State Environmental Laws and Statutes), and PADS (PCB Activity Data System).

Date of Government Version: 05/04/2023
Date Data Arrived at EDR: 05/25/2023
Date Made Active in Reports: 07/24/2023
Number of Days to Update: 60

Source: EPA
Telephone: (415) 947-8000
Last EDR Contact: 09/28/2023
Next Scheduled EDR Contact: 12/11/2023
Data Release Frequency: Quarterly

GOVERNMENT RECORDS SEARCHED / DATA CURRENCY TRACKING

DOCKET HWC: Hazardous Waste Compliance Docket Listing

A complete list of the Federal Agency Hazardous Waste Compliance Docket Facilities.

Date of Government Version: 05/06/2021	Source: Environmental Protection Agency
Date Data Arrived at EDR: 05/21/2021	Telephone: 202-564-0527
Date Made Active in Reports: 08/11/2021	Last EDR Contact: 08/15/2023
Number of Days to Update: 82	Next Scheduled EDR Contact: 12/04/2023
	Data Release Frequency: Varies

ECHO: Enforcement & Compliance History Information

ECHO provides integrated compliance and enforcement information for about 800,000 regulated facilities nationwide.

Date of Government Version: 06/24/2023	Source: Environmental Protection Agency
Date Data Arrived at EDR: 06/29/2023	Telephone: 202-564-2280
Date Made Active in Reports: 09/25/2023	Last EDR Contact: 10/03/2023
Number of Days to Update: 88	Next Scheduled EDR Contact: 01/15/2024
	Data Release Frequency: Quarterly

UXO: Unexploded Ordnance Sites

A listing of unexploded ordnance site locations

Date of Government Version: 11/09/2021	Source: Department of Defense
Date Data Arrived at EDR: 10/20/2022	Telephone: 703-704-1564
Date Made Active in Reports: 01/10/2023	Last EDR Contact: 09/13/2023
Number of Days to Update: 82	Next Scheduled EDR Contact: 01/22/2024
	Data Release Frequency: Varies

FUELS PROGRAM: EPA Fuels Program Registered Listing

This listing includes facilities that are registered under the Part 80 (Code of Federal Regulations) EPA Fuels Programs. All companies now are required to submit new and updated registrations.

Date of Government Version: 05/15/2023	Source: EPA
Date Data Arrived at EDR: 05/17/2023	Telephone: 800-385-6164
Date Made Active in Reports: 07/10/2023	Last EDR Contact: 08/15/2023
Number of Days to Update: 54	Next Scheduled EDR Contact: 11/27/2023
	Data Release Frequency: Quarterly

PFAS NPL: Superfund Sites with PFAS Detections Information

EPA's Office of Land and Emergency Management and EPA Regional Offices maintain data describing what is known about site investigations, contamination, and remedial actions under the Comprehensive Environmental Response, Compensation, and Liability Act (CERCLA) where PFAS is present in the environment.

Date of Government Version: 07/05/2023	Source: Environmental Protection Agency
Date Data Arrived at EDR: 07/05/2023	Telephone: 703-603-8895
Date Made Active in Reports: 10/02/2023	Last EDR Contact: 10/03/2023
Number of Days to Update: 89	Next Scheduled EDR Contact: 01/15/2024
	Data Release Frequency: Varies

PFAS FEDERAL SITES: Federal Sites PFAS Information

Several federal entities, such as the federal Superfund program, Department of Defense, National Aeronautics and Space Administration, Department of Transportation, and Department of Energy provided information for sites with known or suspected detections at federal facilities.

Date of Government Version: 07/05/2023	Source: Environmental Protection Agency
Date Data Arrived at EDR: 07/05/2023	Telephone: 202-272-0167
Date Made Active in Reports: 10/02/2023	Last EDR Contact: 10/03/2023
Number of Days to Update: 89	Next Scheduled EDR Contact: 01/15/2024
	Data Release Frequency: Varies

GOVERNMENT RECORDS SEARCHED / DATA CURRENCY TRACKING

PFAS TSCA: PFAS Manufacture and Imports Information

EPA issued the Chemical Data Reporting (CDR) Rule under the Toxic Substances Control Act (TSCA) and requires chemical manufacturers and facilities that manufacture or import chemical substances to report data to EPA. EPA publishes non-confidential business information (non-CBI) and includes descriptive information about each site, corporate parent, production volume, other manufacturing information, and processing and use information.

Date of Government Version: 07/05/2023	Source: Environmental Protection Agency
Date Data Arrived at EDR: 07/05/2023	Telephone: 202-272-0167
Date Made Active in Reports: 10/02/2023	Last EDR Contact: 10/03/2023
Number of Days to Update: 89	Next Scheduled EDR Contact: 01/15/2024
	Data Release Frequency: Varies

PFAS TRIS: List of PFAS Added to the TRI

Section 7321 of the National Defense Authorization Act for Fiscal Year 2020 (NDAA) immediately added certain per- and polyfluoroalkyl substances (PFAS) to the list of chemicals covered by the Toxics Release Inventory (TRI) under Section 313 of the Emergency Planning and Community Right-to-Know Act (EPCRA) and provided a framework for additional PFAS to be added to TRI on an annual basis.

Date of Government Version: 07/05/2023	Source: Environmental Protection Agency
Date Data Arrived at EDR: 07/05/2023	Telephone: 202-566-0250
Date Made Active in Reports: 10/02/2023	Last EDR Contact: 10/03/2023
Number of Days to Update: 89	Next Scheduled EDR Contact: 01/15/2024
	Data Release Frequency: Varies

PFAS RCRA MANIFEST: PFAS Transfers Identified In the RCRA Database Listing

To work around the lack of PFAS waste codes in the RCRA database, EPA developed the PFAS Transfers dataset by mining e-Manifest records containing at least one of these common PFAS keywords: PFAS, PFOA, PFOS, PERFL, AFFF, GENX, GEN-X (plus the VT waste codes). These keywords were searched for in the following text fields: Manifest handling instructions (MANIFEST_HANDLING_INSTR), Non-hazardous waste description (NON_HAZ_WASTE_DESCRIPTION), DOT printed information (DOT_PRINTED_INFORMATION), Waste line handling instructions (WASTE_LINE_HANDLING_INSTR), Waste residue comments (WASTE_RESIDUE_COMMENTS).

Date of Government Version: 07/05/2023	Source: Environmental Protection Agency
Date Data Arrived at EDR: 07/05/2023	Telephone: 202-272-0167
Date Made Active in Reports: 10/02/2023	Last EDR Contact: 10/03/2023
Number of Days to Update: 89	Next Scheduled EDR Contact: 01/15/2024
	Data Release Frequency: Varies

PFAS ATSDR: PFAS Contamination Site Location Listing

PFAS contamination site locations from the Department of Health & Human Services, Center for Disease Control & Prevention. ATSDR is involved at a number of PFAS-related sites, either directly or through assisting state and federal partners. As of now, most sites are related to drinking water contamination connected with PFAS production facilities or fire training areas where aqueous film-forming firefighting foam (AFFF) was regularly used.

Date of Government Version: 06/24/2020	Source: Department of Health & Human Services
Date Data Arrived at EDR: 03/17/2021	Telephone: 202-741-5770
Date Made Active in Reports: 11/08/2022	Last EDR Contact: 07/19/2023
Number of Days to Update: 601	Next Scheduled EDR Contact: 11/06/2023
	Data Release Frequency: Varies

PFAS WQP: Ambient Environmental Sampling for PFAS

The Water Quality Portal (WQP) is a part of a modernized repository storing ambient sampling data for all environmental media and tissue samples. A wide range of federal, state, tribal and local governments, academic and non-governmental organizations and individuals submit project details and sampling results to this public repository. The information is commonly used for research and assessments of environmental quality.

Date of Government Version: 09/23/2023	Source: Environmental Protection Agency
Date Data Arrived at EDR: 10/03/2023	Telephone: 202-272-0167
Date Made Active in Reports: 10/10/2023	Last EDR Contact: 10/03/2023
Number of Days to Update: 7	Next Scheduled EDR Contact: 01/15/2024
	Data Release Frequency: Varies

GOVERNMENT RECORDS SEARCHED / DATA CURRENCY TRACKING

PFAS NPDES: Clean Water Act Discharge Monitoring Information

Any discharger of pollutants to waters of the United States from a point source must have a National Pollutant Discharge Elimination System (NPDES) permit. The process for obtaining limits involves the regulated entity (permittee) disclosing releases in a NPDES permit application and the permitting authority (typically the state but sometimes EPA) deciding whether to require monitoring or monitoring with limits. Caveats and Limitations: Less than half of states have required PFAS monitoring for at least one of their permittees and fewer states have established PFAS effluent limits for permittees. New rulemakings have been initiated that may increase the number of facilities monitoring for PFAS in the future.

Date of Government Version: 07/05/2023	Source: Environmental Protection Agency
Date Data Arrived at EDR: 07/05/2023	Telephone: 202-272-0167
Date Made Active in Reports: 10/02/2023	Last EDR Contact: 10/03/2023
Number of Days to Update: 89	Next Scheduled EDR Contact: 01/15/2024
	Data Release Frequency: Varies

PFAS ECHO: Facilities in Industries that May Be Handling PFAS Listing

Regulators and the public have expressed interest in knowing which regulated entities may be using PFAS. EPA has developed a dataset from various sources that show which industries may be handling PFAS. Approximately 120,000 facilities subject to federal environmental programs have operated or currently operate in industry sectors with processes that may involve handling and/or release of PFAS.

Date of Government Version: 07/05/2023	Source: Environmental Protection Agency
Date Data Arrived at EDR: 07/05/2023	Telephone: 202-272-0167
Date Made Active in Reports: 09/25/2023	Last EDR Contact: 10/03/2023
Number of Days to Update: 82	Next Scheduled EDR Contact: 01/15/2024
	Data Release Frequency: Varies

PFAS ECHO FIRE TRAINING: Facilities in Industries that May Be Handling PFAS Listing

A list of fire training sites was added to the Industry Sectors dataset using a keyword search on the permitted facility's name to identify sites where fire-fighting foam may have been used in training exercises. Additionally, you may view an example spreadsheet of the subset of fire training facility data, as well as the keywords used in selecting or deselecting a facility for the subset, as well as the keywords used in selecting or deselecting a facility for the subset. These keywords were tested to maximize accuracy in selecting facilities that may use fire-fighting foam in training exercises, however, due to the lack of a required reporting field in the data systems for designating fire training sites, this methodology may not identify all fire training sites or may potentially misidentify them.

Date of Government Version: 07/05/2023	Source: Environmental Protection Agency
Date Data Arrived at EDR: 07/05/2023	Telephone: 202-272-0167
Date Made Active in Reports: 09/25/2023	Last EDR Contact: 10/03/2023
Number of Days to Update: 82	Next Scheduled EDR Contact: 01/15/2024
	Data Release Frequency: Varies

PFAS PART 139 AIRPORT: All Certified Part 139 Airports PFAS Information Listing

Since July 1, 2006, all certified part 139 airports are required to have fire-fighting foam onsite that meet military specifications (MIL-F-24385) (14 CFR 139.317). To date, these military specification fire-fighting foams are fluorinated and have been historically used for training and extinguishing. The 2018 FAA Reauthorization Act has a provision stating that no later than October 2021, FAA shall not require the use of fluorinated AFFF. This provision does not prohibit the use of fluorinated AFFF at Part 139 civilian airports; it only prohibits FAA from mandating its use. The Federal Aviation Administration's document AC 150/5210-6D - Aircraft Fire Extinguishing Agents provides guidance on Aircraft Fire Extinguishing Agents, which includes Aqueous Film Forming Foam (AFFF).

Date of Government Version: 07/05/2023	Source: Environmental Protection Agency
Date Data Arrived at EDR: 07/05/2023	Telephone: 202-272-0167
Date Made Active in Reports: 09/25/2023	Last EDR Contact: 10/03/2023
Number of Days to Update: 82	Next Scheduled EDR Contact: 01/15/2024
	Data Release Frequency: Varies

GOVERNMENT RECORDS SEARCHED / DATA CURRENCY TRACKING

AQUEOUS FOAM NRC: Aqueous Foam Related Incidents Listing

The National Response Center (NRC) serves as an emergency call center that fields initial reports for pollution and railroad incidents and forwards that information to appropriate federal/state agencies for response. The spreadsheets posted to the NRC website contain initial incident data that has not been validated or investigated by a federal/state response agency. Response center calls from 1990 to the most recent complete calendar year where there was indication of Aqueous Film Forming Foam (AFFF) usage are included in this dataset. NRC calls may reference AFFF usage in the ?Material Involved? or ?Incident Description? fields.

Date of Government Version: 07/05/2023	Source: Environmental Protection Agency
Date Data Arrived at EDR: 07/06/2023	Telephone: 202-267-2675
Date Made Active in Reports: 09/25/2023	Last EDR Contact: 10/03/2023
Number of Days to Update: 81	Next Scheduled EDR Contact: 01/15/2024
	Data Release Frequency: Varies

PCS ENF: Enforcement data

No description is available for this data

Date of Government Version: 12/31/2014	Source: EPA
Date Data Arrived at EDR: 02/05/2015	Telephone: 202-564-2497
Date Made Active in Reports: 03/06/2015	Last EDR Contact: 09/28/2023
Number of Days to Update: 29	Next Scheduled EDR Contact: 01/15/2024
	Data Release Frequency: Varies

PCS: Permit Compliance System

PCS is a computerized management information system that contains data on National Pollutant Discharge Elimination System (NPDES) permit holding facilities. PCS tracks the permit, compliance, and enforcement status of NPDES facilities.

Date of Government Version: 07/14/2011	Source: EPA, Office of Water
Date Data Arrived at EDR: 08/05/2011	Telephone: 202-564-2496
Date Made Active in Reports: 09/29/2011	Last EDR Contact: 09/28/2023
Number of Days to Update: 55	Next Scheduled EDR Contact: 01/15/2024
	Data Release Frequency: No Update Planned

BIOSOLIDS: ICIS-NPDES Biosolids Facility Data

The data reflects compliance information about facilities in the biosolids program.

Date of Government Version: 07/16/2023	Source: Environmental Protection Agency
Date Data Arrived at EDR: 07/18/2023	Telephone: 202-564-4700
Date Made Active in Reports: 08/28/2023	Last EDR Contact: 10/03/2023
Number of Days to Update: 41	Next Scheduled EDR Contact: 10/30/2023
	Data Release Frequency: Varies

PFAS: PFAS Contamination Site Listing

Arizona's Public Water System Screening for Perfluorooctanoic Acid (PFOA) and Perfluorooctane Sulfonate (PFOS) Final Report. The purpose of the grant was to screen Public Water System (PWS) drinking water wells in Arizona potentially impacted by perfluorooctanoic acid (PFOA) and/or perfluorooctane sulfonate (PFOS) contamination.

Date of Government Version: 09/22/2021	Source: Department of Environmental Quality
Date Data Arrived at EDR: 05/03/2022	Telephone: 602-364-3118
Date Made Active in Reports: 07/20/2022	Last EDR Contact: 07/26/2023
Number of Days to Update: 78	Next Scheduled EDR Contact: 11/13/2023
	Data Release Frequency: Varies

AQUEOUS FOAM: Aqueous Film Forming Foam Listing

When AFFF is used, discharged or released to the environment, containment and cleanup may be required to prevent future adverse health or environmental impacts.

Date of Government Version: 11/14/2020	Source: Department of Environmental Quality
Date Data Arrived at EDR: 03/22/2022	Telephone: 602-771-6145
Date Made Active in Reports: 04/26/2022	Last EDR Contact: 07/26/2023
Number of Days to Update: 35	Next Scheduled EDR Contact: 11/13/2023
	Data Release Frequency: Varies

GOVERNMENT RECORDS SEARCHED / DATA CURRENCY TRACKING

AIRS: Arizona Airs Database

Arizona major (has the potential to emit over 100 tons of criteria pollutant) and minor (below 100 tons) sources.

Date of Government Version: 06/21/2023
Date Data Arrived at EDR: 06/22/2023
Date Made Active in Reports: 07/11/2023
Number of Days to Update: 19

Source: Department of Environmental Quality
Telephone: 602-771-2344
Last EDR Contact: 09/21/2023
Next Scheduled EDR Contact: 01/08/2024
Data Release Frequency: Semi-Annually

AQUIFER: Aquifer Protection Permits List

Facilities with an Aquifer Protection permit (APP), that discharges either directly to an aquifer or to the land surface or the vadose zone in such a manner that there is a reasonable probability that the pollutant will reach an aquifer.

Date of Government Version: 05/09/2023
Date Data Arrived at EDR: 05/10/2023
Date Made Active in Reports: 08/07/2023
Number of Days to Update: 89

Source: Department of Environmental Quality
Telephone: 602-771-4623
Last EDR Contact: 10/04/2023
Next Scheduled EDR Contact: 11/20/2023
Data Release Frequency: Semi-Annually

DOD: Department of Defense Sites

These sites are federal facilities that are either being assessed for potential contamination, or have active remediation taking place on them.

Date of Government Version: 03/31/2023
Date Data Arrived at EDR: 05/17/2023
Date Made Active in Reports: 08/04/2023
Number of Days to Update: 79

Source: Department of Environmental Quality
Telephone: 602-771-4360
Last EDR Contact: 08/09/2023
Next Scheduled EDR Contact: 11/27/2023
Data Release Frequency: Annually

DRY WELLS: Drywell Registration

A drywell is a bored, drilled, or driven shaft or hole whose depth is greater than its width and is designed and constructed specifically for the disposal of storm water.

Date of Government Version: 06/10/2019
Date Data Arrived at EDR: 06/13/2019
Date Made Active in Reports: 08/20/2019
Number of Days to Update: 68

Source: Department of Environmental Quality
Telephone: 602-771-4686
Last EDR Contact: 08/09/2023
Next Scheduled EDR Contact: 11/27/2023
Data Release Frequency: Semi-Annually

DRYCLEANERS: Drycleaner Facility Listing

A listing of drycleaner facilities in Arizona.

Date of Government Version: 06/17/2019
Date Data Arrived at EDR: 07/20/2020
Date Made Active in Reports: 10/07/2020
Number of Days to Update: 79

Source: Department of Environmental Quality
Telephone: 602-771-4335
Last EDR Contact: 09/07/2023
Next Scheduled EDR Contact: 12/25/2023
Data Release Frequency: No Update Planned

EMAP: All Places of Interest Listing

A listing of all places of interest to the Department of Environmental Quality, including air, waste and water sites.

Date of Government Version: 09/08/2022
Date Data Arrived at EDR: 09/13/2022
Date Made Active in Reports: 11/28/2022
Number of Days to Update: 76

Source: Department of Environmental Quality
Telephone: 602-771-4380
Last EDR Contact: 08/22/2023
Next Scheduled EDR Contact: 12/11/2023
Data Release Frequency: Varies

GOVERNMENT RECORDS SEARCHED / DATA CURRENCY TRACKING

ENF: Enforcement and Violation Listing

A listing of enforcement and violation cases in the state of Arizona.

Date of Government Version: 07/24/2023
Date Data Arrived at EDR: 07/26/2023
Date Made Active in Reports: 10/12/2023
Number of Days to Update: 78

Source: Department of Environmental Quality
Telephone: 602-771-4424
Last EDR Contact: 07/19/2023
Next Scheduled EDR Contact: 11/06/2023
Data Release Frequency: Varies

Financial Assurance 1: Financial Assurance Information Listing

Financial assurance information for ust sites.

Date of Government Version: 06/15/2023
Date Data Arrived at EDR: 06/20/2023
Date Made Active in Reports: 09/11/2023
Number of Days to Update: 83

Source: Department of Environmental Quality
Telephone: 602-771-4258
Last EDR Contact: 09/12/2023
Next Scheduled EDR Contact: 01/01/2024
Data Release Frequency: Varies

AZ MANIFEST: Manifest Information

Hazardous waste manifest information

Date of Government Version: 12/31/2018
Date Data Arrived at EDR: 06/15/2021
Date Made Active in Reports: 09/09/2021
Number of Days to Update: 86

Source: Department of Environmental Quality
Telephone: N/A
Last EDR Contact: 09/07/2023
Next Scheduled EDR Contact: 12/25/2023
Data Release Frequency: Annually

NPDES: Notice of Intent Construction Stormwater General Permits Database

NPDES permit sites

Date of Government Version: 04/25/2023
Date Data Arrived at EDR: 04/26/2023
Date Made Active in Reports: 07/20/2023
Number of Days to Update: 85

Source: Department of Environmental Quality
Telephone: 602-771-4424
Last EDR Contact: 09/27/2023
Next Scheduled EDR Contact: 01/15/2024
Data Release Frequency: Varies

VAPOR: Vapor Intrusion

A listing of vapor intrusion site locations

Date of Government Version: 04/21/2021
Date Data Arrived at EDR: 04/22/2021
Date Made Active in Reports: 07/09/2021
Number of Days to Update: 78

Source: Department of Environmental Quality
Telephone: 602-771-4197
Last EDR Contact: 09/21/2023
Next Scheduled EDR Contact: 01/08/2024
Data Release Frequency: Varies

UIC: Underground Injection Control Wells

Underground injection control wells.

Date of Government Version: 09/30/2015
Date Data Arrived at EDR: 02/05/2016
Date Made Active in Reports: 04/05/2016
Number of Days to Update: 60

Source: Arizona Geological Survey
Telephone: 520-770-3500
Last EDR Contact: 07/19/2023
Next Scheduled EDR Contact: 11/06/2023
Data Release Frequency: Varies

WWFAC: Waste Water Treatment Facilities

Statewide list of waste water treatment facilities.

Date of Government Version: 07/09/2012
Date Data Arrived at EDR: 07/23/2012
Date Made Active in Reports: 09/06/2012
Number of Days to Update: 45

Source: Department of Environmental Quality
Telephone: 602-771-4623
Last EDR Contact: 10/10/2023
Next Scheduled EDR Contact: 01/29/2024
Data Release Frequency: Varies

GOVERNMENT RECORDS SEARCHED / DATA CURRENCY TRACKING

EDR HIGH RISK HISTORICAL RECORDS

EDR Exclusive Records

EDR MGP: EDR Proprietary Manufactured Gas Plants

The EDR Proprietary Manufactured Gas Plant Database includes records of coal gas plants (manufactured gas plants) compiled by EDR's researchers. Manufactured gas sites were used in the United States from the 1800's to 1950's to produce a gas that could be distributed and used as fuel. These plants used whale oil, rosin, coal, or a mixture of coal, oil, and water that also produced a significant amount of waste. Many of the byproducts of the gas production, such as coal tar (oily waste containing volatile and non-volatile chemicals), sludges, oils and other compounds are potentially hazardous to human health and the environment. The byproduct from this process was frequently disposed of directly at the plant site and can remain or spread slowly, serving as a continuous source of soil and groundwater contamination.

Date of Government Version: N/A
Date Data Arrived at EDR: N/A
Date Made Active in Reports: N/A
Number of Days to Update: N/A

Source: EDR, Inc.
Telephone: N/A
Last EDR Contact: N/A
Next Scheduled EDR Contact: N/A
Data Release Frequency: No Update Planned

EDR Hist Auto: EDR Exclusive Historical Auto Stations

EDR has searched selected national collections of business directories and has collected listings of potential gas station/filling station/service station sites that were available to EDR researchers. EDR's review was limited to those categories of sources that might, in EDR's opinion, include gas station/filling station/service station establishments. The categories reviewed included, but were not limited to gas, gas station, gasoline station, filling station, auto, automobile repair, auto service station, service station, etc. This database falls within a category of information EDR classifies as "High Risk Historical Records", or HRHR. EDR's HRHR effort presents unique and sometimes proprietary data about past sites and operations that typically create environmental concerns, but may not show up in current government records searches.

Date of Government Version: N/A
Date Data Arrived at EDR: N/A
Date Made Active in Reports: N/A
Number of Days to Update: N/A

Source: EDR, Inc.
Telephone: N/A
Last EDR Contact: N/A
Next Scheduled EDR Contact: N/A
Data Release Frequency: Varies

EDR Hist Cleaner: EDR Exclusive Historical Cleaners

EDR has searched selected national collections of business directories and has collected listings of potential dry cleaner sites that were available to EDR researchers. EDR's review was limited to those categories of sources that might, in EDR's opinion, include dry cleaning establishments. The categories reviewed included, but were not limited to dry cleaners, cleaners, laundry, laundromat, cleaning/laundry, wash & dry etc. This database falls within a category of information EDR classifies as "High Risk Historical Records", or HRHR. EDR's HRHR effort presents unique and sometimes proprietary data about past sites and operations that typically create environmental concerns, but may not show up in current government records searches.

Date of Government Version: N/A
Date Data Arrived at EDR: N/A
Date Made Active in Reports: N/A
Number of Days to Update: N/A

Source: EDR, Inc.
Telephone: N/A
Last EDR Contact: N/A
Next Scheduled EDR Contact: N/A
Data Release Frequency: Varies

EDR RECOVERED GOVERNMENT ARCHIVES

Exclusive Recovered Govt. Archives

RGA HWS: Recovered Government Archive State Hazardous Waste Facilities List

The EDR Recovered Government Archive State Hazardous Waste database provides a list of SHWS incidents derived from historical databases and includes many records that no longer appear in current government lists. Compiled from Records formerly available from the Department of Environmental Quality in Arizona.

GOVERNMENT RECORDS SEARCHED / DATA CURRENCY TRACKING

Date of Government Version: N/A
Date Data Arrived at EDR: 07/01/2013
Date Made Active in Reports: 01/02/2014
Number of Days to Update: 185

Source: Department of Environmental Quality
Telephone: N/A
Last EDR Contact: 06/01/2012
Next Scheduled EDR Contact: N/A
Data Release Frequency: Varies

RGA LF: Recovered Government Archive Solid Waste Facilities List

The EDR Recovered Government Archive Landfill database provides a list of landfills derived from historical databases and includes many records that no longer appear in current government lists. Compiled from Records formerly available from the Department of Environmental Quality in Arizona.

Date of Government Version: N/A
Date Data Arrived at EDR: 07/01/2013
Date Made Active in Reports: 01/15/2014
Number of Days to Update: 198

Source: Department of Environmental Quality
Telephone: N/A
Last EDR Contact: 06/01/2012
Next Scheduled EDR Contact: N/A
Data Release Frequency: Varies

RGA LUST: Recovered Government Archive Leaking Underground Storage Tank

The EDR Recovered Government Archive Leaking Underground Storage Tank database provides a list of LUST incidents derived from historical databases and includes many records that no longer appear in current government lists. Compiled from Records formerly available from the Department of Environmental Quality in Arizona.

Date of Government Version: N/A
Date Data Arrived at EDR: 07/01/2013
Date Made Active in Reports: 01/02/2014
Number of Days to Update: 185

Source: Department of Environmental Quality
Telephone: N/A
Last EDR Contact: 06/01/2012
Next Scheduled EDR Contact: N/A
Data Release Frequency: Varies

OTHER DATABASE(S)

Depending on the geographic area covered by this report, the data provided in these specialty databases may or may not be complete. For example, the existence of wetlands information data in a specific report does not mean that all wetlands in the area covered by the report are included. Moreover, the absence of any reported wetlands information does not necessarily mean that wetlands do not exist in the area covered by the report.

CT MANIFEST: Hazardous Waste Manifest Data

Facility and manifest data. Manifest is a document that lists and tracks hazardous waste from the generator through transporters to a tsd facility.

Date of Government Version: 11/16/2022
Date Data Arrived at EDR: 11/16/2022
Date Made Active in Reports: 02/06/2023
Number of Days to Update: 82

Source: Department of Energy & Environmental Protection
Telephone: 860-424-3375
Last EDR Contact: 08/08/2023
Next Scheduled EDR Contact: 11/20/2023
Data Release Frequency: No Update Planned

NY MANIFEST: Facility and Manifest Data

Manifest is a document that lists and tracks hazardous waste from the generator through transporters to a TSD facility.

Date of Government Version: 01/01/2019
Date Data Arrived at EDR: 10/29/2021
Date Made Active in Reports: 01/19/2022
Number of Days to Update: 82

Source: Department of Environmental Conservation
Telephone: 518-402-8651
Last EDR Contact: 07/27/2023
Next Scheduled EDR Contact: 11/06/2023
Data Release Frequency: Quarterly

RI MANIFEST: Manifest information

Hazardous waste manifest information

GOVERNMENT RECORDS SEARCHED / DATA CURRENCY TRACKING

Date of Government Version: 12/31/2020
Date Data Arrived at EDR: 11/30/2021
Date Made Active in Reports: 02/18/2022
Number of Days to Update: 80

Source: Department of Environmental Management
Telephone: 401-222-2797
Last EDR Contact: 08/10/2022
Next Scheduled EDR Contact: 11/27/2023
Data Release Frequency: Annually

WI MANIFEST: Manifest Information

Hazardous waste manifest information.

Date of Government Version: 05/31/2018
Date Data Arrived at EDR: 06/19/2019
Date Made Active in Reports: 09/03/2019
Number of Days to Update: 76

Source: Department of Natural Resources
Telephone: N/A
Last EDR Contact: 08/30/2023
Next Scheduled EDR Contact: 12/18/2023
Data Release Frequency: Annually

Oil/Gas Pipelines

Source: Endeavor Business Media

Petroleum Bundle (Crude Oil, Refined Products, Petrochemicals, Gas Liquids (LPG/NGL), and Specialty Gases (Miscellaneous)) N = Natural Gas Bundle (Natural Gas, Gas Liquids (LPG/NGL), and Specialty Gases (Miscellaneous)). This map includes information copyrighted by Endeavor Business Media. This information is provided on a best effort basis and Endeavor Business Media does not guarantee its accuracy nor warrant its fitness for any particular purpose. Such information has been reprinted with the permission of Endeavor Business Media.

Electric Power Transmission Line Data

Source: Endeavor Business Media

This map includes information copyrighted by Endeavor Business Media. This information is provided on a best effort basis and Endeavor Business Media does not guarantee its accuracy nor warrant its fitness for any particular purpose. Such information has been reprinted with the permission of Endeavor Business Media.

Sensitive Receptors: There are individuals deemed sensitive receptors due to their fragile immune systems and special sensitivity to environmental discharges. These sensitive receptors typically include the elderly, the sick, and children. While the location of all sensitive receptors cannot be determined, EDR indicates those buildings and facilities - schools, daycares, hospitals, medical centers, and nursing homes - where individuals who are sensitive receptors are likely to be located.

AHA Hospitals:

Source: American Hospital Association, Inc.
Telephone: 312-280-5991

The database includes a listing of hospitals based on the American Hospital Association's annual survey of hospitals.

Medical Centers: Provider of Services Listing

Source: Centers for Medicare & Medicaid Services
Telephone: 410-786-3000

A listing of hospitals with Medicare provider number, produced by Centers of Medicare & Medicaid Services, a federal agency within the U.S. Department of Health and Human Services.

Nursing Homes

Source: National Institutes of Health
Telephone: 301-594-6248

Information on Medicare and Medicaid certified nursing homes in the United States.

Public Schools

Source: National Center for Education Statistics
Telephone: 202-502-7300

The National Center for Education Statistics' primary database on elementary and secondary public education in the United States. It is a comprehensive, annual, national statistical database of all public elementary and secondary schools and school districts, which contains data that are comparable across all states.

Private Schools

Source: National Center for Education Statistics
Telephone: 202-502-7300

The National Center for Education Statistics' primary database on private school locations in the United States.

Daycare Centers: Child Care Facilities & Group Homes

Source: Department of Health Services
Telephone: 602-674-4220

GOVERNMENT RECORDS SEARCHED / DATA CURRENCY TRACKING

Flood Zone Data: This data was obtained from the Federal Emergency Management Agency (FEMA). It depicts 100-year and 500-year flood zones as defined by FEMA. It includes the National Flood Hazard Layer (NFHL) which incorporates Flood Insurance Rate Map (FIRM) data and Q3 data from FEMA in areas not covered by NFHL.

Source: FEMA

Telephone: 877-336-2627

Date of Government Version: 2003, 2015

NWI: National Wetlands Inventory. This data, available in select counties across the country, was obtained by EDR in 2002, 2005, 2010 and 2015 from the U.S. Fish and Wildlife Service.

State Wetlands Data: Riparian Vegetation Associated with Perennial Waters

Source: State Land Department

Telephone: 602-542-4094

Current USGS 7.5 Minute Topographic Map

Source: U.S. Geological Survey

STREET AND ADDRESS INFORMATION

© 2015 TomTom North America, Inc. All rights reserved. This material is proprietary and the subject of copyright protection and other intellectual property rights owned by or licensed to Tele Atlas North America, Inc. The use of this material is subject to the terms of a license agreement. You will be held liable for any unauthorized copying or disclosure of this material.

GEOCHECK[®] - PHYSICAL SETTING SOURCE ADDENDUM

TARGET PROPERTY ADDRESS

1474 N VIP BOULEVARD, CASA GRANDE, AZ
1474 N VIP BOULEVARD
CASA GRANDE, AZ 85122

TARGET PROPERTY COORDINATES

Latitude (North):	32.889686 - 32° 53' 22.87"
Longitude (West):	111.78434 - 111° 47' 3.62"
Universal Tranverse Mercator:	Zone 12
UTM X (Meters):	426636.6
UTM Y (Meters):	3639139.5
Elevation:	1376 ft. above sea level

USGS TOPOGRAPHIC MAP

Target Property Map:	11826954 CASA GRANDE WEST, AZ
Version Date:	2018
South Map:	11826960 CHUICHU, AZ
Version Date:	2018

EDR's GeoCheck Physical Setting Source Addendum is provided to assist the environmental professional in forming an opinion about the impact of potential contaminant migration.

Assessment of the impact of contaminant migration generally has two principle investigative components:

1. Groundwater flow direction, and
2. Groundwater flow velocity.

Groundwater flow direction may be impacted by surface topography, hydrology, hydrogeology, characteristics of the soil, and nearby wells. Groundwater flow velocity is generally impacted by the nature of the geologic strata.

GEOCHECK® - PHYSICAL SETTING SOURCE SUMMARY

GROUNDWATER FLOW DIRECTION INFORMATION

Groundwater flow direction for a particular site is best determined by a qualified environmental professional using site-specific well data. If such data is not reasonably ascertainable, it may be necessary to rely on other sources of information, such as surface topographic information, hydrologic information, hydrogeologic data collected on nearby properties, and regional groundwater flow information (from deep aquifers).

TOPOGRAPHIC INFORMATION

Surface topography may be indicative of the direction of surficial groundwater flow. This information can be used to assist the environmental professional in forming an opinion about the impact of nearby contaminated properties or, should contamination exist on the target property, what downgradient sites might be impacted.

TARGET PROPERTY TOPOGRAPHY

General Topographic Gradient: General NNW

SURROUNDING TOPOGRAPHY: ELEVATION PROFILES

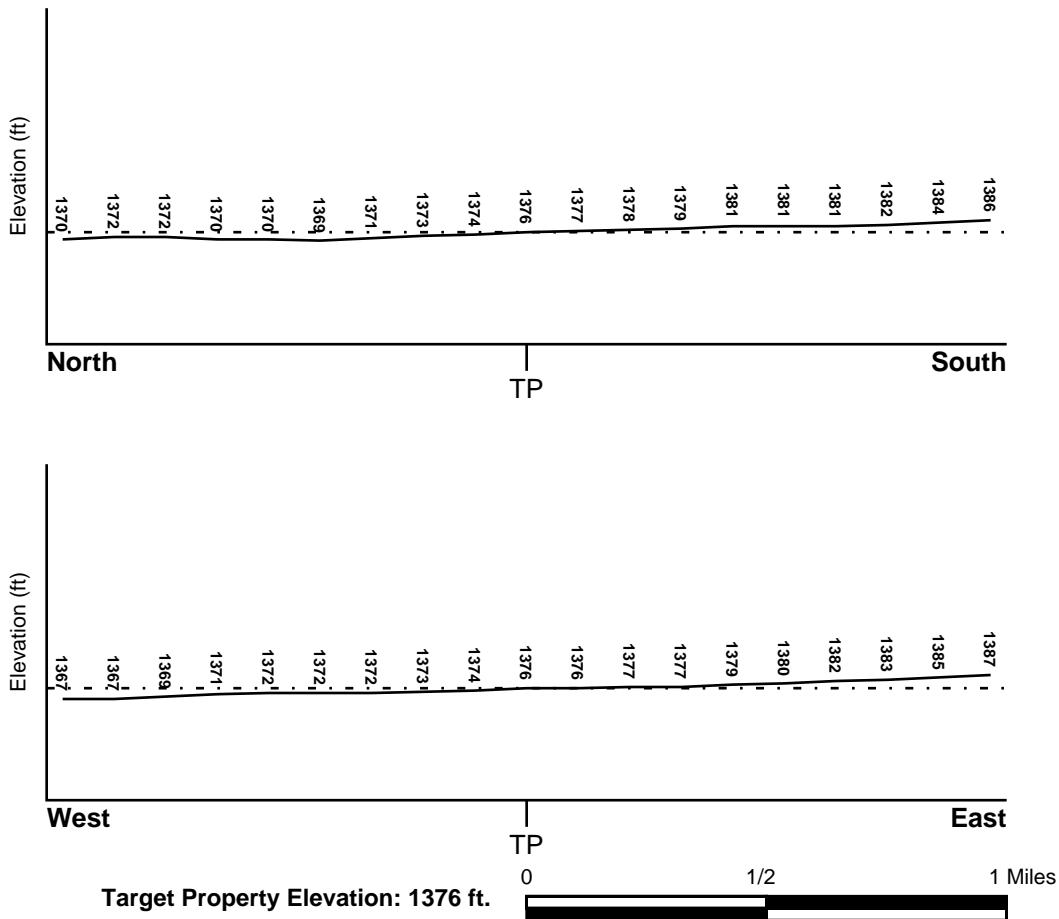

Source: Topography has been determined from the USGS 7.5' Digital Elevation Model and should be evaluated on a relative (not an absolute) basis. Relative elevation information between sites of close proximity should be field verified.

GEOCHECK® - PHYSICAL SETTING SOURCE SUMMARY

HYDROLOGIC INFORMATION

Surface water can act as a hydrologic barrier to groundwater flow. Such hydrologic information can be used to assist the environmental professional in forming an opinion about the impact of nearby contaminated properties or, should contamination exist on the target property, what downgradient sites might be impacted.

Refer to the Physical Setting Source Map following this summary for hydrologic information (major waterways and bodies of water).

FEMA FLOOD ZONE

<u>Flood Plain Panel at Target Property</u>	<u>FEMA Source Type</u>
04021C1170E	FEMA FIRM Flood data
<u>Additional Panels in search area:</u>	<u>FEMA Source Type</u>
Not Reported	

NATIONAL WETLAND INVENTORY

<u>NWI Quad at Target Property</u>	<u>NWI Electronic Data Coverage</u>
NOT AVAILABLE	YES - refer to the Overview Map and Detail Map

HYDROGEOLOGIC INFORMATION

Hydrogeologic information obtained by installation of wells on a specific site can often be an indicator of groundwater flow direction in the immediate area. Such hydrogeologic information can be used to assist the environmental professional in forming an opinion about the impact of nearby contaminated properties or, should contamination exist on the target property, what downgradient sites might be impacted.

Site-Specific Hydrogeological Data*:

Search Radius:	1.25 miles
Status:	Not found

AQUIFLOW®

Search Radius: 1.000 Mile.

EDR has developed the AQUIFLOW Information System to provide data on the general direction of groundwater flow at specific points. EDR has reviewed reports submitted by environmental professionals to regulatory authorities at select sites and has extracted the date of the report, groundwater flow direction as determined hydrogeologically, and the depth to water table.

<u>MAP ID</u>	<u>LOCATION FROM TP</u>	<u>GENERAL DIRECTION GROUNDWATER FLOW</u>
Not Reported		

GEOCHECK® - PHYSICAL SETTING SOURCE SUMMARY

GROUNDWATER FLOW VELOCITY INFORMATION

Groundwater flow velocity information for a particular site is best determined by a qualified environmental professional using site specific geologic and soil strata data. If such data are not reasonably ascertainable, it may be necessary to rely on other sources of information, including geologic age identification, rock stratigraphic unit and soil characteristics data collected on nearby properties and regional soil information. In general, contaminant plumes move more quickly through sandy-gravelly types of soils than silty-clayey types of soils.

GEOLOGIC INFORMATION IN GENERAL AREA OF TARGET PROPERTY

Geologic information can be used by the environmental professional in forming an opinion about the relative speed at which contaminant migration may be occurring.

ROCK STRATIGRAPHIC UNIT

Era:	Cenozoic
System:	Quaternary
Series:	Quaternary
Code:	Q (<i>decoded above as Era, System & Series</i>)

GEOLOGIC AGE IDENTIFICATION

Category: Stratified Sequence

Geologic Age and Rock Stratigraphic Unit Source: P.G. Schruben, R.E. Arndt and W.J. Bawiec, Geology of the Conterminous U.S. at 1:2,500,000 Scale - a digital representation of the 1974 P.B. King and H.M. Beikman Map, USGS Digital Data Series DDS - 11 (1994).

SSURGO SOIL MAP - 7473990.2s

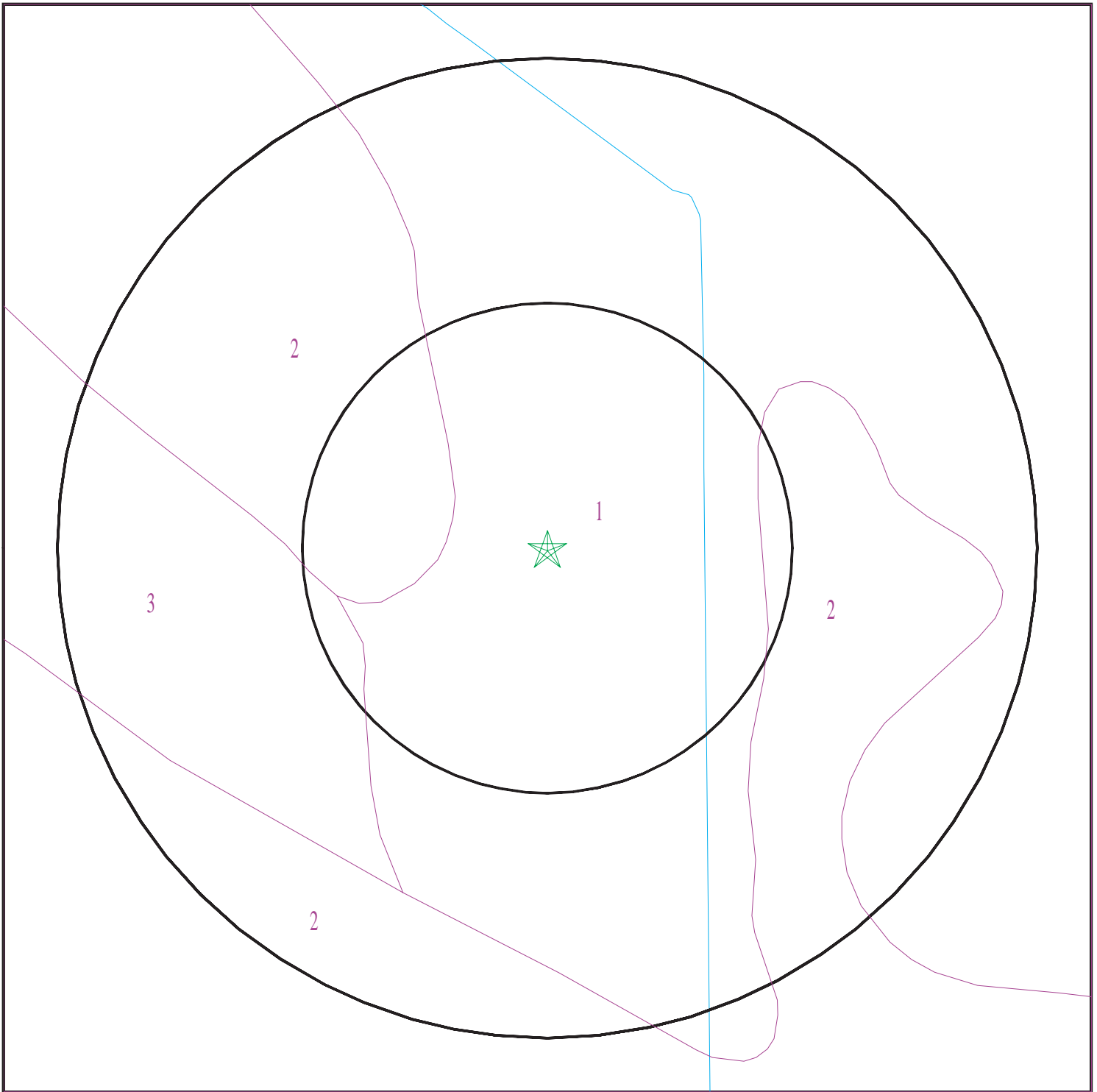

- ★ Target Property
- SSURGO Soil
- Water



SITE NAME: 1474 N VIP Boulevard, Casa Grande, AZ
ADDRESS: 1474 N VIP Boulevard
CASA GRANDE AZ 85122
LAT/LONG: 32.889686 / 111.78434

CLIENT: Tetra Tech, Inc.
CONTACT: Britt Callahan
INQUIRY #: 7473990.2s
DATE: October 19, 2023 12:56 pm

GEOCHECK® - PHYSICAL SETTING SOURCE SUMMARY

DOMINANT SOIL COMPOSITION IN GENERAL AREA OF TARGET PROPERTY

The U.S. Department of Agriculture's (USDA) Soil Conservation Service (SCS) leads the National Cooperative Soil Survey (NCSS) and is responsible for collecting, storing, maintaining and distributing soil survey information for privately owned lands in the United States. A soil map in a soil survey is a representation of soil patterns in a landscape. The following information is based on Soil Conservation Service SSURGO data.

Soil Map ID: 1

Soil Component Name: MOHALL

Soil Surface Texture: loam

Hydrologic Group: Class B - Moderate infiltration rates. Deep and moderately deep, moderately well and well drained soils with moderately coarse textures.

Soil Drainage Class: Well drained

Hydric Status: Unknown

Corrosion Potential - Uncoated Steel: High

Depth to Bedrock Min: > 0 inches

Depth to Watertable Min: > 0 inches

Soil Layer Information							
Layer	Boundary		Soil Texture Class	Classification		Saturated hydraulic conductivity micro m/sec	Soil Reaction (pH)
	Upper	Lower		AASHTO Group	Unified Soil		
1	0 inches	18 inches	loam	Not reported	Not reported	Max: 14 Min: 4	Max: 8.4 Min: 7.9
2	18 inches	44 inches	clay loam	Not reported	Not reported	Max: 14 Min: 4	Max: 8.4 Min: 7.9
3	44 inches	59 inches	sandy loam	Not reported	Not reported	Max: 14 Min: 4	Max: 8.4 Min: 7.9

Soil Map ID: 2

Soil Component Name: MOHALL

Soil Surface Texture: clay loam

Hydrologic Group: Class B - Moderate infiltration rates. Deep and moderately deep, moderately well and well drained soils with moderately coarse textures.

Soil Drainage Class: Well drained

GEOCHECK® - PHYSICAL SETTING SOURCE SUMMARY

Hydric Status: Unknown

Corrosion Potential - Uncoated Steel: High

Depth to Bedrock Min: > 0 inches

Depth to Watertable Min: > 0 inches

Soil Layer Information							
Layer	Boundary		Soil Texture Class	Classification		Saturated hydraulic conductivity micro m/sec	Soil Reaction (pH)
	Upper	Lower		AASHTO Group	Unified Soil		
1	0 inches	16 inches	clay loam	Not reported	Not reported	Max: 14 Min: 4	Max: 8.4 Min: 7.9
2	16 inches	42 inches	clay loam	Not reported	Not reported	Max: 14 Min: 4	Max: 8.4 Min: 7.9
3	42 inches	59 inches	sandy loam	Not reported	Not reported	Max: 14 Min: 4	Max: 8.4 Min: 7.9

Soil Map ID: 3

Soil Component Name: MOHALL

Soil Surface Texture: sandy loam

Hydrologic Group: Class B - Moderate infiltration rates. Deep and moderately deep, moderately well and well drained soils with moderately coarse textures.

Soil Drainage Class: Well drained

Hydric Status: Unknown

Corrosion Potential - Uncoated Steel: High

Depth to Bedrock Min: > 0 inches

Depth to Watertable Min: > 0 inches

Soil Layer Information							
Layer	Boundary		Soil Texture Class	Classification		Saturated hydraulic conductivity micro m/sec	Soil Reaction (pH)
	Upper	Lower		AASHTO Group	Unified Soil		
1	0 inches	16 inches	sandy loam	Not reported	Not reported	Max: 14 Min: 4	Max: 8.4 Min: 7.9

GEOCHECK® - PHYSICAL SETTING SOURCE SUMMARY

Soil Layer Information							
Layer	Boundary		Soil Texture Class	Classification		Saturated hydraulic conductivity micro m/sec	Soil Reaction (pH)
	Upper	Lower		AASHTO Group	Unified Soil		
2	16 inches	42 inches	clay loam	Not reported	Not reported	Max: 14 Min: 4	Max: 8.4 Min: 7.9
3	42 inches	59 inches	sandy loam	Not reported	Not reported	Max: 14 Min: 4	Max: 8.4 Min: 7.9

LOCAL / REGIONAL WATER AGENCY RECORDS

EDR Local/Regional Water Agency records provide water well information to assist the environmental professional in assessing sources that may impact ground water flow direction, and in forming an opinion about the impact of contaminant migration on nearby drinking water wells.

WELL SEARCH DISTANCE INFORMATION

<u>DATABASE</u>	<u>SEARCH DISTANCE (miles)</u>
Federal USGS	1.000
Federal FRDS PWS	Nearest PWS within 1 mile
State Database	1.000

FEDERAL USGS WELL INFORMATION

<u>MAP ID</u>	<u>WELL ID</u>	<u>LOCATION FROM TP</u>
D14	USGS40000048385	1/4 - 1/2 Mile NNW
J47	USGS40000048221	1/2 - 1 Mile WSW
R82	USGS40000048131	1/2 - 1 Mile SW
T86	USGS40000048099	1/2 - 1 Mile SSW
R96	USGS40000048117	1/2 - 1 Mile SW
X110	USGS40000048138	1/2 - 1 Mile SE

FEDERAL FRDS PUBLIC WATER SUPPLY SYSTEM INFORMATION

<u>MAP ID</u>	<u>WELL ID</u>	<u>LOCATION FROM TP</u>
No PWS System Found		

Note: PWS System location is not always the same as well location.

STATE DATABASE WELL INFORMATION

<u>MAP ID</u>	<u>WELL ID</u>	<u>LOCATION FROM TP</u>

GEOCHECK® - PHYSICAL SETTING SOURCE SUMMARY

STATE DATABASE WELL INFORMATION

MAP ID	WELL ID	LOCATION FROM TP
A1	AZDEQ3000037035	1/8 - 1/4 Mile North
A2	AZDEQ3000037033	1/8 - 1/4 Mile North
A3	AZDEQ3000037036	1/8 - 1/4 Mile North
4	AZDWR1200084743	1/8 - 1/4 Mile NNW
B5	AZDWR1200226178	1/8 - 1/4 Mile SSE
B6	AZDWR1200208212	1/8 - 1/4 Mile SSE
C7	AZDWR1200095130	1/8 - 1/4 Mile North
C8	AZDWR1200095129	1/8 - 1/4 Mile North
C9	AZDWR1200095128	1/8 - 1/4 Mile North
C10	AZDWR1200095216	1/8 - 1/4 Mile North
C11	AZDWR1200095132	1/8 - 1/4 Mile North
C12	AZDWR1200095131	1/8 - 1/4 Mile North
13	AZDWR1200147333	1/4 - 1/2 Mile NW
E15	AZDWR1200026243	1/4 - 1/2 Mile North
E16	AZDWR1200025929	1/4 - 1/2 Mile North
E17	AZDWR1200026244	1/4 - 1/2 Mile North
18	AZDWR1200036066	1/4 - 1/2 Mile West
D19	AZDEQ3000020853	1/4 - 1/2 Mile NNW
D20	AZDWR1200031544	1/4 - 1/2 Mile NNW
D21	AZDWR1200031543	1/4 - 1/2 Mile NNW
D22	AZDWR1200027244	1/4 - 1/2 Mile NNW
D23	AZDWR1200220575	1/4 - 1/2 Mile NNW
D24	AZDWR1200220998	1/4 - 1/2 Mile NNW
25	AZDWR1200045745	1/4 - 1/2 Mile NNE
26	AZDWR1200050142	1/4 - 1/2 Mile North
F27	AZDWR1200038561	1/4 - 1/2 Mile WNW
F28	AZDWR1200184956	1/4 - 1/2 Mile WNW
G29	AZDWR1200106682	1/4 - 1/2 Mile ENE
G30	AZDWR1200106683	1/4 - 1/2 Mile ENE
H31	AZDWR1200045822	1/4 - 1/2 Mile North
H32	AZDWR1200045821	1/4 - 1/2 Mile North
H33	AZDWR1200045820	1/4 - 1/2 Mile North
H34	AZDWR1200082455	1/4 - 1/2 Mile North
H35	AZDWR1200083100	1/4 - 1/2 Mile North
I36	AZDWR1200092173	1/4 - 1/2 Mile NNW
I37	AZDWR1200092175	1/4 - 1/2 Mile NNW
I38	AZDWR1200092174	1/4 - 1/2 Mile NNW
I39	AZDWR1200092170	1/4 - 1/2 Mile NNW
I40	AZDWR1200092171	1/4 - 1/2 Mile NNW
I41	AZDWR1200092172	1/4 - 1/2 Mile NNW
I42	AZDWR1200110669	1/4 - 1/2 Mile NNW
I43	AZDWR1200110670	1/4 - 1/2 Mile NNW
I44	AZDWR1200092176	1/4 - 1/2 Mile NNW
I45	AZDWR1200092177	1/4 - 1/2 Mile NNW
J46	AZDEQ3000020889	1/2 - 1 Mile WSW
K48	AZDWR1200186395	1/2 - 1 Mile NW
K49	AZDWR1200167124	1/2 - 1 Mile NW
K50	AZDWR1200221425	1/2 - 1 Mile NW
L51	AZDWR1200199727	1/2 - 1 Mile South
L52	AZDWR1200199726	1/2 - 1 Mile South
53	AZDWR1200220574	1/2 - 1 Mile NE
54	AZDWR1200027087	1/2 - 1 Mile SW

GEOCHECK® - PHYSICAL SETTING SOURCE SUMMARY

STATE DATABASE WELL INFORMATION

MAP ID	WELL ID	LOCATION FROM TP
55	AZDWR1200045816	1/2 - 1 Mile NNW
56	AZDWR1200114281	1/2 - 1 Mile SSE
57	AZDWR1200045817	1/2 - 1 Mile North
58	AZDWR1200008047	1/2 - 1 Mile NNE
M59	AZDWR1200221270	1/2 - 1 Mile South
M60	AZDWR1200221268	1/2 - 1 Mile South
M61	AZDWR1200198903	1/2 - 1 Mile South
M62	AZDWR1200225582	1/2 - 1 Mile South
M63	AZDWR1200199728	1/2 - 1 Mile South
M64	AZDWR1200199729	1/2 - 1 Mile South
65	AZDWR1200067308	1/2 - 1 Mile South
N66	AZDWR1200025926	1/2 - 1 Mile NNW
N67	AZDWR1200045818	1/2 - 1 Mile NNW
O68	AZDWR1200132951	1/2 - 1 Mile SE
O69	AZDWR1200132954	1/2 - 1 Mile SE
O70	AZDWR1200133366	1/2 - 1 Mile SE
71	AZDWR1200045815	1/2 - 1 Mile North
P72	AZDWR1200214036	1/2 - 1 Mile NW
P73	AZDWR1200213587	1/2 - 1 Mile NW
Q74	AZDWR1200200279	1/2 - 1 Mile North
Q75	AZDWR1200200400	1/2 - 1 Mile North
Q76	AZDWR1200103594	1/2 - 1 Mile North
Q77	AZDWR1200120039	1/2 - 1 Mile North
Q78	AZDWR1200226177	1/2 - 1 Mile North
Q79	AZDWR1200202192	1/2 - 1 Mile North
R80	AZDEQ3000020893	1/2 - 1 Mile SW
R81	AZDEQ3000020892	1/2 - 1 Mile SW
S83	AZDWR1200025931	1/2 - 1 Mile NNW
S84	AZDWR1200025928	1/2 - 1 Mile NNW
S85	AZDWR1200045819	1/2 - 1 Mile NNW
87	AZDWR1200121456	1/2 - 1 Mile East
U88	AZDWR1200205062	1/2 - 1 Mile SE
U89	AZDWR1200205061	1/2 - 1 Mile SE
U90	AZDWR1200205064	1/2 - 1 Mile SE
U91	AZDWR1200205063	1/2 - 1 Mile SE
U92	AZDWR1200203732	1/2 - 1 Mile SE
U93	AZDWR1200198745	1/2 - 1 Mile SE
U94	AZDWR1200204137	1/2 - 1 Mile SE
U95	AZDWR1200203733	1/2 - 1 Mile SE
T97	AZDEQ3000020894	1/2 - 1 Mile SSW
T98	AZDWR1200197527	1/2 - 1 Mile SSW
99	AZDWR1200008048	1/2 - 1 Mile North
V100	AZDWR1200040024	1/2 - 1 Mile NNW
V101	AZDWR1200040022	1/2 - 1 Mile NNW
V102	AZDWR1200040023	1/2 - 1 Mile NNW
V103	AZDWR1200040025	1/2 - 1 Mile NNW
W104	AZDEQ3000021019	1/2 - 1 Mile East
W105	AZDWR1200153302	1/2 - 1 Mile East
X106	AZDEQ3000021020	1/2 - 1 Mile SE
X107	AZDWR1200198747	1/2 - 1 Mile SE
X108	AZDWR1200198746	1/2 - 1 Mile SE
X109	AZDWR1200198748	1/2 - 1 Mile SE

GEOCHECK® - PHYSICAL SETTING SOURCE SUMMARY

STATE DATABASE WELL INFORMATION

<u>MAP ID</u>	<u>WELL ID</u>	<u>LOCATION FROM TP</u>
Y111	AZDWR1200122973	1/2 - 1 Mile NNW
Y112	AZDWR1200008049	1/2 - 1 Mile NNW
Y113	AZDWR1200122974	1/2 - 1 Mile NNW
114	AZDWR1200222177	1/2 - 1 Mile SSE
115	AZDWR1200087192	1/2 - 1 Mile NNW

PHYSICAL SETTING SOURCE MAP - 7473990.2s

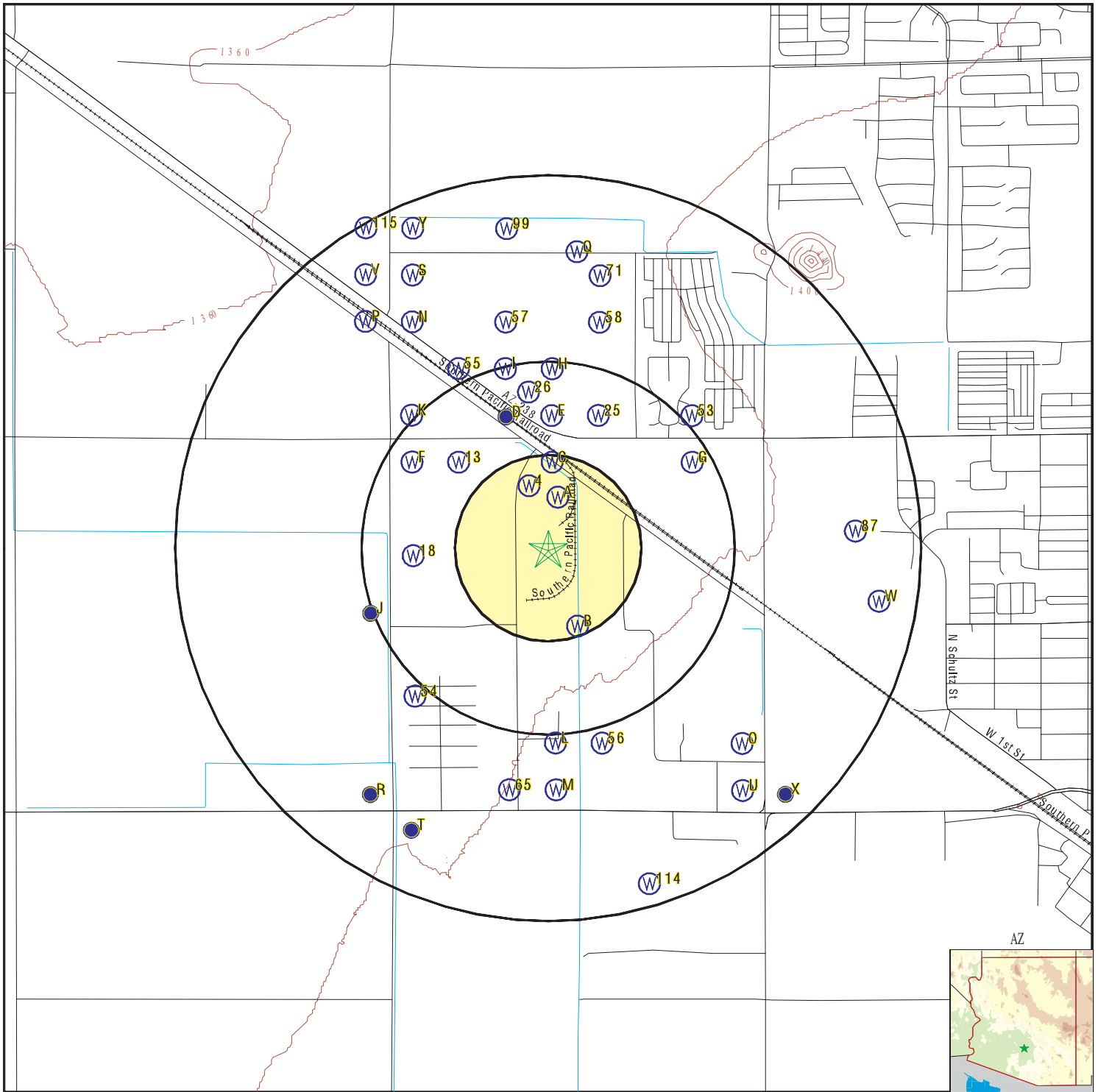

- County Boundary
- Major Roads
- Contour Lines
- Earthquake epicenter, Richter 5 or greater
- Water Wells
- Public Water Supply Wells
- Cluster of Multiple Icons



- Groundwater Flow Direction
- Indeterminate Groundwater Flow at Location
- Groundwater Flow Varies at Location
- Closest Hydrogeological Data
- Oil, gas or related wells



SITE NAME: 1474 N VIP Boulevard, Casa Grande, AZ
 ADDRESS: 1474 N VIP Boulevard
 CASA GRANDE AZ 85122
 LAT/LONG: 32.889686 / 111.78434

CLIENT: Tetra Tech, Inc.
 CONTACT: Britt Callahan
 INQUIRY #: 7473990.2s
 DATE: October 19, 2023 12:56 pm

GEOCHECK® - PHYSICAL SETTING SOURCE MAP FINDINGS

Map ID
Direction
Distance
Elevation

Database EDR ID Number

A1
North
1/8 - 1/4 Mile
Lower

AZ WELLS AZDEQ3000037035

DWR Number:	Not Reported	DEQ Well #:	46826
Agency Well #:	Not Reported	Start Date:	Not Reported
End Date:	Not Reported	Station Alt Name:	KOCIDE CHEM- HYDROPUNCH 3
well Depth:	Not Reported	Drill Depth:	25
Watershed:	SANTA CRUZ	Basin:	Pinal AMA
Aquifer Type:	Not Reported	Water Use:	Site Water Use Is Unknown
Well Type:	Test Hole, Not Completed As A Well		

A2
North
1/8 - 1/4 Mile
Lower

AZ WELLS AZDEQ3000037033

DWR Number:	Not Reported	DEQ Well #:	46824
Agency Well #:	Not Reported	Start Date:	Not Reported
End Date:	Not Reported	Station Alt Name:	KOCIDE CHEM- HYDROPUNCH 4
well Depth:	Not Reported	Drill Depth:	25
Watershed:	SANTA CRUZ	Basin:	Pinal AMA
Aquifer Type:	Not Reported	Water Use:	Site Water Use Is Unknown
Well Type:	Test Hole, Not Completed As A Well		

A3
North
1/8 - 1/4 Mile
Lower

AZ WELLS AZDEQ3000037036

DWR Number:	Not Reported	DEQ Well #:	46827
Agency Well #:	Not Reported	Start Date:	Not Reported
End Date:	Not Reported	Station Alt Name:	KOCIDE CHEM- HYDROPUNCH 5
well Depth:	Not Reported	Drill Depth:	25
Watershed:	SANTA CRUZ	Basin:	Pinal AMA
Aquifer Type:	Not Reported	Water Use:	Site Water Use Is Unknown
Well Type:	Test Hole, Not Completed As A Well		

4
NNW
1/8 - 1/4 Mile
Lower

AZ WELLS AZDWR1200084743

Program:	55	Registry ID:	544602
Owner Name:	GRIFFIN CORP,	Well Type:	SPCL - EXPLORATION
Well Type Group:	OTHER	Water Use:	NO WATER USE
Basin Name:	PINAL AMA	Driller License #:	533
Application:	25-JUL-94	Approved:	Not Reported
Installed Date:	08-AUG-94	Well Depth (ft):	29
Casing Type:	NO CASING CODE LISTED	Water Level (ft):	26
AMA or INA:	PINAL	Casing Depth (ft):	0
Casing Diameter (in):	0	RGR Pump Data:	NO
Pump Type:	NO PUMP CODE LISTED	Pump Power:	NO POWER CODE LISTED

GEOCHECK® - PHYSICAL SETTING SOURCE MAP FINDINGS

Pump Rate:	0	Tested Rate:	0
Draw Down:	0	Completion:	N
Well Cancelled:	Y	Driller Log:	X
Watershed:	SANTA CRUZ RIVER		

**B5
SSE
1/8 - 1/4 Mile
Higher**

AZ WELLS AZDWR1200226178

Program:	55	Registry ID:	928460
Owner Name:	MESA COBRE HOLDINGS CORP	Well Type:	SPCL - MINERAL EXPLORATION
Well Type Group:	OTHER	Water Use:	NO WATER USE
Basin Name:	PINAL AMA	Driller License #:	769
Application:	15-JUL-22	Approved:	15-JUL-22
Installed Date:	Not Reported	Well Depth (ft):	0
Casing Type:	Not Reported	Water Level (ft):	0
AMA or INA:	PINAL	Casing Depth (ft):	0
Casing Diameter (in):	0	RGR Pump Data:	NO
Pump Type:	Not Reported	Pump Power:	Not Reported
Pump Rate:	0	Tested Rate:	0
Draw Down:	0	Completion:	Not Reported
Well Cancelled:	Not Reported	Driller Log:	Not Reported
Watershed:	SANTA CRUZ RIVER		

**B6
SSE
1/8 - 1/4 Mile
Higher**

AZ WELLS AZDWR1200208212

Program:	55	Registry ID:	904612
Owner Name:	BULL MOOSE TUBE COMPANY, ATTN: KURT THORSTAD	Well Type Group:	OTHER
Well Type:	SPCL - GEOTECHNICAL	Basin Name:	PINAL AMA
Water Use:	NO WATER USE	Application:	06-APR-06
Driller License #:	498	Installed Date:	Not Reported
Approved:	06-APR-06	Casing Type:	Not Reported
Well Depth (ft):	0	AMA or INA:	PINAL
Water Level (ft):	0	Casing Diameter (in):	0
Casing Depth (ft):	0	Pump Type:	Not Reported
RGR Pump Data:	NO	Pump Rate:	0
Pump Power:	Not Reported	Draw Down:	0
Tested Rate:	0	Well Cancelled:	Not Reported
Completion:	Not Reported	Watershed:	SANTA CRUZ RIVER
Driller Log:	Not Reported		

**C7
North
1/8 - 1/4 Mile
Lower**

AZ WELLS AZDWR1200095130

Program:	55	Registry ID:	555237
Owner Name:	GRIFFIN CORPORATION	Well Type:	ENV - MONITOR
Well Type Group:	MONITOR	Water Use:	MONITORING
Basin Name:	PINAL AMA	Driller License #:	214
Application:	13-FEB-96	Approved:	Not Reported
Installed Date:	25-JAN-97	Well Depth (ft):	43

GEOCHECK® - PHYSICAL SETTING SOURCE MAP FINDINGS

Casing Type:	PLASTIC OR PVC	Water Level (ft):	19
AMA or INA:	PINAL	Casing Depth (ft):	43
Casing Diameter (in):	4	RGR Pump Data:	NO
Pump Type:	NO PUMP CODE LISTED	Pump Power:	NO POWER CODE LISTED
Pump Rate:	0	Tested Rate:	0
Draw Down:	0	Completion:	A
Well Cancelled:	Y	Driller Log:	X
Watershed:	SANTA CRUZ RIVER		

C8
North
1/8 - 1/4 Mile
Lower

AZ WELLS AZDWR1200095129

Program:	55	Registry ID:	555236
Owner Name:	GRIFFIN CORPORATION	Well Type:	ENV - MONITOR
Well Type Group:	MONITOR	Water Use:	MONITORING
Basin Name:	PINAL AMA	Driller License #:	214
Application:	13-FEB-96	Approved:	Not Reported
Installed Date:	22-JAN-97	Well Depth (ft):	42
Casing Type:	PLASTIC OR PVC	Water Level (ft):	21
AMA or INA:	PINAL	Casing Depth (ft):	39
Casing Diameter (in):	4	RGR Pump Data:	NO
Pump Type:	NO PUMP CODE LISTED	Pump Power:	NO POWER CODE LISTED
Pump Rate:	0	Tested Rate:	0
Draw Down:	0	Completion:	A
Well Cancelled:	Y	Driller Log:	X
Watershed:	SANTA CRUZ RIVER		

C9
North
1/8 - 1/4 Mile
Lower

AZ WELLS AZDWR1200095128

Program:	55	Registry ID:	555235
Owner Name:	GRIFFIN CORPORATION	Well Type:	ENV - MONITOR
Well Type Group:	MONITOR	Water Use:	MONITORING
Basin Name:	PINAL AMA	Driller License #:	214
Application:	13-FEB-96	Approved:	Not Reported
Installed Date:	26-JAN-02	Well Depth (ft):	43
Casing Type:	PLASTIC OR PVC	Water Level (ft):	21
AMA or INA:	PINAL	Casing Depth (ft):	42
Casing Diameter (in):	4	RGR Pump Data:	NO
Pump Type:	NO PUMP CODE LISTED	Pump Power:	NO POWER CODE LISTED
Pump Rate:	0	Tested Rate:	0
Draw Down:	0	Completion:	A
Well Cancelled:	Y	Driller Log:	X
Watershed:	SANTA CRUZ RIVER		

C10
North
1/8 - 1/4 Mile
Lower

AZ WELLS AZDWR1200095216

Program:	55	Registry ID:	555255
Owner Name:	GRIFFIN CORP,	Well Type:	SPCL - EXPLORATION

GEOCHECK® - PHYSICAL SETTING SOURCE MAP FINDINGS

Well Type Group:	OTHER	Water Use:	NO WATER USE
Basin Name:	PINAL AMA	Driller License #:	533
Application:	13-FEB-96	Approved:	Not Reported
Installed Date:	Not Reported	Well Depth (ft):	0
Casing Type:	NO CASING CODE LISTED	Water Level (ft):	0
AMA or INA:	PINAL	Casing Depth (ft):	0
Casing Diameter (in):	0	RGR Pump Data:	NO
Pump Type:	NO PUMP CODE LISTED	Pump Power:	NO POWER CODE LISTED
Pump Rate:	0	Tested Rate:	0
Draw Down:	0	Completion:	N
Well Cancelled:	Y	Driller Log:	Not Reported
Watershed:	SANTA CRUZ RIVER		

C11
North
1/8 - 1/4 Mile
Lower

AZ WELLS AZDWR1200095132

Program:	55	Registry ID:	555239
Owner Name:	GRIFFIN CORPORATION	Well Type:	ENV - MONITOR
Well Type Group:	MONITOR	Water Use:	MONITORING
Basin Name:	PINAL AMA	Driller License #:	533
Application:	13-FEB-96	Approved:	Not Reported
Installed Date:	10-JUL-97	Well Depth (ft):	42
Casing Type:	PLASTIC OR PVC	Water Level (ft):	20
AMA or INA:	PINAL	Casing Depth (ft):	40
Casing Diameter (in):	4	RGR Pump Data:	NO
Pump Type:	NO PUMP CODE LISTED	Pump Power:	NO POWER CODE LISTED
Pump Rate:	0	Tested Rate:	0
Draw Down:	0	Completion:	A
Well Cancelled:	Y	Driller Log:	X
Watershed:	SANTA CRUZ RIVER		

C12
North
1/8 - 1/4 Mile
Lower

AZ WELLS AZDWR1200095131

Program:	55	Registry ID:	555238
Owner Name:	GRIFFIN CORPORATION	Well Type:	ENV - MONITOR
Well Type Group:	MONITOR	Water Use:	MONITORING
Basin Name:	PINAL AMA	Driller License #:	533
Application:	13-FEB-96	Approved:	Not Reported
Installed Date:	30-JUL-97	Well Depth (ft):	43
Casing Type:	PLASTIC OR PVC	Water Level (ft):	20
AMA or INA:	PINAL	Casing Depth (ft):	43
Casing Diameter (in):	4	RGR Pump Data:	NO
Pump Type:	NO PUMP CODE LISTED	Pump Power:	NO POWER CODE LISTED
Pump Rate:	0	Tested Rate:	0
Draw Down:	0	Completion:	A
Well Cancelled:	Y	Driller Log:	X
Watershed:	SANTA CRUZ RIVER		

GEOCHECK® - PHYSICAL SETTING SOURCE MAP FINDINGS

Map ID
Direction
Distance
Elevation

Database EDR ID Number

13
NW
1/4 - 1/2 Mile
Lower

AZ WELLS AZDWR1200147333

Program:	55	Registry ID:	607958
Owner Name:	MANTEROLA SHEEP CO,	Well Type:	EXEMPT
Well Type Group:	EXEMPT	Water Use:	STOCK
Basin Name:	PINAL AMA	Driller License #:	0
Application:	16-APR-82	Approved:	Not Reported
Installed Date:	01-JAN-40	Well Depth (ft):	90
Casing Type:	STEEL - PERFORATED OR SLOTTED CASING		
Water Level (ft):	75	AMA or INA:	PINAL
Casing Depth (ft):	80	Casing Diameter (in):	6
RGR Pump Data:	NO	Pump Type:	NO PUMP CODE LISTED
Pump Power:	NO POWER CODE LISTED	Pump Rate:	25
Tested Rate:	25	Draw Down:	0
Completion:	Not Reported	Well Cancelled:	Not Reported
Driller Log:	Not Reported	Watershed:	SANTA CRUZ RIVER

D14
NNW
1/4 - 1/2 Mile
Lower

FED USGS USGS40000048385

Organization ID:	USGS-AZ	Organization Name:	USGS Arizona Water Science Center
Monitor Location:	D-06-05 13CDC	Type:	Well
Description:	Not Reported	HUC:	15050303
Drainage Area:	Not Reported	Drainage Area Units:	Not Reported
Contrib Drainage Area:	Not Reported	Contrib Drainage Area Unts:	Not Reported
Aquifer:	Not Reported	Formation Type:	Not Reported
Aquifer Type:	Not Reported	Construction Date:	Not Reported
Well Depth:	80	Well Depth Units:	ft
Well Hole Depth:	80	Well Hole Depth Units:	ft

Ground water levels,Number of Measurements:	1	Level reading date:	1940-04-17
Feet below surface:	35.38	Feet to sea level:	Not Reported
Note:	Not Reported		

E15
North
1/4 - 1/2 Mile
Lower

AZ WELLS AZDWR1200026243

Program:	55	Registry ID:	223852
Owner Name:	SALT RIVER PROJECT	Well Type:	SPCL - GROUNDING
Well Type Group:	OTHER	Water Use:	NO WATER USE
Basin Name:	PINAL AMA	Driller License #:	810
Application:	25-AUG-14	Approved:	26-AUG-14
Installed Date:	22-OCT-14	Well Depth (ft):	240
Casing Type:	STEEL - PERFORATED OR SLOTTED CASING		
Water Level (ft):	0	AMA or INA:	PINAL
Casing Depth (ft):	240	Casing Diameter (in):	2
RGR Pump Data:	NO	Pump Type:	Not Reported
Pump Power:	Not Reported	Pump Rate:	0
Tested Rate:	0	Draw Down:	0

GEOCHECK® - PHYSICAL SETTING SOURCE MAP FINDINGS

Completion:	Not Reported	Well Cancelled:	Not Reported
Driller Log:	X	Watershed:	SANTA CRUZ RIVER

E16
North
1/4 - 1/2 Mile
Lower

AZ WELLS AZDWR1200025929

Program:	55	Registry ID:	223777
Owner Name:	SALT RIVER PROJECT	Well Type:	SPCL - GROUNDING
Well Type Group:	OTHER	Water Use:	NO WATER USE
Basin Name:	PINAL AMA	Driller License #:	810
Application:	07-AUG-14	Approved:	21-AUG-14
Installed Date:	18-OCT-14	Well Depth (ft):	450
Casing Type:	STEEL - PERFORATED OR SLOTTED CASING		
Water Level (ft):	0	AMA or INA:	PINAL
Casing Depth (ft):	446	Casing Diameter (in):	2
RGR Pump Data:	NO	Pump Type:	Not Reported
Pump Power:	Not Reported	Pump Rate:	0
Tested Rate:	0	Draw Down:	0
Completion:	Not Reported	Well Cancelled:	Not Reported
Driller Log:	X	Watershed:	SANTA CRUZ RIVER

E17
North
1/4 - 1/2 Mile
Lower

AZ WELLS AZDWR1200026244

Program:	55	Registry ID:	223853
Owner Name:	SALT RIVER PROJECT	Well Type:	SPCL - GROUNDING
Well Type Group:	OTHER	Water Use:	NO WATER USE
Basin Name:	PINAL AMA	Driller License #:	810
Application:	25-AUG-14	Approved:	26-AUG-14
Installed Date:	14-OCT-14	Well Depth (ft):	240
Casing Type:	STEEL - PERFORATED OR SLOTTED CASING		
Water Level (ft):	0	AMA or INA:	PINAL
Casing Depth (ft):	240	Casing Diameter (in):	2
RGR Pump Data:	NO	Pump Type:	Not Reported
Pump Power:	Not Reported	Pump Rate:	0
Tested Rate:	0	Draw Down:	0
Completion:	Not Reported	Well Cancelled:	Not Reported
Driller Log:	X	Watershed:	SANTA CRUZ RIVER

18
West
1/4 - 1/2 Mile
Lower

AZ WELLS AZDWR1200036066

Program:	55	Registry ID:	235470
Owner Name:	FRANK KASTL	Well Type:	EXEMPT
Well Type Group:	EXEMPT	Water Use:	DOMESTIC
Basin Name:	PINAL AMA	Driller License #:	867
Application:	06-OCT-21	Approved:	20-OCT-21
Installed Date:	Not Reported	Well Depth (ft):	0
Casing Type:	Not Reported	Water Level (ft):	0
AMA or INA:	PINAL	Casing Depth (ft):	0

GEOCHECK® - PHYSICAL SETTING SOURCE MAP FINDINGS

Casing Diameter (in): 0	RGR Pump Data: NO
Pump Type: SUBMERSIBLE	Pump Power: ELECTRIC MOTOR 1 - 5 HP
Pump Rate: 16	Tested Rate: 15
Draw Down: 1	Completion: X
Well Cancelled: Not Reported	Driller Log: Not Reported
Watershed: SANTA CRUZ RIVER	

**D19
NNW
1/4 - 1/2 Mile
Lower**

AZ WELLS AZDEQ3000020853

DWR Number: Not Reported	DEQ Well #: 29610
Agency Well #: 29610	Start Date: Not Reported
End Date: Not Reported	Station Alt Name: D-06-05 13CDC
well Depth: Not Reported	Drill Depth: 80
Watershed: SANTA CRUZ	Basin: Pinal AMA
Aquifer Type: Not Reported	
Water Use:	Water Is Not Being Removed For One Of The Other Described Purposes. Ex: Test Hole, Oil Or Gas Well, Recharge, Drainage, Observation, Or Waste Disposal Wells Are In This Category.
Well Type:	Well, For Single Wells Other Than Wells Of The Collector Or Ranney Type

**D20
NNW
1/4 - 1/2 Mile
Lower**

AZ WELLS AZDWR1200031544

Program: 55	Registry ID: 230363
Owner Name: KINDER MORGAN SFPP	Well Type: SPCL - GROUNDING
Well Type Group: OTHER	Water Use: NO WATER USE
Basin Name: PINAL AMA	Driller License #: 587
Application: 05-APR-19	Approved: 09-APR-19
Installed Date: Not Reported	Well Depth (ft): 0
Casing Type: Not Reported	Water Level (ft): 0
AMA or INA: PINAL	Casing Depth (ft): 0
Casing Diameter (in): 0	RGR Pump Data: NO
Pump Type: Not Reported	Pump Power: Not Reported
Pump Rate: 0	Tested Rate: 0
Draw Down: 0	Completion: Not Reported
Well Cancelled: Not Reported	Driller Log: Not Reported
Watershed: SANTA CRUZ RIVER	

**D21
NNW
1/4 - 1/2 Mile
Lower**

AZ WELLS AZDWR1200031543

Program: 55	Registry ID: 230362
Owner Name: KINDER MORGAN SFPP	Well Type: SPCL - GROUNDING
Well Type Group: OTHER	Water Use: NO WATER USE
Basin Name: PINAL AMA	Driller License #: 587
Application: 05-APR-19	Approved: 09-APR-19
Installed Date: 20-MAY-19	Well Depth (ft): 0
Casing Type: NO CASING CODE LISTED	Water Level (ft): 0
AMA or INA: PINAL	Casing Depth (ft): 300
Casing Diameter (in): 0	RGR Pump Data: NO

GEOCHECK® - PHYSICAL SETTING SOURCE MAP FINDINGS

Pump Type:	Not Reported	Pump Power:	Not Reported
Pump Rate:	0	Tested Rate:	0
Draw Down:	0	Completion:	Not Reported
Well Cancelled:	Y	Driller Log:	X
Watershed:	SANTA CRUZ RIVER		

D22
NNW
1/4 - 1/2 Mile
Lower

AZ WELLS AZDWR1200027244

Program:	55	Registry ID:	226261
Owner Name:	KINDER MORGAN ENERGY, SFPP	Well Type:	SPCL - GROUNDING
Well Type Group:	OTHER	Water Use:	NO WATER USE
Basin Name:	PINAL AMA	Driller License #:	587
Application:	20-JUL-16	Approved:	21-JUL-16
Installed Date:	03-AUG-16	Well Depth (ft):	302
Casing Type:	Not Reported	Water Level (ft):	0
AMA or INA:	PINAL	Casing Depth (ft):	0
Casing Diameter (in):	6	RGR Pump Data:	NO
Pump Type:	Not Reported	Pump Power:	Not Reported
Pump Rate:	0	Tested Rate:	0
Draw Down:	0	Completion:	A
Well Cancelled:	Y	Driller Log:	X
Watershed:	SANTA CRUZ RIVER		

D23
NNW
1/4 - 1/2 Mile
Lower

AZ WELLS AZDWR1200220575

Program:	55	Registry ID:	916365
Owner Name:	FRITO LAY INC.	Well Type:	SPCL - MINERAL EXPLORATION
Well Type Group:	OTHER	Water Use:	NO WATER USE
Basin Name:	PINAL AMA	Driller License #:	78
Application:	03-JAN-14	Approved:	03-JAN-14
Installed Date:	Not Reported	Well Depth (ft):	0
Casing Type:	Not Reported	Water Level (ft):	0
AMA or INA:	PINAL	Casing Depth (ft):	0
Casing Diameter (in):	0	RGR Pump Data:	NO
Pump Type:	Not Reported	Pump Power:	Not Reported
Pump Rate:	0	Tested Rate:	0
Draw Down:	0	Completion:	Not Reported
Well Cancelled:	Y	Driller Log:	Not Reported
Watershed:	SANTA CRUZ RIVER		

D24
NNW
1/4 - 1/2 Mile
Lower

AZ WELLS AZDWR1200220998

Program:	55	Registry ID:	916395
Owner Name:	FRITO-LAY INC.	Well Type:	SPCL - GEOTECHNICAL
Well Type Group:	OTHER	Water Use:	NO WATER USE
Basin Name:	PINAL AMA	Driller License #:	78
Application:	13-JAN-14	Approved:	13-JAN-14

GEOCHECK® - PHYSICAL SETTING SOURCE MAP FINDINGS

Installed Date:	Not Reported	Well Depth (ft):	0
Casing Type:	Not Reported	Water Level (ft):	0
AMA or INA:	PINAL	Casing Depth (ft):	0
Casing Diameter (in):	0	RGR Pump Data:	NO
Pump Type:	Not Reported	Pump Power:	Not Reported
Pump Rate:	0	Tested Rate:	0
Draw Down:	0	Completion:	A
Well Cancelled:	Y	Driller Log:	X
Watershed:	SANTA CRUZ RIVER		

25
NNE
1/4 - 1/2 Mile
Lower

AZ WELLS AZDWR1200045745

Program:	55	Registry ID:	504491
Owner Name:	ROSS LABORATORIES	Well Type:	ENV - MONITOR
Well Type Group:	MONITOR	Water Use:	MONITORING
Basin Name:	PINAL AMA	Driller License #:	498
Application:	10-DEC-82	Approved:	Not Reported
Installed Date:	21-DEC-82	Well Depth (ft):	40
Casing Type:	STEEL - PERFORATED OR SLOTTED CASING		
Water Level (ft):	23	AMA or INA:	PINAL
Casing Depth (ft):	30	Casing Diameter (in):	4
RGR Pump Data:	NO	Pump Type:	NO PUMP CODE LISTED
Pump Power:	NO POWER CODE LISTED	Pump Rate:	0
Tested Rate:	0	Draw Down:	0
Completion:	A	Well Cancelled:	Y
Driller Log:	X	Watershed:	SANTA CRUZ RIVER

26
North
1/4 - 1/2 Mile
Lower

AZ WELLS AZDWR1200050142

Program:	55	Registry ID:	509625
Owner Name:	SERGEANT-HAUSKINS,	Well Type:	SPCL - EXPLORATION
Well Type Group:	OTHER	Water Use:	NO WATER USE
Basin Name:	PINAL AMA	Driller License #:	319
Application:	14-NOV-84	Approved:	Not Reported
Installed Date:	14-NOV-84	Well Depth (ft):	40
Casing Type:	STEEL - PERFORATED OR SLOTTED CASING		
Water Level (ft):	15	AMA or INA:	PINAL
Casing Depth (ft):	37	Casing Diameter (in):	4
RGR Pump Data:	NO	Pump Type:	NO PUMP CODE LISTED
Pump Power:	NO POWER CODE LISTED	Pump Rate:	0
Tested Rate:	0	Draw Down:	0
Completion:	N	Well Cancelled:	Not Reported
Driller Log:	X	Watershed:	SANTA CRUZ RIVER

GEOCHECK® - PHYSICAL SETTING SOURCE MAP FINDINGS

Map ID
Direction
Distance
Elevation

Database EDR ID Number

F27
WNW
1/4 - 1/2 Mile
Lower

AZ WELLS AZDWR1200038561

Program:	55	Registry ID:	237067
Owner Name:	JOEL MARTINEZ	Well Type:	EXEMPT
Well Type Group:	EXEMPT	Water Use:	DOMESTIC
Basin Name:	PINAL AMA	Driller License #:	897
Application:	03-JUN-22	Approved:	06-JUN-22
Installed Date:	Not Reported	Well Depth (ft):	0
Casing Type:	Not Reported	Water Level (ft):	0
AMA or INA:	PINAL	Casing Depth (ft):	0
Casing Diameter (in):	0	RGR Pump Data:	NO
Pump Type:	Not Reported	Pump Power:	Not Reported
Pump Rate:	0	Tested Rate:	0
Draw Down:	0	Completion:	Not Reported
Well Cancelled:	Not Reported	Driller Log:	Not Reported
Watershed:	SANTA CRUZ RIVER		

F28
WNW
1/4 - 1/2 Mile
Lower

AZ WELLS AZDWR1200184956

Program:	55	Registry ID:	638438
Owner Name:	LEDEZMA,J	Well Type:	EXEMPT
Well Type Group:	EXEMPT	Water Use:	DOMESTIC
Basin Name:	PINAL AMA	Driller License #:	0
Application:	12-JUN-82	Approved:	Not Reported
Installed Date:	Not Reported	Well Depth (ft):	85
Casing Type:	STEEL - PERFORATED OR SLOTTED CASING	AMA or INA:	PINAL
Water Level (ft):	40	Casing Diameter (in):	12
Casing Depth (ft):	85	Pump Type:	NO PUMP CODE LISTED
RGR Pump Data:	NO	Pump Rate:	14
Pump Power:	NO POWER CODE LISTED	Draw Down:	0
Tested Rate:	14	Well Cancelled:	Not Reported
Completion:	Not Reported	Watershed:	SANTA CRUZ RIVER
Driller Log:	Not Reported		

G29
ENE
1/4 - 1/2 Mile
Higher

AZ WELLS AZDWR1200106682

Program:	55	Registry ID:	562894
Owner Name:	GRIFFIN CORP,	Well Type:	ENV - MONITOR OR PIEZOMETER
Well Type Group:	MONITOR	Water Use:	MONITORING
Basin Name:	PINAL AMA	Driller License #:	604
Application:	30-MAY-97	Approved:	Not Reported
Installed Date:	Not Reported	Well Depth (ft):	0
Casing Type:	NO CASING CODE LISTED	Water Level (ft):	0
AMA or INA:	PINAL	Casing Depth (ft):	0
Casing Diameter (in):	0	RGR Pump Data:	NO
Pump Type:	NO PUMP CODE LISTED	Pump Power:	NO POWER CODE LISTED
Pump Rate:	0	Tested Rate:	0

GEOCHECK® - PHYSICAL SETTING SOURCE MAP FINDINGS

Draw Down:	0	Completion:	N
Well Cancelled:	Not Reported	Driller Log:	Not Reported
Watershed:	SANTA CRUZ RIVER		

**G30
ENE
1/4 - 1/2 Mile
Higher**

AZ WELLS AZDWR1200106683

Program:	55	Registry ID:	562895
Owner Name:	GRIFFIN CORP,	Well Type:	ENV - MONITOR OR PIEZOMETER
Well Type Group:	MONITOR	Water Use:	MONITORING
Basin Name:	PINAL AMA	Driller License #:	604
Application:	30-MAY-97	Approved:	Not Reported
Installed Date:	Not Reported	Well Depth (ft):	0
Casing Type:	NO CASING CODE LISTED	Water Level (ft):	0
AMA or INA:	PINAL	Casing Depth (ft):	0
Casing Diameter (in):	0	RGR Pump Data:	NO
Pump Type:	NO PUMP CODE LISTED	Pump Power:	NO POWER CODE LISTED
Pump Rate:	0	Tested Rate:	0
Draw Down:	0	Completion:	N
Well Cancelled:	Not Reported	Driller Log:	Not Reported
Watershed:	SANTA CRUZ RIVER		

**H31
North
1/4 - 1/2 Mile
Lower**

AZ WELLS AZDWR1200045822

Program:	55	Registry ID:	504499
Owner Name:	ROSS LABORATORIES	Well Type:	ENV - MONITOR
Well Type Group:	MONITOR	Water Use:	MONITORING
Basin Name:	PINAL AMA	Driller License #:	498
Application:	10-DEC-82	Approved:	Not Reported
Installed Date:	21-DEC-82	Well Depth (ft):	30
Casing Type:	STEEL - PERFORATED OR SLOTTED CASING	AMA or INA:	PINAL
Water Level (ft):	19	Casing Diameter (in):	4
Casing Depth (ft):	30	Pump Type:	NO PUMP CODE LISTED
RGR Pump Data:	NO	Pump Rate:	0
Pump Power:	NO POWER CODE LISTED	Draw Down:	0
Tested Rate:	0	Well Cancelled:	Y
Completion:	A	Watershed:	SANTA CRUZ RIVER
Driller Log:	X		

**H32
North
1/4 - 1/2 Mile
Lower**

AZ WELLS AZDWR1200045821

Program:	55	Registry ID:	504498
Owner Name:	ROSS LABORATORIES,	Well Type:	EXEMPT
Well Type Group:	EXEMPT	Water Use:	MONITORING
Basin Name:	PINAL AMA	Driller License #:	319
Application:	10-DEC-82	Approved:	Not Reported
Installed Date:	21-DEC-82	Well Depth (ft):	36
Casing Type:	STEEL - PERFORATED OR SLOTTED CASING		

GEOCHECK® - PHYSICAL SETTING SOURCE MAP FINDINGS

Water Level (ft):	25	AMA or INA:	PINAL
Casing Depth (ft):	35	Casing Diameter (in):	4
RGR Pump Data:	NO	Pump Type:	NO PUMP CODE LISTED
Pump Power:	NO POWER CODE LISTED	Pump Rate:	0
Tested Rate:	0	Draw Down:	0
Completion:	X	Well Cancelled:	Not Reported
Driller Log:	X	Watershed:	SANTA CRUZ RIVER

H33
North
1/4 - 1/2 Mile
Lower

AZ WELLS AZDWR1200045820

Program:	55	Registry ID:	504497
Owner Name:	ROSS LABORATORIES,	Well Type:	EXEMPT
Well Type Group:	EXEMPT	Water Use:	MONITORING
Basin Name:	PINAL AMA	Driller License #:	319
Application:	10-DEC-82	Approved:	Not Reported
Installed Date:	21-DEC-82	Well Depth (ft):	31
Casing Type:	STEEL - PERFORATED OR SLOTTED CASING		
Water Level (ft):	24	AMA or INA:	PINAL
Casing Depth (ft):	30	Casing Diameter (in):	4
RGR Pump Data:	NO	Pump Type:	NO PUMP CODE LISTED
Pump Power:	NO POWER CODE LISTED	Pump Rate:	0
Tested Rate:	0	Draw Down:	0
Completion:	X	Well Cancelled:	Not Reported
Driller Log:	X	Watershed:	SANTA CRUZ RIVER

H34
North
1/4 - 1/2 Mile
Lower

AZ WELLS AZDWR1200082455

Program:	55	Registry ID:	542555
Owner Name:	ABBOTT LABORATORIES,	Well Type:	SPCL - EXPLORATION
Well Type Group:	OTHER	Water Use:	NO WATER USE
Basin Name:	PINAL AMA	Driller License #:	533
Application:	17-FEB-94	Approved:	Not Reported
Installed Date:	15-MAR-94	Well Depth (ft):	99
Casing Type:	NO CASING CODE LISTED	Water Level (ft):	25
AMA or INA:	PINAL	Casing Depth (ft):	0
Casing Diameter (in):	0	RGR Pump Data:	NO
Pump Type:	NO PUMP CODE LISTED	Pump Power:	NO POWER CODE LISTED
Pump Rate:	0	Tested Rate:	0
Draw Down:	0	Completion:	N
Well Cancelled:	Y	Driller Log:	X
Watershed:	SANTA CRUZ RIVER		

H35
North
1/4 - 1/2 Mile
Lower

AZ WELLS AZDWR1200083100

Program:	55	Registry ID:	542728
Owner Name:	ABBOTT LABORATORIES,	Well Type:	ENV - MONITOR OR PIEZOMETER
Well Type Group:	MONITOR	Water Use:	MONITORING

GEOCHECK® - PHYSICAL SETTING SOURCE MAP FINDINGS

Basin Name:	PINAL AMA	Driller License #:	533
Application:	10-MAR-94	Approved:	Not Reported
Installed Date:	12-APR-94	Well Depth (ft):	61
Casing Type:	PLASTIC OR PVC	Water Level (ft):	0
AMA or INA:	PINAL	Casing Depth (ft):	15
Casing Diameter (in):	2	RGR Pump Data:	NO
Pump Type:	NO PUMP CODE LISTED	Pump Power:	NO POWER CODE LISTED
Pump Rate:	0	Tested Rate:	0
Draw Down:	0	Completion:	N
Well Cancelled:	Not Reported	Driller Log:	X
Watershed:	SANTA CRUZ RIVER		

I36
NNW
1/4 - 1/2 Mile
Lower

AZ WELLS AZDWR1200092173

Program:	55	Registry ID:	551690
Owner Name:	FRITO-LAY, INC.	Well Type:	ENV - MONITOR OR PIEZOMETER
Well Type Group:	MONITOR	Water Use:	MONITORING
Basin Name:	PINAL AMA	Driller License #:	473
Application:	11-SEP-95	Approved:	Not Reported
Installed Date:	Not Reported	Well Depth (ft):	0
Casing Type:	NO CASING CODE LISTED	Water Level (ft):	0
AMA or INA:	PINAL	Casing Depth (ft):	0
Casing Diameter (in):	0	RGR Pump Data:	NO
Pump Type:	NO PUMP CODE LISTED	Pump Power:	NO POWER CODE LISTED
Pump Rate:	0	Tested Rate:	0
Draw Down:	0	Completion:	N
Well Cancelled:	Y	Driller Log:	Not Reported
Watershed:	SANTA CRUZ RIVER		

I37
NNW
1/4 - 1/2 Mile
Lower

AZ WELLS AZDWR1200092175

Program:	55	Registry ID:	551692
Owner Name:	FRITO-LAY, INC.	Well Type:	ENV - MONITOR OR PIEZOMETER
Well Type Group:	MONITOR	Water Use:	MONITORING
Basin Name:	PINAL AMA	Driller License #:	473
Application:	11-SEP-95	Approved:	Not Reported
Installed Date:	Not Reported	Well Depth (ft):	0
Casing Type:	NO CASING CODE LISTED	Water Level (ft):	0
AMA or INA:	PINAL	Casing Depth (ft):	0
Casing Diameter (in):	0	RGR Pump Data:	NO
Pump Type:	NO PUMP CODE LISTED	Pump Power:	NO POWER CODE LISTED
Pump Rate:	0	Tested Rate:	0
Draw Down:	0	Completion:	N
Well Cancelled:	Y	Driller Log:	Not Reported
Watershed:	SANTA CRUZ RIVER		

GEOCHECK® - PHYSICAL SETTING SOURCE MAP FINDINGS

Map ID
Direction
Distance
Elevation

Database EDR ID Number

I38
NNW
1/4 - 1/2 Mile
Lower

AZ WELLS AZDWR1200092174

Program:	55	Registry ID:	551691
Owner Name:	FRITO-LAY, INC.	Well Type:	ENV - MONITOR OR PIEZOMETER
Well Type Group:	MONITOR	Water Use:	MONITORING
Basin Name:	PINAL AMA	Driller License #:	473
Application:	11-SEP-95	Approved:	Not Reported
Installed Date:	Not Reported	Well Depth (ft):	0
Casing Type:	NO CASING CODE LISTED	Water Level (ft):	0
AMA or INA:	PINAL	Casing Depth (ft):	0
Casing Diameter (in):	0	RGR Pump Data:	NO
Pump Type:	NO PUMP CODE LISTED	Pump Power:	NO POWER CODE LISTED
Pump Rate:	0	Tested Rate:	0
Draw Down:	0	Completion:	N
Well Cancelled:	Y	Driller Log:	Not Reported
Watershed:	SANTA CRUZ RIVER		

I39
NNW
1/4 - 1/2 Mile
Lower

AZ WELLS AZDWR1200092170

Program:	55	Registry ID:	551687
Owner Name:	FRITO-LAY, INC.	Well Type:	ENV - MONITOR OR PIEZOMETER
Well Type Group:	MONITOR	Water Use:	MONITORING
Basin Name:	PINAL AMA	Driller License #:	473
Application:	07-SEP-95	Approved:	Not Reported
Installed Date:	Not Reported	Well Depth (ft):	0
Casing Type:	NO CASING CODE LISTED	Water Level (ft):	0
AMA or INA:	PINAL	Casing Depth (ft):	0
Casing Diameter (in):	0	RGR Pump Data:	NO
Pump Type:	NO PUMP CODE LISTED	Pump Power:	NO POWER CODE LISTED
Pump Rate:	0	Tested Rate:	0
Draw Down:	0	Completion:	N
Well Cancelled:	Y	Driller Log:	Not Reported
Watershed:	SANTA CRUZ RIVER		

I40
NNW
1/4 - 1/2 Mile
Lower

AZ WELLS AZDWR1200092171

Program:	55	Registry ID:	551688
Owner Name:	FRITO-LAY, INC.	Well Type:	ENV - MONITOR OR PIEZOMETER
Well Type Group:	MONITOR	Water Use:	MONITORING
Basin Name:	PINAL AMA	Driller License #:	473
Application:	11-SEP-95	Approved:	Not Reported
Installed Date:	Not Reported	Well Depth (ft):	0
Casing Type:	NO CASING CODE LISTED	Water Level (ft):	0
AMA or INA:	PINAL	Casing Depth (ft):	0
Casing Diameter (in):	0	RGR Pump Data:	NO
Pump Type:	NO PUMP CODE LISTED	Pump Power:	NO POWER CODE LISTED
Pump Rate:	0	Tested Rate:	0

GEOCHECK® - PHYSICAL SETTING SOURCE MAP FINDINGS

Draw Down:	0	Completion:	N
Well Cancelled:	Y	Driller Log:	Not Reported
Watershed:	SANTA CRUZ RIVER		

I41
NNW
1/4 - 1/2 Mile
Lower

AZ WELLS AZDWR1200092172

Program:	55	Registry ID:	551689
Owner Name:	FRITO-LAY INC,	Well Type:	ENV - MONITOR OR PIEZOMETER
Well Type Group:	MONITOR	Water Use:	MONITORING
Basin Name:	PINAL AMA	Driller License #:	473
Application:	11-SEP-95	Approved:	Not Reported
Installed Date:	Not Reported	Well Depth (ft):	0
Casing Type:	NO CASING CODE LISTED	Water Level (ft):	0
AMA or INA:	PINAL	Casing Depth (ft):	0
Casing Diameter (in):	0	RGR Pump Data:	NO
Pump Type:	NO PUMP CODE LISTED	Pump Power:	NO POWER CODE LISTED
Pump Rate:	0	Tested Rate:	0
Draw Down:	0	Completion:	N
Well Cancelled:	Y	Driller Log:	Not Reported
Watershed:	SANTA CRUZ RIVER		

I42
NNW
1/4 - 1/2 Mile
Lower

AZ WELLS AZDWR1200110669

Program:	55	Registry ID:	565210
Owner Name:	FRITO-LAY, INC.	Well Type:	ENV - MONITOR
Well Type Group:	MONITOR	Water Use:	NO WATER USE
Basin Name:	PINAL AMA	Driller License #:	473
Application:	15-OCT-97	Approved:	05-NOV-97
Installed Date:	Not Reported	Well Depth (ft):	0
Casing Type:	Not Reported	Water Level (ft):	0
AMA or INA:	PINAL	Casing Depth (ft):	0
Casing Diameter (in):	0	RGR Pump Data:	NO
Pump Type:	Not Reported	Pump Power:	Not Reported
Pump Rate:	0	Tested Rate:	0
Draw Down:	0	Completion:	Not Reported
Well Cancelled:	Y	Driller Log:	Not Reported
Watershed:	SANTA CRUZ RIVER		

I43
NNW
1/4 - 1/2 Mile
Lower

AZ WELLS AZDWR1200110670

Program:	55	Registry ID:	565211
Owner Name:	FRITO-LAY, INC.	Well Type:	ENV - MONITOR
Well Type Group:	MONITOR	Water Use:	NO WATER USE
Basin Name:	PINAL AMA	Driller License #:	473
Application:	15-OCT-97	Approved:	05-NOV-97
Installed Date:	Not Reported	Well Depth (ft):	0
Casing Type:	Not Reported	Water Level (ft):	0

GEOCHECK® - PHYSICAL SETTING SOURCE MAP FINDINGS

AMA or INA:	PINAL	Casing Depth (ft):	0
Casing Diameter (in):	0	RGR Pump Data:	NO
Pump Type:	Not Reported	Pump Power:	Not Reported
Pump Rate:	0	Tested Rate:	0
Draw Down:	0	Completion:	Not Reported
Well Cancelled:	Y	Driller Log:	Not Reported
Watershed:	SANTA CRUZ RIVER		

**I44
NNW
1/4 - 1/2 Mile
Lower**

AZ WELLS AZDWR1200092176

Program:	55	Registry ID:	551693
Owner Name:	FRITO-LAY INC,	Well Type:	ENV - MONITOR OR PIEZOMETER
Well Type Group:	MONITOR	Water Use:	MONITORING
Basin Name:	PINAL AMA	Driller License #:	473
Application:	11-SEP-95	Approved:	Not Reported
Installed Date:	Not Reported	Well Depth (ft):	0
Casing Type:	NO CASING CODE LISTED	Water Level (ft):	0
AMA or INA:	PINAL	Casing Depth (ft):	0
Casing Diameter (in):	0	RGR Pump Data:	NO
Pump Type:	NO PUMP CODE LISTED	Pump Power:	NO POWER CODE LISTED
Pump Rate:	0	Tested Rate:	0
Draw Down:	0	Completion:	N
Well Cancelled:	Y	Driller Log:	Not Reported
Watershed:	SANTA CRUZ RIVER		

**I45
NNW
1/4 - 1/2 Mile
Lower**

AZ WELLS AZDWR1200092177

Program:	55	Registry ID:	551694
Owner Name:	FRITO-LAY, INC.	Well Type:	ENV - MONITOR OR PIEZOMETER
Well Type Group:	MONITOR	Water Use:	MONITORING
Basin Name:	PINAL AMA	Driller License #:	473
Application:	11-SEP-95	Approved:	Not Reported
Installed Date:	Not Reported	Well Depth (ft):	0
Casing Type:	NO CASING CODE LISTED	Water Level (ft):	0
AMA or INA:	PINAL	Casing Depth (ft):	0
Casing Diameter (in):	0	RGR Pump Data:	NO
Pump Type:	NO PUMP CODE LISTED	Pump Power:	NO POWER CODE LISTED
Pump Rate:	0	Tested Rate:	0
Draw Down:	0	Completion:	N
Well Cancelled:	Y	Driller Log:	Not Reported
Watershed:	SANTA CRUZ RIVER		

**J46
WSW
1/2 - 1 Mile
Lower**

AZ WELLS AZDEQ3000020889

DWR Number:	Not Reported	DEQ Well #:	29646
Agency Well #:	29646	Start Date:	01-MAR-34
End Date:	Not Reported	Station Alt Name:	D-06-05 23ADD

GEOCHECK® - PHYSICAL SETTING SOURCE MAP FINDINGS

well Depth:	Not Reported	Drill Depth:	174
Watershed:	SANTA CRUZ	Basin:	Pinal AMA
Aquifer Type:	Not Reported		
Water Use:	Water Is Not Being Removed For One Of The Other Described Purposes. Ex: Test Hole, Oil Or Gas Well, Recharge, Drainage, Observation, Or Waste Disposal Wells Are In This Category.		
Well Type:	Well, For Single Wells Other Than Wells Of The Collector Or Ranney Type		

**J47
WSW
1/2 - 1 Mile
Lower**

FED USGS USGS40000048221

Organization ID:	USGS-AZ	Organization Name:	USGS Arizona Water Science Center
Monitor Location:	D-06-05 23ADD	Type:	Well
Description:	Not Reported	HUC:	15050303
Drainage Area:	Not Reported	Drainage Area Units:	Not Reported
Contrib Drainage Area:	Not Reported	Contrib Drainage Area Units:	Not Reported
Aquifer:	Not Reported	Formation Type:	Not Reported
Aquifer Type:	Not Reported	Construction Date:	193403
Well Depth:	174	Well Depth Units:	ft
Well Hole Depth:	174	Well Hole Depth Units:	ft

Ground water levels,Number of Measurements:	61	Level reading date:	1971-01-06
Feet below surface:	33.77	Feet to sea level:	Not Reported
Note:	Not Reported		
Level reading date:	1970-01-05	Feet below surface:	34.65
Feet to sea level:	Not Reported	Note:	Not Reported
Level reading date:	1969-01-22	Feet below surface:	41.90
Feet to sea level:	Not Reported	Note:	Not Reported
Level reading date:	1968-01-25	Feet below surface:	47.15
Feet to sea level:	Not Reported	Note:	Not Reported
Level reading date:	1967-01-26	Feet below surface:	47.02
Feet to sea level:	Not Reported	Note:	Not Reported
Level reading date:	1966-01-19	Feet below surface:	48.61
Feet to sea level:	Not Reported	Note:	Not Reported
Level reading date:	1964-12-11	Feet below surface:	46.93
Feet to sea level:	Not Reported	Note:	Not Reported
Level reading date:	1964-01-09	Feet below surface:	45.83
Feet to sea level:	Not Reported	Note:	Not Reported
Level reading date:	1963-01-07	Feet below surface:	42.59
Feet to sea level:	Not Reported	Note:	Not Reported
Level reading date:	1962-01-11	Feet below surface:	46.90
Feet to sea level:	Not Reported	Note:	Not Reported
Level reading date:	1961-01-10	Feet below surface:	39.51
Feet to sea level:	Not Reported	Note:	Not Reported
Level reading date:	1960-01-25	Feet below surface:	54.30
Feet to sea level:	Not Reported	Note:	Not Reported

GEOCHECK® - PHYSICAL SETTING SOURCE MAP FINDINGS

Level reading date:	1958-01-13	Feet below surface:	42.95
Feet to sea level:	Not Reported	Note:	Not Reported
Level reading date:	1956-07-09	Feet below surface:	41.14
Feet to sea level:	Not Reported	Note:	Not Reported
Level reading date:	1956-01-19	Feet below surface:	44.50
Feet to sea level:	Not Reported	Note:	Not Reported
Level reading date:	1955-10-10	Feet below surface:	47.20
Feet to sea level:	Not Reported	Note:	Not Reported
Level reading date:	1955-06-28	Feet below surface:	41.55
Feet to sea level:	Not Reported	Note:	Not Reported
Level reading date:	1955-03-29	Feet below surface:	41.30
Feet to sea level:	Not Reported	Note:	Not Reported
Level reading date:	1955-01-17	Feet below surface:	41.41
Feet to sea level:	Not Reported	Note:	Not Reported
Level reading date:	1954-11-17	Feet below surface:	46.15
Feet to sea level:	Not Reported	Note:	Not Reported
Level reading date:	1954-08-10	Feet below surface:	48.83
Feet to sea level:	Not Reported	Note:	Not Reported
Level reading date:	1954-05-05	Feet below surface:	44.90
Feet to sea level:	Not Reported	Note:	Not Reported
Level reading date:	1954-02-15	Feet below surface:	44.19
Feet to sea level:	Not Reported	Note:	Not Reported
Level reading date:	1953-11-18	Feet below surface:	45.15
Feet to sea level:	Not Reported	Note:	Not Reported
Level reading date:	1953-09-02	Feet below surface:	40.08
Feet to sea level:	Not Reported	Note:	Not Reported
Level reading date:	1953-05-11	Feet below surface:	36.66
Feet to sea level:	Not Reported	Note:	Not Reported
Level reading date:	1953-02-09	Feet below surface:	34.34
Feet to sea level:	Not Reported	Note:	Not Reported
Level reading date:	1952-12-02	Feet below surface:	31.80
Feet to sea level:	Not Reported	Note:	Not Reported
Level reading date:	1952-07-07	Feet below surface:	36.48
Feet to sea level:	Not Reported	Note:	Not Reported
Level reading date:	1952-02-07	Feet below surface:	43.33
Feet to sea level:	Not Reported	Note:	Not Reported
Level reading date:	1951-09-11	Feet below surface:	39.53
Feet to sea level:	Not Reported	Note:	Not Reported
Level reading date:	1951-06-22	Feet below surface:	41.47
Feet to sea level:	Not Reported	Note:	Not Reported
Level reading date:	1951-02-08	Feet below surface:	38.23
Feet to sea level:	Not Reported	Note:	Not Reported

GEOCHECK® - PHYSICAL SETTING SOURCE MAP FINDINGS

Level reading date:	1950-12-05	Feet below surface:	36.00
Feet to sea level:	Not Reported	Note:	Not Reported
Level reading date:	1950-08-28	Feet below surface:	33.72
Feet to sea level:	Not Reported	Note:	Not Reported
Level reading date:	1950-05-02	Feet below surface:	34.44
Feet to sea level:	Not Reported	Note:	Not Reported
Level reading date:	1950-02-07	Feet below surface:	33.80
Feet to sea level:	Not Reported	Note:	Not Reported
Level reading date:	1949-12-06	Feet below surface:	32.58
Feet to sea level:	Not Reported	Note:	Not Reported
Level reading date:	1949-10-04	Feet below surface:	33.40
Feet to sea level:	Not Reported	Note:	Not Reported
Level reading date:	1949-07-26	Feet below surface:	36.68
Feet to sea level:	Not Reported	Note:	Not Reported
Level reading date:	1949-05-16	Feet below surface:	41.88
Feet to sea level:	Not Reported	Note:	Not Reported
Level reading date:	1949-04-13	Feet below surface:	42.90
Feet to sea level:	Not Reported	Note:	Not Reported
Level reading date:	1949-01-31	Feet below surface:	41.88
Feet to sea level:	Not Reported	Note:	Not Reported
Level reading date:	1948-10-25	Feet below surface:	44.40
Feet to sea level:	Not Reported	Note:	Not Reported
Level reading date:	1948-06-02	Feet below surface:	43.32
Feet to sea level:	Not Reported	Note:	Not Reported
Level reading date:	1948-02-02	Feet below surface:	43.65
Feet to sea level:	Not Reported	Note:	Not Reported
Level reading date:	1947-09-29	Feet below surface:	43.30
Feet to sea level:	Not Reported	Note:	Not Reported
Level reading date:	1947-06-04	Feet below surface:	45.04
Feet to sea level:	Not Reported	Note:	Not Reported
Level reading date:	1947-02-10	Feet below surface:	42.11
Feet to sea level:	Not Reported	Note:	Not Reported
Level reading date:	1946-12-17	Feet below surface:	42.50
Feet to sea level:	Not Reported	Note:	Not Reported
Level reading date:	1946-11-26	Feet below surface:	39.80
Feet to sea level:	Not Reported	Note:	Not Reported
Level reading date:	1946-06-04	Feet below surface:	40.92
Feet to sea level:	Not Reported	Note:	Not Reported
Level reading date:	1945-12-17	Feet below surface:	38.70
Feet to sea level:	Not Reported	Note:	Not Reported
Level reading date:	1945-07-30	Feet below surface:	36.40
Feet to sea level:	Not Reported	Note:	Not Reported

GEOCHECK® - PHYSICAL SETTING SOURCE MAP FINDINGS

Level reading date:	1945-02-17	Feet below surface:	34.34
Feet to sea level:	Not Reported	Note:	Not Reported
Level reading date:	1944-07-21	Feet below surface:	32.07
Feet to sea level:	Not Reported	Note:	Not Reported
Level reading date:	1944-02-04	Feet below surface:	31.15
Feet to sea level:	Not Reported	Note:	Not Reported
Level reading date:	1943-05-07	Feet below surface:	32.46
Feet to sea level:	Not Reported	Note:	Not Reported
Level reading date:	1942-12-29	Feet below surface:	29.50
Feet to sea level:	Not Reported	Note:	Not Reported
Level reading date:	1942-10-28	Feet below surface:	28.12
Feet to sea level:	Not Reported	Note:	Not Reported
Level reading date:	1942-06-12	Feet below surface:	33.08
Feet to sea level:	Not Reported	Note:	Not Reported

**K48
NW
1/2 - 1 Mile
Lower**

AZ WELLS AZDWR1200186395

Program:	55	Registry ID:	808051
Owner Name:	ERNEST E BRADY	Well Type:	EXEMPT
Well Type Group:	EXEMPT	Water Use:	DOMESTIC
Basin Name:	PINAL AMA	Driller License #:	Not Reported
Application:	12-JUL-00	Approved:	Not Reported
Installed Date:	Not Reported	Well Depth (ft):	50
Casing Type:	STEEL - PERFORATED OR SLOTTED CASING		
Water Level (ft):	20	AMA or INA:	PINAL
Casing Depth (ft):	0	Casing Diameter (in):	20
RGR Pump Data:	NO	Pump Type:	Not Reported
Pump Power:	Not Reported	Pump Rate:	0
Tested Rate:	0	Draw Down:	0
Completion:	Not Reported	Well Cancelled:	Not Reported
Driller Log:	Not Reported	Watershed:	SANTA CRUZ RIVER

**K49
NW
1/2 - 1 Mile
Lower**

AZ WELLS AZDWR1200167124

Program:	55	Registry ID:	632028
Owner Name:	BRADY,J D	Well Type:	EXEMPT
Well Type Group:	EXEMPT	Water Use:	DOMESTIC
Basin Name:	PINAL AMA	Driller License #:	0
Application:	01-APR-82	Approved:	Not Reported
Installed Date:	01-JAN-71	Well Depth (ft):	70
Casing Type:	OTHER - BLACK STEEL - IRON - SEAMLESS		
Water Level (ft):	55	AMA or INA:	PINAL
Casing Depth (ft):	70	Casing Diameter (in):	6
RGR Pump Data:	NO	Pump Type:	NO PUMP CODE LISTED
Pump Power:	NO POWER CODE LISTED	Pump Rate:	30
Tested Rate:	30	Draw Down:	0
Completion:	Not Reported	Well Cancelled:	Not Reported

GEOCHECK® - PHYSICAL SETTING SOURCE MAP FINDINGS

Driller Log: Not Reported Watershed: SANTA CRUZ RIVER

**K50
NW
1/2 - 1 Mile
Lower**

AZ WELLS AZDWR1200221425

Program:	55	Registry ID:	916420
Owner Name:	FRITO LAY INC	Well Type:	ENV - MONITOR
Well Type Group:	MONITOR	Water Use:	MONITORING
Basin Name:	PINAL AMA	Driller License #:	78
Application:	20-JAN-14	Approved:	20-JAN-14
Installed Date:	28-JAN-14	Well Depth (ft):	57
Casing Type:	PLASTIC OR PVC	Water Level (ft):	42
AMA or INA:	PINAL	Casing Depth (ft):	57
Casing Diameter (in):	4	RGR Pump Data:	NO
Pump Type:	Not Reported	Pump Power:	Not Reported
Pump Rate:	0	Tested Rate:	0
Draw Down:	0	Completion:	A
Well Cancelled:	Not Reported	Driller Log:	X
Watershed:	SANTA CRUZ RIVER		

**L51
South
1/2 - 1 Mile
Higher**

AZ WELLS AZDWR1200199727

Program:	55	Registry ID:	912783
Owner Name:	HEXCEL COMPOSITES, ATTN: DAVID LIMA	Well Type Group:	MONITOR
Well Type:	ENV - MONITOR	Basin Name:	PINAL AMA
Water Use:	MONITORING	Application:	16-DEC-10
Driller License #:	498	Installed Date:	03-DEC-10
Approved:	16-DEC-10	Casing Type:	PLASTIC OR PVC
Well Depth (ft):	55	AMA or INA:	PINAL
Water Level (ft):	43	Casing Diameter (in):	4
Casing Depth (ft):	55	Pump Type:	Not Reported
RGR Pump Data:	NO	Pump Rate:	0
Pump Power:	Not Reported	Draw Down:	0
Tested Rate:	0	Well Cancelled:	Not Reported
Completion:	Not Reported	Watershed:	SANTA CRUZ RIVER
Driller Log:	X		

**L52
South
1/2 - 1 Mile
Higher**

AZ WELLS AZDWR1200199726

Program:	55	Registry ID:	912782
Owner Name:	HEXCEL COMPOSITES, ATTN: DAVID LIMA	Well Type Group:	MONITOR
Well Type:	ENV - MONITOR	Basin Name:	PINAL AMA
Water Use:	MONITORING	Application:	16-DEC-10
Driller License #:	498	Installed Date:	02-DEC-10
Approved:	16-DEC-10	Casing Type:	PLASTIC OR PVC
Well Depth (ft):	55	AMA or INA:	PINAL
Water Level (ft):	43	Casing Diameter (in):	4
Casing Depth (ft):	55		

GEOCHECK® - PHYSICAL SETTING SOURCE MAP FINDINGS

RGR Pump Data:	NO	Pump Type:	Not Reported
Pump Power:	Not Reported	Pump Rate:	0
Tested Rate:	0	Draw Down:	0
Completion:	Not Reported	Well Cancelled:	Not Reported
Driller Log:	X	Watershed:	SANTA CRUZ RIVER

**53
NE
1/2 - 1 Mile
Higher**

AZ WELLS AZDWR1200220574

Program:	55	Registry ID:	916364
Owner Name:	FRITO LAY INC.	Well Type:	SPCL - MINERAL EXPLORATION
Well Type Group:	OTHER	Water Use:	NO WATER USE
Basin Name:	PINAL AMA	Driller License #:	78
Application:	03-JAN-14	Approved:	03-JAN-14
Installed Date:	Not Reported	Well Depth (ft):	0
Casing Type:	Not Reported	Water Level (ft):	0
AMA or INA:	PINAL	Casing Depth (ft):	0
Casing Diameter (in):	0	RGR Pump Data:	NO
Pump Type:	Not Reported	Pump Power:	Not Reported
Pump Rate:	0	Tested Rate:	0
Draw Down:	0	Completion:	Not Reported
Well Cancelled:	Y	Driller Log:	Not Reported
Watershed:	SANTA CRUZ RIVER		

**54
SW
1/2 - 1 Mile
Higher**

AZ WELLS AZDWR1200027087

Program:	55	Registry ID:	225775
Owner Name:	EL PASO NATURAL GAS COMPANY, LLC	Well Type:	SPCL - CATHODIC PROTECTION
Well Type Group:	OTHER	Water Use:	NO WATER USE
Basin Name:	PINAL AMA	Driller License #:	849
Application:	08-FEB-16	Approved:	09-FEB-16
Installed Date:	Not Reported	Well Depth (ft):	500
Casing Type:	PLASTIC OR PVC	Water Level (ft):	0
AMA or INA:	PINAL	Casing Depth (ft):	40
Casing Diameter (in):	12	RGR Pump Data:	NO
Pump Type:	Not Reported	Pump Power:	Not Reported
Pump Rate:	0	Tested Rate:	0
Draw Down:	0	Completion:	Not Reported
Well Cancelled:	Not Reported	Driller Log:	X
Watershed:	SANTA CRUZ RIVER		

**55
NNW
1/2 - 1 Mile
Lower**

AZ WELLS AZDWR1200045816

Program:	55	Registry ID:	504493
Owner Name:	ROSS LABORATORIES,	Well Type:	EXEMPT
Well Type Group:	EXEMPT	Water Use:	MONITORING
Basin Name:	PINAL AMA	Driller License #:	319
Application:	10-DEC-82	Approved:	Not Reported

GEOCHECK® - PHYSICAL SETTING SOURCE MAP FINDINGS

Installed Date:	21-DEC-82	Well Depth (ft):	50
Casing Type:	STEEL - PERFORATED OR SLOTTED CASING	AMA or INA:	PINAL
Water Level (ft):	25	Casing Diameter (in):	4
Casing Depth (ft):	50	Pump Type:	NO PUMP CODE LISTED
RGR Pump Data:	NO	Pump Rate:	0
Pump Power:	NO POWER CODE LISTED	Draw Down:	0
Tested Rate:	0	Well Cancelled:	Not Reported
Completion:	X	Watershed:	SANTA CRUZ RIVER
Driller Log:	X		

56
SSE
1/2 - 1 Mile
Higher

AZ WELLS AZDWR1200114281

Program:	55	Registry ID:	582430
Owner Name:	MULAY PLASTICS	Well Type:	SPCL - GEOTECHNICAL
Well Type Group:	OTHER	Water Use:	TEST
Basin Name:	PINAL AMA	Driller License #:	7
Application:	17-JUL-00	Approved:	24-JUL-00
Installed Date:	19-JUL-00	Well Depth (ft):	38
Casing Type:	Not Reported	Water Level (ft):	38
AMA or INA:	PINAL	Casing Depth (ft):	0
Casing Diameter (in):	0	RGR Pump Data:	NO
Pump Type:	Not Reported	Pump Power:	Not Reported
Pump Rate:	0	Tested Rate:	0
Draw Down:	0	Completion:	Not Reported
Well Cancelled:	Not Reported	Driller Log:	X
Watershed:	SANTA CRUZ RIVER		

57
North
1/2 - 1 Mile
Lower

AZ WELLS AZDWR1200045817

Program:	55	Registry ID:	504494
Owner Name:	ROSS LABORATORIES,	Well Type:	EXEMPT
Well Type Group:	EXEMPT	Water Use:	MONITORING
Basin Name:	PINAL AMA	Driller License #:	319
Application:	10-DEC-82	Approved:	Not Reported
Installed Date:	21-DEC-82	Well Depth (ft):	64
Casing Type:	STEEL - PERFORATED OR SLOTTED CASING	AMA or INA:	PINAL
Water Level (ft):	25	Casing Diameter (in):	4
Casing Depth (ft):	64	Pump Type:	NO PUMP CODE LISTED
RGR Pump Data:	NO	Pump Rate:	0
Pump Power:	NO POWER CODE LISTED	Draw Down:	0
Tested Rate:	0	Well Cancelled:	Not Reported
Completion:	X	Watershed:	SANTA CRUZ RIVER
Driller Log:	X		

GEOCHECK® - PHYSICAL SETTING SOURCE MAP FINDINGS

Map ID
Direction
Distance
Elevation

Database EDR ID Number

58
NNE
1/2 - 1 Mile
Lower

AZ WELLS AZDWR120008047

Program:	55	Registry ID:	206590
Owner Name:	ROSS PRODUCTS DIV. ABBOTT LABORATORIES		
Well Type:	ENV - MONITOR	Well Type Group:	MONITOR
Water Use:	MONITORING	Basin Name:	PINAL AMA
Driller License #:	498	Application:	09-FEB-05
Approved:	14-FEB-05	Installed Date:	Not Reported
Well Depth (ft):	80	Casing Type:	PLASTIC OR PVC
Water Level (ft):	44	AMA or INA:	PINAL
Casing Depth (ft):	80	Casing Diameter (in):	4
RGR Pump Data:	NO	Pump Type:	Not Reported
Pump Power:	Not Reported	Pump Rate:	0
Tested Rate:	0	Draw Down:	0
Completion:	Not Reported	Well Cancelled:	Not Reported
Driller Log:	X	Watershed:	SANTA CRUZ RIVER

M59
South
1/2 - 1 Mile
Higher

AZ WELLS AZDWR1200221270

Program:	55	Registry ID:	913731
Owner Name:	HEXCEL COMPOSITES (ATTN: DAVID LIMA)		
Well Type:	ENV - MONITOR	Well Type Group:	MONITOR
Water Use:	MONITORING	Basin Name:	PINAL AMA
Driller License #:	498	Application:	19-OCT-11
Approved:	19-OCT-11	Installed Date:	24-OCT-11
Well Depth (ft):	55	Casing Type:	PLASTIC OR PVC
Water Level (ft):	46	AMA or INA:	PINAL
Casing Depth (ft):	55	Casing Diameter (in):	4
RGR Pump Data:	NO	Pump Type:	Not Reported
Pump Power:	Not Reported	Pump Rate:	0
Tested Rate:	0	Draw Down:	0
Completion:	Not Reported	Well Cancelled:	Not Reported
Driller Log:	X	Watershed:	SANTA CRUZ RIVER

M60
South
1/2 - 1 Mile
Higher

AZ WELLS AZDWR1200221268

Program:	55	Registry ID:	913729
Owner Name:	HEXCEL COMPOSITES (ATTN: DAVID LIMA)		
Well Type:	ENV - MONITOR	Well Type Group:	MONITOR
Water Use:	MONITORING	Basin Name:	PINAL AMA
Driller License #:	498	Application:	19-OCT-11
Approved:	19-OCT-11	Installed Date:	25-OCT-11
Well Depth (ft):	65	Casing Type:	PLASTIC OR PVC
Water Level (ft):	46	AMA or INA:	PINAL
Casing Depth (ft):	65	Casing Diameter (in):	4
RGR Pump Data:	NO	Pump Type:	Not Reported
Pump Power:	Not Reported	Pump Rate:	0

GEOCHECK® - PHYSICAL SETTING SOURCE MAP FINDINGS

Tested Rate:	0	Draw Down:	0
Completion:	Not Reported	Well Cancelled:	Not Reported
Driller Log:	X	Watershed:	SANTA CRUZ RIVER

M61
South
1/2 - 1 Mile
Higher

AZ WELLS AZDWR1200198903

Program:	55	Registry ID:	912781
Owner Name:	HEXCEL COMPOSITES, ATTN: DAVID LIMA	Well Type:	ENV - MONITOR
Well Type Group:	MONITOR	Water Use:	MONITORING
Basin Name:	PINAL AMA	Driller License #:	498
Application:	16-DEC-10	Approved:	16-DEC-10
Installed Date:	01-DEC-10	Well Depth (ft):	55
Casing Type:	PLASTIC OR PVC	Water Level (ft):	43
AMA or INA:	PINAL	Casing Depth (ft):	55
Casing Diameter (in):	4	RGR Pump Data:	NO
Pump Type:	Not Reported	Pump Power:	Not Reported
Pump Rate:	0	Tested Rate:	0
Draw Down:	0	Completion:	Not Reported
Well Cancelled:	Not Reported	Driller Log:	X
Watershed:	SANTA CRUZ RIVER		

M62
South
1/2 - 1 Mile
Higher

AZ WELLS AZDWR1200225582

Program:	55	Registry ID:	914882
Owner Name:	HEXCEL COMPOSITES (ATTN: DAVID LIMA)	Well Type Group:	MONITOR
Well Type:	ENV - MONITOR	Basin Name:	PINAL AMA
Water Use:	MONITORING	Application:	05-NOV-12
Driller License #:	498	Installed Date:	07-NOV-12
Approved:	05-NOV-12	Casing Type:	PLASTIC OR PVC
Well Depth (ft):	80	AMA or INA:	PINAL
Water Level (ft):	55	Casing Diameter (in):	10
Casing Depth (ft):	60	Pump Type:	Not Reported
RGR Pump Data:	NO	Pump Rate:	0
Pump Power:	Not Reported	Draw Down:	0
Tested Rate:	0	Well Cancelled:	Not Reported
Completion:	Not Reported	Watershed:	SANTA CRUZ RIVER
Driller Log:	X		

M63
South
1/2 - 1 Mile
Higher

AZ WELLS AZDWR1200199728

Program:	55	Registry ID:	912784
Owner Name:	HEXCEL COMPOSITES, ATTN: DAVID LIMA	Well Type Group:	MONITOR
Well Type:	ENV - MONITOR	Basin Name:	PINAL AMA
Water Use:	MONITORING	Application:	16-DEC-10
Driller License #:	498	Installed Date:	06-DEC-10
Approved:	16-DEC-10	Casing Type:	PLASTIC OR PVC
Well Depth (ft):	55		

GEOCHECK® - PHYSICAL SETTING SOURCE MAP FINDINGS

Water Level (ft):	43	AMA or INA:	PINAL
Casing Depth (ft):	55	Casing Diameter (in):	4
RGR Pump Data:	NO	Pump Type:	Not Reported
Pump Power:	Not Reported	Pump Rate:	0
Tested Rate:	0	Draw Down:	0
Completion:	Not Reported	Well Cancelled:	Not Reported
Driller Log:	X	Watershed:	SANTA CRUZ RIVER

M64
South
1/2 - 1 Mile
Higher

AZ WELLS AZDWR1200199729

Program:	55	Registry ID:	912785
Owner Name:	HEXCEL COMPOSITES, ATTN: DAVID LIMA	Well Type:	ENV - SPARGING (AIR, OZONE, AS/SVE)
Well Type Group:	OTHER	Water Use:	REMEDICATION
Basin Name:	PINAL AMA	Driller License #:	498
Application:	16-DEC-10	Approved:	16-DEC-10
Installed Date:	08-DEC-10	Well Depth (ft):	45
Casing Type:	STEEL - PERFORATED OR SLOTTED CASING		
Water Level (ft):	43	AMA or INA:	PINAL
Casing Depth (ft):	45	Casing Diameter (in):	2
RGR Pump Data:	NO	Pump Type:	Not Reported
Pump Power:	Not Reported	Pump Rate:	0
Tested Rate:	0	Draw Down:	0
Completion:	Not Reported	Well Cancelled:	Not Reported
Driller Log:	X	Watershed:	SANTA CRUZ RIVER

65
South
1/2 - 1 Mile
Higher

AZ WELLS AZDWR1200067308

Program:	55	Registry ID:	527345
Owner Name:	SOUTHWEST GAS CORP,	Well Type:	SPCL - EXPLORATION
Well Type Group:	OTHER	Water Use:	NO WATER USE
Basin Name:	PINAL AMA	Driller License #:	499
Application:	08-MAR-90	Approved:	Not Reported
Installed Date:	20-MAR-90	Well Depth (ft):	200
Casing Type:	NO CASING CODE LISTED	Water Level (ft):	0
AMA or INA:	PINAL	Casing Depth (ft):	0
Casing Diameter (in):	0	RGR Pump Data:	NO
Pump Type:	NO PUMP CODE LISTED	Pump Power:	NO POWER CODE LISTED
Pump Rate:	0	Tested Rate:	0
Draw Down:	0	Completion:	N
Well Cancelled:	Not Reported	Driller Log:	X
Watershed:	SANTA CRUZ RIVER		

N66
NNW
1/2 - 1 Mile
Lower

AZ WELLS AZDWR1200025926

Program:	55	Registry ID:	223774
Owner Name:	SALT RIVER PROJECT	Well Type:	SPCL - GROUNDING
Well Type Group:	OTHER	Water Use:	NO WATER USE

GEOCHECK® - PHYSICAL SETTING SOURCE MAP FINDINGS

Basin Name:	PINAL AMA	Driller License #:	810
Application:	07-AUG-14	Approved:	21-AUG-14
Installed Date:	27-SEP-14	Well Depth (ft):	450
Casing Type:	STEEL - PERFORATED OR SLOTTED CASING		
Water Level (ft):	0	AMA or INA:	PINAL
Casing Depth (ft):	450	Casing Diameter (in):	2
RGR Pump Data:	NO	Pump Type:	Not Reported
Pump Power:	Not Reported	Pump Rate:	0
Tested Rate:	0	Draw Down:	0
Completion:	Not Reported	Well Cancelled:	Not Reported
Driller Log:	X	Watershed:	SANTA CRUZ RIVER

**N67
NNW
1/2 - 1 Mile
Lower**

AZ WELLS AZDWR1200045818

Program:	55	Registry ID:	504495
Owner Name:	ROSS LABORATORIES	Well Type:	ENV - MONITOR
Well Type Group:	MONITOR	Water Use:	MONITORING
Basin Name:	PINAL AMA	Driller License #:	498
Application:	10-DEC-82	Approved:	Not Reported
Installed Date:	21-DEC-82	Well Depth (ft):	30
Casing Type:	STEEL - PERFORATED OR SLOTTED CASING		
Water Level (ft):	24	AMA or INA:	PINAL
Casing Depth (ft):	30	Casing Diameter (in):	4
RGR Pump Data:	NO	Pump Type:	NO PUMP CODE LISTED
Pump Power:	NO POWER CODE LISTED	Pump Rate:	0
Tested Rate:	0	Draw Down:	0
Completion:	A	Well Cancelled:	Y
Driller Log:	X	Watershed:	SANTA CRUZ RIVER

**O68
SE
1/2 - 1 Mile
Higher**

AZ WELLS AZDWR1200132951

Program:	55	Registry ID:	595778
Owner Name:	PRICE INDUSTRIES	Well Type:	ENV - MONITOR
Well Type Group:	MONITOR	Water Use:	MONITORING
Basin Name:	PINAL AMA	Driller License #:	161
Application:	14-NOV-02	Approved:	14-NOV-02
Installed Date:	19-DEC-02	Well Depth (ft):	52
Casing Type:	PLASTIC OR PVC	Water Level (ft):	0
AMA or INA:	PINAL	Casing Depth (ft):	50
Casing Diameter (in):	4	RGR Pump Data:	NO
Pump Type:	Not Reported	Pump Power:	Not Reported
Pump Rate:	0	Tested Rate:	0
Draw Down:	0	Completion:	Not Reported
Well Cancelled:	Not Reported	Driller Log:	X
Watershed:	SANTA CRUZ RIVER		

GEOCHECK® - PHYSICAL SETTING SOURCE MAP FINDINGS

Map ID
Direction
Distance
Elevation

Database EDR ID Number

O69
SE
1/2 - 1 Mile
Higher

AZ WELLS AZDWR1200132954

Program:	55	Registry ID:	595782
Owner Name:	PRICE INDUSTRIES	Well Type:	ENV - MONITOR
Well Type Group:	MONITOR	Water Use:	MONITORING
Basin Name:	PINAL AMA	Driller License #:	161
Application:	14-NOV-02	Approved:	14-NOV-02
Installed Date:	19-DEC-02	Well Depth (ft):	55
Casing Type:	PLASTIC OR PVC	Water Level (ft):	0
AMA or INA:	PINAL	Casing Depth (ft):	50
Casing Diameter (in):	4	RGR Pump Data:	NO
Pump Type:	Not Reported	Pump Power:	Not Reported
Pump Rate:	0	Tested Rate:	0
Draw Down:	0	Completion:	Not Reported
Well Cancelled:	Not Reported	Driller Log:	X
Watershed:	SANTA CRUZ RIVER		

O70
SE
1/2 - 1 Mile
Higher

AZ WELLS AZDWR1200133366

Program:	55	Registry ID:	595783
Owner Name:	PRICE INDUSTRIES	Well Type:	ENV - MONITOR
Well Type Group:	MONITOR	Water Use:	MONITORING
Basin Name:	PINAL AMA	Driller License #:	161
Application:	14-NOV-02	Approved:	14-NOV-02
Installed Date:	18-DEC-02	Well Depth (ft):	52
Casing Type:	PLASTIC OR PVC	Water Level (ft):	0
AMA or INA:	PINAL	Casing Depth (ft):	50
Casing Diameter (in):	4	RGR Pump Data:	NO
Pump Type:	Not Reported	Pump Power:	Not Reported
Pump Rate:	0	Tested Rate:	0
Draw Down:	0	Completion:	Not Reported
Well Cancelled:	Not Reported	Driller Log:	X
Watershed:	SANTA CRUZ RIVER		

71
North
1/2 - 1 Mile
Lower

AZ WELLS AZDWR1200045815

Program:	55	Registry ID:	504492
Owner Name:	ROSS LABORATORIES	Well Type:	EXEMPT
Well Type Group:	EXEMPT	Water Use:	MONITORING
Basin Name:	PINAL AMA	Driller License #:	319
Application:	10-DEC-82	Approved:	Not Reported
Installed Date:	21-DEC-82	Well Depth (ft):	35
Casing Type:	STEEL - PERFORATED OR SLOTTED CASING	AMA or INA:	PINAL
Water Level (ft):	25	Casing Diameter (in):	4
Casing Depth (ft):	36	Pump Type:	NO PUMP CODE LISTED
RGR Pump Data:	NO	Pump Rate:	0
Pump Power:	NO POWER CODE LISTED		

GEOCHECK® - PHYSICAL SETTING SOURCE MAP FINDINGS

Tested Rate:	0	Draw Down:	0
Completion:	X	Well Cancelled:	Not Reported
Driller Log:	X	Watershed:	SANTA CRUZ RIVER

P72
NW
1/2 - 1 Mile
Lower

AZ WELLS AZDWR1200214036

Program:	55	Registry ID:	921438
Owner Name:	PEPSICO INC	Well Type:	ENV - MONITOR
Well Type Group:	MONITOR	Water Use:	MONITORING
Basin Name:	PINAL AMA	Driller License #:	226
Application:	07-MAR-18	Approved:	07-MAR-18
Installed Date:	13-MAR-18	Well Depth (ft):	77
Casing Type:	PLASTIC OR PVC	Water Level (ft):	42
AMA or INA:	PINAL	Casing Depth (ft):	75
Casing Diameter (in):	10	RGR Pump Data:	NO
Pump Type:	Not Reported	Pump Power:	Not Reported
Pump Rate:	0	Tested Rate:	0
Draw Down:	0	Completion:	Not Reported
Well Cancelled:	Not Reported	Driller Log:	X
Watershed:	SANTA CRUZ RIVER		

P73
NW
1/2 - 1 Mile
Lower

AZ WELLS AZDWR1200213587

Program:	55	Registry ID:	921390
Owner Name:	PEPSICO INC	Well Type:	ENV - MONITOR
Well Type Group:	MONITOR	Water Use:	MONITORING
Basin Name:	PINAL AMA	Driller License #:	226
Application:	28-FEB-18	Approved:	28-FEB-18
Installed Date:	Not Reported	Well Depth (ft):	77
Casing Type:	PLASTIC OR PVC	Water Level (ft):	55
AMA or INA:	PINAL	Casing Depth (ft):	0
Casing Diameter (in):	4	RGR Pump Data:	NO
Pump Type:	Not Reported	Pump Power:	Not Reported
Pump Rate:	0	Tested Rate:	0
Draw Down:	0	Completion:	Not Reported
Well Cancelled:	Not Reported	Driller Log:	X
Watershed:	SANTA CRUZ RIVER		

Q74
North
1/2 - 1 Mile
Lower

AZ WELLS AZDWR1200200279

Program:	55	Registry ID:	907689
Owner Name:	FRITO-LAY, INC.	Well Type:	SPCL - GEOTECHNICAL
Well Type Group:	OTHER	Water Use:	NO WATER USE
Basin Name:	PINAL AMA	Driller License #:	498
Application:	27-AUG-07	Approved:	27-AUG-07
Installed Date:	13-AUG-07	Well Depth (ft):	45
Casing Type:	Not Reported	Water Level (ft):	37

GEOCHECK® - PHYSICAL SETTING SOURCE MAP FINDINGS

AMA or INA:	PINAL	Casing Depth (ft):	0
Casing Diameter (in):	8	RGR Pump Data:	NO
Pump Type:	Not Reported	Pump Power:	Not Reported
Pump Rate:	0	Tested Rate:	0
Draw Down:	0	Completion:	A
Well Cancelled:	Y	Driller Log:	X
Watershed:	SANTA CRUZ RIVER		

Q75
North
1/2 - 1 Mile
Lower

AZ WELLS AZDWR1200200400

Program:	55	Registry ID:	909835
Owner Name:	FRITO-LAY, INC.	Well Type:	SPCL - GEOTECHNICAL
Well Type Group:	OTHER	Water Use:	NO WATER USE
Basin Name:	PINAL AMA	Driller License #:	498
Application:	01-OCT-08	Approved:	01-OCT-08
Installed Date:	03-OCT-09	Well Depth (ft):	60
Casing Type:	Not Reported	Water Level (ft):	41
AMA or INA:	PINAL	Casing Depth (ft):	0
Casing Diameter (in):	8	RGR Pump Data:	NO
Pump Type:	Not Reported	Pump Power:	Not Reported
Pump Rate:	0	Tested Rate:	0
Draw Down:	0	Completion:	A
Well Cancelled:	Y	Driller Log:	X
Watershed:	SANTA CRUZ RIVER		

Q76
North
1/2 - 1 Mile
Lower

AZ WELLS AZDWR1200103594

Program:	55	Registry ID:	572688
Owner Name:	ABBOT LAB ROSS PRODUCTS DIV	Well Type:	SPCL - GEOTECHNICAL
Well Type Group:	OTHER	Water Use:	TEST
Basin Name:	PINAL AMA	Driller License #:	269
Application:	14-JAN-99	Approved:	28-JAN-99
Installed Date:	22-JAN-99	Well Depth (ft):	30
Casing Type:	Not Reported	Water Level (ft):	0
AMA or INA:	PINAL	Casing Depth (ft):	0
Casing Diameter (in):	0	RGR Pump Data:	NO
Pump Type:	Not Reported	Pump Power:	Not Reported
Pump Rate:	0	Tested Rate:	0
Draw Down:	0	Completion:	Not Reported
Well Cancelled:	Not Reported	Driller Log:	X
Watershed:	SANTA CRUZ RIVER		

Q77
North
1/2 - 1 Mile
Lower

AZ WELLS AZDWR1200120039

Program:	55	Registry ID:	576478
Owner Name:	RELIANT ENERGY DESERT BASIN LLC	Well Type:	SPCL - GEOTECHNICAL
Well Type Group:	OTHER	Water Use:	NO WATER USE

GEOCHECK® - PHYSICAL SETTING SOURCE MAP FINDINGS

Basin Name:	PINAL AMA	Driller License #:	498
Application:	27-JUL-99	Approved:	04-AUG-99
Installed Date:	16-SEP-99	Well Depth (ft):	50
Casing Type:	Not Reported	Water Level (ft):	19
AMA or INA:	PINAL	Casing Depth (ft):	0
Casing Diameter (in):	0	RGR Pump Data:	NO
Pump Type:	Not Reported	Pump Power:	Not Reported
Pump Rate:	0	Tested Rate:	0
Draw Down:	0	Completion:	A
Well Cancelled:	Y	Driller Log:	X
Watershed:	SANTA CRUZ RIVER		

Q78
North
1/2 - 1 Mile
Lower

AZ WELLS AZDWR1200226177

Program:	55	Registry ID:	928459
Owner Name:	MESA COBRE HOLDING CORP	Well Type:	SPCL - MINERAL EXPLORATION
Well Type Group:	OTHER	Water Use:	NO WATER USE
Basin Name:	PINAL AMA	Driller License #:	769
Application:	15-JUL-22	Approved:	15-JUL-22
Installed Date:	Not Reported	Well Depth (ft):	0
Casing Type:	Not Reported	Water Level (ft):	0
AMA or INA:	PINAL	Casing Depth (ft):	0
Casing Diameter (in):	0	RGR Pump Data:	NO
Pump Type:	Not Reported	Pump Power:	Not Reported
Pump Rate:	0	Tested Rate:	0
Draw Down:	0	Completion:	Not Reported
Well Cancelled:	Not Reported	Driller Log:	Not Reported
Watershed:	SANTA CRUZ RIVER		

Q79
North
1/2 - 1 Mile
Lower

AZ WELLS AZDWR1200202192

Program:	55	Registry ID:	911242
Owner Name:	FRITO-LAY, ATTN: PATRICK DELAVERGNE	Well Type:	SPCL - GEOTECHNICAL
Well Type Group:	OTHER	Water Use:	NO WATER USE
Basin Name:	PINAL AMA	Driller License #:	498
Application:	08-OCT-09	Approved:	08-OCT-09
Installed Date:	12-OCT-09	Well Depth (ft):	50
Casing Type:	Not Reported	Water Level (ft):	42
AMA or INA:	PINAL	Casing Depth (ft):	0
Casing Diameter (in):	6	RGR Pump Data:	NO
Pump Type:	Not Reported	Pump Power:	Not Reported
Pump Rate:	0	Tested Rate:	0
Draw Down:	0	Completion:	A
Well Cancelled:	Y	Driller Log:	X
Watershed:	SANTA CRUZ RIVER		

GEOCHECK® - PHYSICAL SETTING SOURCE MAP FINDINGS

Map ID
Direction
Distance
Elevation

Database EDR ID Number

R80
SW
1/2 - 1 Mile
Higher

AZ WELLS AZDEQ3000020893

DWR Number:	Not Reported	DEQ Well #:	29650
Agency Well #:	29650	Start Date:	01-JAN-24
End Date:	Not Reported	Station Alt Name:	D-06-05 23DDD2
well Depth:	Not Reported	Drill Depth:	98
Watershed:	SANTA CRUZ	Basin:	Pinal AMA
Aquifer Type:	Not Reported	Water Use:	Site Water Use Is Unknown
Well Type:	Well, For Single Wells Other Than Wells Of The Collector Or Ranney Type		

R81
SW
1/2 - 1 Mile
Higher

AZ WELLS AZDEQ3000020892

DWR Number:	Not Reported	DEQ Well #:	29649
Agency Well #:	29649	Start Date:	Not Reported
End Date:	Not Reported	Station Alt Name:	D-06-05 23DDD1
well Depth:	Not Reported	Drill Depth:	90
Watershed:	SANTA CRUZ	Basin:	Pinal AMA
Aquifer Type:	Not Reported		
Water Use:	Water Is Not Being Removed For One Of The Other Described Purposes. Ex: Test Hole, Oil Or Gas Well, Recharge, Drainage, Observation, Or Waste Disposal Wells Are In This Category.		
Well Type:	Well, For Single Wells Other Than Wells Of The Collector Or Ranney Type		

R82
SW
1/2 - 1 Mile
Higher

FED USGS USGS40000048131

Organization ID:	USGS-AZ	Organization Name:	USGS Arizona Water Science Center
Monitor Location:	D-06-05 23DDD1	Type:	Well
Description:	Not Reported	HUC:	15050303
Drainage Area:	Not Reported	Drainage Area Units:	Not Reported
Contrib Drainage Area:	Not Reported	Contrib Drainage Area Unts:	Not Reported
Aquifer:	Not Reported	Formation Type:	Not Reported
Aquifer Type:	Not Reported	Construction Date:	Not Reported
Well Depth:	90	Well Depth Units:	ft
Well Hole Depth:	90	Well Hole Depth Units:	ft

Ground water levels,Number of Measurements:	58	Level reading date:	1955-01-17
Feet below surface:	52.52	Feet to sea level:	Not Reported
Note:	Not Reported		
Level reading date:	1954-11-17	Feet below surface:	53.16
Feet to sea level:	Not Reported	Note:	Not Reported
Level reading date:	1954-08-10	Feet below surface:	53.97
Feet to sea level:	Not Reported	Note:	Not Reported
Level reading date:	1954-05-05	Feet below surface:	54.36
Feet to sea level:	Not Reported	Note:	Not Reported

GEOCHECK® - PHYSICAL SETTING SOURCE MAP FINDINGS

Level reading date:	1954-02-15	Feet below surface:	52.12
Feet to sea level:	Not Reported	Note:	Not Reported
Level reading date:	1953-11-18	Feet below surface:	49.91
Feet to sea level:	Not Reported	Note:	Not Reported
Level reading date:	1953-09-02	Feet below surface:	47.60
Feet to sea level:	Not Reported	Note:	Not Reported
Level reading date:	1953-05-11	Feet below surface:	41.28
Feet to sea level:	Not Reported	Note:	Not Reported
Level reading date:	1953-02-09	Feet below surface:	38.89
Feet to sea level:	Not Reported	Note:	Not Reported
Level reading date:	1952-12-02	Feet below surface:	36.90
Feet to sea level:	Not Reported	Note:	Not Reported
Level reading date:	1952-07-07	Feet below surface:	45.55
Feet to sea level:	Not Reported	Note:	Not Reported
Level reading date:	1952-02-07	Feet below surface:	48.90
Feet to sea level:	Not Reported	Note:	Not Reported
Level reading date:	1951-09-11	Feet below surface:	47.63
Feet to sea level:	Not Reported	Note:	Not Reported
Level reading date:	1951-06-22	Feet below surface:	47.63
Feet to sea level:	Not Reported	Note:	Not Reported
Level reading date:	1951-02-08	Feet below surface:	43.67
Feet to sea level:	Not Reported	Note:	Not Reported
Level reading date:	1950-12-05	Feet below surface:	40.37
Feet to sea level:	Not Reported	Note:	Not Reported
Level reading date:	1950-08-28	Feet below surface:	40.04
Feet to sea level:	Not Reported	Note:	Not Reported
Level reading date:	1950-05-02	Feet below surface:	40.31
Feet to sea level:	Not Reported	Note:	Not Reported
Level reading date:	1950-02-07	Feet below surface:	39.35
Feet to sea level:	Not Reported	Note:	Not Reported
Level reading date:	1949-12-06	Feet below surface:	37.27
Feet to sea level:	Not Reported	Note:	Not Reported
Level reading date:	1949-10-04	Feet below surface:	38.97
Feet to sea level:	Not Reported	Note:	Not Reported
Level reading date:	1949-07-26	Feet below surface:	42.30
Feet to sea level:	Not Reported	Note:	Not Reported
Level reading date:	1949-05-16	Feet below surface:	51.20
Feet to sea level:	Not Reported	Note:	Not Reported
Level reading date:	1949-04-13	Feet below surface:	51.63
Feet to sea level:	Not Reported	Note:	Not Reported
Level reading date:	1949-01-31	Feet below surface:	50.80
Feet to sea level:	Not Reported	Note:	Not Reported

GEOCHECK® - PHYSICAL SETTING SOURCE MAP FINDINGS

Level reading date:	1948-10-25	Feet below surface:	51.96
Feet to sea level:	Not Reported	Note:	Not Reported
Level reading date:	1948-06-02	Feet below surface:	48.80
Feet to sea level:	Not Reported	Note:	Not Reported
Level reading date:	1948-02-02	Feet below surface:	49.00
Feet to sea level:	Not Reported	Note:	Not Reported
Level reading date:	1947-09-29	Feet below surface:	47.63
Feet to sea level:	Not Reported	Note:	Not Reported
Level reading date:	1947-06-04	Feet below surface:	49.52
Feet to sea level:	Not Reported	Note:	Not Reported
Level reading date:	1947-02-10	Feet below surface:	46.17
Feet to sea level:	Not Reported	Note:	Not Reported
Level reading date:	1946-12-17	Feet below surface:	44.98
Feet to sea level:	Not Reported	Note:	Not Reported
Level reading date:	1946-11-26	Feet below surface:	45.30
Feet to sea level:	Not Reported	Note:	Not Reported
Level reading date:	1946-06-04	Feet below surface:	46.20
Feet to sea level:	Not Reported	Note:	Not Reported
Level reading date:	1945-12-17	Feet below surface:	41.42
Feet to sea level:	Not Reported	Note:	Not Reported
Level reading date:	1945-07-30	Feet below surface:	43.05
Feet to sea level:	Not Reported	Note:	Not Reported
Level reading date:	1945-02-17	Feet below surface:	36.24
Feet to sea level:	Not Reported	Note:	Not Reported
Level reading date:	1944-07-21	Feet below surface:	40.52
Feet to sea level:	Not Reported	Note:	Not Reported
Level reading date:	1944-02-04	Feet below surface:	33.73
Feet to sea level:	Not Reported	Note:	Not Reported
Level reading date:	1943-05-07	Feet below surface:	37.07
Feet to sea level:	Not Reported	Note:	Not Reported
Level reading date:	1942-12-29	Feet below surface:	33.50
Feet to sea level:	Not Reported	Note:	Not Reported
Level reading date:	1942-10-28	Feet below surface:	30.66
Feet to sea level:	Not Reported	Note:	Not Reported
Level reading date:	1942-06-12	Feet below surface:	39.46
Feet to sea level:	Not Reported	Note:	Not Reported
Level reading date:	1942-03-16	Feet below surface:	36.35
Feet to sea level:	Not Reported	Note:	Not Reported
Level reading date:	1941-12-29	Feet below surface:	34.81
Feet to sea level:	Not Reported	Note:	Not Reported
Level reading date:	1941-12-01	Feet below surface:	34.78
Feet to sea level:	Not Reported	Note:	Not Reported

GEOCHECK® - PHYSICAL SETTING SOURCE MAP FINDINGS

Level reading date:	1941-10-31	Feet below surface:	34.87
Feet to sea level:	Not Reported	Note:	Not Reported
Level reading date:	1941-10-01	Feet below surface:	35.70
Feet to sea level:	Not Reported	Note:	Not Reported
Level reading date:	1941-08-26	Feet below surface:	39.46
Feet to sea level:	Not Reported	Note:	Not Reported
Level reading date:	1941-07-21	Feet below surface:	38.70
Feet to sea level:	Not Reported	Note:	Not Reported
Level reading date:	1941-06-23	Feet below surface:	43.42
Feet to sea level:	Not Reported	Note:	Not Reported
Level reading date:	1941-05-22	Feet below surface:	44.14
Feet to sea level:	Not Reported	Note:	Not Reported
Level reading date:	1941-04-21	Feet below surface:	41.76
Feet to sea level:	Not Reported	Note:	Not Reported
Level reading date:	1941-03-21	Feet below surface:	42.07
Feet to sea level:	Not Reported	Note:	Not Reported
Level reading date:	1941-02-01	Feet below surface:	42.67
Feet to sea level:	Not Reported	Note:	Not Reported
Level reading date:	1940-11-13	Feet below surface:	44.15
Feet to sea level:	Not Reported	Note:	Not Reported
Level reading date:	1940-09-27	Feet below surface:	45.82
Feet to sea level:	Not Reported	Note:	Not Reported
Level reading date:	1940-04-12	Feet below surface:	42.04
Feet to sea level:	Not Reported	Note:	Not Reported

**S83
NNW
1/2 - 1 Mile
Lower**

AZ WELLS AZDWR1200025931

Program:	55	Registry ID:	223779
Owner Name:	SALT RIVER PROJECT	Well Type:	SPCL - GROUNDING
Well Type Group:	OTHER	Water Use:	NO WATER USE
Basin Name:	PINAL AMA	Driller License #:	810
Application:	07-AUG-14	Approved:	21-AUG-14
Installed Date:	27-SEP-14	Well Depth (ft):	300
Casing Type:	STEEL - PERFORATED OR SLOTTED CASING		
Water Level (ft):	0	AMA or INA:	PINAL
Casing Depth (ft):	300	Casing Diameter (in):	2
RGR Pump Data:	NO	Pump Type:	Not Reported
Pump Power:	Not Reported	Pump Rate:	0
Tested Rate:	0	Draw Down:	0
Completion:	Not Reported	Well Cancelled:	Not Reported
Driller Log:	X	Watershed:	SANTA CRUZ RIVER

GEOCHECK® - PHYSICAL SETTING SOURCE MAP FINDINGS

Map ID
Direction
Distance
Elevation

Database EDR ID Number

S84
NNW
1/2 - 1 Mile
Lower

AZ WELLS AZDWR1200025928

Program:	55	Registry ID:	223776
Owner Name:	SALT RIVER PROJECT	Well Type:	SPCL - GROUNDING
Well Type Group:	OTHER	Water Use:	NO WATER USE
Basin Name:	PINAL AMA	Driller License #:	810
Application:	07-AUG-14	Approved:	21-AUG-14
Installed Date:	18-SEP-14	Well Depth (ft):	510
Casing Type:	STEEL - PERFORATED OR SLOTTED CASING		
Water Level (ft):	0	AMA or INA:	PINAL
Casing Depth (ft):	510	Casing Diameter (in):	2
RGR Pump Data:	NO	Pump Type:	Not Reported
Pump Power:	Not Reported	Pump Rate:	0
Tested Rate:	0	Draw Down:	0
Completion:	Not Reported	Well Cancelled:	Not Reported
Driller Log:	X	Watershed:	SANTA CRUZ RIVER

S85
NNW
1/2 - 1 Mile
Lower

AZ WELLS AZDWR1200045819

Program:	55	Registry ID:	504496
Owner Name:	ROSS LABORATORIES,	Well Type:	EXEMPT
Well Type Group:	EXEMPT	Water Use:	MONITORING
Basin Name:	PINAL AMA	Driller License #:	319
Application:	10-DEC-82	Approved:	Not Reported
Installed Date:	21-DEC-82	Well Depth (ft):	36
Casing Type:	STEEL - PERFORATED OR SLOTTED CASING		
Water Level (ft):	0	AMA or INA:	PINAL
Casing Depth (ft):	30	Casing Diameter (in):	4
RGR Pump Data:	NO	Pump Type:	NO PUMP CODE LISTED
Pump Power:	NO POWER CODE LISTED	Pump Rate:	0
Tested Rate:	0	Draw Down:	0
Completion:	X	Well Cancelled:	Not Reported
Driller Log:	X	Watershed:	SANTA CRUZ RIVER

T86
SSW
1/2 - 1 Mile
Higher

FED USGS USGS40000048099

Organization ID:	USGS-AZ	Organization Name:	USGS Arizona Water Science Center
Monitor Location:	D-06-05 25BBB	Type:	Well
Description:	Not Reported	HUC:	15050303
Drainage Area:	Not Reported	Drainage Area Units:	Not Reported
Contrib Drainage Area:	Not Reported	Contrib Drainage Area Unts:	Not Reported
Aquifer:	Not Reported	Formation Type:	Not Reported
Aquifer Type:	Not Reported	Construction Date:	19390720
Well Depth:	100	Well Depth Units:	ft
Well Hole Depth:	100	Well Hole Depth Units:	ft

GEOCHECK® - PHYSICAL SETTING SOURCE MAP FINDINGS

Ground water levels,Number of Measurements:	35	Level reading date:	2001-11-05
Feet below surface:	39.3	Feet to sea level:	Not Reported
Note:	Not Reported		
Level reading date:	2000-12-08	Feet below surface:	39.8
Feet to sea level:	Not Reported	Note:	Not Reported
Level reading date:	1999-11-09	Feet below surface:	30.3
Feet to sea level:	Not Reported	Note:	Not Reported
Level reading date:	1997-12-08	Feet below surface:	27.8
Feet to sea level:	Not Reported	Note:	Not Reported
Level reading date:	1996-11-21	Feet below surface:	25.6
Feet to sea level:	Not Reported	Note:	Not Reported
Level reading date:	1995-11-15	Feet below surface:	26.5
Feet to sea level:	Not Reported	Note:	Not Reported
Level reading date:	1994-11-02	Feet below surface:	28.5
Feet to sea level:	Not Reported	Note:	Not Reported
Level reading date:	1993-11-02	Feet below surface:	32.6
Feet to sea level:	Not Reported	Note:	The site was being pumped.
Level reading date:	1992-11-20	Feet below surface:	33.8
Feet to sea level:	Not Reported	Note:	Not Reported
Level reading date:	1991-12-10	Feet below surface:	39.10
Feet to sea level:	Not Reported	Note:	Not Reported
Level reading date:	1990-12-12	Feet below surface:	37.40
Feet to sea level:	Not Reported	Note:	Not Reported
Level reading date:	1989-11-28	Feet below surface:	28.10
Feet to sea level:	Not Reported	Note:	Not Reported
Level reading date:	1988-11-07	Feet below surface:	27.30
Feet to sea level:	Not Reported	Note:	Not Reported
Level reading date:	1988-06-01	Feet below surface:	30.00
Feet to sea level:	Not Reported	Note:	Not Reported
Level reading date:	1987-12-18	Feet below surface:	27.90
Feet to sea level:	Not Reported	Note:	Not Reported
Level reading date:	1987-06-04	Feet below surface:	29.20
Feet to sea level:	Not Reported	Note:	Not Reported
Level reading date:	1986-12-08	Feet below surface:	27.90
Feet to sea level:	Not Reported	Note:	Not Reported
Level reading date:	1986-06-09	Feet below surface:	28.60
Feet to sea level:	Not Reported	Note:	Not Reported
Level reading date:	1985-12-17	Feet below surface:	29.10
Feet to sea level:	Not Reported	Note:	Not Reported
Level reading date:	1979-02-08	Feet below surface:	53.90
Feet to sea level:	Not Reported	Note:	Not Reported
Level reading date:	1978-01-25	Feet below surface:	55.00

GEOCHECK® - PHYSICAL SETTING SOURCE MAP FINDINGS

Feet to sea level:	Not Reported	Note:	Not Reported
Level reading date:	1977-01-05	Feet below surface:	45.4
Feet to sea level:	Not Reported	Note:	Not Reported
Level reading date:	1975-12-17	Feet below surface:	42.9
Feet to sea level:	Not Reported	Note:	Not Reported
Level reading date:	1975-02-08	Feet below surface:	53.90
Feet to sea level:	Not Reported	Note:	Not Reported
Level reading date:	1974-01-07	Feet below surface:	38.4
Feet to sea level:	Not Reported	Note:	Not Reported
Level reading date:	1964-01-09	Feet below surface:	54.51
Feet to sea level:	Not Reported	Note:	Not Reported
Level reading date:	1963-01-07	Feet below surface:	51.62
Feet to sea level:	Not Reported	Note:	Not Reported
Level reading date:	1962-01-11	Feet below surface:	57.9
Feet to sea level:	Not Reported	Note:	Not Reported
Level reading date:	1961-01-10	Feet below surface:	46.63
Feet to sea level:	Not Reported	Note:	Not Reported
Level reading date:	1960-01-25	Feet below surface:	51.92
Feet to sea level:	Not Reported	Note:	Not Reported
Level reading date:	1959-01-15	Feet below surface:	50.36
Feet to sea level:	Not Reported	Note:	Not Reported
Level reading date:	1958-01-13	Feet below surface:	61.4
Feet to sea level:	Not Reported	Note:	Not Reported
Level reading date:	1956-01-19	Feet below surface:	52.38
Feet to sea level:	Not Reported	Note:	Not Reported
Level reading date:	1955-01-19	Feet below surface:	67.08
Feet to sea level:	Not Reported	Note:	Not Reported
Level reading date:	1946-01-01	Feet below surface:	43.00
Feet to sea level:	Not Reported	Note:	Not Reported

87
East
1/2 - 1 Mile
Higher

AZ WELLS AZDWR1200121456

Program:	55	Registry ID:	577949
Owner Name:	CHICKASHA COTTON OIL COMPANY	Well Type:	SPCL - GEOTECHNICAL
Well Type Group:	OTHER	Water Use:	NO WATER USE
Basin Name:	PINAL AMA	Driller License #:	611
Application:	25-OCT-99	Approved:	Not Reported
Installed Date:	Not Reported	Well Depth (ft):	0
Casing Type:	Not Reported	Water Level (ft):	0
AMA or INA:	PINAL	Casing Depth (ft):	0
Casing Diameter (in):	0	RGR Pump Data:	NO
Pump Type:	Not Reported	Pump Power:	Not Reported
Pump Rate:	0	Tested Rate:	0
Draw Down:	0	Completion:	Not Reported

GEOCHECK® - PHYSICAL SETTING SOURCE MAP FINDINGS

Casing Diameter (in):	5	RGR Pump Data:	NO
Pump Type:	Not Reported	Pump Power:	Not Reported
Pump Rate:	0	Tested Rate:	0
Draw Down:	0	Completion:	A
Well Cancelled:	Y	Driller Log:	X
Watershed:	SANTA CRUZ RIVER		

**U91
SE
1/2 - 1 Mile
Higher**

AZ WELLS AZDWR1200205063

Program:	55	Registry ID:	909291
Owner Name:	CASA SIERRA INVESTMENTS, L.P.	Well Type:	ENV - MONITOR
Well Type Group:	MONITOR	Water Use:	MONITORING
Basin Name:	PINAL AMA	Driller License #:	78
Application:	19-JUN-08	Approved:	19-JUN-08
Installed Date:	25-JUN-08	Well Depth (ft):	83
Casing Type:	PLASTIC OR PVC	Water Level (ft):	55
AMA or INA:	PINAL	Casing Depth (ft):	80
Casing Diameter (in):	5	RGR Pump Data:	NO
Pump Type:	Not Reported	Pump Power:	Not Reported
Pump Rate:	0	Tested Rate:	0
Draw Down:	0	Completion:	A
Well Cancelled:	Y	Driller Log:	X
Watershed:	SANTA CRUZ RIVER		

**U92
SE
1/2 - 1 Mile
Higher**

AZ WELLS AZDWR1200203732

Program:	55	Registry ID:	908363
Owner Name:	CASA SIERRA INVESTMENTS, L.P.	Well Type:	ENV - MONITOR
Well Type Group:	MONITOR	Water Use:	MONITORING
Basin Name:	PINAL AMA	Driller License #:	78
Application:	18-JAN-08	Approved:	18-JAN-08
Installed Date:	22-JAN-08	Well Depth (ft):	80
Casing Type:	PLASTIC OR PVC	Water Level (ft):	57
AMA or INA:	PINAL	Casing Depth (ft):	80
Casing Diameter (in):	5	RGR Pump Data:	NO
Pump Type:	Not Reported	Pump Power:	Not Reported
Pump Rate:	0	Tested Rate:	0
Draw Down:	0	Completion:	A
Well Cancelled:	Y	Driller Log:	X
Watershed:	SANTA CRUZ RIVER		

**U93
SE
1/2 - 1 Mile
Higher**

AZ WELLS AZDWR1200198745

Program:	55	Registry ID:	910590
Owner Name:	CASA SIERRA INVESTMENTS, L.P.	Well Type:	ENV - SPARGING (AIR, OZONE, AS/SVE)
Well Type Group:	OTHER	Water Use:	REMEDICATION
Basin Name:	PINAL AMA	Driller License #:	78

GEOCHECK® - PHYSICAL SETTING SOURCE MAP FINDINGS

Application:	26-MAR-09	Approved:	26-MAR-09
Installed Date:	07-APR-09	Well Depth (ft):	70
Casing Type:	PLASTIC OR PVC	Water Level (ft):	50
AMA or INA:	PINAL	Casing Depth (ft):	70
Casing Diameter (in):	2	RGR Pump Data:	NO
Pump Type:	Not Reported	Pump Power:	Not Reported
Pump Rate:	0	Tested Rate:	0
Draw Down:	0	Completion:	A
Well Cancelled:	Y	Driller Log:	X
Watershed:	SANTA CRUZ RIVER		

U94
SE
1/2 - 1 Mile
Higher

AZ WELLS AZDWR1200204137

Program:	55	Registry ID:	908365
Owner Name:	CASA SIERRA INVESTMENTS, L.P.	Well Type:	ENV - MONITOR
Well Type Group:	MONITOR	Water Use:	MONITORING
Basin Name:	PINAL AMA	Driller License #:	78
Application:	18-JAN-08	Approved:	18-JAN-08
Installed Date:	24-JAN-08	Well Depth (ft):	80
Casing Type:	PLASTIC OR PVC	Water Level (ft):	58
AMA or INA:	PINAL	Casing Depth (ft):	78
Casing Diameter (in):	5	RGR Pump Data:	NO
Pump Type:	Not Reported	Pump Power:	Not Reported
Pump Rate:	0	Tested Rate:	0
Draw Down:	0	Completion:	A
Well Cancelled:	Y	Driller Log:	X
Watershed:	SANTA CRUZ RIVER		

U95
SE
1/2 - 1 Mile
Higher

AZ WELLS AZDWR1200203733

Program:	55	Registry ID:	908364
Owner Name:	CASA SIERRA INVESTMENTS, L.P.	Well Type:	ENV - MONITOR
Well Type Group:	MONITOR	Water Use:	MONITORING
Basin Name:	PINAL AMA	Driller License #:	78
Application:	18-JAN-08	Approved:	18-JAN-08
Installed Date:	23-JAN-08	Well Depth (ft):	80
Casing Type:	PLASTIC OR PVC	Water Level (ft):	58
AMA or INA:	PINAL	Casing Depth (ft):	80
Casing Diameter (in):	5	RGR Pump Data:	NO
Pump Type:	Not Reported	Pump Power:	Not Reported
Pump Rate:	0	Tested Rate:	0
Draw Down:	0	Completion:	A
Well Cancelled:	Y	Driller Log:	X
Watershed:	SANTA CRUZ RIVER		

GEOCHECK® - PHYSICAL SETTING SOURCE MAP FINDINGS

Map ID
 Direction
 Distance
 Elevation

Database EDR ID Number

R96
SW
1/2 - 1 Mile
Higher

FED USGS USGS40000048117

Organization ID:	USGS-AZ	Organization Name:	USGS Arizona Water Science Center
Monitor Location:	D-06-05 23DDD2	Type:	Well
Description:	Not Reported	HUC:	15050100
Drainage Area:	Not Reported	Drainage Area Units:	Not Reported
Contrib Drainage Area:	Not Reported	Contrib Drainage Area Unts:	Not Reported
Aquifer:	Not Reported	Formation Type:	Not Reported
Aquifer Type:	Not Reported	Construction Date:	1924
Well Depth:	98	Well Depth Units:	ft
Well Hole Depth:	98	Well Hole Depth Units:	ft

Ground water levels,Number of Measurements:	9	Level reading date:	1958-01-13
Feet below surface:	0.00	Feet to sea level:	Not Reported
Note:	Not Reported		
Level reading date:	1957-01-18	Feet below surface:	67.10
Feet to sea level:	Not Reported	Note:	Not Reported
Level reading date:	1956-01-19	Feet below surface:	49.28
Feet to sea level:	Not Reported	Note:	Not Reported
Level reading date:	1955-01-17	Feet below surface:	52.52
Feet to sea level:	Not Reported	Note:	Not Reported
Level reading date:	1954-11-17	Feet below surface:	53.16
Feet to sea level:	Not Reported	Note:	Not Reported
Level reading date:	1954-08-10	Feet below surface:	53.97
Feet to sea level:	Not Reported	Note:	Not Reported
Level reading date:	1954-05-05	Feet below surface:	54.36
Feet to sea level:	Not Reported	Note:	Not Reported
Level reading date:	1954-02-15	Feet below surface:	52.12
Feet to sea level:	Not Reported	Note:	Not Reported
Level reading date:	1940-04-12	Feet below surface:	42.49
Feet to sea level:	Not Reported	Note:	Not Reported

T97
SSW
1/2 - 1 Mile
Higher

AZ WELLS AZDEQ3000020894

DWR Number:	Not Reported	DEQ Well #:	29651
Agency Well #:	29651	Start Date:	20-JUL-39
End Date:	Not Reported	Station Alt Name:	D-06-05 25BBB
well Depth:	Not Reported	Drill Depth:	100
Watershed:	SANTA CRUZ	Basin:	Pinal AMA
Aquifer Type:	Not Reported	Water Use:	Site Water Use Is Unknown
Well Type:	Well, For Single Wells Other Than Wells Of The Collector Or Ranney Type		

GEOCHECK® - PHYSICAL SETTING SOURCE MAP FINDINGS

Map ID
Direction
Distance
Elevation

Database EDR ID Number

T98
SSW
1/2 - 1 Mile
Higher

AZ WELLS AZDWR1200197527

Program:	55	Registry ID:	801146
Owner Name:	ETHINGTON,A T	Well Type:	EXEMPT
Well Type Group:	EXEMPT	Water Use:	NO WATER USE
Basin Name:	PINAL AMA	Driller License #:	0
Application:	15-DEC-83	Approved:	Not Reported
Installed Date:	01-JAN-36	Well Depth (ft):	100
Casing Type:	STEEL - PERFORATED OR SLOTTED CASING		
Water Level (ft):	100	AMA or INA:	PINAL
Casing Depth (ft):	100	Casing Diameter (in):	20
RGR Pump Data:	NO	Pump Type:	NO PUMP CODE LISTED
Pump Power:	NO POWER CODE LISTED	Pump Rate:	35
Tested Rate:	35	Draw Down:	0
Completion:	Not Reported	Well Cancelled:	Not Reported
Driller Log:	Not Reported	Watershed:	SANTA CRUZ RIVER

99
North
1/2 - 1 Mile
Lower

AZ WELLS AZDWR1200008048

Program:	55	Registry ID:	206591
Owner Name:	ROSS PRODUCTS DIV. ABBOTT LABORATORIES	Well Type Group:	MONITOR
Well Type:	ENV - MONITOR	Basin Name:	PINAL AMA
Water Use:	MONITORING	Application:	09-FEB-05
Driller License #:	498	Installed Date:	Not Reported
Approved:	14-FEB-05	Casing Type:	PLASTIC OR PVC
Well Depth (ft):	80	AMA or INA:	PINAL
Water Level (ft):	44	Casing Diameter (in):	4
Casing Depth (ft):	80	Pump Type:	Not Reported
RGR Pump Data:	NO	Pump Rate:	0
Pump Power:	Not Reported	Draw Down:	0
Tested Rate:	0	Well Cancelled:	Not Reported
Completion:	Not Reported	Watershed:	SANTA CRUZ RIVER
Driller Log:	X		

V100
NNW
1/2 - 1 Mile
Lower

AZ WELLS AZDWR1200040024

Program:	55	Registry ID:	482318
Owner Name:	FRITO-LAY, INC.	Well Type:	ENV - VADOSE ZONE
Well Type Group:	OTHER	Water Use:	REMEDATION
Basin Name:	PINAL AMA	Driller License #:	363
Application:	18-MAY-09	Approved:	Not Reported
Installed Date:	Not Reported	Well Depth (ft):	0
Casing Type:	Not Reported	Water Level (ft):	0
AMA or INA:	PINAL	Casing Depth (ft):	0
Casing Diameter (in):	0	RGR Pump Data:	NO
Pump Type:	Not Reported	Pump Power:	Not Reported
Pump Rate:	0	Tested Rate:	0

GEOCHECK® - PHYSICAL SETTING SOURCE MAP FINDINGS

Draw Down:	0	Completion:	A
Well Cancelled:	Y	Driller Log:	Not Reported
Watershed:	SANTA CRUZ RIVER		

**V101
NNW
1/2 - 1 Mile
Lower**

AZ WELLS AZDWR1200040022

Program:	55	Registry ID:	482316
Owner Name:	FRITO LAY	Well Type:	ENV - VADOSE ZONE
Well Type Group:	OTHER	Water Use:	REMEDATION
Basin Name:	PINAL AMA	Driller License #:	363
Application:	18-MAY-09	Approved:	Not Reported
Installed Date:	Not Reported	Well Depth (ft):	30
Casing Type:	Not Reported	Water Level (ft):	0
AMA or INA:	PINAL	Casing Depth (ft):	0
Casing Diameter (in):	0	RGR Pump Data:	NO
Pump Type:	Not Reported	Pump Power:	Not Reported
Pump Rate:	0	Tested Rate:	0
Draw Down:	0	Completion:	A
Well Cancelled:	Y	Driller Log:	Not Reported
Watershed:	SANTA CRUZ RIVER		

**V102
NNW
1/2 - 1 Mile
Lower**

AZ WELLS AZDWR1200040023

Program:	55	Registry ID:	482317
Owner Name:	FRITO-LAY, INC.	Well Type:	ENV - VADOSE ZONE
Well Type Group:	OTHER	Water Use:	REMEDATION
Basin Name:	PINAL AMA	Driller License #:	363
Application:	18-MAY-09	Approved:	Not Reported
Installed Date:	Not Reported	Well Depth (ft):	0
Casing Type:	Not Reported	Water Level (ft):	0
AMA or INA:	PINAL	Casing Depth (ft):	0
Casing Diameter (in):	0	RGR Pump Data:	NO
Pump Type:	Not Reported	Pump Power:	Not Reported
Pump Rate:	0	Tested Rate:	0
Draw Down:	0	Completion:	A
Well Cancelled:	Y	Driller Log:	Not Reported
Watershed:	SANTA CRUZ RIVER		

**V103
NNW
1/2 - 1 Mile
Lower**

AZ WELLS AZDWR1200040025

Program:	55	Registry ID:	482319
Owner Name:	FRITO-LAY, INC.	Well Type:	ENV - VADOSE ZONE
Well Type Group:	OTHER	Water Use:	REMEDATION
Basin Name:	PINAL AMA	Driller License #:	363
Application:	18-MAY-09	Approved:	Not Reported
Installed Date:	Not Reported	Well Depth (ft):	0
Casing Type:	Not Reported	Water Level (ft):	0

GEOCHECK® - PHYSICAL SETTING SOURCE MAP FINDINGS

AMA or INA:	PINAL	Casing Depth (ft):	0
Casing Diameter (in):	0	RGR Pump Data:	NO
Pump Type:	Not Reported	Pump Power:	Not Reported
Pump Rate:	0	Tested Rate:	0
Draw Down:	0	Completion:	A
Well Cancelled:	Y	Driller Log:	Not Reported
Watershed:	SANTA CRUZ RIVER		

W104
East
1/2 - 1 Mile
Higher

AZ WELLS AZDEQ3000021019

DWR Number:	55-622027	DEQ Well #:	29776
Agency Well #:	29776	Start Date:	Not Reported
End Date:	Not Reported	Station Alt Name:	D-06-06 19BDC
well Depth:	Not Reported	Drill Depth:	400
Watershed:	SANTA CRUZ	Basin:	Pinal AMA
Aquifer Type:	Not Reported	Water Use:	Site Water Use Is Unknown
Well Type:	Well, For Single Wells Other Than Wells Of The Collector Or Ranney Type		

W105
East
1/2 - 1 Mile
Higher

AZ WELLS AZDWR1200153302

Program:	55	Registry ID:	622027
Owner Name:	LUIGI & ANTOINETTE TARANTINI	Well Type:	NON-EXEMPT
Well Type Group:	NON-EXEMPT	Water Use:	STOCK
Basin Name:	PINAL AMA	Driller License #:	77
Application:	12-JUN-82	Approved:	Not Reported
Installed Date:	01-JAN-45	Well Depth (ft):	400
Casing Type:	NO CASING CODE LISTED	Water Level (ft):	100
AMA or INA:	PINAL	Casing Depth (ft):	400
Casing Diameter (in):	6	RGR Pump Data:	NO
Pump Type:	NO PUMP CODE LISTED	Pump Power:	NO POWER CODE LISTED
Pump Rate:	200	Tested Rate:	200
Draw Down:	0	Completion:	A
Well Cancelled:	Y	Driller Log:	Not Reported
Watershed:	SANTA CRUZ RIVER		

X106
SE
1/2 - 1 Mile
Higher

AZ WELLS AZDEQ3000021020

DWR Number:	Not Reported	DEQ Well #:	29777
Agency Well #:	29777	Start Date:	01-APR-51
End Date:	Not Reported	Station Alt Name:	D-06-06 19CCC
well Depth:	Not Reported	Drill Depth:	400
Watershed:	SANTA CRUZ	Basin:	Pinal AMA
Aquifer Type:	Not Reported		
Water Use:	Water Is Not Being Removed For One Of The Other Described Purposes. Ex: Test Hole, Oil Or Gas Well, Recharge, Drainage, Observation, Or Waste Disposal Wells Are In This Category.		
Well Type:	Well, For Single Wells Other Than Wells Of The Collector Or Ranney Type		

GEOCHECK® - PHYSICAL SETTING SOURCE MAP FINDINGS

Map ID
Direction
Distance
Elevation

Database EDR ID Number

X107
SE
1/2 - 1 Mile
Higher

AZ WELLS AZDWR1200198747

Program:	55	Registry ID:	910592
Owner Name:	CASA SIERRA INVESTMENTS, L.P.	Well Type:	ENV - MONITOR
Well Type Group:	MONITOR	Water Use:	MONITORING
Basin Name:	PINAL AMA	Driller License #:	78
Application:	26-MAR-09	Approved:	26-MAR-09
Installed Date:	02-APR-09	Well Depth (ft):	80
Casing Type:	PLASTIC OR PVC	Water Level (ft):	50
AMA or INA:	PINAL	Casing Depth (ft):	80
Casing Diameter (in):	6	RGR Pump Data:	NO
Pump Type:	Not Reported	Pump Power:	Not Reported
Pump Rate:	0	Tested Rate:	0
Draw Down:	0	Completion:	A
Well Cancelled:	Y	Driller Log:	X
Watershed:	SANTA CRUZ RIVER		

X108
SE
1/2 - 1 Mile
Higher

AZ WELLS AZDWR1200198746

Program:	55	Registry ID:	910591
Owner Name:	CASA SIERRA INVESTMENTS, L.P.	Well Type:	ENV - MONITOR
Well Type Group:	MONITOR	Water Use:	MONITORING
Basin Name:	PINAL AMA	Driller License #:	78
Application:	26-MAR-09	Approved:	26-MAR-09
Installed Date:	01-APR-09	Well Depth (ft):	80
Casing Type:	PLASTIC OR PVC	Water Level (ft):	50
AMA or INA:	PINAL	Casing Depth (ft):	80
Casing Diameter (in):	6	RGR Pump Data:	NO
Pump Type:	Not Reported	Pump Power:	Not Reported
Pump Rate:	0	Tested Rate:	0
Draw Down:	0	Completion:	A
Well Cancelled:	Y	Driller Log:	X
Watershed:	SANTA CRUZ RIVER		

X109
SE
1/2 - 1 Mile
Higher

AZ WELLS AZDWR1200198748

Program:	55	Registry ID:	910593
Owner Name:	CASA SIERRA INVESTMENTS, L.P.	Well Type:	ENV - MONITOR
Well Type Group:	MONITOR	Water Use:	MONITORING
Basin Name:	PINAL AMA	Driller License #:	78
Application:	26-MAR-09	Approved:	26-MAR-09
Installed Date:	03-APR-09	Well Depth (ft):	80
Casing Type:	PLASTIC OR PVC	Water Level (ft):	50
AMA or INA:	PINAL	Casing Depth (ft):	80
Casing Diameter (in):	6	RGR Pump Data:	NO
Pump Type:	Not Reported	Pump Power:	Not Reported
Pump Rate:	0	Tested Rate:	0

GEOCHECK® - PHYSICAL SETTING SOURCE MAP FINDINGS

Draw Down:	0	Completion:	A
Well Cancelled:	Y	Driller Log:	X
Watershed:	SANTA CRUZ RIVER		

X110
SE
1/2 - 1 Mile
Higher

FED USGS USGS40000048138

Organization ID:	USGS-AZ	Organization Name:	USGS Arizona Water Science Center
Monitor Location:	D-06-06 19CCC	Type:	Well
Description:	Not Reported	HUC:	15050303
Drainage Area:	Not Reported	Drainage Area Units:	Not Reported
Contrib Drainage Area:	Not Reported	Contrib Drainage Area Unts:	Not Reported
Aquifer:	Not Reported	Formation Type:	Not Reported
Aquifer Type:	Not Reported	Construction Date:	195104
Well Depth:	400	Well Depth Units:	ft
Well Hole Depth:	400	Well Hole Depth Units:	ft

Ground water levels,Number of Measurements:	4	Level reading date:	1993-11-03
Feet below surface:	36.60	Feet to sea level:	Not Reported
Note:	Not Reported		
Level reading date:	1988-11-08	Feet below surface:	29.70
Feet to sea level:	Not Reported	Note:	Not Reported
Level reading date:	1984-11-14	Feet below surface:	34.85
Feet to sea level:	Not Reported	Note:	Not Reported
Level reading date:	1951-04-01	Feet below surface:	80.00
Feet to sea level:	Not Reported	Note:	Not Reported

Y111
NNW
1/2 - 1 Mile
Lower

AZ WELLS AZDWR1200122973

Program:	55	Registry ID:	573986
Owner Name:	ROSS PRODUCTS DIV. ABBOTT LABORATORIES	Well Type Group:	MONITOR
Well Type:	ENV - PIEZOMETER	Basin Name:	PINAL AMA
Water Use:	TEST	Application:	22-MAR-99
Driller License #:	498	Installed Date:	29-APR-99
Approved:	01-APR-99	Casing Type:	PLASTIC OR PVC
Well Depth (ft):	34	AMA or INA:	PINAL
Water Level (ft):	20	Casing Diameter (in):	2
Casing Depth (ft):	34	Pump Type:	Not Reported
RGR Pump Data:	NO	Pump Rate:	0
Pump Power:	Not Reported	Draw Down:	0
Tested Rate:	0	Well Cancelled:	Not Reported
Completion:	Not Reported	Watershed:	SANTA CRUZ RIVER
Driller Log:	X		

GEOCHECK® - PHYSICAL SETTING SOURCE MAP FINDINGS

Map ID
Direction
Distance
Elevation

Database EDR ID Number

Y112
NNW
1/2 - 1 Mile
Lower

AZ WELLS AZDWR120008049

Program:	55	Registry ID:	206592
Owner Name:	ROSS PRODUCTS DIV. ABBOTT LABORATORIES		
Well Type:	ENV - MONITOR	Well Type Group:	MONITOR
Water Use:	MONITORING	Basin Name:	PINAL AMA
Driller License #:	498	Application:	09-FEB-05
Approved:	14-FEB-05	Installed Date:	Not Reported
Well Depth (ft):	75	Casing Type:	PLASTIC OR PVC
Water Level (ft):	40	AMA or INA:	PINAL
Casing Depth (ft):	75	Casing Diameter (in):	4
RGR Pump Data:	NO	Pump Type:	Not Reported
Pump Power:	Not Reported	Pump Rate:	0
Tested Rate:	0	Draw Down:	0
Completion:	Not Reported	Well Cancelled:	Not Reported
Driller Log:	X	Watershed:	SANTA CRUZ RIVER

Y113
NNW
1/2 - 1 Mile
Lower

AZ WELLS AZDWR1200122974

Program:	55	Registry ID:	573987
Owner Name:	ROSS PRODUCTS DIV. ABBOTT LABORATORIES		
Well Type:	ENV - PIEZOMETER	Well Type Group:	MONITOR
Water Use:	MONITORING	Basin Name:	PINAL AMA
Driller License #:	498	Application:	22-MAR-99
Approved:	01-APR-99	Installed Date:	29-APR-99
Well Depth (ft):	35	Casing Type:	PLASTIC OR PVC
Water Level (ft):	20	AMA or INA:	PINAL
Casing Depth (ft):	35	Casing Diameter (in):	2
RGR Pump Data:	NO	Pump Type:	Not Reported
Pump Power:	Not Reported	Pump Rate:	0
Tested Rate:	0	Draw Down:	0
Completion:	Not Reported	Well Cancelled:	Not Reported
Driller Log:	X	Watershed:	SANTA CRUZ RIVER

114
SSE
1/2 - 1 Mile
Higher

AZ WELLS AZDWR1200222177

Program:	55	Registry ID:	914661
Owner Name:	COURTNEY MANN, LLC	Well Type:	SPCL - GEOTECHNICAL
Well Type Group:	OTHER	Water Use:	NO WATER USE
Basin Name:	PINAL AMA	Driller License #:	533
Application:	05-SEP-12	Approved:	05-SEP-12
Installed Date:	07-SEP-12	Well Depth (ft):	55
Casing Type:	NO CASING CODE LISTED	Water Level (ft):	0
AMA or INA:	PINAL	Casing Depth (ft):	0
Casing Diameter (in):	0	RGR Pump Data:	NO
Pump Type:	Not Reported	Pump Power:	Not Reported
Pump Rate:	0	Tested Rate:	0

GEOCHECK® - PHYSICAL SETTING SOURCE MAP FINDINGS

Draw Down:	0	Completion:	Not Reported
Well Cancelled:	Y	Driller Log:	X
Watershed:	SANTA CRUZ RIVER		

**115
NNW
1/2 - 1 Mile
Lower**

AZ WELLS AZDWR1200087192

Program:	55	Registry ID:	548163
Owner Name:	FRITO-LAY, INC.	Well Type:	ENV - MONITOR OR PIEZOMETER
Well Type Group:	MONITOR	Water Use:	TEST
Basin Name:	PINAL AMA	Driller License #:	52
Application:	05-APR-95	Approved:	Not Reported
Installed Date:	Not Reported	Well Depth (ft):	980
Casing Type:	NO CASING CODE LISTED	Water Level (ft):	0
AMA or INA:	PINAL	Casing Depth (ft):	0
Casing Diameter (in):	0	RGR Pump Data:	NO
Pump Type:	NO PUMP CODE LISTED	Pump Power:	NO POWER CODE LISTED
Pump Rate:	0	Tested Rate:	0
Draw Down:	0	Completion:	N
Well Cancelled:	Y	Driller Log:	Not Reported
Watershed:	SANTA CRUZ RIVER		

GEOCHECK® - PHYSICAL SETTING SOURCE MAP FINDINGS RADON

AREA RADON INFORMATION

Federal EPA Radon Zone for PINAL County: 2

- Note: Zone 1 indoor average level > 4 pCi/L.
 : Zone 2 indoor average level >= 2 pCi/L and <= 4 pCi/L.
 : Zone 3 indoor average level < 2 pCi/L.

Federal Area Radon Information for PINAL COUNTY, AZ

Number of sites tested: 28

<u>Area</u>	<u>Average Activity</u>	<u>% <4 pCi/L</u>	<u>% 4-20 pCi/L</u>	<u>% >20 pCi/L</u>
Living Area - 1st Floor	1.471 pCi/L	93%	7%	0%
Living Area - 2nd Floor	Not Reported	Not Reported	Not Reported	Not Reported
Basement	Not Reported	Not Reported	Not Reported	Not Reported

PHYSICAL SETTING SOURCE RECORDS SEARCHED

TOPOGRAPHIC INFORMATION

USGS 7.5' Digital Elevation Model (DEM)

Source: United States Geologic Survey

EDR acquired the USGS 7.5' Digital Elevation Model in 2002 and updated it in 2006. The 7.5 minute DEM corresponds to the USGS 1:24,000- and 1:25,000-scale topographic quadrangle maps. The DEM provides elevation data with consistent elevation units and projection.

Current USGS 7.5 Minute Topographic Map

Source: U.S. Geological Survey

HYDROLOGIC INFORMATION

Flood Zone Data: This data was obtained from the Federal Emergency Management Agency (FEMA). It depicts 100-year and 500-year flood zones as defined by FEMA. It includes the National Flood Hazard Layer (NFHL) which incorporates Flood Insurance Rate Map (FIRM) data and Q3 data from FEMA in areas not covered by NFHL.

Source: FEMA

Telephone: 877-336-2627

Date of Government Version: 2003, 2015

NWI: National Wetlands Inventory. This data, available in select counties across the country, was obtained by EDR in 2002, 2005, 2010 and 2015 from the U.S. Fish and Wildlife Service.

State Wetlands Data: Riparian Vegetation Associated with Perennial Waters

Source: State Land Department

Telephone: 602-542-4094

HYDROGEOLOGIC INFORMATION

AQUIFLOW^R Information System

Source: EDR proprietary database of groundwater flow information

EDR has developed the AQUIFLOW Information System (AIS) to provide data on the general direction of groundwater flow at specific points. EDR has reviewed reports submitted to regulatory authorities at select sites and has extracted the date of the report, hydrogeologically determined groundwater flow direction and depth to water table information.

GEOLOGIC INFORMATION

Geologic Age and Rock Stratigraphic Unit

Source: P.G. Schruben, R.E. Arndt and W.J. Bawiec, Geology of the Conterminous U.S. at 1:2,500,000 Scale - A digital representation of the 1974 P.B. King and H.M. Beikman Map, USGS Digital Data Series DDS - 11 (1994).

STATSGO: State Soil Geographic Database

Source: Department of Agriculture, Natural Resources Conservation Service (NRCS)

The U.S. Department of Agriculture's (USDA) Natural Resources Conservation Service (NRCS) leads the national Conservation Soil Survey (NCSS) and is responsible for collecting, storing, maintaining and distributing soil survey information for privately owned lands in the United States. A soil map in a soil survey is a representation of soil patterns in a landscape. Soil maps for STATSGO are compiled by generalizing more detailed (SSURGO) soil survey maps.

SSURGO: Soil Survey Geographic Database

Source: Department of Agriculture, Natural Resources Conservation Service (NRCS)

Telephone: 800-672-5559

SSURGO is the most detailed level of mapping done by the Natural Resources Conservation Service, mapping scales generally range from 1:12,000 to 1:63,360. Field mapping methods using national standards are used to construct the soil maps in the Soil Survey Geographic (SSURGO) database. SSURGO digitizing duplicates the original soil survey maps. This level of mapping is designed for use by landowners, townships and county natural resource planning and management.

PHYSICAL SETTING SOURCE RECORDS SEARCHED

LOCAL / REGIONAL WATER AGENCY RECORDS

FEDERAL WATER WELLS

PWS: Public Water Systems

Source: EPA/Office of Drinking Water

Telephone: 202-564-3750

Public Water System data from the Federal Reporting Data System. A PWS is any water system which provides water to at least 25 people for at least 60 days annually. PWSs provide water from wells, rivers and other sources.

PWS ENF: Public Water Systems Violation and Enforcement Data

Source: EPA/Office of Drinking Water

Telephone: 202-564-3750

Violation and Enforcement data for Public Water Systems from the Safe Drinking Water Information System (SDWIS) after August 1995. Prior to August 1995, the data came from the Federal Reporting Data System (FRDS).

USGS Water Wells: USGS National Water Inventory System (NWIS)

This database contains descriptive information on sites where the USGS collects or has collected data on surface water and/or groundwater. The groundwater data includes information on wells, springs, and other sources of groundwater.

STATE RECORDS

Arizona Well Registration Database

Source: Department of Water Resources

Telephone: 602-771-8535

The Wells database contains all wells registered in the state.

Water Well Information

Agency: Department of Environmental Quality

Telephone: 602-771-2300

OTHER STATE DATABASE INFORMATION

Oil and Gas Well Database

Source: Arizona Geological Survey

Telephone: 520-770-3500

This database contains Oil and Gas wells in the State of Arizona. Includes all wells that have been permitted by the State Oil and Gas Conservation Commission (OGCC). Gas wells include natural gas, helium, and carbon dioxide wells.

RADON

State Database: AZ Radon

Source: Arizona Radiation Regulatory Agency

Telephone: 602-255-4845

State Indoor Radon Survey

Area Radon Information

Source: USGS

Telephone: 703-356-4020

The National Radon Database has been developed by the U.S. Environmental Protection Agency (USEPA) and is a compilation of the EPA/State Residential Radon Survey and the National Residential Radon Survey. The study covers the years 1986 - 1992. Where necessary data has been supplemented by information collected at private sources such as universities and research institutions.

EPA Radon Zones

Source: EPA

Telephone: 703-356-4020

Sections 307 & 309 of IRAA directed EPA to list and identify areas of U.S. with the potential for elevated indoor radon levels.

PHYSICAL SETTING SOURCE RECORDS SEARCHED

OTHER

Airport Landing Facilities: Private and public use landing facilities
Source: Federal Aviation Administration, 800-457-6656

Epicenters: World earthquake epicenters, Richter 5 or greater
Source: Department of Commerce, National Oceanic and Atmospheric Administration

Earthquake Fault Lines: The fault lines displayed on EDR's Topographic map are digitized quaternary faultlines, prepared in 1975 by the United State Geological Survey

STREET AND ADDRESS INFORMATION

© 2015 TomTom North America, Inc. All rights reserved. This material is proprietary and the subject of copyright protection and other intellectual property rights owned by or licensed to Tele Atlas North America, Inc. The use of this material is subject to the terms of a license agreement. You will be held liable for any unauthorized copying or disclosure of this material.

1474 N VIP Boulevard, Casa Grande, AZ

1474 N VIP Boulevard

CASA GRANDE, AZ 85122

Inquiry Number: 7473990.11

October 18, 2023

The EDR Aerial Photo Decade Package



6 Armstrong Road, 4th floor
Shelton, CT 06484
Toll Free: 800.352.0050
www.edrnet.com

EDR Aerial Photo Decade Package

10/18/23

Site Name:

1474 N VIP Boulevard, Casa G
1474 N VIP Boulevard
CASA GRANDE, AZ 85122
EDR Inquiry # 7473990.11

Client Name:

Tetra Tech, Inc.
4650 E Cotton Center Blvd, Suite 110
Phoenix, AZ 85040
Contact: Britt Callahan



Environmental Data Resources, Inc. (EDR) Aerial Photo Decade Package is a screening tool designed to assist environmental professionals in evaluating potential liability on a target property resulting from past activities. EDR's professional researchers provide digitally reproduced historical aerial photographs, and when available, provide one photo per decade.

Search Results:

<u>Year</u>	<u>Scale</u>	<u>Details</u>	<u>Source</u>
2019	1"=500'	Flight Year: 2019	USDA/NAIP
2015	1"=500'	Flight Year: 2015	USDA/NAIP
2010	1"=500'	Flight Year: 2010	USDA/NAIP
2007	1"=500'	Flight Year: 2007	USDA/NAIP
2003	1"=500'	Acquisition Date: January 01, 2003	USGS/DOQQ
1996	1"=500'	Acquisition Date: October 01, 1996	USGS/DOQQ
1983	1"=500'	Flight Date: June 27, 1983	USDA
1972	1"=500'	Flight Date: January 17, 1972	USGS
1963	1"=500'	Flight Date: February 16, 1963	USGS
1961	1"=500'	Flight Date: May 25, 1961	USDA
1954	1"=500'	Flight Date: February 06, 1954	USDA
1949	1"=500'	Flight Date: February 23, 1949	USDA
1936	1"=500'	Flight Date: March 10, 1936	SCS

When delivered electronically by EDR, the aerial photo images included with this report are for ONE TIME USE ONLY. Further reproduction of these aerial photo images is prohibited without permission from EDR. For more information contact your EDR Account Executive.

Disclaimer - Copyright and Trademark Notice

This Report contains certain information obtained from a variety of public and other sources reasonably available to Environmental Data Resources, LLC. It cannot be concluded from this Report that coverage information for the target and surrounding properties does not exist from other sources. This Report is provided on an "AS IS", "AS AVAILABLE" basis. NO WARRANTY EXPRESS OR IMPLIED IS MADE WHATSOEVER IN CONNECTION WITH THIS REPORT.

ENVIRONMENTAL DATA RESOURCES, LLC AND ITS SUBSIDIARIES, AFFILIATES AND THIRD PARTY SUPPLIERS DISCLAIM ALL WARRANTIES, OF ANY KIND OR NATURE, EXPRESS OR IMPLIED, ARISING OUT OF OR RELATED TO THIS REPORT OR ANY OF THE DATA AND INFORMATION PROVIDED IN THIS REPORT, INCLUDING WITHOUT LIMITATION, ANY WARRANTIES REGARDING ACCURACY, QUALITY, CORRECTNESS, COMPLETENESS, COMPREHENSIVENESS, SUITABILITY, MERCHANTABILITY, FITNESS FOR A PARTICULAR PURPOSE, TITLE, NON-INFRINGEMENT, MISAPPROPRIATION, OR OTHERWISE. ALL RISK IS ASSUMED BY THE USER. IN NO EVENT SHALL ENVIRONMENTAL DATA RESOURCES, LLC OR ITS SUBSIDIARIES, AFFILIATES OR THIRD PARTY SUPPLIERS BE LIABLE TO ANYONE FOR ANY DIRECT, INCIDENTAL, INDIRECT, SPECIAL, CONSEQUENTIAL OR OTHER DAMAGES OF ANY TYPE OR KIND (INCLUDING BUT NOT LIMITED TO LOSS OF PROFITS, LOSS OF USE, OR LOSS OF DATA), ARISING OUT OF OR IN ANY WAY CONNECTED WITH THIS REPORT OR ANY OF THE DATA AND INFORMATION PROVIDED IN THIS REPORT.

Any analyses, estimates, ratings, environmental risk levels, or risk codes provided in this Report are provided for illustrative purposes only, and are not intended to provide, nor should they be interpreted as providing any facts regarding, or prediction or forecast of, any environmental risk for any property. Only an assessment performed by a qualified environmental professional can provide findings, opinions or conclusions regarding the environmental risk or conditions in, on or at any property.

Copyright 2023 by Environmental Data Resources, Inc. All rights reserved. Reproduction in any media or format, in whole or in part, of any report or map of Environmental Data Resources, Inc., or its affiliates, is prohibited without prior written permission.

EDR and its logos (including Sanborn and Sanborn Map) are trademarks of Environmental Data Resources, LLC or its affiliates. All other trademarks used herein are the property of their respective owners.



INQUIRY #: 7473990.11

YEAR: 2019

— = 500'





INQUIRY #: 7473990.11

YEAR: 2015

— = 500'





INQUIRY #: 7473990.11

YEAR: 2010

— = 500'





INQUIRY #: 7473990.11

YEAR: 2007

— = 500'





INQUIRY #: 7473990.11

YEAR: 2003

— = 500'





INQUIRY #: 7473990.11

YEAR: 1996

— = 500'



Subject boundary not shown because it exceeds image extent or image is not georeferenced.



INQUIRY #: 7473990.11

YEAR: 1983

— = 500'





INQUIRY #: 7473990.11

YEAR: 1972

— = 500'





INQUIRY #: 7473990.11

YEAR: 1963

— = 500'





INQUIRY # 7473990.11

YEAR: 1961

 = 500'





INQUIRY #: 7473990.11

YEAR: 1954

— = 500'





INQUIRY #: 7473990.11

YEAR: 1949

— = 500'





INQUIRY #: 7473990.11

YEAR: 1936

— = 500'



1474 N VIP Boulevard, Casa Grande, AZ

1474 N VIP Boulevard

CASA GRANDE, AZ 85122

Inquiry Number: 7473990.4

October 18, 2023

EDR Historical Topo Map Report

with QuadMatch™



6 Armstrong Road, 4th floor
Shelton, CT 06484
Toll Free: 800.352.0050
www.edrnet.com

EDR Historical Topo Map Report

10/18/23

Site Name:

1474 N VIP Boulevard, Casa G
1474 N VIP Boulevard
CASA GRANDE, AZ 85122
EDR Inquiry # 7473990.4

Client Name:

Tetra Tech, Inc.
4650 E Cotton Center Blvd, Suite 110
Phoenix, AZ 85040
Contact: Britt Callahan



EDR Topographic Map Library has been searched by EDR and maps covering the target property location as provided by Tetra Tech, Inc. were identified for the years listed below. EDR's Historical Topo Map Report is designed to assist professionals in evaluating potential liability on a target property resulting from past activities. EDR's Historical Topo Map Report includes a search of a collection of public and private color historical topographic maps, dating back to the late 1800s.

Search Results:**Coordinates:**

P.O.#	117-1303194A task4	Latitude:	32.889686 32° 53' 23" North
Project:	117-1303194A	Longitude:	-111.78434 -111° 47' 4" West
		UTM Zone:	Zone 12 North
		UTM X Meters:	426638.23
		UTM Y Meters:	3639330.31
		Elevation:	1376.00' above sea level

Maps Provided:

2018
2014
1995
1982
1971
1965
1924
1922

Disclaimer - Copyright and Trademark Notice

This Report contains certain information obtained from a variety of public and other sources reasonably available to Environmental Data Resources, LLC. It cannot be concluded from this Report that coverage information for the target and surrounding properties does not exist from other sources. This Report is provided on an "AS IS", "AS AVAILABLE" basis. NO WARRANTY EXPRESS OR IMPLIED IS MADE WHATSOEVER IN CONNECTION WITH THIS REPORT. ENVIRONMENTAL DATA RESOURCES, LLC AND ITS SUBSIDIARIES, AFFILIATES AND THIRD PARTY SUPPLIERS DISCLAIM ALL WARRANTIES, OF ANY KIND OR NATURE, EXPRESS OR IMPLIED, ARISING OUT OF OR RELATED TO THIS REPORT OR ANY OF THE DATA AND INFORMATION PROVIDED IN THIS REPORT, INCLUDING WITHOUT LIMITATION, ANY WARRANTIES REGARDING ACCURACY, QUALITY, CORRECTNESS, COMPLETENESS, COMPREHENSIVENESS, SUITABILITY, MERCHANTABILITY, FITNESS FOR A PARTICULAR PURPOSE, TITLE, NON-INFRINGEMENT, MISAPPROPRIATION, OR OTHERWISE. ALL RISK IS ASSUMED BY THE USER. IN NO EVENT SHALL ENVIRONMENTAL DATA RESOURCES, LLC OR ITS SUBSIDIARIES, AFFILIATES OR THIRD PARTY SUPPLIERS BE LIABLE TO ANYONE FOR ANY DIRECT, INCIDENTAL, INDIRECT, SPECIAL, CONSEQUENTIAL OR OTHER DAMAGES OF ANY TYPE OR KIND (INCLUDING BUT NOT LIMITED TO LOSS OF PROFITS, LOSS OF USE, OR LOSS OF DATA), ARISING OUT OF OR IN ANY WAY CONNECTED WITH THIS REPORT OR ANY OF THE DATA AND INFORMATION PROVIDED IN THIS REPORT. Any analyses, estimates, ratings, environmental risk levels, or risk codes provided in this Report are provided for illustrative purposes only, and are not intended to provide, nor should they be interpreted as providing any facts regarding, or prediction or forecast of, any environmental risk for any property. Only an assessment performed by a qualified environmental professional can provide findings, opinions or conclusions regarding the environmental risk or conditions in, on or at any property.

Copyright 2023 by Environmental Data Resources, Inc. All rights reserved. Reproduction in any media or format, in whole or in part, of any report or map of Environmental Data Resources, Inc., or its affiliates, is prohibited without prior written permission.

EDR and its logos (including Sanborn and Sanborn Map) are trademarks of Environmental Data Resources, LLC or its affiliates. All other trademarks used herein are the property of their respective owners.

Topo Sheet Key

This EDR Topo Map Report is based upon the following USGS topographic map sheets.

2018 Source Sheets



Casa Grande West
2018
7.5-minute, 24000



Chuichu
2018
7.5-minute, 24000

2014 Source Sheets



Casa Grande West
2014
7.5-minute, 24000



Chuichu
2014
7.5-minute, 24000

1995 Source Sheets



Chuichu
1995
7.5-minute, 24000
Aerial Photo Revised 1990

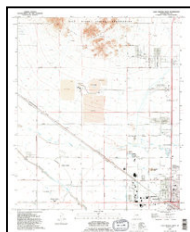

Casa Grande West
1995
7.5-minute, 24000
Aerial Photo Revised 1990

1982 Source Sheets

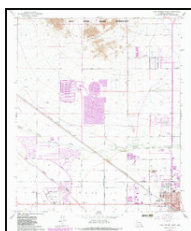

Casa Grande West
1982
7.5-minute, 24000
Aerial Photo Revised 1978

Topo Sheet Key

This EDR Topo Map Report is based upon the following USGS topographic map sheets.

1971 Source Sheets

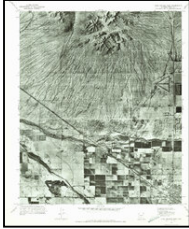

Casa Grande West
1971
7.5-minute, 24000
Aerial Photo Revised 1971

1965 Source Sheets



Chuichu
1965
7.5-minute, 24000
Aerial Photo Revised 1963

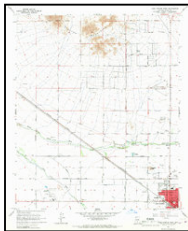

Casa Grande West
1965
7.5-minute, 24000
Aerial Photo Revised 1963

1924 Source Sheets



Casa Grande
1924
15-minute, 62500

1922 Source Sheets

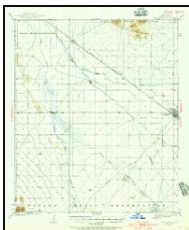

Casa Grande
1922
15-minute, 62500

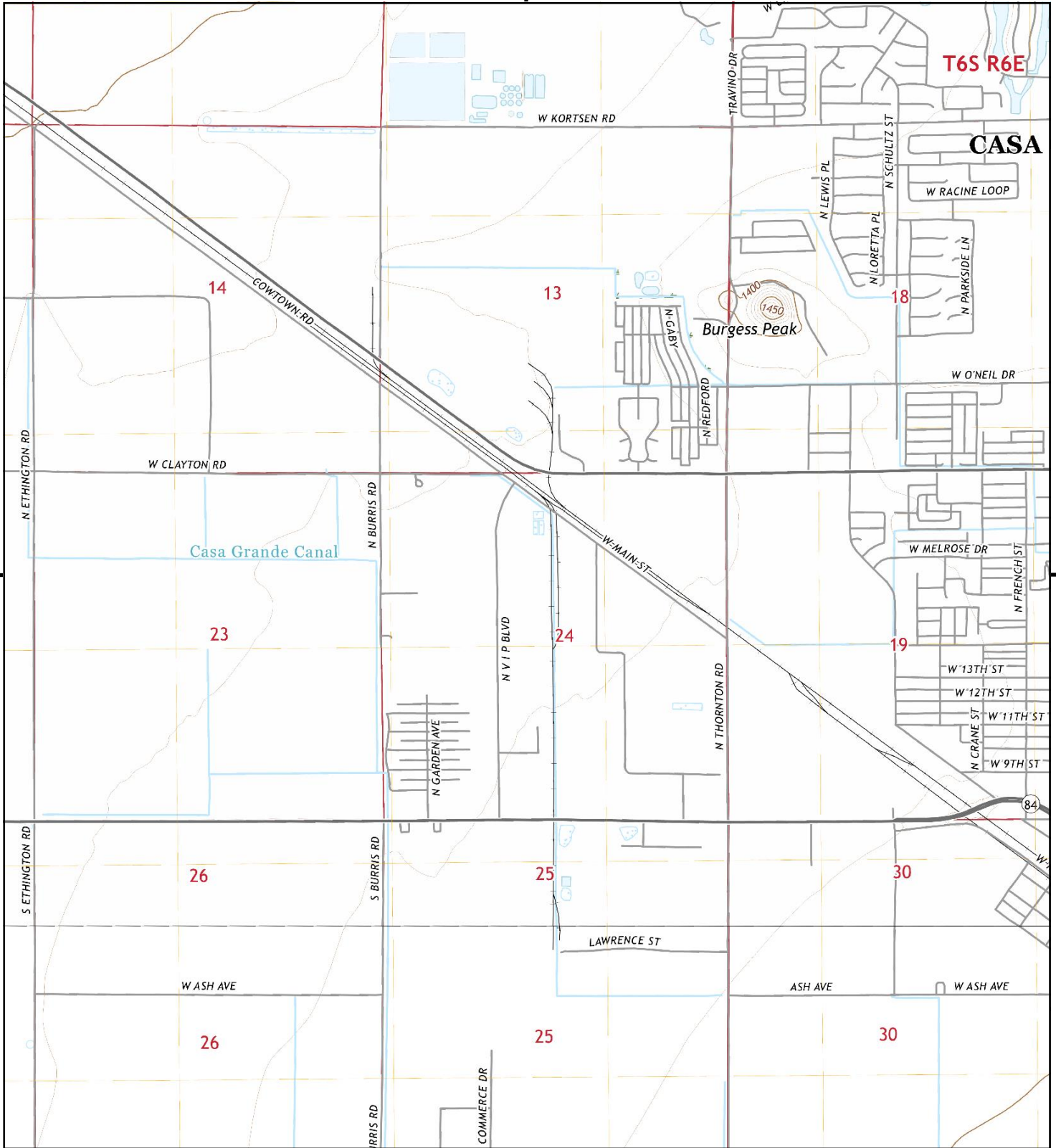

This report includes information from the following map sheet(s).

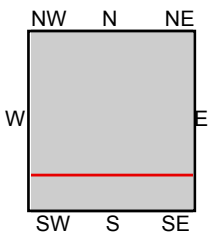
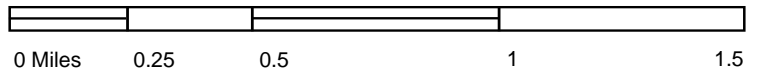

TP, Casa Grande West, 2018, 7.5-minute
S, Chuichu, 2018, 7.5-minute

SITE NAME: 1474 N VIP Boulevard, Casa Grande, AZ
ADDRESS: 1474 N VIP Boulevard
CASA GRANDE, AZ 85122
CLIENT: Tetra Tech, Inc.



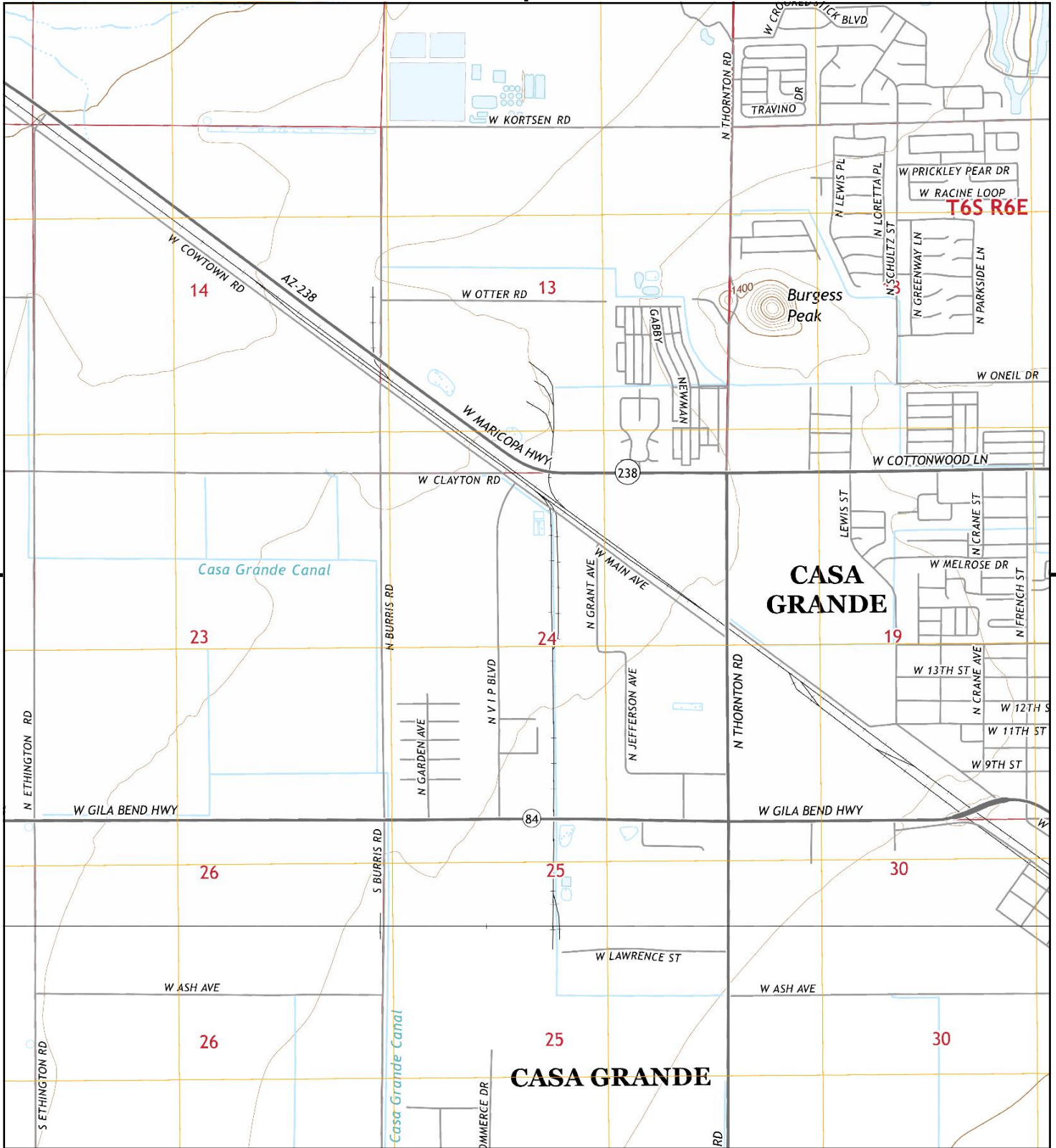

This report includes information from the following map sheet(s).

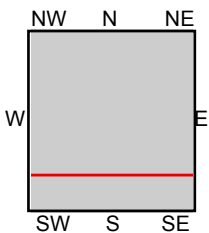
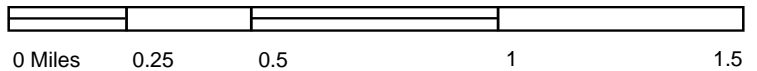

TP, Casa Grande West, 2014, 7.5-minute
S, Chuichu, 2014, 7.5-minute

SITE NAME: 1474 N VIP Boulevard, Casa Grande, AZ
ADDRESS: 1474 N VIP Boulevard
CASA GRANDE, AZ 85122
CLIENT: Tetra Tech, Inc.



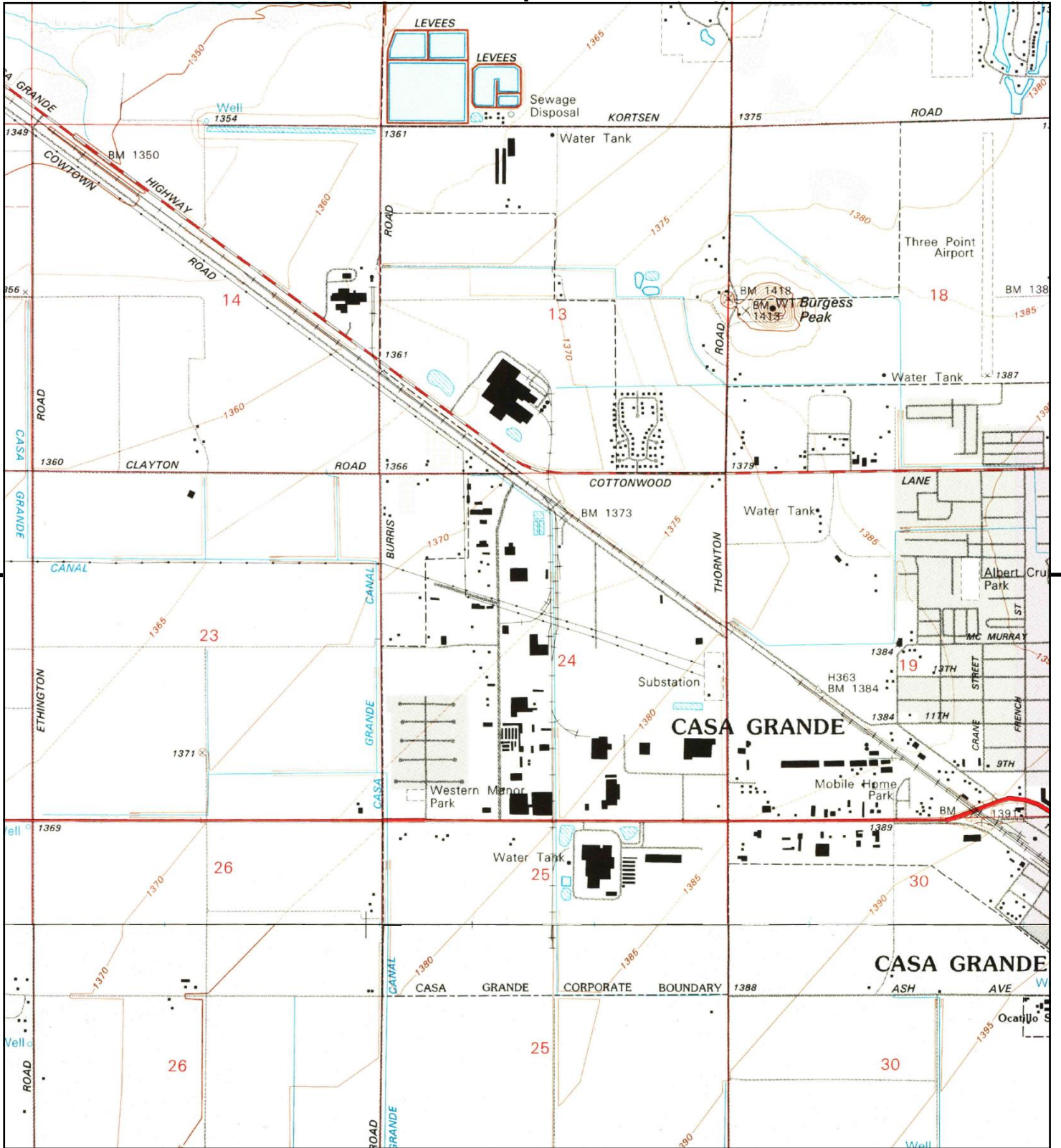

This report includes information from the following map sheet(s).

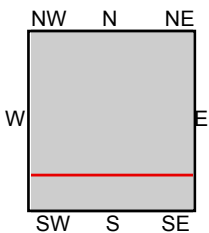

TP, Casa Grande West, 1995, 7.5-minute
S, Chuichu, 1995, 7.5-minute

SITE NAME: 1474 N VIP Boulevard, Casa Grande, AZ
ADDRESS: 1474 N VIP Boulevard
CASA GRANDE, AZ 85122
CLIENT: Tetra Tech, Inc.



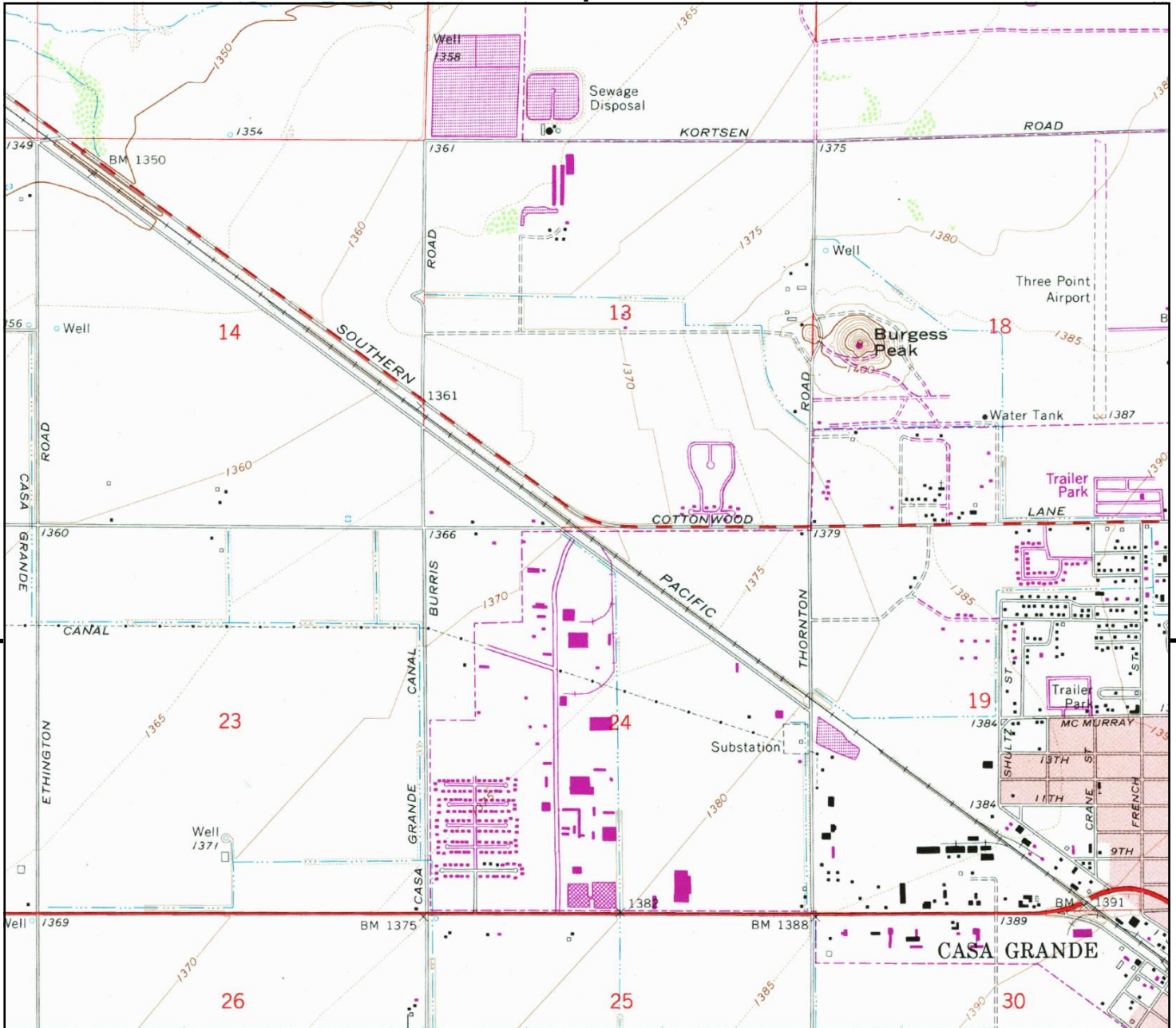

This report includes information from the following map sheet(s).

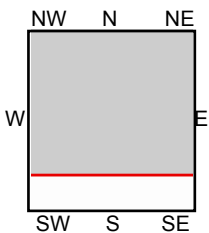
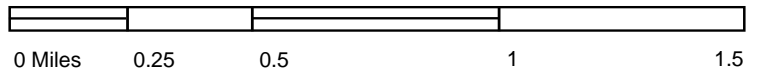

TP, Casa Grande West, 1982, 7.5-minute

SITE NAME: 1474 N VIP Boulevard, Casa Grande, AZ
 ADDRESS: 1474 N VIP Boulevard
 CASA GRANDE, AZ 85122
 CLIENT: Tetra Tech, Inc.



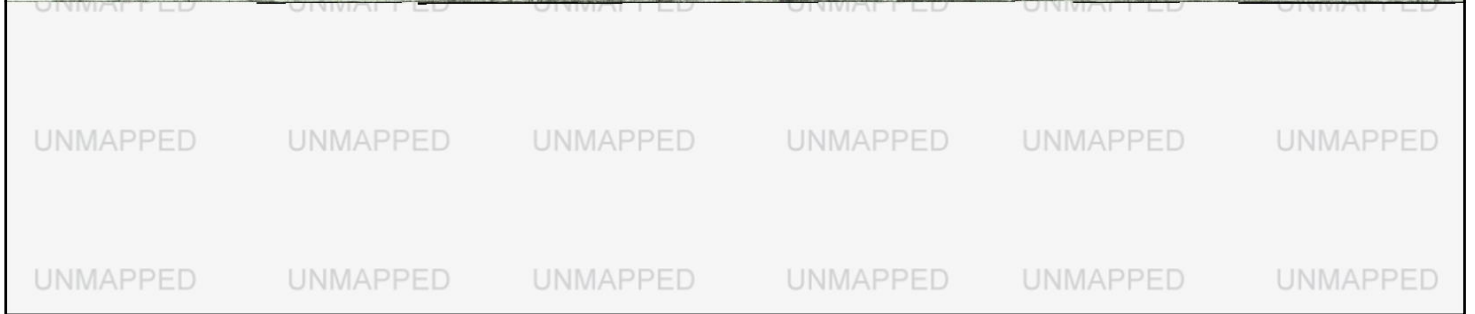
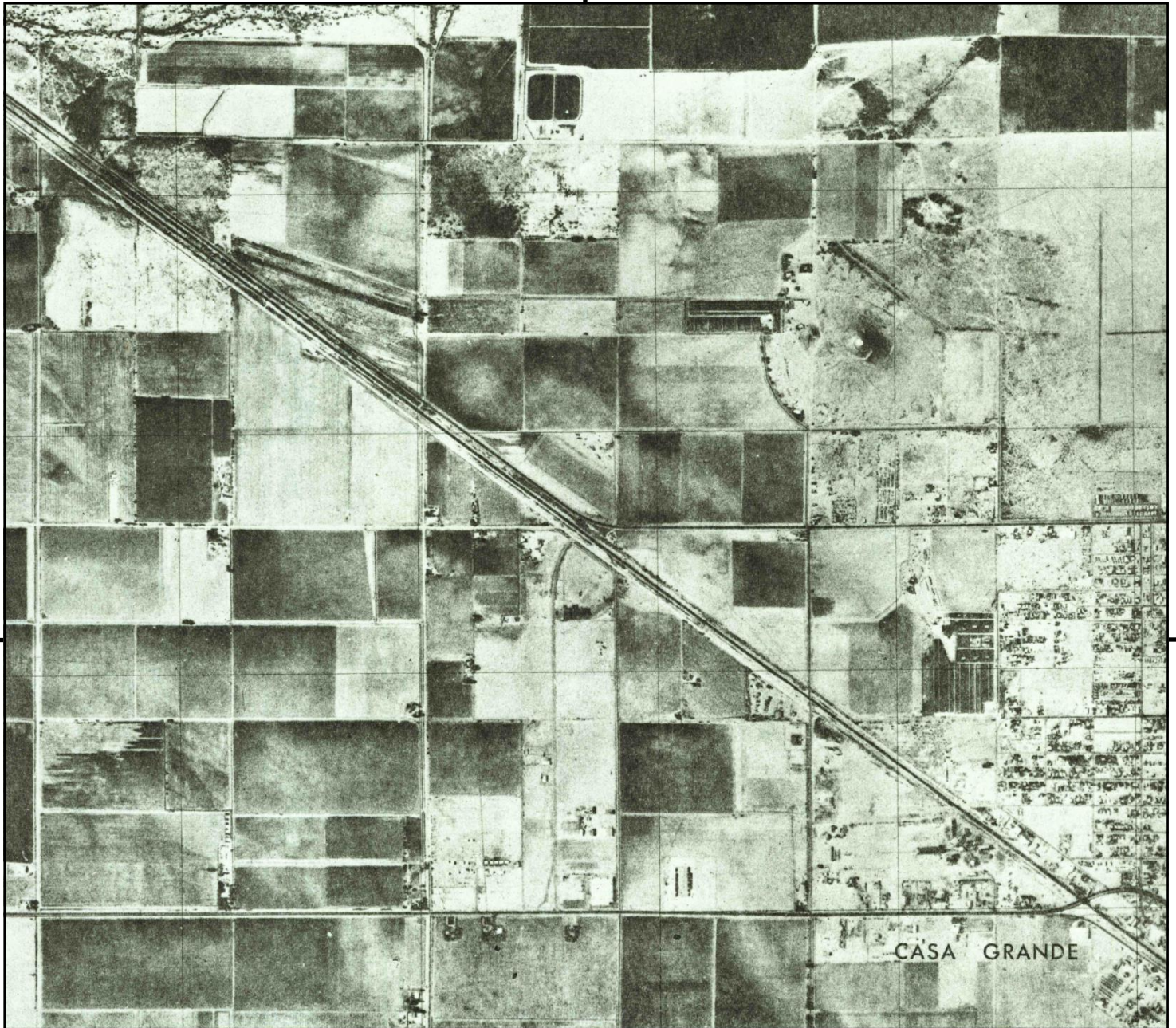

This report includes information from the following map sheet(s).

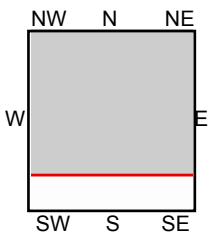
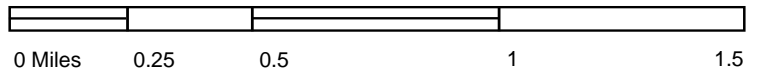

TP, Casa Grande West, 1971, 7.5-minute

SITE NAME: 1474 N VIP Boulevard, Casa Grande, AZ
ADDRESS: 1474 N VIP Boulevard
CASA GRANDE, AZ 85122
CLIENT: Tetra Tech, Inc.



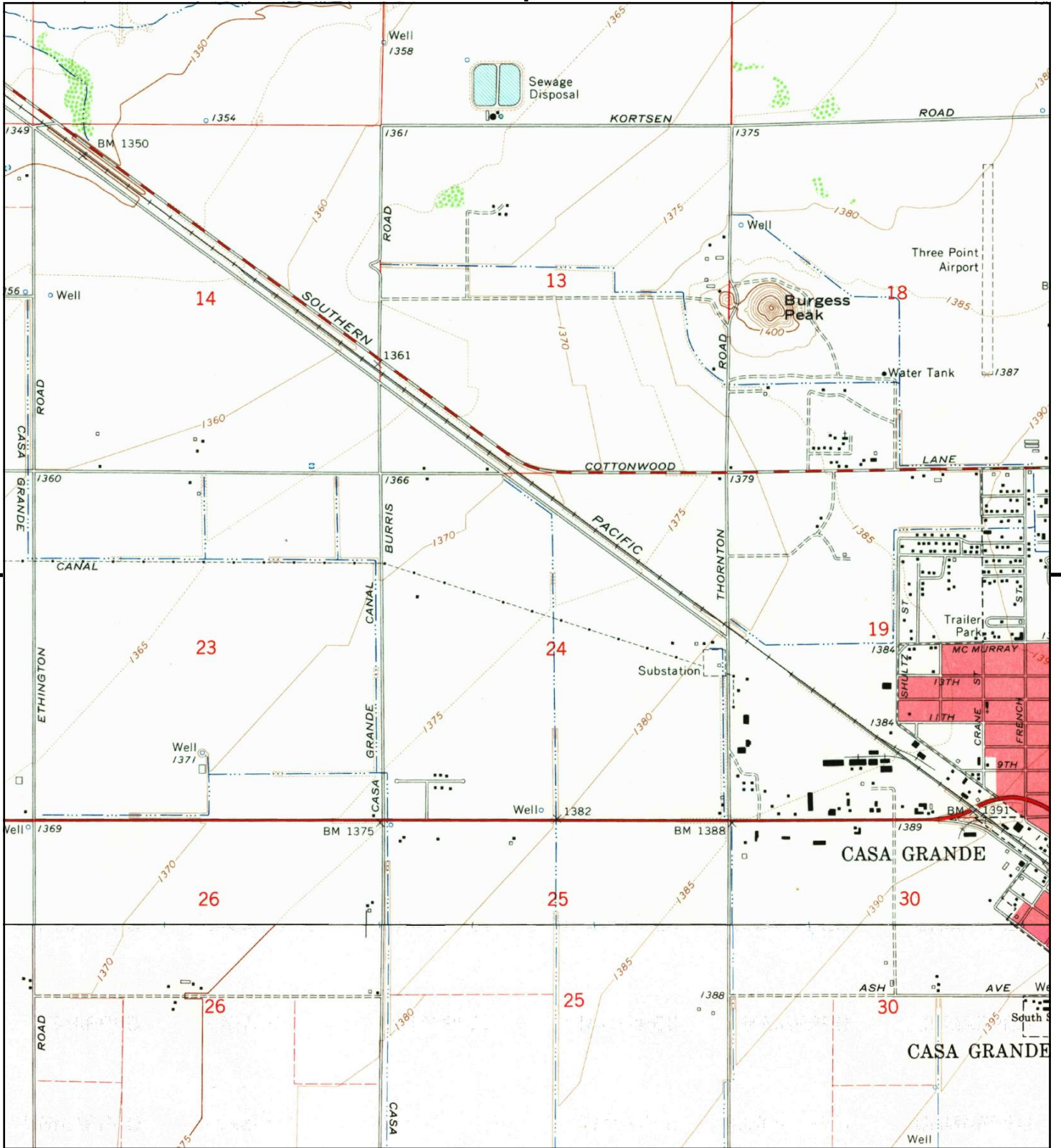

This report includes information from the following map sheet(s).

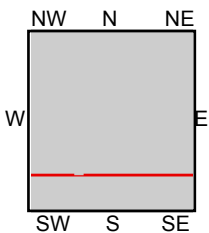

TP, Casa Grande West, 1965, 7.5-minute
S, Chuichu, 1965, 7.5-minute

SITE NAME: 1474 N VIP Boulevard, Casa Grande, AZ
ADDRESS: 1474 N VIP Boulevard
CASA GRANDE, AZ 85122
CLIENT: Tetra Tech, Inc.



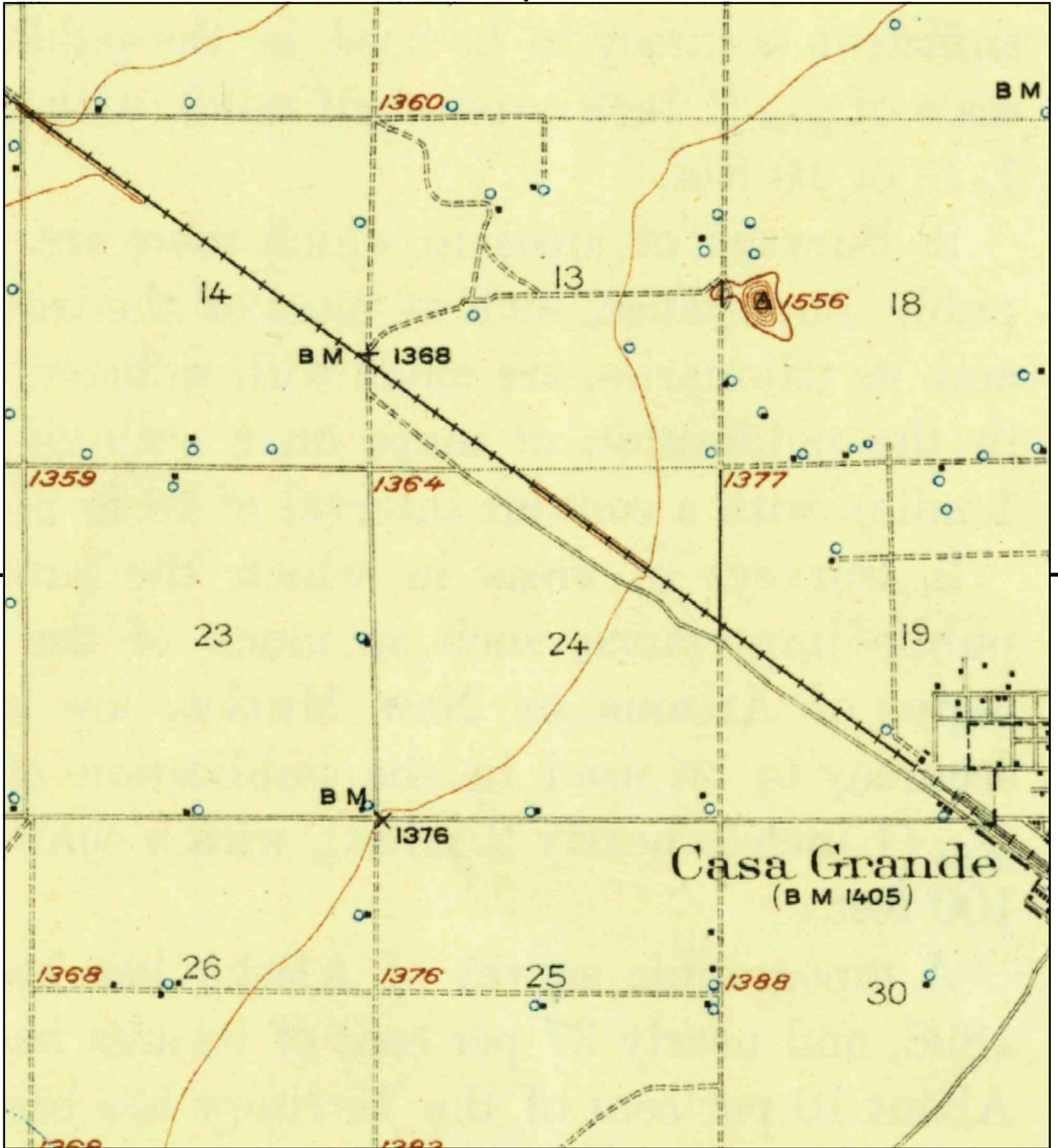

This report includes information from the following map sheet(s).

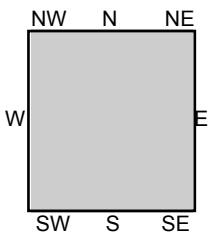
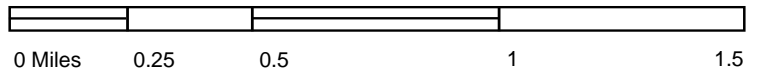

TP, Casa Grande, 1924, 15-minute

SITE NAME: 1474 N VIP Boulevard, Casa Grande, AZ
 ADDRESS: 1474 N VIP Boulevard
 CASA GRANDE, AZ 85122
 CLIENT: Tetra Tech, Inc.



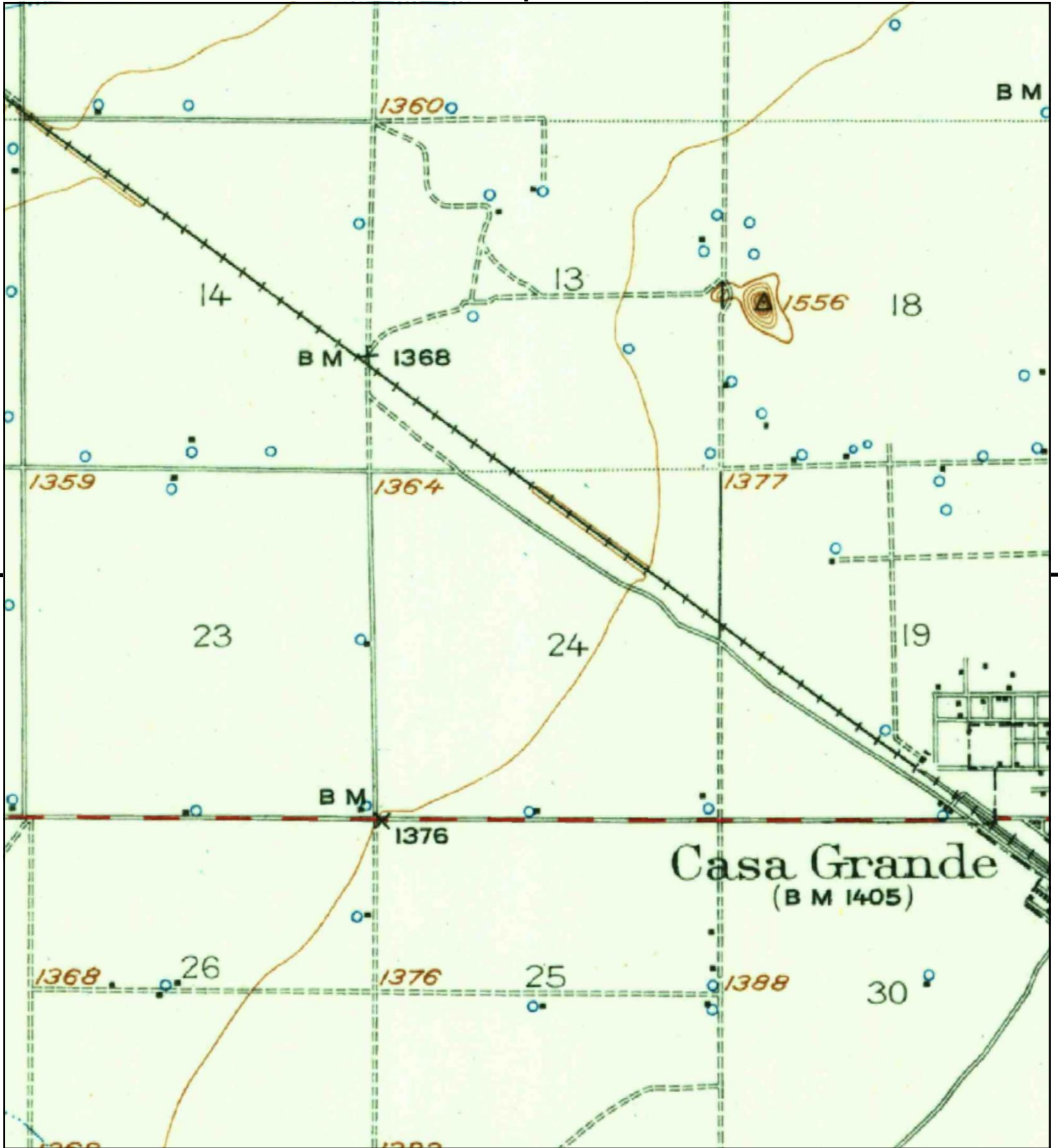

This report includes information from the following map sheet(s).

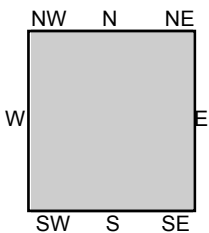

TP, Casa Grande, 1922, 15-minute

SITE NAME: 1474 N VIP Boulevard, Casa Grande, AZ
 ADDRESS: 1474 N VIP Boulevard
 CASA GRANDE, AZ 85122
 CLIENT: Tetra Tech, Inc.



1474 N VIP Boulevard, Casa Grande, AZ

1474 N VIP Boulevard
CASA GRANDE, AZ 85122

Inquiry Number: 7473990.7

October 20, 2023

EDR Environmental Lien and AUL Search

EDR Environmental Lien and AUL Search

The EDR Environmental Lien and AUL Search Report provides results from a search of available current land title records for environmental cleanup liens and other activity and use limitations, such as engineering controls and institutional controls.

A network of professional, trained researchers, following established procedures, uses client supplied address information to:

- search for parcel information and/or legal description;
- search for ownership information;
- research official land title documents recorded at jurisdictional agencies such as recorders' offices, registries of deeds, county clerks' offices, etc.;
- access a copy of the deed;
- search for environmental encumbering instrument(s) associated with the deed;
- provide a copy of any environmental encumbrance(s) based upon a review of key words in the instrument(s) (title, parties involved, and description); and
- provide a copy of the deed or cite documents reviewed.

Thank you for your business.

Please contact EDR at 1-800-352-0050
with any questions or comments.

Disclaimer - Copyright and Trademark Notice

This Report contains certain information obtained from a variety of public and other sources reasonably available to Environmental Data Resources, Inc. It cannot be concluded from this Report that coverage information for the target and surrounding properties does not exist from other sources. **NO WARRANTY EXPRESSED OR IMPLIED, IS MADE WHATSOEVER IN CONNECTION WITH THIS REPORT. ENVIRONMENTAL DATA RESOURCES, INC. SPECIFICALLY DISCLAIMS THE MAKING OF ANY SUCH WARRANTIES, INCLUDING WITHOUT LIMITATION, MERCHANTABILITY OR FITNESS FOR A PARTICULAR USE OR PURPOSE. ALL RISK IS ASSUMED BY THE USER. IN NO EVENT SHALL ENVIRONMENTAL DATA RESOURCES, INC. BE LIABLE TO ANYONE, WHETHER ARISING OUT OF ERRORS OR OMISSIONS, NEGLIGENCE, ACCIDENT OR ANY OTHER CAUSE, FOR ANY LOSS OR DAMAGE, INCLUDING, WITHOUT LIMITATION, SPECIAL, INCIDENTAL, CONSEQUENTIAL, OR EXEMPLARY DAMAGES. ANY LIABILITY ON THE PART OF ENVIRONMENTAL DATA RESOURCES, INC. IS STRICTLY LIMITED TO A REFUND OF THE AMOUNT PAID FOR THIS REPORT.** Purchaser accepts this Report "AS IS". Any analyses, estimates, ratings, environmental risk levels or risk codes provided in this Report are provided for illustrative purposes only, and are not intended to provide, nor should they be interpreted as providing any facts regarding, or prediction or forecast of, any environmental risk for any property. Only a Phase I Environmental Site Assessment performed by an environmental professional can provide information regarding the environmental risk for any property. Additionally, the information provided in this Report is not to be construed as legal advice.

Copyright 2017 by Environmental Data Resources, Inc. All rights reserved. Reproduction in any media or format, in whole or in part, of any report or map of Environmental Data Resources, Inc. or its affiliates is prohibited without prior written permission.

EDR and its logos (including Sanborn and Sanborn Map) are trademarks of Environmental Data Resources, Inc. or its affiliates. All other trademarks used herein are the property of their respective owners.

EDR Environmental Lien and AUL Search

TARGET PROPERTY INFORMATION

ADDRESS

1474 N VIP Boulevard
1474 N VIP Boulevard, Casa Grande, AZ
CASA GRANDE, AZ 85122

ENVIRONMENTAL LIEN

Environmental Lien: Found Not Found

OTHER ACTIVITY AND USE LIMITATIONS (AULs)

AULs: Found Not Found

RESEARCH SOURCE

Source 1:
PINAL COUNTY CLERK
Pinal, AZ

PROPERTY INFORMATION

Deed 1:

Type of Deed: WARRANTY DEED
Title is vested in: ECOBAT SOLUTIONS ARIZONA INC
Title received from: CASA GRANDE PROFESSIONAL INVESTMENTS LLC
Deed Dated: 12/2/2022
Deed Recorded: 2/13/2023
Book: NA
Page: NA
Volume: NA
Instrument: 2023009952
Docket: NA
Land Record Comments:
Miscellaneous Comments:

Legal Description: SEE EXHIBIT

Legal Current Owner: ECOBAT SOLUTIONS ARIZONA INC

Parcel # / Property Identifier: 503-46-0430

Comments: SEE EXHIBIT

Deed Exhibit 1



OFFICIAL RECORDS OF
PINAL COUNTY RECORDER
Dana Lewis
Electronically Recorded

DATE/TIME: 02/13/2023 0830

FEE: \$30.00

PAGES: 5

FEE NUMBER: 2023-009952

Recorded at the Request of:
Thomas Title & Escrow

When Recorded Mail To:

Escrow No.: 11787TAZ

Exempt per ARS 11-1134B2

CAPTION HEADING

SPECIAL WARRANTY DEED

**THIS DOCUMENT IS BEING RE-RECORDED FOR THE SOLE
PURPOSE OF CORRECTING THE LAST LINE OF THE LEGAL
DESCRIPTION TO SHOW:**

**THENCE North 89 Degrees 35 minutes East, a distance of 840 feet
to the POINT OF BEGINNING.**

DO NOT REMOVE



THOMAS TITLE & ESCROW

DATE/TIME: 12/02/2022 1349
FEE: \$30.00
PAGES: 3
FEE NUMBER: 2022-119880

WHEN RECORDED, RETURN TO:

Ecobat Solutions Arizona, Inc.
433 E. Las Colinas Blvd. Suite 900
Irving TX 75039

ESLEW 1787TAZ
DOC 104

SPECIAL WARRANTY DEED

For good and valuable consideration, the receipt and sufficiency of which are hereby acknowledged, the consideration of the sum of Ten Dollars (\$10.00) and other valuable considerations received, **CASA GRANDE PROFESSIONAL INVESTMENTS, LLC**, an Arizona limited liability company ("**Grantor**"), does hereby convey to **ECOBAT SOLUTIONS ARIZONA, INC.**, a Delaware corporation ("**Grantee**"), whose address is 433 E. Las Colinas Blvd. Suite 900, Irving TX 75039, the following described real property (the "**Property**") situated in Pinal County, Arizona:

See Exhibit A attached hereto and made a part hereof

together with all improvements, buildings, structures and fixtures located thereon; all easements, if any, benefiting the Property; all rights, benefits, privileges and appurtenances pertaining to the Property.

SUBJECT TO: current taxes; patent reservations; all covenants, conditions, restrictions, reservations, easements and declarations or other matters of record; any and all conditions which a physical inspection, or accurate survey, of the Property would reveal; and the applicable zoning and use regulations of any municipality, county, state or the United States affecting the Property.

Grantor hereby binds itself and its successors to warrant and defend the title, as against all acts of Grantor herein and no other, subject to the matters above set forth.

[SIGNATURE ON NEXT PAGE]

IN WITNESS WHEREOF, the Grantor has caused this Special Warranty Deed to be executed this 2nd day of December, 2022.

“GRANTOR”

CASA GRANDE PROFESSIONAL INVESTMENTS, LLC, an Arizona limited liability company

By: **Prime Meridian Investment Group, L.L.P.**,
an Arizona limited liability limited partnership
Its: Sole Member

By: **Meridian Management Services, Inc.**,
an Arizona corporation
Its: General Partner

By: *L. Philipp Wall*
Name: **L. Philipp Wall, M.D.**
Title: President

STATE OF ARIZONA

County of Maricopa

On this 30th day of ~~December~~ ^{November}, 2022, before me a Notary Public personally appeared Dr. L. Philipp Wall, the President of Meridian Management Services, Inc., an Arizona corporation, the General Partner of Prime Meridian Investment Group, L.L.P., an Arizona limited liability limited partnership, the Sole Member of Casa Grande Professional Investments, LLC, an Arizona limited liability company, personally known to me (or proved to me on the basis of satisfactory evidence) to be the person whose name is subscribed to this instrument and acknowledged that he (she or they) executed it on behalf of the company.

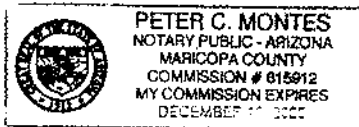

Peter C. Montes
Notary Public

My Commission Expires:

December 12, 2025

Exhibit A

Legal Description of Property

That portion of the East half of the West half of Section 24, Township 6 South, Range 5 East of the Gila and Salt River Base and Meridian, Pinal County, Arizona, more particularly described as follows:

BEGINNING at a point on the East boundary of the East half of the West half of said Section 24, from whence the North Quarter corner bears North 00 degrees 38 minutes West, a distance of 1277.88 feet;

THENCE South 00 degrees 38 minutes East, along the East boundary of the East half of the West half of said Section 24, a distance of 495.00 feet;

THENCE South 89 degrees 35 minutes West, a distance of 840.00 feet;

THENCE North 00 degrees 38 minutes West, a distance of 495.00 feet;

THENCE South 89 degrees 35 minutes East, a distance of 840.00 feet to the POINT OF BEGINNING

UNOFFICIAL

Fee# 2022-119880

This document is a full, true and correct copy of the original recorded in this office.

Attest: 02-07-2023

Dana Lewis
Pinal County Recorder,
State of Arizona, County of Pinal

Rv *[Signature]* Deput:

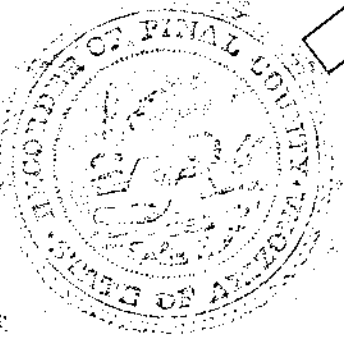

Recorded at the Request of:
Thomas Title & Escrow

When Recorded Mail To:

COUNTY OF RECORDATION PINAL
FEE NO 2023-009952
RECORD DATE 02/13/2023

Escrow No.: 11787TAZ

CAPTION HEADING

AFFIDAVIT OF PROPERTY VALUE

**THIS DOCUMENT IS BEING RE-RECORDED FOR THE SOLE
PURPOSE OF CORRECTING THE LAST LINE OF THE LEGAL
DESCRIPTION TO SHOW:**

**THENCE North 89 Degrees 35 minutes East, a distance of 840 feet
to the POINT OF BEGINNING.**

DO NOT REMOVE

AFFIDAVIT OF PROPERTY VALUE

FOR RECORDER'S USE ONLY

1. ASSESSOR'S PARCEL IDENTIFICATION NUMBER(s)

Primary Parcel: 503-46-0430

BOOK MAP PARCEL SPLIT LETTER

Does this sale include any parcels that are being split / divided?

Check one: Yes No

How many parcels, other than the Primary Parcel, are included in this sale? 0

Please list the additional parcels below (no more than four):

(1) _____ (3) _____

(2) _____ (4) _____

2. SELLER'S NAME AND ADDRESS:

Casa Grande Professional Investments, LLC, an Arizona limited liability company

6617 East Cactus Wren Road

Paradise Valley, AZ 85253

3. (a) BUYER'S NAME AND ADDRESS:

Ecobat Solutions Arizona, Inc., a Delaware corporation

433 E Las Colinas Blvd Ste 900

Irving, TX 75039

(b) Are the Buyer and Seller related? Yes No

If Yes, state relationship: _____

4. ADDRESS OF PROPERTY:

1474 N VIP Blvd

Casa Grande, AZ 85122

5. (a) MAIL TAX BILL TO: (Taxes due if no bill received)

Ecobat Solutions Arizona, Inc., a Delaware corporation

PO #3

(b) Next tax payment due 4/1/2023

6. PROPERTY TYPE (for Primary Parcel):

NOTE: (Check Only One Box)

a. Vacant Land f. Commercial or Industrial Use

b. Single Family Residence g. Agricultural

c. Condo or Townhouse h. Mobile or Manufactured Home

Affixed Not Affixed

d. 2-4 Plex i. Other Use; Specify: _____

e. Apartment Building

7. RESIDENTIAL BUYER'S USE: If you checked b, c, d or h in Item 6 above, please check one of the following:

a. To be used as a primary residence.

b. To be rented to someone other than a "qualified family member."

c. To be used as a non-primary or secondary residence.

See reverse side for definition of a "primary residence, secondary residence" and "family member"

8. If you checked a or f in item 6 above, indicate the number of units:

For Apartment Properties, Motels / Hotels, Mobile Home / RV Parks, etc.

THE UNDERSIGNED BEING DULY SWORN, ON OATH, SAYS THAT THE FOREGOING INFORMATION IS A TRUE AND CORRECT STATEMENT OF THE FACTS PERTAINING TO THE TRANSFER OF THE ABOVE DESCRIBED PROPERTY.

Signature of Seller/Agent

State of Arizona

County of Pinal

Subscribed and sworn to before me this 12 day of Dec 2022

Notary Public

Notary Expiration Date

DOR FORM 82162 (02/2019)

Signature of Buyer/Agent

State of Arizona

County of Pinal

Subscribed and sworn to before me this 12 day of Dec 2022

Notary Public

Notary Expiration Date

9. TYPE OF DEED OR INSTRUMENT (Check Only One Box):

a. Warranty Deed

d. Contract or Agreement

b. Special Warranty Deed

e. Quit Claim Deed

c. Joint Tenancy Deed

f. Other:

10. SALE PRICE:

\$9,625,000.00

11. DATE OF SALE (Numeric Digits):

12 / 02 / 2022

Month Year

12. DOWN PAYMENT:

13. METHOD OF FINANCING:

a. Cash (100% of Sale Price)

e. New loan(s) from financial institution:

b. Barter or trade

(1) Conventional

c. Assumption of existing loan(s)

(2) VA

(3) FHA

d. Seller Loan (Carryback)

f. Other financing; Specify: _____

14. PERSONAL PROPERTY (see reverse side for definition):

(a) Did the Sale Price in item 10 include Personal Property that impacted the Sale Price by 5% or more? Yes No

(b) If Yes, provide the dollar amount of the Personal Property:

\$ 00 AND

briefly describe the Personal Property: _____

15. PARTIAL INTEREST: If only a partial ownership interest is being sold, briefly describe the partial interest: n/a

16. SOLAR / ENERGY EFFICIENT COMPONENTS:

(a) Did the Sale Price in Item 10 include solar energy devices, energy efficient building components, renewable energy equipment or combined heat and power systems that impacted the Sale Price by 5 percent or more? Yes No

If Yes, briefly describe the solar / energy efficient components: _____

17. PARTY COMPLETING AFFIDAVIT (Name, Address, Phone Number):

Thomas Title and Escrow Agency

4800 N. Scottsdale Rd., Suite 4300

Scottsdale, AZ 85251

18. LEGAL DESCRIPTION (attach copy if necessary)

See Exhibit "A" attached hereto and made a part hereof.

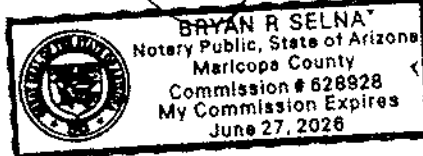

Exhibit 'A'

THAT PORTION OF THE EAST HALF OF THE WEST HALF OF SECTION 24,
TOWNSHIP 6 SOUTH, RANGE 5 EAST OF THE GILA AND SALT RIVER BASE AND
MERIDIAN, PINAL COUNTY, ARIZONA, MORE PARTICULARLY DESCRIBED AS
FOLLOWS:

BEGINNING AT A POINT ON THE EAST BOUNDARY OF THE EAST HALF OF THE
WEST-HALF OF SAID SECTION 24, FROM WHENCE THE NORTH QUARTER
CORNER BEARS NORTH 00 DEGREES 38 MINUTES WEST, A DISTANCE OF
1277.88 FEET;

THENCE SOUTH 00 DEGREES 38 MINUTES EAST, ALONG THE EAST BOUNDARY
OF THE EAST HALF OF THE WEST HALF OF SAID SECTION 24, A DISTANCE OF
495.00 FEET;

THENCE SOUTH 89 DEGREES 35 MINUTES WEST, A DISTANCE OF 840.00 FEET;

THENCE NORTH 00 DEGREES 38 MINUTES WEST, A DISTANCE OF 495.00 FEET;

THENCE SOUTH 89 DEGREES 35 MINUTES EAST, A DISTANCE OF 840.00 FEET TO
THE POINT OF BEGINNING.

1474 N VIP Boulevard, Casa Grande, AZ

1474 N VIP Boulevard
CASA GRANDE, AZ 85122

Inquiry Number: 7473990.8

October 18, 2023

EDR Building Permit Report

Target Property and Adjoining Properties

TABLE OF CONTENTS

SECTION

About This Report

Executive Summary

Findings

Glossary

Thank you for your business.

Please contact EDR at 1-800-352-0050
with any questions or comments.

Disclaimer - Copyright and Trademark Notice

This Report contains certain information obtained from a variety of public and other sources reasonably available to Environmental Data Resources, LLC. It cannot be concluded from this Report that coverage information for the target and surrounding properties does not exist from other sources. This Report is provided on an "AS IS", "AS AVAILABLE" basis. **NO WARRANTY EXPRESS OR IMPLIED IS MADE WHATSOEVER IN CONNECTION WITH THIS REPORT. ENVIRONMENTAL DATA RESOURCES, LLC AND ITS SUBSIDIARIES, AFFILIATES AND THIRD PARTY SUPPLIERS DISCLAIM ALL WARRANTIES, OF ANY KIND OR NATURE, EXPRESS OR IMPLIED, ARISING OUT OF OR RELATED TO THIS REPORT OR ANY OF THE DATA AND INFORMATION PROVIDED IN THIS REPORT, INCLUDING WITHOUT LIMITATION, ANY WARRANTIES REGARDING ACCURACY, QUALITY, CORRECTNESS, COMPLETENESS, COMPREHENSIVENESS, SUITABILITY, MERCHANTABILITY, FITNESS FOR A PARTICULAR PURPOSE, TITLE, NON-INFRINGEMENT, MISAPPROPRIATION, OR OTHERWISE. ALL RISK IS ASSUMED BY THE USER. IN NO EVENT SHALL ENVIRONMENTAL DATA RESOURCES, LLC OR ITS SUBSIDIARIES, AFFILIATES OR THIRD PARTY SUPPLIERS BE LIABLE TO ANYONE FOR ANY DIRECT, INCIDENTAL, INDIRECT, SPECIAL, CONSEQUENTIAL OR OTHER DAMAGES OF ANY TYPE OR KIND (INCLUDING BUT NOT LIMITED TO LOSS OF PROFITS, LOSS OF USE, OR LOSS OF DATA), ARISING OUT OF OR IN ANY WAY CONNECTED WITH THIS REPORT OR ANY OF THE DATA AND INFORMATION PROVIDED IN THIS REPORT.** Any analyses, estimates, ratings, environmental risk levels, or risk codes provided in this Report are provided for illustrative purposes only, and are not intended to provide, nor should they be interpreted as providing any facts regarding, or prediction or forecast of, any environmental risk for any property. Only an assessment performed by a qualified environmental professional can provide findings, opinions or conclusions regarding the environmental risk or conditions in, on or at any property.

Copyright 2023 by Environmental Data Resources, LLC. All rights reserved. Reproduction in any media or format, in whole or in part, of any report or map of Environmental Data Resources, LLC, or its affiliates, is prohibited without prior written permission.

EDR and its logos (including Sanborn and Sanborn Map) are trademarks of Environmental Data Resources, LLC or its affiliates. All other trademarks used herein are the property of their respective owners.

EDR BUILDING PERMIT REPORT

About This Report

The EDR Building Permit Report provides a practical and efficient method to search building department records for indications of environmental conditions. Generated via a search of municipal building permit records gathered from more than 1,600 cities nationwide, this report will assist you in meeting the search requirements of EPA's Standards and Practices for All Appropriate Inquiries (40 CFR Part 312), the ASTM Standard Practice for Environmental Site Assessments (E1527 - 21), or custom requirements developed for the evaluation of environmental risk associated with a parcel of real estate.

Building permit data can be used to identify current and/or former operations and structures/features of environmental concern. The data can provide information on a target property and adjoining properties such as the presence of underground storage tanks, pump islands, sumps, drywells, etc., as well as information regarding water, sewer, natural gas, electrical connection dates, and current/former septic tanks.

Methodology

EDR has developed the EDR Building Permit Report through our partnership with BuildFax, the nation's largest repository of building department records. BuildFax collects, updates, and manages building department records from local municipal governments. The database now includes 30 million permits, on more than 10 million properties across 1,600 cities in the United States.

The EDR Building Permit Report comprises local municipal building permit records, gathered directly from local jurisdictions, including both target property and adjoining properties. Years of coverage vary by municipality. Data reported includes (where available): date of permit, permit type, permit number, status, valuation, contractor company, contractor name, and description.

Incoming permit data is checked at seven stages in a regimented quality control process, from initial data source interview, to data preparation, through final auditing. To ensure the building department is accurate, each of the seven quality control stages contains, on average, 15 additional quality checks, resulting in a process of approximately 105 quality control "touch points."

For more information about the EDR Building Permit Report, please contact your EDR Account Executive at (800) 352-0050.



EXECUTIVE SUMMARY: SEARCH DOCUMENTATION

A search of building department records was conducted by Environmental Data Resources, Inc (EDR) on behalf of Tetra Tech, Inc. on Oct 18, 2023.

TARGET PROPERTY

1474 N VIP Boulevard
CASA GRANDE, AZ 85122

SEARCH METHODS

EDR searches available lists for both the Target Property and Surrounding Properties.

RESEARCH SUMMARY

Building permits identified: **YES**

The following research sources were consulted in the preparation of this report. An "X" indicates where information was identified in the source and provided in this report.

Casa Grande

<u>Year</u>	<u>Source</u>	<u>TP</u>	<u>Adjoining</u>
2023	City of Casa Grande, Planning & Development Depart	X	
2022	City of Casa Grande, Planning & Development Depart	X	
2021	City of Casa Grande, Planning & Development Depart	X	
2020	City of Casa Grande, Planning & Development Depart		
2019	City of Casa Grande, Planning & Development Depart		X
	City of Casa Grande, Planning & Development Depart	X	
2018	City of Casa Grande, Planning & Development Depart		
2017	City of Casa Grande, Planning & Development Depart	X	
2016	City of Casa Grande, Planning & Development Depart		X
2015	City of Casa Grande, Planning & Development Depart	X	
2014	City of Casa Grande, Planning & Development Depart		X
2013	City of Casa Grande, Planning & Development Depart		X
	City of Casa Grande, Planning & Development Depart	X	
2012	City of Casa Grande, Planning & Development Depart		
2011	City of Casa Grande, Planning & Development Depart		
2010	City of Casa Grande, Planning & Development Depart		
2009	City of Casa Grande, Planning & Development Depart		
2008	City of Casa Grande, Planning & Development Depart		X
2007	City of Casa Grande, Planning & Development Depart		X
	City of Casa Grande, Planning & Development Depart	X	
2006	City of Casa Grande, Planning & Development Depart		X
2005	City of Casa Grande, Planning & Development Depart		X
	City of Casa Grande, Planning & Development Depart	X	
2004	City of Casa Grande, Planning & Development Depart		
2003	City of Casa Grande, Planning & Development Depart		X
2002	City of Casa Grande, Planning & Development Depart		X
2001	City of Casa Grande, Planning & Development Depart		
2000	City of Casa Grande, Planning & Development Depart		

EXECUTIVE SUMMARY: SEARCH DOCUMENTATION

<u>Year</u>	<u>Source</u>	<u>TP</u>	<u>Adjoining</u>
1999	City of Casa Grande, Planning & Development Depart		
1998	City of Casa Grande, Planning & Development Depart		

Name: JurisdictionName
Years: Years
Source: Source
Phone: Phone

BUILDING DEPARTMENT RECORDS SEARCHED

Name: Casa Grande
Years: 1998-2023
Source: City of Casa Grande, Planning & Development Department, CASAGRANDE, AZ
Phone: (520) 421-8637

Name: Pinal County
Years: 1998-2023
Source: Pinal County, Building and Safety, Florence, AZ
Phone: (520) 866-6405

TARGET PROPERTY FINDINGS

TARGET PROPERTY DETAIL

**1474 N VIP Boulevard
CASA GRANDE, AZ 85122**

1474 N VIP BLVD

Date: **6/21/2023**
Permit Type:
Description: **ECOBAT**
Permit Description: **Fire Department - New**
Work Class:
Proposed Use:
Permit Number: CDP-23-01820
Status: In Review
Valuation: \$0.00
Contractor Company:
Contractor Name: FIRE PROTECTION INC, Foothills

Date: **5/26/2023**
Permit Type:
Description: **ECOBAT SOLUTIONS**
Permit Description: **Demolition**
Work Class:
Proposed Use:
Permit Number: CDP-23-01491
Status: Issued
Valuation: \$0.00
Contractor Company:
Contractor Name:

TARGET PROPERTY FINDINGS

Date: **1/31/2023**
Permit Type:
Description: **ECOBAT SOLUTIONS**
Permit Description: **Mechanical/Plumbing/Electrical/Low Voltage**
Work Class:
Proposed Use:
Permit Number: CDP-23-00218
Status: Approved - Ready For Issuance
Valuation: \$0.00
Contractor Company:
Contractor Name:

Date: **9/14/2022**
Permit Type:
Description: **CASA GRANDE CULTIVATION FIRE ALARM**
Permit Description: **Fire Department - Deferred**
Work Class:
Proposed Use:
Permit Number: CDP-22-01699-01
Status: Issued
Valuation: \$0.00
Contractor Company:
Contractor Name: PROTECTION LLC, A&R FIRE

Date: **7/26/2022**
Permit Type: **Commercial**
Description: **CASA GRANDE PROFESSIONAL INVESTMENTS LLC**
Permit Description: **Occupancy Permit**
Work Class:
Proposed Use: CASA GRANDE PROFESSIONAL INVESTMENTS LLC
Permit Number: CDP-22-01782
Status: Issued
Valuation: \$0.00
Contractor Company:
Contractor Name:

TARGET PROPERTY FINDINGS

Date: **6/29/2022**
Permit Type:
Description: **CASA GRANDE CULTIVATION - BUILDING B**
Permit Description: **Alteration & TI - Commercial**
Work Class: Alteration
Proposed Use:
Permit Number: CDP-22-01699
Status: Approved - Ready For Issuance
Valuation: \$2,800,000.00
Contractor Company:
Contractor Name:

Date: **4/8/2021**
Permit Type: **Commercial**
Description: **CASA GRANDE GLASS PLANT DEMO**
Permit Description: **Demolition**
Work Class:
Proposed Use:
Permit Number: CDP-21-01121
Status: Issued
Valuation: \$0.00
Contractor Company:
Contractor Name: DICKENS, RICHARD

Date: **5/22/2019**
Permit Type:
Description: **GLASS FIBER LLC DBA ARIZONA GLASS**
Permit Description: **IWQ**
Work Class:
Proposed Use:
Permit Number: CDP-19-01183
Status: In Review
Valuation: \$0.00
Contractor Company:
Contractor Name:

TARGET PROPERTY FINDINGS

Date: **3/30/2017**
Permit Type: **Industrial**
Description: **Glass Fiber LLC DbA Arizona Glass IWQ**
Permit Description: **IWQ**
Work Class: Alteration
Proposed Use: Industrial
Permit Number: CDP-17-00557
Status: In Review
Valuation: \$0.00
Contractor Company:
Contractor Name:

Date: **5/29/2015**
Permit Type: **Commercial**
Description: **ARIZONA GLASS GAS LINE**
Permit Description: **Mechanical/Plumbing/Electrical/Low Voltage**
Work Class: Alteration
Proposed Use: MPE
Permit Number: CDP-15-01061
Status: Issued
Valuation: \$0.00
Contractor Company:
Contractor Name:

Date: **4/30/2015**
Permit Type:
Description: **GLASS FIBER LLC DbA ARIZONA GLASS LLC**
Permit Description: **IWQ**
Work Class:
Proposed Use:
Permit Number: CDP-15-00874
Status: In Review
Valuation: \$0.00
Contractor Company:
Contractor Name:

TARGET PROPERTY FINDINGS

Date: **5/2/2013**
Permit Type: **Commercial**
Description: **Arizona Glass IWQ Renewal**

Permit Description: **IWQ**
Work Class: Alteration
Proposed Use: Commercial
Permit Number: CDP-13-00681
Status: Issued
Valuation: \$0.00
Contractor Company:
Contractor Name:

Date: **1/7/2007**
Permit Type:
Description: **Glass Fiber, Inc. Alteration Interior alteration - refurbishment._x000D_
8/11/09-ARCHIVED PROJECT FOLDER IN JAN 2009 BOX**

Permit Description: **B61-Mechanical/Plumbing/Electrical Permit**
Work Class:
Proposed Use:
Permit Number: CDP-07-00125
Status: Finaled
Valuation: \$15,000.00
Contractor Company:
Contractor Name: GLASS ELECTRIC

Date: **5/24/2005**
Permit Type:
Description: **Simmons Wood Products T.I. Tenant improvement minor for of**
Permit Description: **B12-Commercial/Industrial Addition**
Work Class:
Proposed Use:
Permit Number: BP-C2005-86
Status: Finaled
Valuation: \$29,000.00
Contractor Company:
Contractor Name: Blaze Construction Inc.

ADJOINING PROPERTY FINDINGS

ADJOINING PROPERTY DETAIL

The following Adjoining Property addresses were researched for this report. Detailed findings are provided for each address.

N VIP BLVD

1441 N VIP BLVD

Date: **8/23/2019**
Permit Type: **Commercial**
Description: **1441 N VIP BLVD**

Permit Description: **New Construction & Additions - Commercial**
Work Class: Addition
Proposed Use: PAINT BOOTH
Permit Number: CDP-19-01696
Status: Issued
Valuation: \$25,000.00
Contractor Company:
Contractor Name:

Date: **6/7/2019**
Permit Type: **Commercial**
Description: **SPARTAN TRUCK COMPANY**

Permit Description: **Certificate of Occupancy**
Work Class:
Proposed Use: SPARTAN TRUCK COMPANY, INC.
Permit Number: CDP-19-01264
Status: Finaled
Valuation: \$0.00
Contractor Company:
Contractor Name:

ADJOINING PROPERTY FINDINGS

Date: **1/18/2008**
Permit Type:
Description: **New SES Amps 200 EXPIRED Install 200 amp panel for security lighting_x000D_
x000D
Tray 150**

Permit Description: **B61-Mechanical/Plumbing/Electrical Permit**
Work Class:
Proposed Use:
Permit Number: CDP-08-00514
Status: Expired
Valuation: \$0.00
Contractor Company:
Contractor Name:

Date: **8/15/2007**
Permit Type:
Description: **Jensen Precast Addition NEW ADDITION TO EXISTING BUILDING_x000D_
8/17/09-ARCHIVED PROJECT FOLDER IN JUNE 2009 BOX_x000D_
8/27/07-ELECTRICAL PLAN AND SITE PLAN RECEIVED._x000D_
Archived FS Plans 2008**

Permit Description: **B12-Commercial/Industrial Addition**
Work Class:
Proposed Use:
Permit Number: CDP-07-02957
Status: Finaled
Valuation: \$645,000.00
Contractor Company:
Contractor Name: GROH, MICHAEL - KB-1 DUAL BUILDING CONTRACTOR

ADJOINING PROPERTY FINDINGS

Date: **9/26/2002**
Permit Type:
Description: **Jensen Precast Sewer Line Replace sewer line, 380' 6", and**

Permit Description: **B13-Commercial/Industrial Alteration**
Work Class:
Proposed Use:
Permit Number: PMPE2002-188
Status: **Finald**
Valuation: \$10,000.00
Contractor Company:
Contractor Name:

Date: **7/31/2002**
Permit Type:
Description: **Jensen Precast/Electrical servic Install new 600amp service,100am**

Permit Description: **B13-Commercial/Industrial Alteration**
Work Class:
Proposed Use:
Permit Number: PMPE2002-156
Status: **Finald**
Valuation: \$10,000.00
Contractor Company:
Contractor Name:

1450 N VIP BLVD

Date: **8/12/2014**
Permit Type: **FIRE**
Description: **ALLIANCE LUMBER FIRE ALARM SYSTEM**

Permit Description: **Fire Department - Deferred**
Work Class: **Alteration**
Proposed Use: **Commercial**
Permit Number: CDP-13-01988-02
Status: **Issued**
Valuation: \$0.00
Contractor Company:
Contractor Name:

ADJOINING PROPERTY FINDINGS

Date: **6/16/2014**
Permit Type: **Commercial**
Description: **ALLIANCE LUMBER FIRE SPRINKLER SYSTEM**

Permit Description: **Fire Department - Deferred**
Work Class: Alteration
Proposed Use: Commercial
Permit Number: CDP-13-01988-01-01
Status: Issued
Valuation: \$0.00
Contractor Company:
Contractor Name:

Date: **4/1/2014**
Permit Type: **Commercial**
Description: **ALLIANCE LUMBER UNDERGROUND FIRE LINE**

Permit Description: **Fire Department - Deferred**
Work Class: Alteration
Proposed Use: Commercial
Permit Number: CDP-13-01988-01
Status: Issued
Valuation: \$0.00
Contractor Company:
Contractor Name:

Date: **12/30/2013**
Permit Type: **Commercial**
Description: **ALLIANCE LUMBER SAW INSTALLATION**

Permit Description: **Alteration & TI - Commercial**
Work Class: Alteration
Proposed Use: Commercial
Permit Number: CDP-13-01988
Status: Issued
Valuation: \$0.00
Contractor Company:
Contractor Name:

ADJOINING PROPERTY FINDINGS

Date: **12/13/2013**
Permit Type: **Commercial 10-Industrial Bldgs**
Description: **Alliance Lumber Storage Bldg.**

Permit Description: **New Construction & Additions - Commercial**
Work Class: New Construction
Proposed Use: 10-Industrial Bldgs
Permit Number: CDP-07-01612
Status: Issued
Valuation: \$150,000.00
Contractor Company:
Contractor Name:

Date: **12/13/2013**
Permit Type: **Commercial**
Description: **ALLIANCE LUMBER ELECTRICAL**

Permit Description: **Mechanical/Plumbing/Electrical/Low Voltage**
Work Class: Alteration
Proposed Use: Commercial
Permit Number: CDP-13-01974
Status: Finaled
Valuation: \$0.00
Contractor Company:
Contractor Name:

Date: **8/6/2013**
Permit Type: **Commercial**
Description: **ALLIANCE LUMBER ELECTRICAL**

Permit Description: **Mechanical/Plumbing/Electrical/Low Voltage**
Work Class: Alteration
Proposed Use: Other
Permit Number: CDP-13-01194
Status: Issued
Valuation: \$0.00
Contractor Company:
Contractor Name:

ADJOINING PROPERTY FINDINGS

Date: **4/23/2007**

Permit Type:

Description: **Alliance Lumber Office New construction for office building.**

Permit Description: **B11-Commercial/Industrial New Building**

Work Class:

Proposed Use:

Permit Number: CDP-07-01613

Status: Approved

Valuation: \$500,000.00

Contractor Company:

Contractor Name: HOWELL, STEVEN - B-02 COMMERCIAL GENERAL SMALL CONTRACTOR

Date: **6/9/2006**

Permit Type:

Description: **Alliance Lumber Yard-EIEXPIRED Establish power source for light_x000D_
Alliance Lumber Yard-Electrial_x000D_
8/17/09-ARCHIVED PROJECT FOLDER IN MARCH-MAY 2009 BOX**

Permit Description: **B12-Commercial/Industrial Addition**

Work Class:

Proposed Use:

Permit Number: PMPE2006-125

Status: Expired

Valuation: \$87,500.00

Contractor Company:

Contractor Name:

ADJOINING PROPERTY FINDINGS

Date: **4/14/2006**
Permit Type:
Description: **Alliance Lumber Grading/EXPIRED 8/17/09-ARCHIVED PROJECT FOLDER IN MARCH-MAY 2009 BOX**

Permit Description: **B93-Grading**
Work Class:
Proposed Use:
Permit Number: BP-G2006-6
Status: Expired/NO/Insp.
Valuation: \$0.00
Contractor Company:
Contractor Name:

Date: **3/29/2006**
Permit Type:
Description: **Alliance Lumber Paving/EXPIRED Paving and landscaping lot._x000D_
Alliance Lumber Paving/Landscape_x000D_
8/17/09-ARCHIVED PROJECT FOLDER IN MARCH-MAY 2009 BOX**

Permit Description: **Miscellaneous**
Work Class:
Proposed Use:
Permit Number: BPMS2006-70
Status: Expired/NO/Insp.
Valuation: \$0.00
Contractor Company:
Contractor Name:

ADJOINING PROPERTY FINDINGS

1453 N VIP BLVD

Date: **12/8/2008**
Permit Type:
Description: **RDC Const. Porch AdditionEXPIRED Porch for metal bldg**

Permit Description: **B12-Commercial/Industrial Addition**
Work Class:
Proposed Use:
Permit Number: CDP-08-02967
Status: Expired/NO/Insp.
Valuation: \$30,000.00
Contractor Company:
Contractor Name: Foothills West Inc

Date: **7/18/2006**
Permit Type:
Description: **RDC Addition ARCHIVED PROJECT FOLDER & PLANS IN SEPTEMBER 2008
BOX_x000D_
1,740 storage and office addition to existing building.**

Permit Description: **B12-Commercial/Industrial Addition**
Work Class:
Proposed Use:
Permit Number: CDP-06-01348
Status: Finaled
Valuation: \$78,785.00
Contractor Company:
Contractor Name: Foothills West Inc

ADJOINING PROPERTY FINDINGS

Date: **4/22/2002**
Permit Type:
Description: **RDC Constructin Above Ground Fue Above ground fuel tank**

Permit Description: **B13-Commercial/Industrial Alteration**
Work Class:
Proposed Use:
Permit Number: **BP-C2002-45**
Status: **Finald**
Valuation: **\$2,500.00**
Contractor Company:
Contractor Name:

1463 N VIP BLVD

Date: **6/7/2016**
Permit Type: **Industrial**
Description: **MAE BELLE ELECTRICAL**

Permit Description: **Mechanical/Plumbing/Electrical/Low Voltage**
Work Class: **Alteration**
Proposed Use: **Industrial**
Permit Number: **CDP-16-00997**
Status: **Finald**
Valuation: **\$1,000.00**
Contractor Company:
Contractor Name:

Date: **4/27/2005**
Permit Type:
Description: **Zierolf Fence Install chain link fence w/barbe**

Permit Description: **B15-Commercial/Industrial Fence**
Work Class:
Proposed Use:
Permit Number: **BP-I2005-5**
Status: **Finald**
Valuation: **\$480.00**
Contractor Company:
Contractor Name:

ADJOINING PROPERTY FINDINGS

1483 N VIP BLVD

Date: **2/5/2003**
Permit Type:
Description: **Sunwest Golf & Reclamation Add DESTROYED PLANS 12/22/08_x000D_
Add 24' x 28' office to building**

Permit Description: **B14-Commercial/Industrial Alteration & Addition**
Work Class:
Proposed Use:
Permit Number: BP-C2003-10
Status: **Finald**
Valuation: **\$35,534.38**
Contractor Company:
Contractor Name: **John Wright - B- RESIDENTIAL GENERAL CONTRACTOR**

GLOSSARY

General Building Department concepts

- **ICC:** The International Code Council. The governing body for the building/development codes used by all jurisdictions who've adopted the ICC guidelines. MOST of the US has done this. Canada, Mexico, and other countries use ICC codes books and guides as well. There are a few states who have added guidelines to the ICC codes to better fit their needs. For example, California has added seismic retrofit requirements for most commercial structures.
- **Building Department (Permitting Authority, Building Codes, Inspections Department, Building and Inspections):** This is the department in a jurisdiction where an owner or contractor goes to obtain permits and inspections for building, tearing down, remodeling, adding to, re-roofing, moving or otherwise making changes to any structure, Residential or Commercial.
- **Jurisdiction:** This is the geographic area representing the properties over which a Permitting Authority has responsibility.
- **GC:** General Contractor. Usually the primary contractor hired for any Residential or Commercial construction work.
- **Sub:** Subordinate contracting companies or subcontractors. Usually a "trades" contractor working for the GC. These contractors generally have an area of expertise in which they are licensed like Plumbing, Electrical, Heating and Air systems, Gas Systems, Pools etc. (called "trades").
- **Journeyman:** Sub contractors who have their own personal licenses in one or more trades and work for different contracting companies, wherever they are needed or there is work.
- **HVAC (Mechanical, Heating & Air companies):** HVAC = Heating, Ventilation, and Air Conditioning.
- **ELEC (Electrical, TempPole, TPole, TPower, Temporary Power, Panel, AMP Change, Power Release):** Electrical permits can be pulled for many reasons. The most common reason is to increase the AMPs of power in an electrical power panel. This requires a permit in almost every jurisdiction. Other common reasons for Electrical permits is to insert a temporary power pole at a new construction site. Construction requires electricity, and in a new development, power has yet to be run to the lot. The temporary power pole is usually the very first permit pulled for new development. The power is released to the home owner when construction is complete and this sometimes takes the form of a Power Release permit or inspection.
- **"Pull" a permit:** To obtain and pay for a building permit.
- **CBO:** Chief Building Official
- **Planning Department:** The department in the development process where the building /structural plans are reviewed for their completeness and compliance with building codes
- **Zoning Department:** The department in the development process where the site plans are reviewed for their compliance with the regulations associated with the zoning district in which they are situated.
- **Zoning District:** A pre-determined geographic boundary within a jurisdiction where certain types of structures are permitted / prohibited. Examples are Residential structure, Commercial/Retail structures, Industrial/Manufacturing structures etc. Each zoning district has regulations associated with it like the sizes of the lots, the density of the structures on the lots, the number of parking spaces required for certain types of structures on the lots etc.
- **PIN (TMS, GIS ID, Parcel#):** Property Identification Number and Tax Map System number.
- **State Card (Business license):** A license card issued to a contractor to conduct business.
- **Building Inspector (Inspector):** The inspector is a building department employee that inspects building construction for compliance to codes.
- **C.O.:** Certificate of Occupancy. This is the end of the construction process and designates that the owners now have permission to occupy a structure after its building is complete. Sometimes also referred to as a Certificate of Compliance.

GLOSSARY

Permit Content Definitions

- **Permit Number:** The alphanumeric designation assigned to a permit for tracking within the building department system. Sometimes the permit number gives clues to its role, e.g. a "PL" prefix may designate a plumbing permit.
- **Description:** A field on the permit form that allows the building department to give a brief description of the work being done. More often than not, this is the most important field for EP's to find clues to the prior use (s) of the property.
- **Permit Type:** Generally a brief designation of the type of job being done. For example BLDG-RES, BLDG-COM, ELEC, MECH etc.

Sample Building Permit Data

Date: Nov 09, 2000

Permit Type: Bldg -

New Permit Number: 101000000405

Status: Valuation: \$1,000,000.00

Contractor Company: OWNER-BUILDER

Contractor Name:

Description: New one store retail (SAV-ON) with drive-thru pharmacy. Certificate of Occupancy.

1474 N VIP Boulevard, Casa Grande, AZ

1474 N VIP Boulevard
CASA GRANDE, AZ 85122

Inquiry Number: 7473990.6

October 18, 2023

The EDR Property Tax Map Report

EDR Property Tax Map Report

Environmental Data Resources, Inc.'s EDR Property Tax Map Report is designed to assist environmental professionals in evaluating potential environmental conditions on a target property by understanding property boundaries and other characteristics. The report includes a search of available property tax maps, which include information on boundaries for the target property and neighboring properties, addresses, parcel identification numbers, as well as other data typically used in property location and identification.

NO COVERAGE

Thank you for your business.

Please contact EDR at 1-800-352-0050
with any questions or comments.

Disclaimer - Copyright and Trademark Notice

This Report contains certain information obtained from a variety of public and other sources reasonably available to Environmental Data Resources, Inc. It cannot be concluded from this Report that coverage information for the target and surrounding properties does not exist from other sources. **NO WARRANTY EXPRESSED OR IMPLIED, IS MADE WHATSOEVER IN CONNECTION WITH THIS REPORT. ENVIRONMENTAL DATA RESOURCES, INC. SPECIFICALLY DISCLAIMS THE MAKING OF ANY SUCH WARRANTIES, INCLUDING WITHOUT LIMITATION, MERCHANTABILITY OR FITNESS FOR A PARTICULAR USE OR PURPOSE. ALL RISK IS ASSUMED BY THE USER. IN NO EVENT SHALL ENVIRONMENTAL DATA RESOURCES, INC. BE LIABLE TO ANYONE, WHETHER ARISING OUT OF ERRORS OR OMISSIONS, NEGLIGENCE, ACCIDENT OR ANY OTHER CAUSE, FOR ANY LOSS OR DAMAGE, INCLUDING, WITHOUT LIMITATION, SPECIAL, INCIDENTAL, CONSEQUENTIAL, OR EXEMPLARY DAMAGES. ANY LIABILITY ON THE PART OF ENVIRONMENTAL DATA RESOURCES, INC. IS STRICTLY LIMITED TO A REFUND OF THE AMOUNT PAID FOR THIS REPORT.** Purchaser accepts this Report "AS IS". Any analyses, estimates, ratings, environmental risk levels or risk codes provided in this Report are provided for illustrative purposes only, and are not intended to provide, nor should they be interpreted as providing any facts regarding, or prediction or forecast of, any environmental risk for any property. Only a Phase I Environmental Site Assessment performed by an environmental professional can provide information regarding the environmental risk for any property. Additionally, the information provided in this Report is not to be construed as legal advice.

Copyright 2022 by Environmental Data Resources, Inc. All rights reserved. Reproduction in any media or format, in whole or in part, of any report or map of Environmental Data Resources, Inc. or its affiliates is prohibited without prior written permission.

EDR and its logos (including Sanborn and Sanborn Map) are trademarks of Environmental Data Resources, Inc. or its affiliates. All other trademarks used herein are the property of their respective owners.

1474 N VIP Boulevard, Casa Grande, AZ

1474 N VIP Boulevard
CASA GRANDE, AZ 85122

Inquiry Number: 7473990.5

October 23, 2023

The EDR-City Directory Image Report

TABLE OF CONTENTS

SECTION

Executive Summary

Findings

City Directory Images

Thank you for your business.

Please contact EDR at 1-800-352-0050
with any questions or comments.

Disclaimer - Copyright and Trademark Notice

This Report contains certain information obtained from a variety of public and other sources reasonably available to Environmental Data Resources, LLC. It cannot be concluded from this Report that coverage information for the target and surrounding properties does not exist from other sources. This Report is provided on an "AS IS", "AS AVAILABLE" basis. **NO WARRANTY EXPRESS OR IMPLIED IS MADE WHATSOEVER IN CONNECTION WITH THIS REPORT. ENVIRONMENTAL DATA RESOURCES, LLC AND ITS SUBSIDIARIES, AFFILIATES AND THIRD PARTY SUPPLIERS DISCLAIM ALL WARRANTIES, OF ANY KIND OR NATURE, EXPRESS OR IMPLIED, ARISING OUT OF OR RELATED TO THIS REPORT OR ANY OF THE DATA AND INFORMATION PROVIDED IN THIS REPORT, INCLUDING WITHOUT LIMITATION, ANY WARRANTIES REGARDING ACCURACY, QUALITY, CORRECTNESS, COMPLETENESS, COMPREHENSIVENESS, SUITABILITY, MERCHANTABILITY, FITNESS FOR A PARTICULAR PURPOSE, TITLE, NON-INFRINGEMENT, MISAPPROPRIATION, OR OTHERWISE. ALL RISK IS ASSUMED BY THE USER. IN NO EVENT SHALL ENVIRONMENTAL DATA RESOURCES, LLC OR ITS SUBSIDIARIES, AFFILIATES OR THIRD PARTY SUPPLIERS BE LIABLE TO ANYONE FOR ANY DIRECT, INCIDENTAL, INDIRECT, SPECIAL, CONSEQUENTIAL OR OTHER DAMAGES OF ANY TYPE OR KIND (INCLUDING BUT NOT LIMITED TO LOSS OF PROFITS, LOSS OF USE, OR LOSS OF DATA), ARISING OUT OF OR IN ANY WAY CONNECTED WITH THIS REPORT OR ANY OF THE DATA AND INFORMATION PROVIDED IN THIS REPORT.** Any analyses, estimates, ratings, environmental risk levels, or risk codes provided in this Report are provided for illustrative purposes only, and are not intended to provide, nor should they be interpreted as providing any facts regarding, or prediction or forecast of, any environmental risk for any property. Only an assessment performed by a qualified environmental professional can provide findings, opinions or conclusions regarding the environmental risk or conditions in, on or at any property.

Copyright 2023 by Environmental Data Resources, LLC. All rights reserved. Reproduction in any media or format, in whole or in part, of any report or map of Environmental Data Resources, LLC, or its affiliates, is prohibited without prior written permission.

EDR and its logos (including Sanborn and Sanborn Map) are trademarks of Environmental Data Resources, LLC or its affiliates. All other trademarks used herein are the property of their respective owners.

EXECUTIVE SUMMARY

DESCRIPTION

Environmental Data Resources, Inc.'s (EDR) City Directory Report is a screening tool designed to assist environmental professionals in evaluating potential liability on a target property resulting from past activities. EDR's City Directory Report includes a search of available business directory data at approximately five year intervals.

RECORD SOURCES

The EDR City Directory Report accesses a variety of business directory sources, including Haines, InfoUSA, Polk, Cole, Bresser, and Stewart. Listings marked as EDR Digital Archive access Cole and InfoUSA records. The various directory sources enhance and complement each other to provide a more thorough and accurate report.

EDR is licensed to reproduce certain City Directory works by the copyright holders of those works. The purchaser of this EDR City Directory Report may include it in report(s) delivered to a customer.

RESEARCH SUMMARY

The following research sources were consulted in the preparation of this report. A check mark indicates where information was identified in the source and provided in this report.

<u>Year</u>	<u>Target Street</u>	<u>Cross Street</u>	<u>Source</u>
2020	<input type="checkbox"/>	<input checked="" type="checkbox"/>	Cole Information
	<input type="checkbox"/>	<input checked="" type="checkbox"/>	EDR Digital Archive
2017	<input type="checkbox"/>	<input checked="" type="checkbox"/>	Cole Information
2014	<input type="checkbox"/>	<input checked="" type="checkbox"/>	Cole Information
2010	<input type="checkbox"/>	<input checked="" type="checkbox"/>	Cole Information
2005	<input type="checkbox"/>	<input checked="" type="checkbox"/>	Cole Information
2000	<input checked="" type="checkbox"/>	<input checked="" type="checkbox"/>	Cole Information
1995	<input type="checkbox"/>	<input checked="" type="checkbox"/>	Cole Information
1992	<input type="checkbox"/>	<input type="checkbox"/>	Cole Information

FINDINGS

TARGET PROPERTY STREET

1474 N VIP Boulevard
CASA GRANDE, AZ 85122

Year

CD Image

Source

N VIP BLVD

2020	-	Cole Information	Street not listed in Source
2017	-	Cole Information	Street not listed in Source
2014	-	Cole Information	Street not listed in Source
2010	-	Cole Information	Street not listed in Source
2005	-	Cole Information	Street not listed in Source
2000	pg A6	Cole Information	
1995	-	Cole Information	Street not listed in Source
1992	-	Cole Information	Street not listed in Source

FINDINGS

CROSS STREETS

<u>Year</u>	<u>CD Image</u>	<u>Source</u>
-------------	-----------------	---------------

W MAIN AVE

2020	pg. A1	EDR Digital Archive
2017	pg. A2	Cole Information
2014	pg. A3	Cole Information
2010	pg. A4	Cole Information
2005	pg. A5	Cole Information
2000	pg. A7	Cole Information
1995	pg. A8	Cole Information
1992	-	Cole Information
		Street not listed in Source

City Directory Images

W MAIN AVE

2020

407 SCOTT & SIMMONS

Target Street

Cross Street

Source

-

✓

Cole Information

W MAIN AVE 2017

505 POWELL FEED SUPPLY

Target Street

Cross Street

Source

-

✓

Cole Information

W MAIN AVE 2014

505 POWELL FEED SUPPLY

Target Street

Cross Street

Source

-

✓

Cole Information

W MAIN AVE 2010

505 POWELLS

Target Street

Cross Street

Source

-

✓

Cole Information

W MAIN AVE

2005

505 POWELL FEED & SUPPLY

Target Street

Cross Street

Source

✓

-

Cole Information

N VIP BLVD

2000

1357 WRIGHT JOHN H & CO INCORPORATED
1432 PEPSI COLA OF CASA GRANDE
1450 TRANSLOAD LOGISTICS COMPANY
1453 BROKEN BIKES ETC
1505 ROOFING SPECIALISTS INCORPORATED
1591 GREEN, EARL

Target Street

Cross Street

Source

-

✓

Cole Information

W MAIN AVE

2000

505 POWELL FEED & SUPPLY

Target Street

Cross Street

Source

-

✓

Cole Information

W MAIN AVE 1995

505 POWELL FEED & SUPPLY

1474 N VIP Boulevard, Casa Grande, AZ

1474 N VIP Boulevard

CASA GRANDE, AZ 85122

Inquiry Number: 7473990.3

October 18, 2023

Certified Sanborn® Map Report



6 Armstrong Road, 4th floor
Shelton, CT 06484
Toll Free: 800.352.0050
www.edrnet.com

Certified Sanborn® Map Report

10/18/23

Site Name:

1474 N VIP Boulevard, Casa G
1474 N VIP Boulevard
CASA GRANDE, AZ 85122
EDR Inquiry # 7473990.3

Client Name:

Tetra Tech, Inc.
4650 E Cotton Center Blvd, Suite 110
Phoenix, AZ 85040
Contact: Britt Callahan



The Sanborn Library has been searched by EDR and maps covering the target property location as provided by Tetra Tech, Inc. were identified for the years listed below. The Sanborn Library is the largest, most complete collection of fire insurance maps. The collection includes maps from Sanborn, Bromley, Perris & Browne, Hopkins, Barlow, and others. Only Environmental Data Resources Inc. (EDR) is authorized to grant rights for commercial reproduction of maps by the Sanborn Library LLC, the copyright holder for the collection. Results can be authenticated by visiting www.edrnet.com/sanborn.

The Sanborn Library is continually enhanced with newly identified map archives. This report accesses all maps in the collection as of the day this report was generated.

Certified Sanborn Results:

Certification # 2A2F-4EB2-BAB4
PO # 117-1303194A task4
Project 117-1303194A

UNMAPPED PROPERTY

This report certifies that the complete holdings of the Sanborn Library, LLC collection have been searched based on client supplied target property information, and fire insurance maps covering the target property were not found.



Sanborn® Library search results

Certification #: 2A2F-4EB2-BAB4

The Sanborn Library includes more than 1.2 million fire insurance maps from Sanborn, Bromley, Perris & Browne, Hopkins, Barlow and others which track historical property usage in approximately 12,000 American cities and towns. Collections searched:

- Library of Congress
- University Publications of America
- EDR Private Collection

The Sanborn Library LLC Since 1866™

Limited Permission To Make Copies

Tetra Tech, Inc. (the client) is permitted to make up to FIVE photocopies of this Sanborn Map transmittal and each fire insurance map accompanying this report solely for the limited use of its customer. No one other than the client is authorized to make copies. Upon request made directly to an EDR Account Executive, the client may be permitted to make a limited number of additional photocopies. This permission is conditioned upon compliance by the client, its customer and their agents with EDR's copyright policy; a copy of which is available upon request.

Disclaimer - Copyright and Trademark Notice

This Report contains certain information obtained from a variety of public and other sources reasonably available to Environmental Data Resources, LLC. It cannot be concluded from this Report that coverage information for the target and surrounding properties does not exist from other sources. This Report is provided on an "AS IS", "AS AVAILABLE" basis. NO WARRANTY EXPRESS OR IMPLIED IS MADE WHATSOEVER IN CONNECTION WITH THIS REPORT. ENVIRONMENTAL DATA RESOURCES, LLC AND ITS SUBSIDIARIES, AFFILIATES AND THIRD PARTY SUPPLIERS DISCLAIM ALL WARRANTIES, OF ANY KIND OR NATURE, EXPRESS OR IMPLIED, ARISING OUT OF OR RELATED TO THIS REPORT OR ANY OF THE DATA AND INFORMATION PROVIDED IN THIS REPORT, INCLUDING WITHOUT LIMITATION, ANY WARRANTIES REGARDING ACCURACY, QUALITY, CORRECTNESS, COMPLETENESS, COMPREHENSIVENESS, SUITABILITY, MERCHANTABILITY, FITNESS FOR A PARTICULAR PURPOSE, TITLE, NON-INFRINGEMENT, MISAPPROPRIATION, OR OTHERWISE. ALL RISK IS ASSUMED BY THE USER. IN NO EVENT SHALL ENVIRONMENTAL DATA RESOURCES, LLC OR ITS SUBSIDIARIES, AFFILIATES OR THIRD PARTY SUPPLIERS BE LIABLE TO ANYONE FOR ANY DIRECT, INCIDENTAL, INDIRECT, SPECIAL, CONSEQUENTIAL OR OTHER DAMAGES OF ANY TYPE OR KIND (INCLUDING BUT NOT LIMITED TO LOSS OF PROFITS, LOSS OF USE, OR LOSS OF DATA), ARISING OUT OF OR IN ANY WAY CONNECTED WITH THIS REPORT OR ANY OF THE DATA AND INFORMATION PROVIDED IN THIS REPORT. Any analyses, estimates, ratings, environmental risk levels, or risk codes provided in this Report are provided for illustrative purposes only, and are not intended to provide, nor should they be interpreted as providing any facts regarding, or prediction or forecast of, any environmental risk for any property. Only an assessment performed by a qualified environmental professional can provide findings, opinions or conclusions regarding the environmental risk or conditions in, on or at any property.

Copyright 2023 by Environmental Data Resources, Inc. All rights reserved. Reproduction in any media or format, in whole or in part, of any report or map of Environmental Data Resources, Inc., or its affiliates, is prohibited without prior written permission.

EDR and its logos (including Sanborn and Sanborn Map) are trademarks of Environmental Data Resources, LLC or its affiliates. All other trademarks used herein are the property of their respective owners.



October 25, 2022

Ecobat Resources
2777 N. Stemmons Freeway, Suite 1800
Dallas, TX 75207

Attention: Carl Raycroft

Subject: Phase I Environmental Site Assessment
1474 N VIP Boulevard, Casa Grande, AZ

Dear Carl:

Associates Environmental is pleased to provide you with the attached Phase I Environmental Site Assessment (Phase I ESA) for the above referenced subject site (hereafter referred to as the "Property"). This Phase I ESA conforms to the scope and limitations of the Standard Practice for Environmental Site Assessments: Phase I Environmental Site Assessment Process ASTM E1527-13.

The work performed for this project included a professional site reconnaissance, detailed research of regulatory agency files, aerial photographs, historical maps, and a review of the regulatory environmental database listings for the Property and surrounding area.

If you have any questions, please do not hesitate to call me at (714) 916-4996.

Sincerely,

Jennifer Fieber
Associates Environmental



Phase I Environmental Site Assessment

Covering:

1474 N VIP Boulevard
Casa Grande, AZ 85122

Prepared For:

Ecobat Resources
2777 N. Stemmons Freeway, Suite 1800
Dallas, TX 75207

Prepared by:



Jennifer Fieber
Associates Environmental
18141 Beach Boulevard, Suite 200
Huntington Beach, CA 92648

Project No: 433-129



EXECUTIVE SUMMARY

This report documents the results of the Phase I Environmental Site Assessment (ESA) conducted by Associates Environmental for the property ("Property") located at 1474 N. VIP Boulevard, in the City of Casa Grande, Pinal County, Arizona. The Phase I ESA was initiated at the request of Ecobat Resources (Ecobat or Client). The objective of this assessment is to determine the presence or absence of Recognized Environmental Conditions (RECs), as defined in the Standard Practice for Environmental Site Assessments: Phase I Environmental Site Assessment Process ASTM E1527-13 (ASTM Standard Practice E1527-13).

At the time of the site reconnaissance the site was vacant and consisted of three separate structures, an open-air loading dock and railroad connection.

Based on available historical information, various aerial photographs, topography maps, city directories and personnel interviews, the site was initially developed in 1974. The site was used to manufacture Rock Wool Insulation from 1974 until the 1990's. Glass Fiber occupied the site from 2006-2021.

The site appeared on several of the database lists obtained during the environmental regulatory review. The database review meets the ASTM Standard Practice E1527-13 requirements for Federal and State government database research in a Phase I ESA.

American Rockwool was found on the following:

EPA LUST, EPA UST, FRS, LUST – AZ, UST - AZ

All of these lists refer to a former Leaking Underground Storage Tank that has been removed from the property.

Insulation Products – Arizona, Inc. was found on the following:

DRY WELL – AZ, HIST DRY WELL – AZ

These lists reference two dry wells registered to the subject site with registration numbers 10924 and 10925. The wells are located on the subgrade loading dock.



This assessment has identified no evidence of Recognized Environmental Conditions (REC) or Historical Recognized Environmental Conditions (HREC) in connection with the Subject Property. The assessment identified 1 Controlled Recognized Environmental Condition (CREC).

CREC #1

On October 17, 2005 ADEQ issued a LUST Closure Approval for the property with the following notes:

The remaining concentration of total petroleum hydrocarbons of 11,000 and 19,000 mg/kg at 16 and 26 feet below ground surface (bgs), respectively as a result of the UST release are protective of human health and the environment, as they are at a depth of 15 feet or greater, that human contact is unlikely to occur.



TABLE OF CONTENTS

1.0	INTRODUCTION	1
1.1.	Purpose.....	1
1.2.	Detailed Scope-of-Services.....	1
1.3.	Significant Assumptions	2
1.4.	Limitations and Exceptions.....	2
1.5.	Special Terms and Conditions	3
1.6.	User Reliance	5
2.0	SITE DESCRIPTION	6
2.1.	Location and Legal Description.....	6
2.2.	Current Use of Property	6
2.3.	Current Uses of the Adjoining Properties	6
3.0	USER PROVIDED INFORMATION	7
3.1.	Title Records.....	7
3.2.	Environmental Liens or Activity and Use Limitations	7
3.3.	Specialized Knowledge or Expertise	7
3.4.	Commonly Known or Reasonably Ascertainable Information.....	7
3.5.	Valuation Reduction for Environmental Issues	7
3.6.	Owner, Property Manager and Occupant Information	7
3.7.	Reason for Performing Phase I	8
4.0	RECORDS REVIEW.....	9
4.1.	Standard Environmental Record Sources	9
4.2.	Regulatory Review Findings.....	17
4.3.	Physical Settings Sources	19
4.3.1	Geology.....	19
4.3.2	Groundwater	19
4.3.3	Surface Drainage.....	20
4.4.	Historical Use Information on the Property and Surrounding Areas.....	20
4.4.1	Historical Aerials	20
4.4.2	Historical Topographic Maps	22
4.4.3	City Directory Report	22
4.4.4	Fire Insurance Maps.....	22
4.5.	Local Agency Permits/Inquiries	22
4.5.1	Pinal County Website	23
4.5.2	ADEQ Dry Well Registration.....	23
4.5.3	ADEQ Megasearch Database	23
5.0	SITE RECONNAISSANCE	26
5.1.	Methodology and Limiting Conditions.....	26
5.2.	General Site Settings.....	26
5.3.	Exterior Observations	27
6.0	INTERVIEWS	29
7.0	FINDINGS AND OPINIONS.....	30



8.0 RECOMMENDATIONS.....31
9.0 REFERENCES32
10.0 CERTIFICATION STATEMENT AND SIGNATURE(S) OF ENVIRONMENTAL
PROFESSIONAL(S)33
11.0 QUALIFICATIONS AND LIMITATIONS.....34

Figure	–	Description
1	–	Vicinity Map
2	–	Site Overview Map
3	–	Surrounding Land Used

Appendix	–	Description
	–	Site Photographs
	–	Historical Research Documentation –Fire Insurance Map Report
	–	Historical Research Documentation – Topographic Map Report
	–	Historical Research Documentation – Aerial Photo Decade Package
	–	Government Records Report
	–	City Directory Abstract
	–	Interview Documentation
	–	Qualification(s) of Environmental Professional(s)
	–	Previous Preliminary Environmental Site Evaluation, RAL Consulting
	–	Previous Preliminary Environmental Site Evaluation, Foree & Vann, Inc.
	–	Arizona Department of Environmental Quality, UST Closure files



1.0 INTRODUCTION

Associates Environmental has performed a Phase I Environmental Site Assessment (ESA) in general conformance with the scope and limitations of ASTM Standard Practice E1527-13 and the Environmental Protection Agency Standards and Practices for All Appropriate Inquiries (AAI) (40 CFR Part 312) for the property located at of 1474 N. VIP Boulevard in the City of Casa Grande, Pinal County, Arizona (the "subject property"). Any exceptions to, or deletions from, this scope of work are described in the report.

1.1. Purpose

A Phase I ESA is intended to provide a brief description of the subject property, its location and surroundings and to identify, to the extent feasible, associated *recognized environmental conditions, controlled recognized environmental conditions, historical recognized environmental conditions, and de minimis conditions* associated with the subject property or surrounding land use and to create a list of the potential human and environmental receptors. The protocol followed for this assessment is in conformance with the requirements of All Appropriate Inquiries as defined in CERCLA 42, U.S.C. 9601(35)(B) and the American Society for Testing and Materials Standard Practice for Environmental Site Assessment, ASTM Standard Practice E1527-13. Any exceptions are noted in Section 1.4 - Limitations and Exceptions. Associates Environmental understands that this ESA will be used by Ecobat to perform due diligence with respect to environmental conditions at the subject property.

1.2. Detailed Scope-of-Services

The scope of work for this ESA is in general accordance with the requirements of ASTM Standard Practice E1527-13. This assessment included: 1) a property and adjacent site reconnaissance; 2) interviews with key personnel; 3) a review of historical sources; 4) a review of regulatory agency records; and 5) a review of a regulatory database report provided by a third-party vendor. Associates Environmental contacted local agencies, such as environmental health departments, fire departments and building departments in order to determine any current and/or former hazardous substances usage, storage and/or releases of hazardous substances on the subject property. Additionally, Associates Environmental researched information on the presence of Activity and Use Limitations (AULs) at these agencies. As defined by ASTM Standard Practice E1527-13, AULs are the legal or physical restrictions or limitations on the use of, or access to, a site or facility: 1) to reduce or eliminate potential exposure to hazardous substances or petroleum products in the soil or groundwater on the subject property; or 2) to prevent activities that could interfere with the effectiveness of a response action, in order to ensure maintenance of a condition of no significant risk to public health or the environment. These legal or physical restrictions, which may include institutional and/or engineering controls (IC/ECs), are intended to prevent adverse impacts to individuals or populations that may be exposed to hazardous substances and petroleum products in the soil or groundwater on the property.



Inspection for asbestos or other potentially hazardous building materials, testing for radon, sampling or testing of soil, groundwater, hazardous or explosive gases, or other materials and evaluation of seismic or other geologic hazards, was not conducted as part of this scope-of-work.

1.3. Significant Assumptions

There is a possibility that even with the proper application of these methodologies that there may be conditions that exist on the subject property that could not be identified within the scope of the assessment, or which were not reasonably identifiable from the available information. Associates Environmental believes that the information obtained from the record review concerning the subject property is reliable. However, Associates Environmental cannot and does not warrant or guarantee that the information provided by these sources is accurate or complete. The methodologies of this assessment are not intended to produce all-inclusive or comprehensive results, but rather to provide the Client with information relating to the subject property.

1.4. Limitations and Exceptions

This report has been prepared for the exclusive use of the Client and should not be reproduced or disseminated without the written approval of Associates Environmental and the Client. Associates Environmental has retained a copy of this report. No additions or deletions are permitted without the express written consent of Associates Environmental. Use of this report in whole or in part by parties other than the Client is prohibited.

Information obtained from public records review, the site inspection, and interviews were used to characterize the subject property. Although the services provided are extensive, findings and conclusions are limited to and by the information obtained. If information becomes available concerning the subject property that was not included in this report, it should be made available to Associates Environmental so that the conclusions and/or recommendations can be re-examined and modified, if applicable. Further non-intrusive and intrusive investigations and assessment methods are available that could further characterize the subject property's soil and ground water conditions.

The Site Plan is a sketch of the subject property, which identifies observations of characteristics of the subject property of significance at the time of the inspection of the subject property. These plans are not drawn to scale and should not be relied upon as an engineering plan.



Associates Environmental's interviews are limited by the quality and completeness of answers provided to the proposed questions during the interview(s). The extent of historical research performed by Associates Environmental is limited to availability, cost, and timeliness of utilizing various resources such as aerial photographs, historical Sanborn Maps, Land Evidence Records (deeds pertaining to historical site ownership), and local directories, all of which may indicate the historical utilization of the subject property. It should be noted that while the chain-of-ownership research and information provided should be accurate, it should in no way be construed as an actual Title search and should not be utilized or relied upon for any legal purposes.

Events occurring on the subject property after the date of the inspection are beyond the scope of this report. Associates Environmental makes no expressed or implied representations or warranties regarding any changes in condition of the premises after this date.

1.5. Special Terms and Conditions

The following is a list of terminology that is used throughout this report and therefore should be defined:

Actual Knowledge: The knowledge actually possessed by an individual who is a real person, rather than an entity.

Adjoining Properties: Any real property or properties the border of which is contiguous or partially contiguous with that of the subject property, or that would be contiguous or partially contiguous with that of the subject property but for a street, road, or other public thoroughfare separating them.

All Appropriate Inquiry: That inquiry constituting "all appropriate inquiry into previous ownership and uses of the subject property consistent with good commercial or customary practice", as defined in CERCLA, 42 U.S.C 9607 (b)(3), 9607 (q); and 9607 (r), assuming compliance with other elements of the defense.

Activity and Use Limitation (AUL): Legal or physical restrictions or limitations on the use of, or access to, a site or facility: (1) to reduce or eliminate potential exposure to hazardous substances or petroleum products in the soil, soil vapor, groundwater, and/or surface water on the property, or (2) to prevent activities that could interfere with the effectiveness of a response action, in order to ensure maintenance of a condition of no significant risk to public health or the environment.



Business Environmental Risk: A risk which can have a material environmental or environmentally driven impact on the business associated with the current or planned use of a parcel of commercial real estate, not necessarily limited to those environmental issues required to be investigated in the ASTM Standard Practice E1527-13. Considerations of business environmental risk may involve addressing one or more non-scope considerations.

Controlled Recognized Environmental Condition: A REC resulting from a past release of hazardous substances or petroleum products that has been addressed to the satisfaction of the applicable regulatory authority (e.g., as evidenced by the issuance of a NFA letter or equivalent, or meeting risk-based criteria established by regulatory authority), with hazardous substances or petroleum products allowed to remain in place subject to the implementation of required controls (e.g., property use restrictions, AULs, institutional controls, or engineering controls).

Data Failure: A failure to achieve the historical research objectives of ASTM Standard Practice E1527-13 even after reviewing the standard historical sources that are reasonably ascertainable and likely to be useful. Data failure is one type of data gap.

Data Gap: A lack of or inability to obtain information required by ASTM Standard Practice E1527-13 despite good faith efforts by the environmental professional to gather such information. Data gaps may result from incompleteness in any of the activities required by the ASTM Standard Practice E1527-13, including, but not limited to, site reconnaissance (for example, an inability to conduct the subject property visit) and interviews (for example, an inability to interview the key subject property manager, regulatory officials, etc.).

Due Diligence: The process of inquiring into the environmental characteristics of a parcel of commercial real estate or other conditions, usually in connection with a property transaction.

Environmental Professional: A person meeting the education, training and experience requirements, as set forth in the ASTM Standard Practice E1527-13.

Hazardous Substance: A substance defined as a hazardous substance pursuant to CERCLA 42 USC 9601(14), as interpreted by USEPA regulations and the courts.

Historical Recognized Environmental Condition: A past release of any hazardous substances or petroleum products that has occurred in connection with the property and has been addressed to the satisfaction of the applicable regulatory authority or meeting unrestricted residential use criteria established by a regulatory authority, without subjecting the property to any required controls (e.g., property use restrictions, AULs, institutional controls, or engineering controls). Before calling the past release an HREC, the EP must determine whether the past release is a REC at the time the Phase I ESA is conducted (e.g., if there has been a change in the regulatory criteria). If the EP considers this past release to be a REC at the time the Phase I ESA is conducted, the condition shall be included in the conclusions section of the report as a REC.



Migrate/Migration: Refers to the movement of hazardous substances or petroleum products in any form, including, for example, solid and liquid at the surface or subsurface, and vapor in the subsurface.

Obvious: That which is plain or evident; a condition or fact that could not be ignored or overlooked by a reasonable observer while visually or physically observing the subject property.

Occupants: Those tenants, subtenants, or other persons or entities using the subject property or a portion of the subject property.

Owner: Generally, the fee owner of record of the subject property.

Practically Reviewable: Information that is practically reviewable means that the information is provided by the source in a manner and in a form that, upon examination, yields information relevant to the subject property without the need for extraordinary analysis of irrelevant data.

Reasonable Ascertainable: Information that is (1) publicly available, (2) obtainable from its source within reasonable time and cost constraints, and (3) practically reviewable.

Recognized Environmental Conditions: The presence or likely presence of any hazardous substances or petroleum products in, on, or at a property: (1) due to any release to the environment; (2) under conditions indicative of a release to the environment; or (3) under conditions that pose a material threat of a future release to the environment.

Subject Property: The real property that is the subject of this ESA.

User: The party seeking to use ASTM Standard Practice E1527-13 to perform an environmental site assessment of the subject property.

1.6. User Reliance

The investigation was conducted on behalf of – and exclusively for – Ecobat solely for use in an environmental evaluation of the Property using methods and procedures consistent with good commercial or customary practices designed to conform with acceptable industry standards. The independent conclusions represent the best professional judgment of the environmental professional based on the conditions that existed and the information and data available during the course of this assessment.

Information regarding operations, conditions and data provided during interviews and site walks have been assumed to be correct and complete. There are neither third party rights nor benefits conferred under this report. Use of this report is strictly limited to Ecobat, to whom Associates Environmental intends to confer rights. Any reliance on the contents of this report by any other party is the sole responsibility of that party.



2.0 SITE DESCRIPTION

2.1. Location and Legal Description

The Subject Property is approximately 9.55 acres and is located in Pinal County, Arizona, at 1474 N. VIP Boulevard, Casa Grande, AZ. The property is bounded on the north and south by industrial facilities, on the east by Union Pacific railroad tracks and on the west by VIP Boulevard. The property is located on the Casa Grande West USGS 7.5' topography map.

The Assessor Parcel Number for the site is 503-46-0430. Please refer to Figure 1 for a Vicinity Map and Figure 2 for a Site Plan.

2.2. Current Use of the Property

The property is currently owned by Casa Grande Professional Investments, LLC. The property is vacant and consists of three structures. According to the Pinal County Parcel Search the on-site structures consist of a 55,000 square foot manufacturing building (Built in 1974), a 961 square foot manufacturing building (built in 1979) and a 7,500 square foot storage warehouse (built in 1974).

The building is constructed with masonry exterior walls for the office space and metal for the main manufacturing and warehouse buildings. The small manufacturing building is constructed of masonry exterior. The truck well is concrete paved. The parking lot is asphalt paved. The storage yard has degraded asphalt. A railcar hopper/unloading conveyor and concrete paved loading area is located on the east edge of the site by a railroad spur.

2.3. Current Uses of the Adjoining Properties

Artistic Paver Manufacturing of Phoenix operates a manufacturing facility to the North, the Union Pacific Railroad is located to the east, beyond the railroad is a Ready Mix Concrete Plant operated by Cemex and a Quality Liquid Feeds plant. Alliance Lumber is to the South. VIP Boulevard is to the west, beyond the street is Heathen's Garage, Sunwest Golf and Reclamation, Inc., Roofing Specialists, and a Real Estate Investors Office.



3.0 USER PROVIDED INFORMATION

3.1. Title Records

No title records were provided as part of this ESA.

3.2. Environmental Liens or Activity and Use Limitations

During the course of this investigation, the Owner or the Client did not provide Associates Environmental with any information pertaining to Activity and/or Use Limitations associated with the subject property. Refer to Section 6.0 for interview responses to ASTM Standard Practice E1527-13 Questionnaire.

3.3. Specialized Knowledge or Expertise

A Phase I ESA was prepared by Preferred Environmental Services dated April 26, 2006 (Project number 1036-060401) and RAL Consulting dated August 3, 2021 (Project number: 21-6145). Only a portion of the 2006 ESA was provided. The conclusion in the 2006 stated: “we have not identified any recognized environmental conditions associated with the subject property, and we do not feel that further investigation is at this time warranted.” The conclusion in the 2021 report indicated “This assessment has revealed no evidence of “recognized environmental conditions” in connection with the property.” Refer to Appendix I for a copy of the Phase I report. An additional Phase I was provided by the Arizona Department of Environmental Quality. The findings are discussed in the file review section.

3.4. Commonly Known or Reasonably Ascertainable Information

No information was provided regarding any commonly known or reasonably ascertainable information within the local community that is material to Recognized Environmental Conditions (RECs) in connection with the property. Associates Environmental researched online sources for any obvious or commonly known and reasonably ascertainable information regarding the subject property. No information was identified that is material to RECs in connection with the property.

3.5 Valuation Reduction for Environmental Issues

The value of this Property is not known to have been reduced due to environmental issues.

3.6 Owner, Property Manager and Occupant Information

The property is owned by Casa Grande Professional Investments, LLC.



3.7 Reason for Performing Phase I

The Phase I ESA was prepared by Associates Environmental at the request of Ecobat to identify existing or potential recognized environmental conditions as defined by ASTM Standard Practice E1527-13.



4.0 RECORDS REVIEW

4.1. Standard Environmental Record Sources

Numerous State and Federal agencies maintain lists of properties and facilities that may pose environmental concerns or that offer insight into general activities in the site area that could pose environmental concerns. Associates Environmental retained EnviroSite Corporation (EnviroSite) to review applicable regulatory databases according to ASTM standards. This review enables identification of properties within a radius of up to one mile of the site that have known or suspected releases of hazardous materials or that use, handle, store or dispose of hazardous materials. These lists may indicate whether a recorded release of hazardous material has occurred on the Property or nearby properties (within the research area) and whether the site or nearby properties are involved in Federal or State cleanup actions. Copies of the list information regarding the source(s), effective date of each list and the results of the database search and file reviews are summarized in the table on the following pages. The EnviroSite report is included as Appendix "E".



Regulatory Review Findings

Database/Agency	Description	Search Radius (In Miles)	Sites Appearing on Lists
NPL: National Priority List	National Priorities List (Superfund/NPL). The NPL is a subset of CERCLIS and identifies over 1,200 sites for priority cleanup under the Superfund Program.	1	0
NPL EPA R9 GIS	GIS for EPA Region 9 NPL.	1	0
Proposed NPL: Proposed National Priority List Sites	Proposed Superfund Sites.	1	0
SEMS_Final NPL	Sites included on the Final National Priorities List.	1	0
NPL Liens	Federal Superfund Liens. Under the authority granted the United States (U.S.) EPA by Comprehensive Environmental Response, Compensation, and Liability Act (CERCLA) of 1980, the U.S. EPA has the authority to file liens against real Property in order to recover remedial action expenditures or when the Property owner received notification of potential liability. U.S. EPA compiles a listing of filed notices of Superfund Liens.	Target Property	0
DELISTED NPL: National Priority List Deletions	The National Oil and Hazardous Substances Pollution Contingency Plan (NCP) establishes the criteria that the EPA uses to delete sites from the NPL. In accordance with 40 CFR 300.425.(e), sites may be deleted from the NPL where no further response is appropriate.	1	0
CERCLIS Federal Facility	A listing of National Priority List (NPL) and Base Realignment and Closure (BRAC) sites found in the Comprehensive Environmental Response, Compensation and Liability Information System (CERCLIS) Database where EPAs Federal Facilities Restoration and Reuse Office is involved in clean-up activities.	1	0
CERCLIS-HIST	The CERCLIS program database contains information on the assessment and remediation of federal hazardous waste sites.	0.5	2
CERCLIS NFRAP	Sites in CERCLIS database with No Further Remedial Action Planned (NFRAP).	0.5	1



Regulatory Review Findings

Database/Agency	Description	Search Radius (In Miles)	Sites Appearing on Lists
SEMS_8R_ACTIVE SITES	SEMS (Superfund Enterprise Management System Active) tracks hazardous waste sites, potentially hazardous waste sites, and remedial activities performed in support of EPA's Superfund Program across the United States. The Active Site Inventory Report displays site and location information at active SEMS sites.	0.5	1
SEMS-ARCHIVE: Superfund Enterprise Management System Archive	SEMS-ARCHIVE (Superfund Enterprise Management System Archive) tracks sites that have no further interest under the Federal Superfund Program based on available information.	0.5	2
CORRACTS: Corrective Action Report	CORRACTS identifies hazardous waste handlers with RCRA corrective action activity.	1	0
AFS	AFS contains compliance and permit data for stationary sources of air pollution regulated by the EPA, State, and Local air pollution agencies.	Target Property	0
BRS	Reporting of hazardous waste generation and management from large quantity generators.	Target Property	0
Echo	ECHO is EPA Enforcement and Compliance History Online website to search for facilities in your community to assess their compliance with environmental regulations related to CAA, CWA, RCRA, & SDWA.	Target Property	0
EPA Fuels	List of companies and facilities registered to participate in EPA Fuel Programs under Title 40 CFR Part 80.	Target Property	0
FRS	Facility Registry Systems.	Target Property	1



Regulatory Review Findings

Database/Agency	Description	Search Radius (In Miles)	Sites Appearing on Lists
RCRA: Resource Conservation and Recovery Act Information	Resource Conservation and Recovery Act (RCRA) Info is EPA's comprehensive information system, providing access to data supporting the RCRA of 1976 and the Hazardous and Solid Waste Amendments (HSWA) of 1984. RCRA Info replaces the data recording and reporting abilities of the Resource Conservation and Recovery Information System (RCRIS). The database includes selective information about sites that generate, transport, store, treat and/or dispose of hazardous waste as defined by the RCRA. Conditionally Exempt Small Quantity Generators (CESQGs) generate less than 100 kilograms of hazardous waste, or less than 1 kilogram of acutely hazardous waste per month. Small Quantity Generators (SQGs) generate between 100 kilograms and 1,000 kilograms of hazardous waste per month. Large Quantity Generators (LQGs) generate over 1,000 kilograms of hazardous waste, or over 1 kilogram of acutely hazardous waste per month. Transporters are individuals or entities that move hazardous waste from the generator off-site to a facility that can recycle, treat, store or dispose of the waste. TSDFs treat, store or dispose of the waste.	0.25 0.25 0.25 0.25	LQG-0 SQG-0 VSQG-0 NONGEN-5
LUCIS	LUCIS contains records of land use control information pertaining to the former Navy Base Realignment and Closure properties.	0.5	0
ERNS: Emergency Response Notification System	Emergency Response Notification System. (ERNS) records and stores information on reported releases of oil and hazardous substances.	Target Property	0
SPILLS – AZ	Chemical spills and incidents referred to the Emergency Response Unit.	0.125	1
INDIAN LUST Region 9	Leaking Underground Storage Tank Locations on Indian Land.	0.5	0
HIST UST- AZ	The Hazardous Substance Storage Container Database is a historical listing of UST sites. Refer to local/county source for current data.	0.25	0



Regulatory Review Findings

Database/Agency	Description	Search Radius (In Miles)	Sites Appearing on Lists
UST - AZ	Underground Storage Tank facilities list.	0.25	2
AST: Aboveground Petroleum Storage Tank Facilities	Registered Aboveground Storage Tanks.	0.25	0
HIST AST – AZ	List of Aboveground Storage Tanks no longer in the agency list.	0.25	2
FEMA UST	A listing of all FEMA owned underground storage tanks.	0.25	0
VCP BROWNFIELDS - AZ	Voluntarily Clean-up and Brownfield Program Sites.	0.5	0
Brownfields	A listing of Federal Brownfields Sites.	0.5	0
ODI: Open Dump Inventory	An open dump is defined as a disposal facility that does not comply with one or more of the Part 257 or Part 258, Subtitle D Criteria.	0.5	0
Tribal ODI	Location of open dumps on Indian Land.	0.5	0
US HIST CDL: Clandestine Drug Labs	A listing of clandestine drug lab locations.	Target Property	0
LIENS 2	A Federal CERCLA ('Superfund') lien can exist by operation of law at any site or property at which EPA has spent Superfund monies. These monies are spent to investigate and address releases and threatened releases of contamination. CERCLIS provides information as to the identity of these sites and properties.	Target Property	0
HMIRS: Hazardous Materials Information Reporting System	Hazardous Materials Incident Report System (HMIRS) contains hazardous material spill incidents reported to the Department of Transportation.	Target Property	0
DOT OPS	Department of Transportation, Office of Pipeline Safety Incident and Accident data.	Target Property	0
DOD: Department of Defense Sites	This data set consists of federally owned or administered lands, administered by the Department of Defense, that have any area equal to or greater than 640 acres of the U.S., Puerto Rico and the U.S. Virgin Islands.	1.0	0



Regulatory Review Findings

Database/Agency	Description	Search Radius (In Miles)	Sites Appearing on Lists
FUDS: Formerly Used Defense Sites	The listing includes locations of Formerly Used Defense Sites properties where the U.S. Army Corps of Engineers is actively working or will take necessary clean-up actions.	1.0	0
CONSENT: Superfund (CERCLA) Consent Decrees	Major legal settlements that establish responsibility and standards for clean-up at Superfund sites. Released periodically by U.S. District Courts after settlement by parties to litigation matters.	1.0	0
ROD: Records of Decision	Record of Decision (ROD). ROD documents mandate a permanent remedy at a Superfund site and contain technical and health information to aid in the clean-up.	1.0	0
UMTRA: Uranium Mill Tailings Sites	Uranium ore was mined by private companies for federal government use in national defense programs. When the mills shut down, large piles of the sand-like material (mill tailings) remain after uranium has been extracted from the ore. Levels of human exposure to radioactive materials from the piles are low; however, in some cases, tailings were used as construction materials before the potential health hazards of the tailings were recognized.	0.5	0
MINES: Mines Master Index File	Contains all mine identification numbers issued for mines active or opened since 1971. The data also includes violation information.	0.25	0
TRIS: Toxic Chemical Release Inventory System	Toxic Release Inventory System (TRIS). TRIS identifies facilities that release toxic chemicals to the air, water and land in reportable quantities under SARA, Title III, Section 313.	Target Property	0
FTTS: FIFRA/TSCA Tracking System – FIFRA/TSCA	FTTS tracks administrative cases and pesticide enforcement actions and compliance activities related to the Federal Insecticide, Fungicide and Rodenticide Act (FIFRA), TSCA and EPCRA (Emergency Planning and Community Right-to-Know Act).	Target Property	0



Regulatory Review Findings

Database/Agency	Description	Search Radius (In Miles)	Sites Appearing on Lists
ICIS: Integrated Compliance Information System	The Integrated Compliance Information System (ICIS) supports the information needs of the national enforcement and compliance program as well as the unique needs of the National Pollutant Discharge Elimination System (NPDES) program.	Target Property	0
PADS: PCB Activity Database System	PCB Activity Database. PADS identifies generators, transporters, commercial storers and/or brokers and disposers of PCBs that are required to notify the EPA of such activities.	Target Property	0
MLTS: Material Licensing Tracking System	MLTS is maintained by the Nuclear Regulatory Commission and contains a list of approximately 8,100 sites that possess or use radioactive materials and that are subject to NRC licensing requirements.	Target Property	0
RADINFO: Radiation Information Database	The Radiation Information Database (RADINFO) contains information about facilities that are regulated by U.S. Environmental Protection Agency (EPA) regulations for radiation and radioactivity.	Target Property	0
RAATS: RCRA Administrative Action Tracking System	RCRA Administration Action Tracking System. RAATS contains records based on enforcement actions issued under RCRA pertaining to major violators and includes administrative and civil actions brought by the EPA. For administration actions after September 30, 1995, data entry in the RAATS database was discontinued. EPA will retain a copy of the database for historical records. It was necessary to terminate RAATS because a decrease in agency resources made it impossible to continue to update the information contained in the database.	Target Property	0
DRYCLEANERS - AZ	A list of drycleaner related facilities that have EPA ID numbers. These are facilities with certain SIC codes: power laundries, family and commercial; garment pressing and cleaner's agents; linen supply; coin-operated laundries and cleaning; dry cleaning plants, except rugs; carpet and upholstery cleaning; industrial launderers; laundry and garment services.	0.25	0



Regulatory Review Findings

Database/Agency	Description	Search Radius (In Miles)	Sites Appearing on Lists
MANIFEST EPA	EPA Hazardous Waste Electronic Manifest System (e-Manifest).	0.25	1
MANIFEST – AZ	Hazardous waste compliance transporter and handler manifest information.	0.25	6
HWC DOCKET	Hazardous Waste Compliance Docket.	Target Property	0
COAL ASH EPA	A listing of coal combustion residues surface impoundments with high hazard potential ratings.	0.5	0
PCB TRANSFORMER	The database of PCB transformer registrations that includes all PCB registration submittals.	Target Property	0
RMP	Risk Management Plans.	0.25	0
HIST LEAD_SMELTER	Historical Lead Smelter Sites.	Target Property	0
EPA LF MOP	Sites in the EPA Landfill Methane Outreach Program (LF MOP).	0.5	0
HIST SWF/LF - AZ	List of Solid Waste Information System's solid waste facilities (SWF) and landfills (LF) that is no longer in current agency list.	0.5	0
SWF/LF – AZ	A listing of solid waste facilities and landfills.	0.5	0
HIST PCS ENF	A listing of facilities that were permitted to discharge wastewater (Federal equivalent to NPDES) that is no longer in current agency list.	Target Property	0
HIST PCS FACILITY	A listing of facilities that were permitted to discharge wastewater (Federal equivalent to NPDES) that are no longer in current agency list.	Target Property	0
PCS ENF	Facilities that are permitted to discharge wastewater (Federal Equivalent to NPDES).	Target Property	0
PCS FACILITY	Facilities that are permitted to discharge wastewater (Federal Equivalent to NPDES).	Target Property	0
CORRECTIVE ACTIONS_2020	The 2020 Corrective Actions Baseline list of contaminated or potentially contaminated sites with a clean-up goal to complete 95% by the year 2020 was created by the EPA in 2009. The names on the list indicate the facility owners who may or may not have caused the contamination.	0.5	0



Regulatory Review Findings

Database/Agency	Description	Search Radius (In Miles)	Sites Appearing on Lists
AUL – AZ	Activity and use limitations control sites list including the Declaration of Environmental Use Restriction and Voluntary Environmental Mitigation Use Restriction programs.	0.5	2
HIST AUL – AZ	Activity and use limitations control sites list (DEUR and VEMUR) and details no longer in current agency list.	0.5	1
DRY WELL	List of registered drywell facility.	Target Property	1
HIST DRY WELL – AZ	List of registered drywell facility that is no longer in current agency list.	1	6

4.2. Regulatory Review Findings

The subject site was identified on the following databases in the Envirosearch Corporation Government Records Report:

Listing	Description	Potential Impact
American Rockwool	UST – AZ/EPA UST Tank Closure 1995 LUST – AZ/EPA LUST Closure Status 2005 FRS	CREC – Refer to Section 4.5.3 for additional detail.
Insulation Products	Dry Well – AZ Historical Dry Well - AZ	N/A

A copy of the full database is included in Appendix "E".



Off-Site properties/facilities listed in the summary table above were evaluated as to their potential to impact soil, soil vapor, and/or groundwater at the Site.

Facilities of Concern	
Site Name	Griffin Chemical
Site Address	1508 VIP Boulevard
Distance From Site	0.066 miles
Direction From Site	WNW
Elevation From Site	1374 ft (lower)
Database	AUL – AZ, CERCLIS NFRAP, CERCLIS-HIST, ECHO, ERNS, FRS, MANIFEST – AZ RCRA-NONGEN, SEMS_8R_ACTIVE SITES, SEMS 8R ARCHIVED SITES, SPILLS-AZ
Comments	<p>A copper recovery facility was built on the northern adjoining property in 1968 and has operated under the names Capital Wire & Cable, Criterion, Nedlog Technologies, International Metal Recycling (IMR), Kocide Chemical, and Griffin Corporation. The facility produced copper, copper sulfate, and copper carbonate pentahydrate from used circuit boards, circuit board etching solutions, and cement copper (a mining byproduct) until it closed in the 1990s. The byproduct of the recovery process, called "filter cake," was stored on the eastern portion of the property and used solution was dried in lined evaporation ponds on the northeastern portion of the property. The filter cake was routinely taken to a copper smelter at Claypool, Arizona for disposal and further metal recovery.</p> <p>The facility is closed and is now in use by Artistic Pavers The following information was found in the 2002 Phase I: Soil contamination with metals, notably cadmium and copper, was discovered in the late 1980s. The Kocide Chemical facility was placed on the CERCLIS list and considered for inclusion on the NPL. Following a 1991 Site Inspection by consultants for the EPA, the Kocide Chemical site was transferred from CERCLA to RCRA jurisdiction. Based on a 1996 Consent Order, cleanup efforts to the Kocide Chemical site have included removal of the filter cake and the evaporation pond sediment, construction of an asphalt cap over the former filter cake storage area, and a groundwater monitoring program. Analyses from the groundwater monitoring program have consistently failed to show metal concentrations above background levels.</p> <p>Based on the soil clean-up efforts and the lack of detected groundwater contamination, the northern adjoining site is unlikely to have adversely impacted the subject site. Based on this information, the site is not a Recognized Environmental Condition.</p>



Facilities of Concern	
Site Name	Ross Laboratories
Site Address	1250 W. Maricopa Highway
Distance From Site	0.330 Miles
Direction From Site	N
Elevation From Site	1373 ft (lower)
Database	CERCLIS-HIST, FRS, HIST MANIFEST, MANIFEST – AZ, RMP, SEMS 8R_ARCHRIVED SITES
Comments	<p>The Ross Laboratories CERCLIS site is listed as No Further Remedial Action Planned.</p> <p>The current operator at this location is Abbott Laboratories.</p> <p>Based on this information, the site is not a Recognized Environmental Condition.</p>

4.3. Physical Settings Sources

4.3.1. Geology

Soil at the subject property as identified using the US Department of Agriculture – Natural Resources Conservation Service’s online Web Soil Survey (<https://websoilsurvey.sc.egov.usda.gov/App/HomePage.htm>, accessed October 2022), are characterized in Below:

Soil Unit Name	Drainage	Run-off	Typical Profile
Mohall Loam MRLA 40	Well Drained	Low	Loam, Clay Loam, Sandy Load
Mohall Clay Loam	Well Drained	Low	Clay Loam, Sandy Loam

4.3.2. Groundwater

The EnviroSite Report identified 10 Federal Water Agency Wells and 50 State/Local Water Agency wells within a 1-mile radius. Groundwater flow may be impacted by surface topography, hydrology and hydrogeology characteristics of the soil and nearby wells.

According to the Arizona Department of Water Resources Web Site GIS Maps, the depth to groundwater in the area of the subject property is approximately 60’ below the ground surface. The groundwater flow in the area of the subject property appears to be towards the northwest. Additionally, visual inspection of the subject property did not reveal groundwater wells.



4.3.3. Surface Drainage

The property is located within the USGS Casa Grande West, AZ 7.5' topographic map (2018). The open-air loading docks are equipped with two dry wells. A storm drain in the vicinity drains to the loading dock and this area will also receive surface run-off.

The rest of the property is relatively flat. The property is equipped with a berm on the north and south to prevent any storm water run-on.

4.4. Historical Use Information on the Property and Surrounding Areas

Based on historical information the property was agricultural land prior to the site being developed in 1974.

4.4.1. Historical Aerials

Associates Environmental reviewed historical aerial photographs provided by Envirosite that were taken in 1956, 1961, 1963, 1969, 1971, 1972, 1978, 1983, 1990, 1992, 1996, 2003, 2007, 2010, 2013, 2015, 2017, 2019, 2021. (See Appendix "D").

Date: 1956 Scale: 1" = 1,000 feet

The subject property and the surrounding area was used for agricultural purposes. The main rail line is visible.

Date: 1961, 1963 Scale: 1" = 500 feet

The subject property is vacant. Agricultural properties are occurring in surrounding properties.

Date: 1969 Scale: 1" = 1,000 feet

Some outdoor storage is visible on the subject property and north and south surrounding properties. The property to the east is not visible.

Date: 1971, 1972 Scale: 1" = 1,000 feet

Some of the material has been removed from the subject property. Storage or structure clearly visible in the property to the north.



Date: 1978 Scale: 1" = 1,000 feet

Main manufacturing building and smaller warehouse building are visible. Structures also appear to the west and south of the subject property.

Date: 1983 Scale: 1" = 1,000 feet

Outdoor storage and small manufacturing building present. The property to the north has expanded, possible ponds are visible.

Date: 1990 Scale: 1" = 500 feet

Outdoor equipment visible and additional storage at the southeast corner of the property. Loading dock is visible. The ponds noted in the 1983 aerial are now dry and building is visible

Date: 1992, 1996 Scale: 1" = 1,000 feet, 1" = 500 feet

There are no changes to the subject property or surrounding area.

Date: 2003 Scale: 1" = 500 feet

Ready Mix Plant is visible to the east.

Date: 2007 Scale: 1" = 500 feet

There are no changes to the subject property. The property to the north has had some buildings/structures removed. The property to the south appears to have been paved and there are more outdoor operations. The liquid feed property is now visible.

Date: 2010 Scale: 1" = 500 feet

There are new buildings located at the property to the north which seem to be consistent with today's operations.

Date: 2013, 2015, 2017, 2019 Scale: 1" = 500 feet

There are no significant changes to the subject property or surrounding property.

Date: 2021 Scale: 1" = 500 feet

Manufacturing equipment has been removed from the subject property. The three buildings remain in place.



4.4.2. Historical Topographic Maps

Historical topographic maps from the years 1922, 1924, 1965, 1971, 1992, 1982, 1992, 2011, 2014, 2018, 2018 were provided by Envirosite. The maps range from a scale of 1:62,500 to 1:24,000 (See Appendix "C"). The building is visible on the 1982 topography map. The main rain line is visible in the 1922 topography map.

4.4.3. City Directory Report

Envirosite's City Directory report is a screening tool designed to assist in evaluating a subject property and possible adjacent properties resulting from past activities. It includes a search and abstract of available city directories and cross reference directories at five-year intervals or the closest available intervals. Public map sources are reviewed to determine possible adjoining properties to the front, back, left and right of the property. The subject property address was first listed in 2006 as Glass Fiber Inc.

Alliance Lumber was first listed in 2010 and Cemex was listed in 2015.

Refer to Appendix "F" for the City Directory Abstract.

4.4.4. Fire Insurance Maps

The HIG Historical Map Collection and the United States Library of Congress Map Collection were searched for Fire Insurance Maps (FIMs), real estate atlases and similar maps for the site location and adjoining properties. No FIMs or similar maps were identified for the site location and/or adjoining properties.

4.5. Local Agency Permits/Inquiries

Database searches were conducted to determine if the Property has permitted or authorized emergency releases of air emissions and water discharges.

4.5.1. Pinal County Website

According to the Pinal County Parcel Search the building consists of 55,000 square foot Manufacturing building (Built in 1974), a 961 square foot manufacturing building (built in 1979) and a 7500 square foot storage warehouse (built in 1974).



4.5.2 ADEQ Dry Well Registration

There are two dry wells registered to the subject with registration numbers 10924 and 10925. The wells are located on the subgrade loading dock. One well was visible during the site inspection, the other was covered by dirt and trash and was not verified.

4.5.3 ADEQ Megasearch Database

The ADEQ Megasearch database was listed on the following databases:

Underground Storage/LUST Database – American Rockwool
Hazardous Waste Accounts – American Rockwool
Hazardous Waste Manifests database – Conditionally Exempt Small
Quantity Generator – American Rockwool
Revenue Management Database System – Conditionally Exempt Small
Quantity Generator – Glass Incorporated
State Assurance Fund Database – LUST – American Rockwool
Voluntary Remediation Database – UST American Rockwool
Drywell Database – Insulation Products

Based on the public database search a file review was requested with ADEQ for all UST and LUST related files. A summary of the findings are below:

UST Removal

A 10,000-gallon diesel fuel UST was removed from the subject site on July 14, 1995. The UST was reported to be of asphalt-coated steel construction with steel piping. The UST was certified destroyed by Diversified Contractors, Incorporated on August 7, 1995. In addition, Diversified Contractors Incorporated certified that 8 tons of Petroleum Contaminate Soil has been treated thermally to below State Action Levels.



A subsurface investigation was completed on August 16, 1995 by Earth Technology Corporation. A test boring was advanced through the point of release and three additional test borings were advanced around the release point at a radial distance of ten feet. Three soil samples were taken from each test boring and analyzed for total petroleum hydrocarbons by EPA Method 418.1. Petroleum hydrocarbons were detected in the soil samples from the center boring at a concentration of 11,000 milligrams per kilogram (mg/kg) at 16 feet below ground surface (bgs), 7,000 mg/kg at 21 feet bgs, and 19,000 mg/kg at 26 feet bgs. No hydrocarbons were detected in the nine soil samples from the three satellite borings, constraining the horizontal extent of contamination to less than a ten-foot radius.

Groundwater was encountered at 26 feet bgs, so the test borings were not advanced any deeper. A groundwater sample was collected from the center hole, analyzed by EPA Method 418.1, and found to contain 250 milligrams per liter total petroleum hydrocarbons.

None of the soil samples, nor the groundwater sample, were analyzed for any species other than petroleum hydrocarbons.

ADEQ Correspondence

ADEQ issued a Final UST Ownership Determination letter on November 18, 1996 stating that the owners of the UST were Sun State Insulation/Del Webb and American Rockwool.

ADEQ issued a Final UST Ownership Determination Update letter on February 14, 1997, which listed Insulation Products-Arizona (K-D) as an owner/operator, as well as American Rockwool and Sun State Insulation/Del Webb. Attorneys for K-D have maintained that K-D was not an owner or operator of the UST because K-D never placed regulated substances in the UST and never dispensed regulated substances from the UST. ADEQ maintained that K-D became an owner when it purchased the property.

ADEQ issued a Notification of Option to File Property Use Restriction and Request for Groundwater Testing letter to the three owners on June 26, 1997. The letter offered the option that a Voluntary Environmental Mitigation Use Restriction (VEMUR) regarding the soil contamination could be attached to the subject site's deed and requested that groundwater samples be collected and analyzed for aromatic compounds and polycyclic aromatic hydrocarbons.



A Notice of VEMUR by Owners had previously been signed by Mr. J.J. Dues of K-D, Inc. on July 19, 1996 and submitted to ADEQ. The VEMUR was apparently never completed by ADEQ or recorded.

ADEQ issued an Order of Dismissal on October 1, 1997, based on information that KD, Inc. had filed for Chapter 11 bankruptcy. This dismissal does not constitute closure of the LUST file.

ADEQ issued an Options to Achieve Case Closure letter to K-D, Inc. Insulation Products Company-AZ on May 3, 2000. The letter offers four options to close the LUST file. These options include (1) A Soils Only Limited Tier II Analysis (collection of additional soil samples for analyses not included in the original subsurface investigation), (2) Remediate Soil Contamination (to below residential SRLs), (3) Perform a Risk Assessment (results of which may allow soil contamination concentrations higher than the residential SRLs), or (4) File a VEMUR (if soil contamination is greater than the residential SRLs, but less than the non-residential SRLs).

On October 17, 2005 ADEQ issued a LUST Closure Approval. The LUST case file has been closed for the following reasons:

1. The suspect source of the release, a 10,000-gallon diesel fuel UST, inclusive of ancillary piping and dispenser has been excavated and removed from the site.
2. Post excavation sampling following the removal of the 10,000-gallon diesel fuel UST adequately characterized the extent of soil contamination. The vertical extent of laboratory detectable soil contamination was adequately defined to 26 feet below ground surface (bgs), with the lateral extent of soil contamination was adequately defined to 10 feet around the release location, based on the laboratory analytical results on March 12, 1997, and appears to not be a threat to groundwater quality.
3. The remaining concentration of total petroleum hydrocarbons of 11,000 and 19,000 mg/kg at 16 and 26 feet bgs, respectively as a result of the UST release are protective of human health and the environment, as they are at a depth of 15 feet or greater, that human contact is unlikely to occur.
4. Additionally, laboratory analytical results indicate the absence of chemicals of concern that are above the applicable Tier 1 corrective action standards (Arizona Administrative Code [A.A.C.] R18-12- 263.01, et seq.).

Refer to Appendix K for a copy of the applicable correspondence.

Based on the closure approval and the presence of petroleum hydrocarbons in the vicinity of the tank, this item is considered a Controlled Recognized Environmental Condition.



5.0 SITE RECONNAISSANCE

5.1. Methodology and Limiting Conditions

A systematic approach and methodology was used to conduct the Phase I ESA. The site was physically and/or visually inspected for recognized environmental conditions as defined in the ASTM Standard Practice E1527-13 – Section 1.1.1.

5.2. General Site Settings

The property is currently vacant. ADEQ provided a copy of a Phase I performed in 2002 by Foree & Vann, Inc. Refer to Appendix "J" for a copy of the Phase I. This Phase I documented the following owners/operators:

The subject site building had been built by a subsidiary of the Del Webb Corporation and had been used from circa 1979 until the middle 1990s for manufacture of rock wool insulation. The 2002 report further indicated that the main building has been inactive for several years while the maintenance building has been rented out to a mining machinery repair company.

As previously indicated, the main building was built in 1974. The industrial equipment and material storage bunks, above and outside the northeast corner of the main building, were installed in phases during the 1980s. The subject site was used for manufacture of rock wool insulation until the middle 1990s, when manufacturing ceased.

An Environmental Inspection (EI) of the subject site was completed by Dames & Moore for Del E. Webb Corporation on March 10, 1986. The EI reported that the subject site was used by American Rockwool, Inc. for manufacture of rock wool insulation. The insulation was made by heating bauxite and steel mill slag using coke and liquid oxygen for fuel, then spinning the resultant melt to make rock wool fibers. The facility produced batt and blown insulation. The EI noted stockpiles of coke, bauxite, and slag, an above-ground tank for liquid oxygen, an aboveground tank for a caustic used in air pollution control, and an Underground Storage Tank (UST) for diesel fuel. Safety-Kleen solvent booths were noted in use in the maintenance building. Solid waste, including slag, paper, and insulation scraps were noted to be disposed of at an offsite pit operated by Tanner Sand & Gravel. The EI noted that the facility was generally well kept.

A diesel fuel UST was installed on the southeastern portion of the subject site sometime prior to 1986, registered with ADEQ in 1986, and removed in 1995. Investigation of soil and groundwater contamination connected with the former UST is discussed in the Regulatory Agency Database Review and UST Discussion portions of this report.



Glass Fiber occupied the site from 2006-2021. The processing equipment including outdoor processing equipment was removed in 2021.

5.3. Exterior Observations

A site walk was performed on October 12th, 2022 by Jennifer Fieber from Associates Environmental and Mike Buckantz from Ecobat. In addition, various engineers were in attendance for other work not described in this report. The following observations were made:

Site Grounds

The facility was vacant. The property is surrounded by a chain link fence. Employee parking, office/ manufacturing building, empty small manufacturing building, warehouse, two drums and two trash cans were noted under vegetation along the back wall of the warehouse. The manufacturing portion of the main building was empty. The Office portion was still equipped with some desks, cleaning supplies and a full kitchen. The warehouse building stored some lighting equipment. The small manufacturing building had a mixing tank, two other empty tanks (one was marked ammonia) and floor drains in the front room, the back room was empty.

The western parking area includes a set of concrete-paved subgrade loading docks on the southwestern portion of the subject site. ADEQ records indicate that there are two dry wells installed in the loading docks for injection of storm water to the subsurface. One drywell was inspected and had visible water, trash and frogs. The other drywell was concealed beneath trash and dirt.

Hazardous Materials/Hazardous Waste

No storage of hazardous materials was noted at the time of the inspection. Some cleaning products were found in the storage room along with empty gas cans in the main warehouse.

Underground Storage Tanks (UST's)/Aboveground Storage Tanks (AST's)

Associates Environmental did not observe any evidence of existing USTs or ASTs. The former UST is documented in the records review section.

Indications of Polychlorinated Biphenyls (PCBs)

Polychlorinated biphenyls (PCBs) are a chemical component of many dielectric fluids, heat transfer fluids, hydraulic fluids, lubricating oils, paints, or coatings manufactured prior to July 2, 1979. Equipment that may potentially contain PCBs includes electrical equipment such as transformers or capacitors or hydraulically operated equipment, such as elevators, compaction equipment, or manufacturing equipment. The manufacture and distribution in commerce of PCBs was banned for use in 1979 by the United States Congress, which enacted the Toxic Substance and Control Act (TSCA).



There is one (1) pad mounted electrical transformer located on the north elevation of the subject property. The transformer is owned by the Electrical District #2. Three (3) pole mounted transformers were noted along the east edge of the site. No leaks or spills were noted by the transformers. Electrical District #2 is responsible for the cleanup and repair of their transformers should they leak.

Pits, Ponds & Lagoons

No evidence of pits, ponds and/or lagoons in connection with waste treatment or waste disposal was noted on the subject property.

Odors

No significant odors were noted on the subject property.

Stained Soil or Pavement

No evidence of significantly stained soil or pavement was noted on the subject property.

Stressed Vegetation

No evidence of stressed vegetation anticipated to be caused by contamination was noted on the subject property.

Solid Waste Disposal

No solid waste concerns were noted on the subject property.

Drains and Sumps

Floor drains were noted in the manufacturing floors (main building and small building) and restroom floors. One storm drain is located adjacent to the loading dock and discharges into the loading dock. No oil-water separators or oil clarifiers were observed or reported.

Septic Systems

No septic systems were noted on the subject property.

Wells

No evidence of wells (monitoring wells, water wells, irrigation wells, injection wells or abandoned wells) were noted on the subject property.



6.0 INTERVIEWS

Interview with Owner

The owner of the subject property was provided with a questionnaire but was unresponsive.

Interview with Report User

The User provided Associates Environmental with a Phase I ESA was prepared by Preferred Environmental Services dated April 26, 2006 (Project number 1036-060401) and RAL Consulting dated August 3, 2021 (Project number: 21-6145).

Interviews with Past Owners, Operators and Occupants

The site is vacant. Interviews with past owners, operators and occupants were not conducted since information regarding the potential for contamination at the subject property was obtained from other sources.



7.0 FINDINGS AND OPINIONS

Associates Environmental performed this ESA in conformance with the scope and limitations of ASTM Standard Practice E1527-13 at 1474 N. VIP Boulevard, in Casa Grande, AZ.

The ASTM Standard Practice E1527-13 Standard defines a REC in part as "the presence or likely presence of any hazardous substances or petroleum products on a property under conditions that indicate an existing release, a past release, or a material threat of a release of any hazardous substances or petroleum products into structures on the property or into the ground, ground water, or surface water of the property."

Associates Environmental did not identify any RECs during the course of this assessment.

The ASTM Standard Practice E1527-13 defines a CREC as a recognized environmental condition resulting from a past release of hazardous substances or petroleum products that has been addressed to the satisfaction of the applicable regulatory authority with hazardous substances or petroleum products allowed to remain in place subject to the implementation of required controls.

CREC #1

On October 17, 2005 ADEQ issued a LUST Closure Approval for the property with the following notes:

The remaining concentration of total petroleum hydrocarbons of 11,000 and 19,000 mg/kg at 16 and 26 feet bgs, respectively as a result of the UST release are protective of human health and the environment, as they are at a depth of 15 feet or greater, that human contact is unlikely to occur.

The ASTM Standard Practice E1527-13 Standard defines an HREC as "a past release of any hazardous substances or petroleum products that has occurred in connection with the property and has been addressed to the satisfaction of the applicable regulatory authority or meeting unrestricted use criteria established by a regulatory authority, without subjecting the property to any required controls (for example, property use restrictions, activity and use limitations, institutional controls, or engineering controls)."

Associates Environmental did not identify any HRECs during the course of this assessment.



8.0 RECOMMENDATIONS

Associates Environmental has performed a Phase I Environmental Site Assessment in conformance with the scope and limitations of ASTM Standard Practice E1527-13 of the property located at 1474 N. VIP Boulevard, in Casa Grande, AZ, the subject property. This assessment has revealed one closed environmental condition in connection with the subject property.

Under the All Appropriate Inquiry Rule, future and continuing obligations are required to maintain landowner liability protections under CERCLA. Specifically, (1) complying with land use restrictions and institutional controls; (2) taking reasonable steps with respect to hazardous substance releases; (3) providing full cooperation, assistance and access to persons that are authorized to conduct response actions or natural resource restoration; (4) complying with information requests and administrative subpoenas; and (5) providing legally required notices.



9.0 REFERENCES

1. EnviroSite Corporation, Fire Insurance Maps Report, September 27, 2022
2. EnviroSite Corporation., Historical Topographic Map Report, September 26, 2022
3. EnviroSite Corporation, Historical Aerial Photo Report, September 28, 2022
4. EnviroSite Corporation, Government Records Report, September 26, 2022
5. EnviroSite Corporation, City Directory Report, December 6, 2019
6. Foree & Vann, Inc., Phase I Environmental Site Assessment, June 12, 2002
7. Foree & Vann, Inc., Update to Phase I Environmental Site Assessment, October 15, 2004.
8. Preferred Environmental Services, Phase I Environmental Site Assessment, Summary Section Only, April 26, 2006
9. RAL Consulting, Phase I Environmental Site Assessment, August 3, 2021



10.0 CERTIFICATION STATEMENT AND SIGNATURE(S) OF ENVIRONMENTAL PROFESSIONAL(S)

I declare that, to the best of my professional knowledge and belief, I meet the definition of Environmental Professional as defined in §312.10 in 40 CFR.

I have the specific qualification based on education, training and experience to assess a Property of the nature, history and setting of the subject Property. I have developed and performed the All Appropriate Inquiries in conformance with the standards and practices set forth in 40 CFR, Part 312.

Jennifer Fieber
Associates Environmental



11.0 QUALIFICATIONS AND LIMITATIONS

Associates Environmental has performed our services within the limits prescribed by our client and with the usual thoroughness and competence of the environmental profession. Associates Environmental makes no other warranty or representation, either expressed or implied. Refer to Appendix "G" for the credentials of the Associates Environmental professionals that were involved in the preparation of this report.

The conclusion and recommendations in this report are based upon the research and site reconnaissance described in this report. Should conditions be encountered in the field that appears different than those described in this report, Associates Environmental should be contacted immediately to evaluate their effect. Site conditions are subject to change with time and should be evaluated within this context. Associates Environmental shall not be responsible for conditions or consequences arising from relevant facts that were concealed, withheld or not fully disclosed at the time the assessment was performed.

If this report or portions thereof are provided to others, it should be understood by all parties that it is provided for information only, and should be used as such.

The report and its contents resulting from the investigation are not included or represented to be suitable for reuse on extensions or modifications of the projects or for use on any other project.



FIGURES



ASSOCIATES ENVIRONMENTAL
 18141 BEACH BOULEVARD, SUITE 200
 HUNTINGTON BEACH, CA 92648
 (949) 352-4941 FAX (714) 362-9085

Description		Ecobat 1474 N. VIP Blvd, Casa Grande, AZ 85122	
Secondary Description		Figure 1 - Vicinity Map	
Job No.:		Scale	
433-129	Drawing Date:	MS	Drawing Version: 1.0
	10-21-2022		



Legend

— Property Boundary



ASSOCIATES ENVIRONMENTAL
 18141 BEACH BOULEVARD, SUITE 200
 HUNTINGTON BEACH, CA 92648
 (949) 352-4941 FAX (714) 362-9085

Description
Ecobat
 1474 N. VIP Blvd, Casa Grande, AZ 85122

Secondary Description
Figure 2 - Site Map

Scale

Job No.:
433-129

Drawing Date:
10-21-2022

Drawn By:
MS

Drawing Version:
1.0

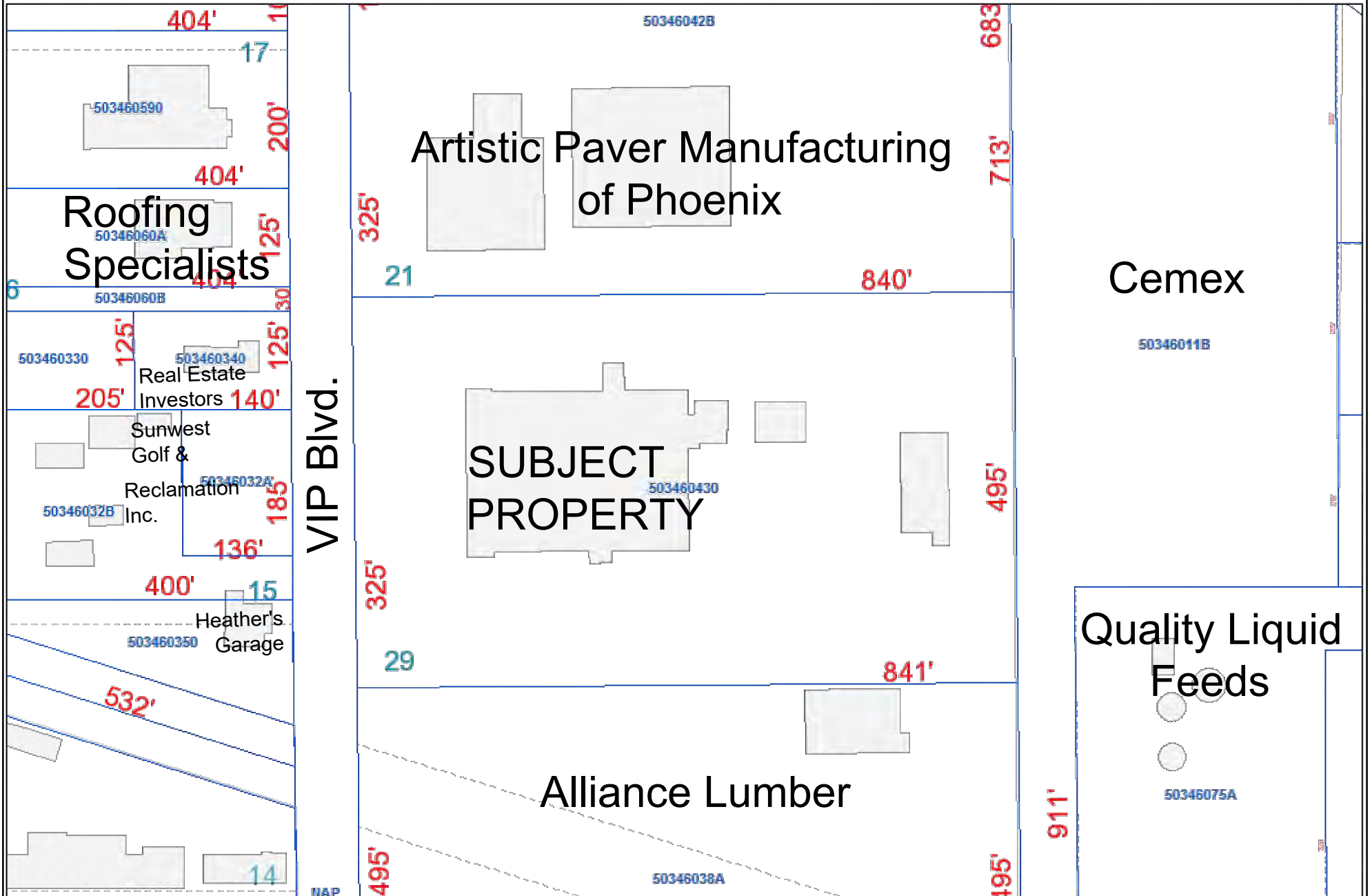

Pinal County Assessor's Office

ASSOCIATES ENVIRONMENTAL 18141 BEACH BOULEVARD, SUITE 200 HUNTINGTON BEACH, CA 92648 (949) 352-4941 FAX (714) 362-9085			
Description: Ecobat 1474 N. VIP Blvd., Casa Grande, AZ 85122			
Secondary Description: Figure 3 - Surrounding Land Uses			
Job No.:	433-129	Drawing Date:	10-24-2022
Drawn By:	MS	Drawing Version:	1.0



APPENDIX "A"

SITE PHOTOGRAPHS



Photo 1: View of Front Office/Main Warehouse and Loading Dock from the southwest corner of the property.



Photo 2: View of the Front Office.



Photo 3: Loading Dock.



Photo 4: Drain inlet that discharges into Loading Dock.



Photo 5: Dry Well



Photo 6: Photo from the northwest corner of the property .



Photo7: Inside office space.



Photo 8: Kitchen Area.



Photo 9: Inside the main manufacturing building.

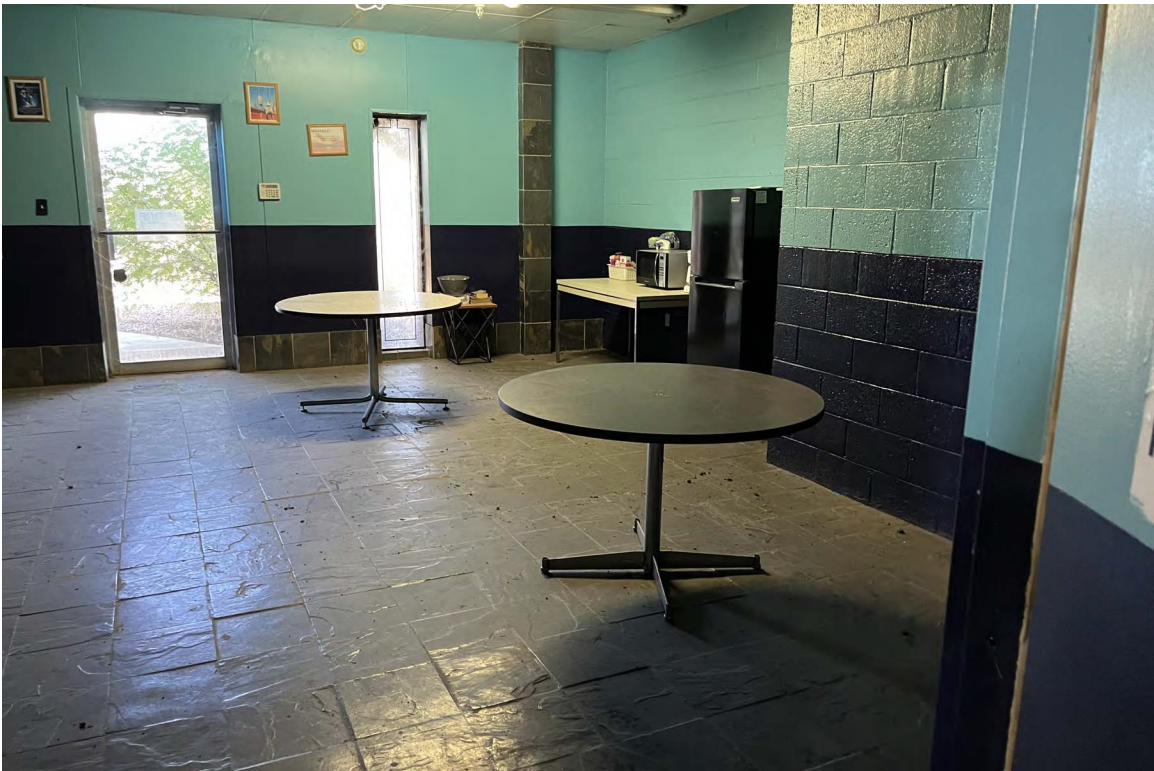

Photo 10: Employee break room.



Photo 11: Storage Room off of Main Manufacturing Building.



Photo 12: Photo from the southeast corner of the property.



Photo 13: Photo from the southeast corner of the property facing North. Approximate location of former UST.



Photo 14: Pole mounted transformers by warehouse building.



Photo 15: Railcar hopper with unloading conveyor.



Photo 16: Photo from the northeast corner of property facing south.



Photo 17: Photo from northeast corner of property.



Photo 18: Photo from northeast corner of the property facing west. Artistic Paver property storage area visible on the right side of the photo.



Photo 19: Inside the Warehouse Building.



Photo 20: Inside the Warehouse Building.



Photo 21: Drums behind warehouse building.



Photo 22: Equipment in small manufacturing building.



Photo 23: Empty back room in small manufacturing building.



Photo 24: Front room in small manufacturing building.



APPENDIX "B"

HISTORICAL RESEARCH DOCUMENTATION FIRE INSURANCE MAP REPORT

Fire Insurance Maps No Coverage Statement

Site Location

Ecobat
1474 N V I P Blvd
Casa Grande, AZ

Requested by

Envirosite Corporation
2 Corporate Drive, Suite 450
Shelton, CT

HIG Project #

2069234

Client Project #

78549

Date Created

09/27/2022



Historical
Information
Gatherers

FIM+ Maps

The HIG Historical Map Collection and the United States Library of Congress Map Collection were searched for fire insurance maps (FIMs), real estate atlases and similar maps for the site location and adjoining properties. No FIMs or similar maps were identified for the site location and/or adjoining properties.



APPENDIX "C"

HISTORICAL RESEARCH DOCUMENTATION TOPOGRAPHIC MAP REPORT



Historical Topographic Map Report | 2022

Order Number: 78549

Report Generated: 09/26/2022

Project Name: Ecobat

Project Number: 433-129

Ecobat
1474 N V I P Blvd
Casa Grande, AZ 85122

Contact us at:
(866) 211-2028
envirositecorp.com

Envirosite's Historical Topographic Map Report is designed to assist in evaluating a subject property resulting from past activities. Envirosite's Historical Topographic Map Report includes a search of USGS historical topographic maps, dating back to the early 1900s.

TOPOGRAPHIC MAPS FOUND:

	<u>Map Name:</u>	<u>Year:</u>	<u>Revision Year:</u>	<u>Scale:</u>
1.	<u>Casa Grande</u>	1922	N/R	1 : 62500
2.	<u>Casa Grande</u>	1924	N/R	1 : 62500
3.	<u>Casa Grande West</u>	1965	N/R	1 : 24000
4.	<u>Casa Grande West</u>	1965	1982	1 : 24000
5.	<u>Casa Grande West</u>	1971	N/R	1 : 24000
6.	<u>Casa Grande West</u>	1992	N/R	1 : 24000
7.	<u>Casa Grande West</u>	2011	N/R	1 : 24000
8.	<u>Casa Grande West</u>	2014	N/R	1 : 24000
9.	<u>Casa Grande West</u>	2018	N/R	1 : 24000
10.	<u>Casa Grande West</u>	2021	N/R	1 : 24000

The USGS 7.5 minute series includes scales 1:24,000 / 1:25,000 / 1:31,680. The USGS 15 minute series includes scales 1:48,000 / 1:62,500 / 1:63,360. The USGS 30x60 minute series scale is 1:100,000.

Disclaimer - Copyright and Trademark Notice

All information contained in this report are based on data available from various public, government and other sources and are based upon the best data available from those sources. The information available in this report may be available from other sources and is not exclusive or the exclusive property of Envirosite Corporation.

NO WARRANTY EXPRESSED OR IMPLIED, IS MADE IN CONNECTION WITH THIS REPORT, INCLUDING WITHOUT LIMITATION, MERCHANTABILITY OR FITNESS FOR A PARTICULAR PURPOSE. ALL RISK IS ASSUMED BY USER AND Envirosite assumes no liability for faulty or inaccurate information. The Reports may utilize a variety of public and other sources reasonably available to Envirosite. Envirosite cannot, and does not assure, warrant, guarantee or assume any liability for the correctness, comprehensiveness, timeliness or completeness of any of such information, nor is the information in any Report to be construed as legal advice with respect to environmental risks associated with any property. Envirosite shall not be liable to anyone for any claims, causes of action, suits, damages, losses, costs and expenses (including, without limitation, attorneys' fees and costs) arising out of or caused by this report regardless of the acts, errors or omissions, or negligence of Envirosite. Any damages shall be limited to the purchase price of the report.

Purchaser of the report accepts the report "As Is". The report is intended only to provide information only and should not be considered as providing any legal advice, prediction, forecast, or fact as to the environmental risk for any specific property. Reports are proprietary to Envirosite, and contain copyrighted material and trademarks of Envirosite. All other trademarks used herein are the property of their respective owners. All rights of Envirosite as to the Reports are reserved.

SUBJECT NAME: Ecobat
ADDRESS: 1474 N V I P Blvd, Casa Grande, AZ, 85122
LAT/LONG: 32.889736 / -111.784806

PREPARED FOR: Associates Environmental - Huntington Beach
ORDER #: 78549
REPORT DATE: 09/26/2022

SUBJECT QUAD:

MAP NAME: Casa Grande MAP YEAR: 1922 REVISION YEAR: N/R
SCALE: 1 : 62500 Part 1



SUBJECT NAME: Ecobat
ADDRESS: 1474 N V I P Blvd, Casa Grande, AZ, 85122
LAT/LONG: 32.889736 / -111.784806

PREPARED FOR: Associates Environmental - Huntington Beach
ORDER #: 78549
REPORT DATE: 09/26/2022

SUBJECT QUAD:

MAP NAME:	Casa Grande	MAP YEAR:	1924	REVISION YEAR:	N/R
SCALE:	1 : 62500	Part	1		

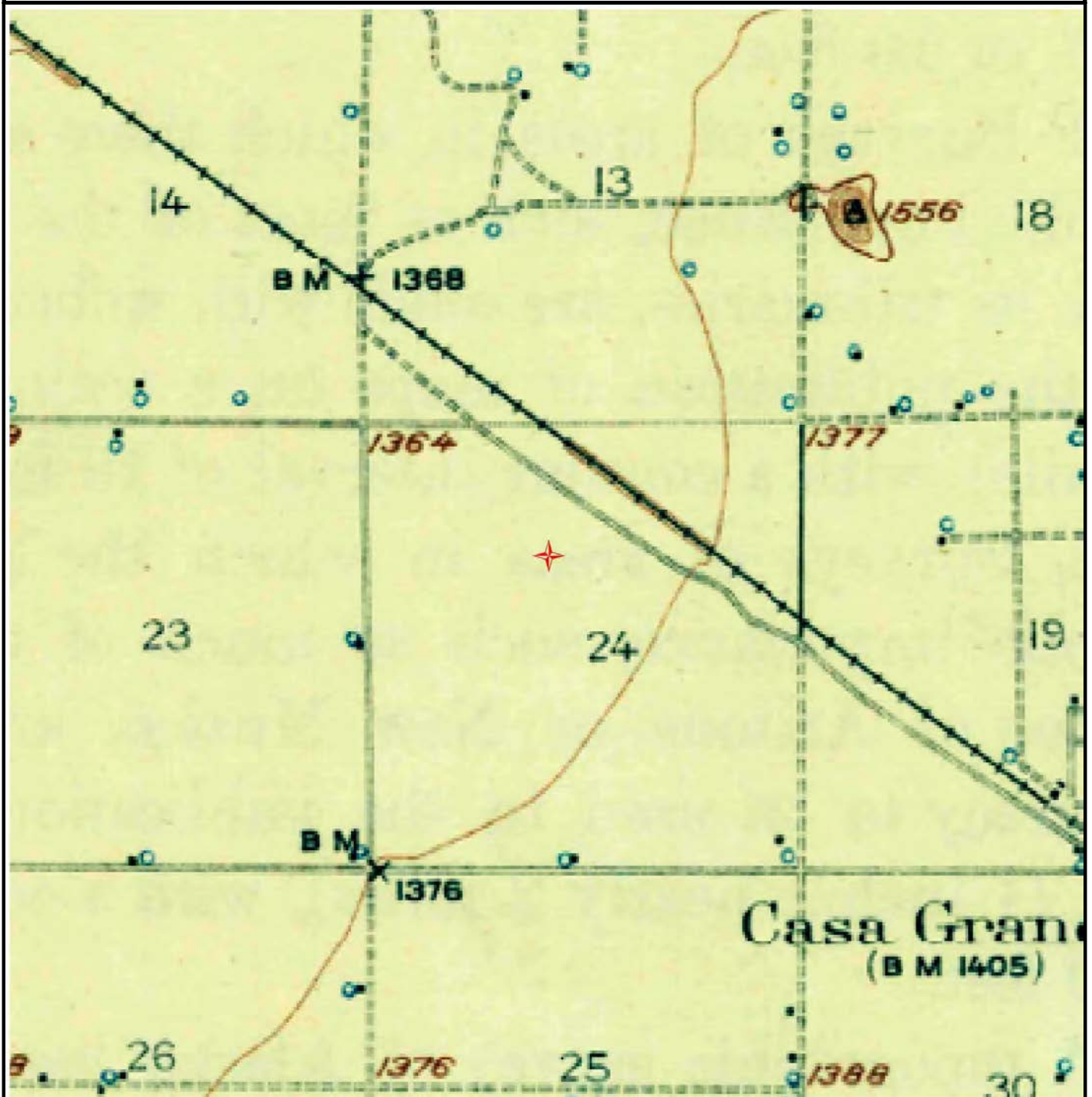

SUBJECT NAME: Ecobat
ADDRESS: 1474 N V I P Blvd, Casa Grande, AZ, 85122
LAT/LONG: 32.889736 / -111.784806

PREPARED FOR: Associates Environmental - Huntington Beach
ORDER #: 78549
REPORT DATE: 09/26/2022

SUBJECT QUAD:

MAP NAME: Casa Grande West
MAP YEAR: 1965
REVISION YEAR: N/R
SCALE: 1 : 24000
Part 1

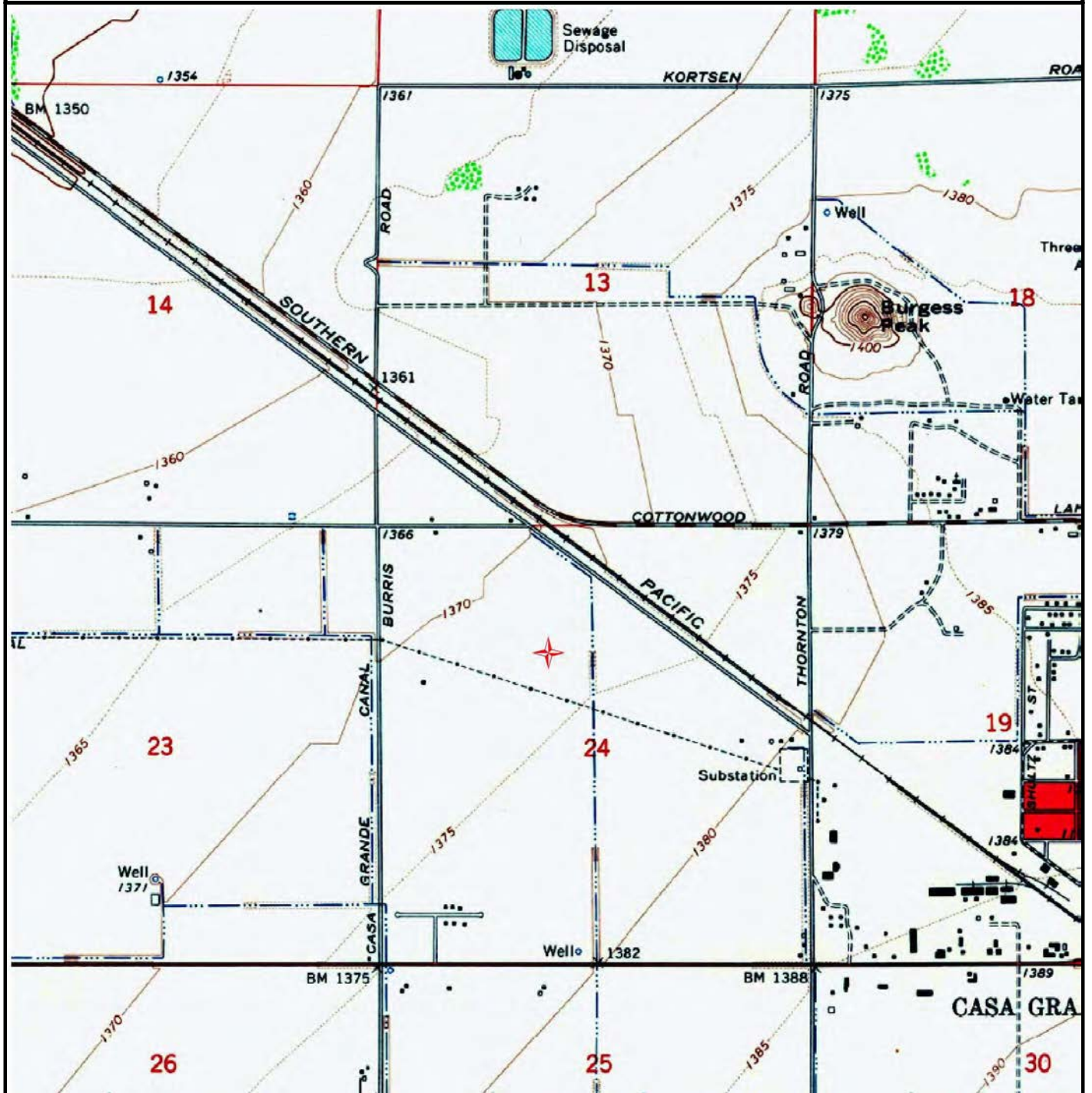

SUBJECT NAME: Ecobat
ADDRESS: 1474 N V I P Blvd, Casa Grande, AZ, 85122
LAT/LONG: 32.889736 / -111.784806

PREPARED FOR: Associates Environmental - Huntington Beach
ORDER #: 78549
REPORT DATE: 09/26/2022

SUBJECT QUAD:

MAP NAME: Casa Grande West MAP YEAR: 1965 REVISION YEAR: 1982
SCALE: 1 : 24000 Part 1

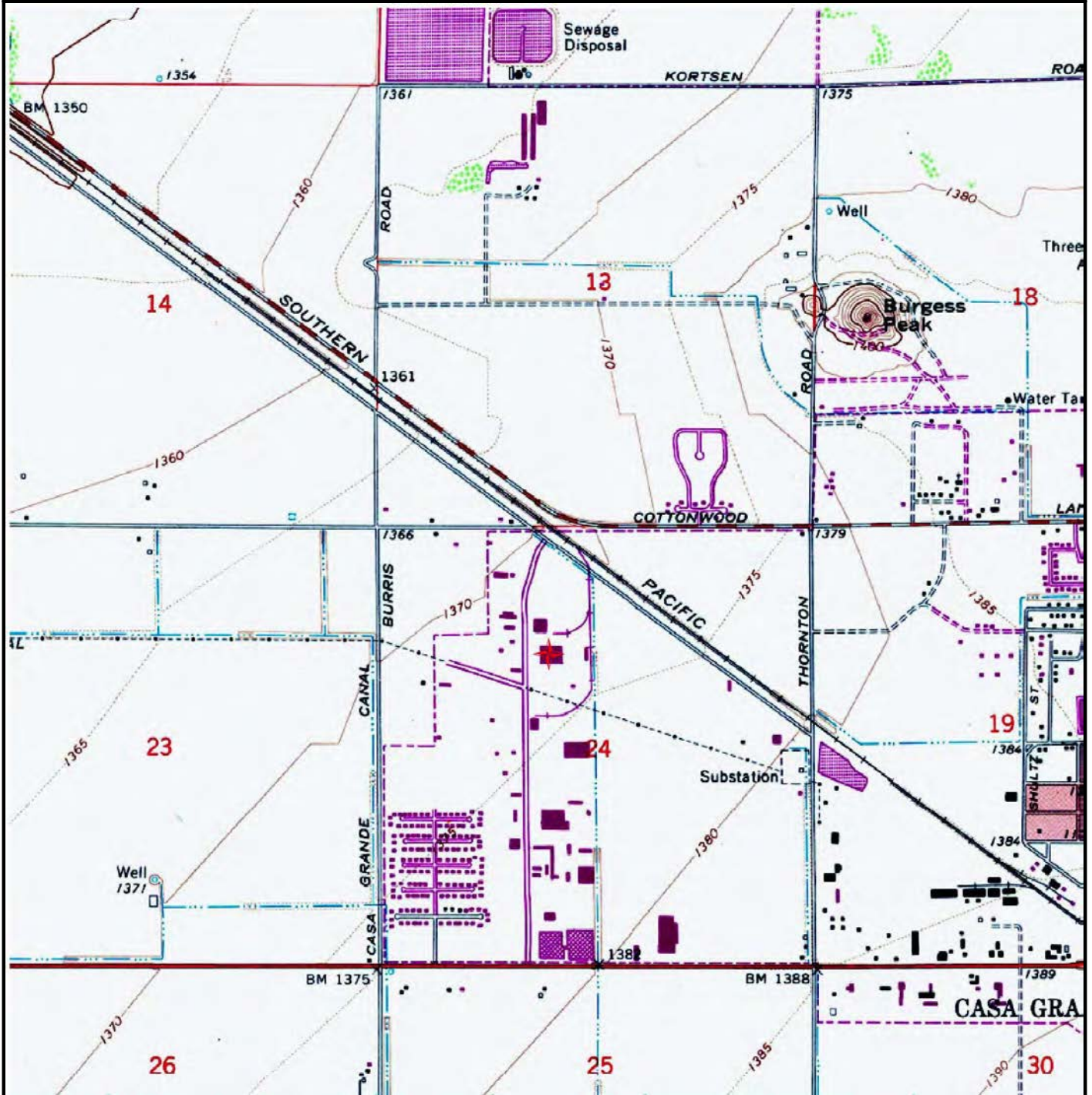

SUBJECT NAME: Ecobat
ADDRESS: 1474 N V I P Blvd, Casa Grande, AZ, 85122
LAT/LONG: 32.889736 / -111.784806

PREPARED FOR: Associates Environmental - Huntington Beach
ORDER #: 78549
REPORT DATE: 09/26/2022

SUBJECT QUAD:

MAP NAME: Casa Grande West MAP YEAR: 1971 REVISION YEAR: N/R
SCALE: 1 : 24000 Part 1



SUBJECT NAME: Ecobat
ADDRESS: 1474 N V I P Blvd, Casa Grande, AZ, 85122
LAT/LONG: 32.889736 / -111.784806

PREPARED FOR: Associates Environmental - Huntington Beach
ORDER #: 78549
REPORT DATE: 09/26/2022

SUBJECT QUAD:

MAP NAME: Casa Grande West MAP YEAR: 1992 REVISION YEAR: N/R
SCALE: 1 : 24000 Part 1

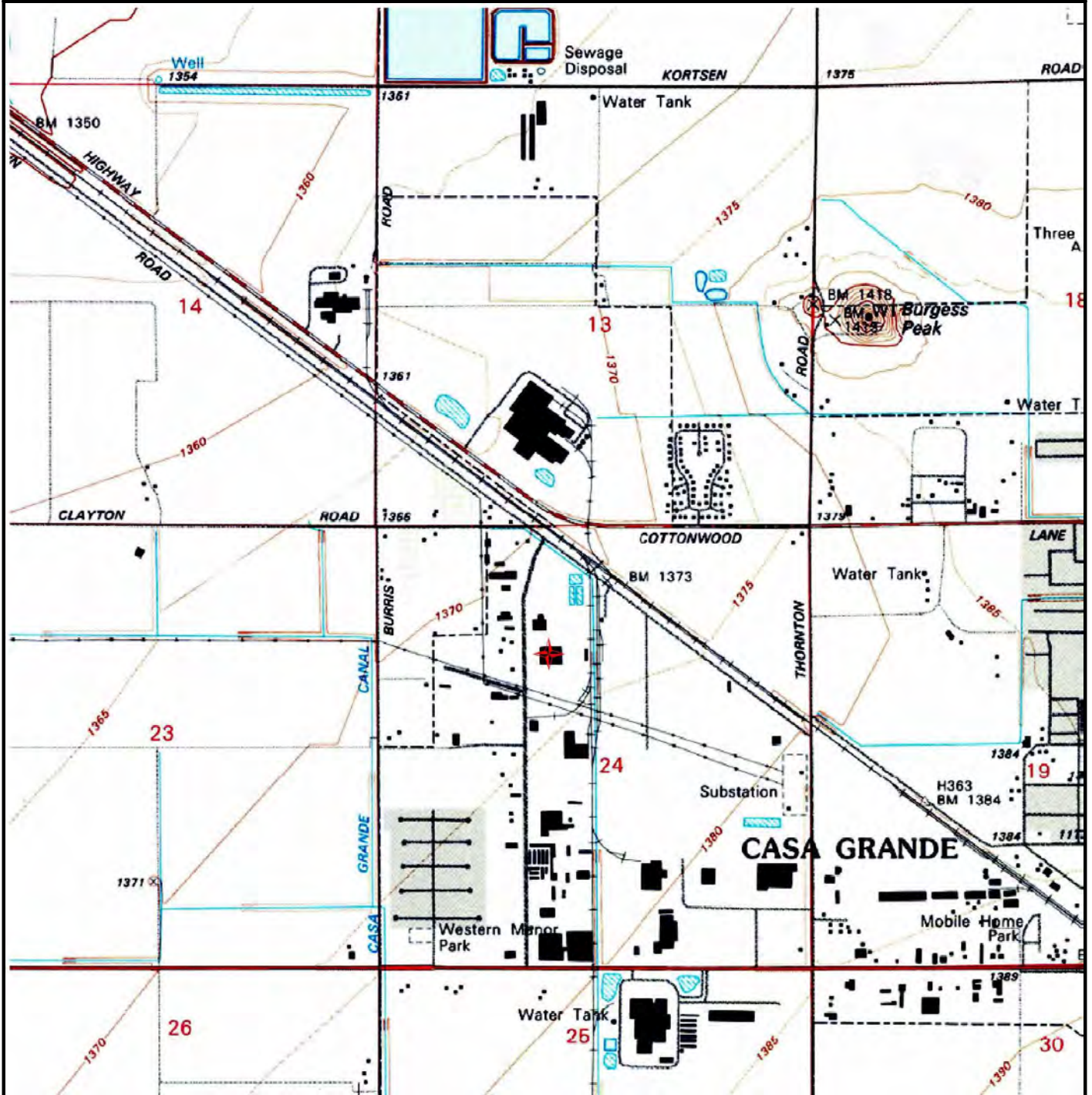

SUBJECT NAME: Ecobat
ADDRESS: 1474 N V I P Blvd, Casa Grande, AZ, 85122
LAT/LONG: 32.889736 / -111.784806

PREPARED FOR: Associates Environmental - Huntington Beach
ORDER #: 78549
REPORT DATE: 09/26/2022

SUBJECT QUAD:

MAP NAME: Casa_Grande_West

MAP YEAR: 2011

REVISION YEAR: N/R

SCALE: 1 : 24000

Part 1



SUBJECT NAME: Ecobat
ADDRESS: 1474 N V I P Blvd, Casa Grande, AZ, 85122
LAT/LONG: 32.889736 / -111.784806

PREPARED FOR: Associates Environmental - Huntington Beach
ORDER #: 78549
REPORT DATE: 09/26/2022

SUBJECT QUAD:

MAP NAME: Casa_Grande_West MAP YEAR: 2014 REVISION YEAR: N/R
SCALE: 1 : 24000 Part 1



SUBJECT NAME: Ecobat
ADDRESS: 1474 N V I P Blvd, Casa Grande, AZ, 85122
LAT/LONG: 32.889736 / -111.784806

PREPARED FOR: Associates Environmental - Huntington Beach
ORDER #: 78549
REPORT DATE: 09/26/2022

SUBJECT QUAD:

MAP NAME:	Casa_Grande_West	MAP YEAR:	2018	REVISION YEAR:	N/R
SCALE:	1 : 24000	Part	1		

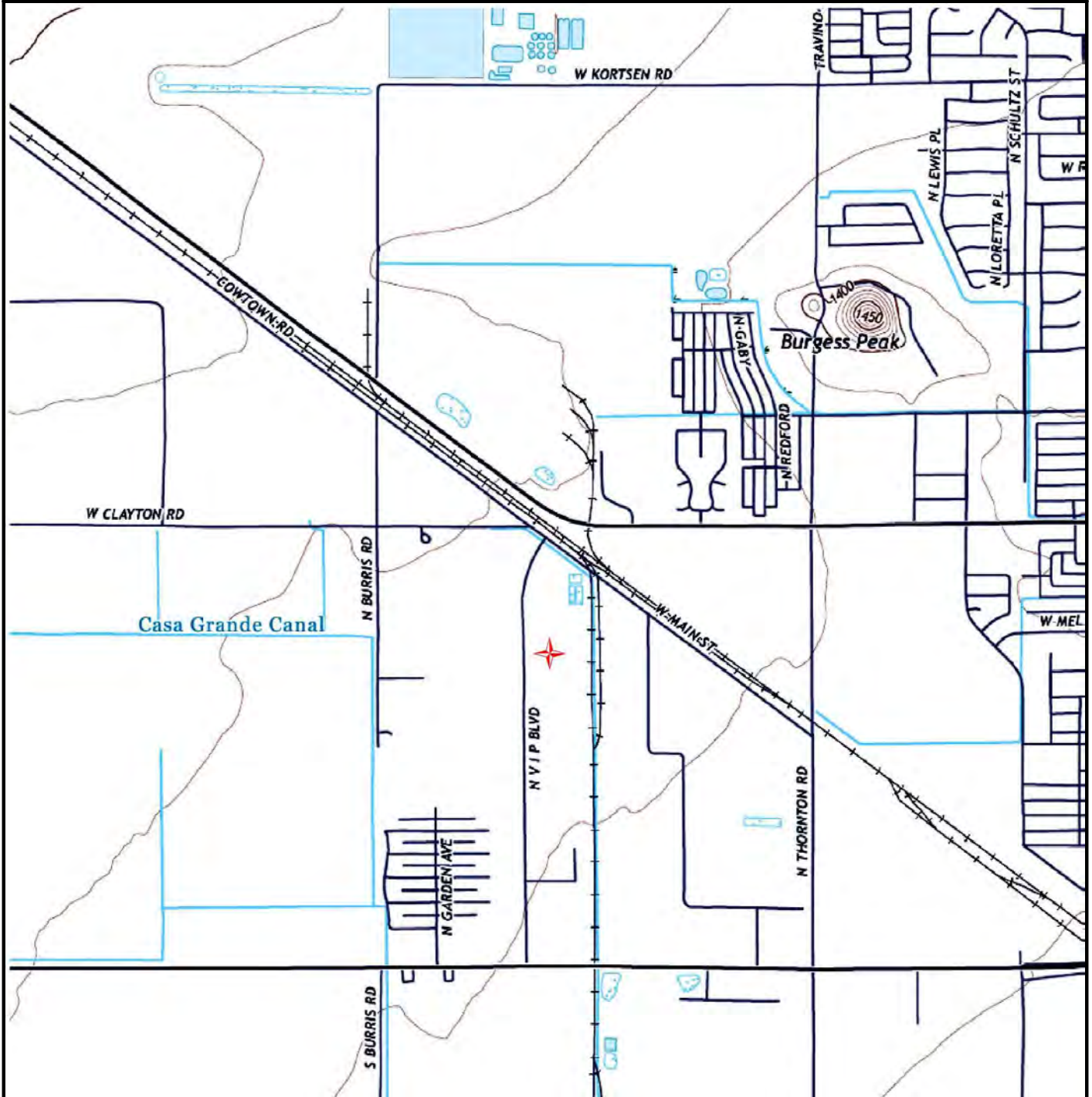

SUBJECT NAME: Ecobat
ADDRESS: 1474 N V I P Blvd, Casa Grande, AZ, 85122
LAT/LONG: 32.889736 / -111.784806

PREPARED FOR: Associates Environmental - Huntington Beach
ORDER #: 78549
REPORT DATE: 09/26/2022

SUBJECT QUAD:

MAP NAME: Casa_Grande_West

MAP YEAR: 2021

REVISION YEAR: N/R

SCALE: 1 : 24000

Part 1

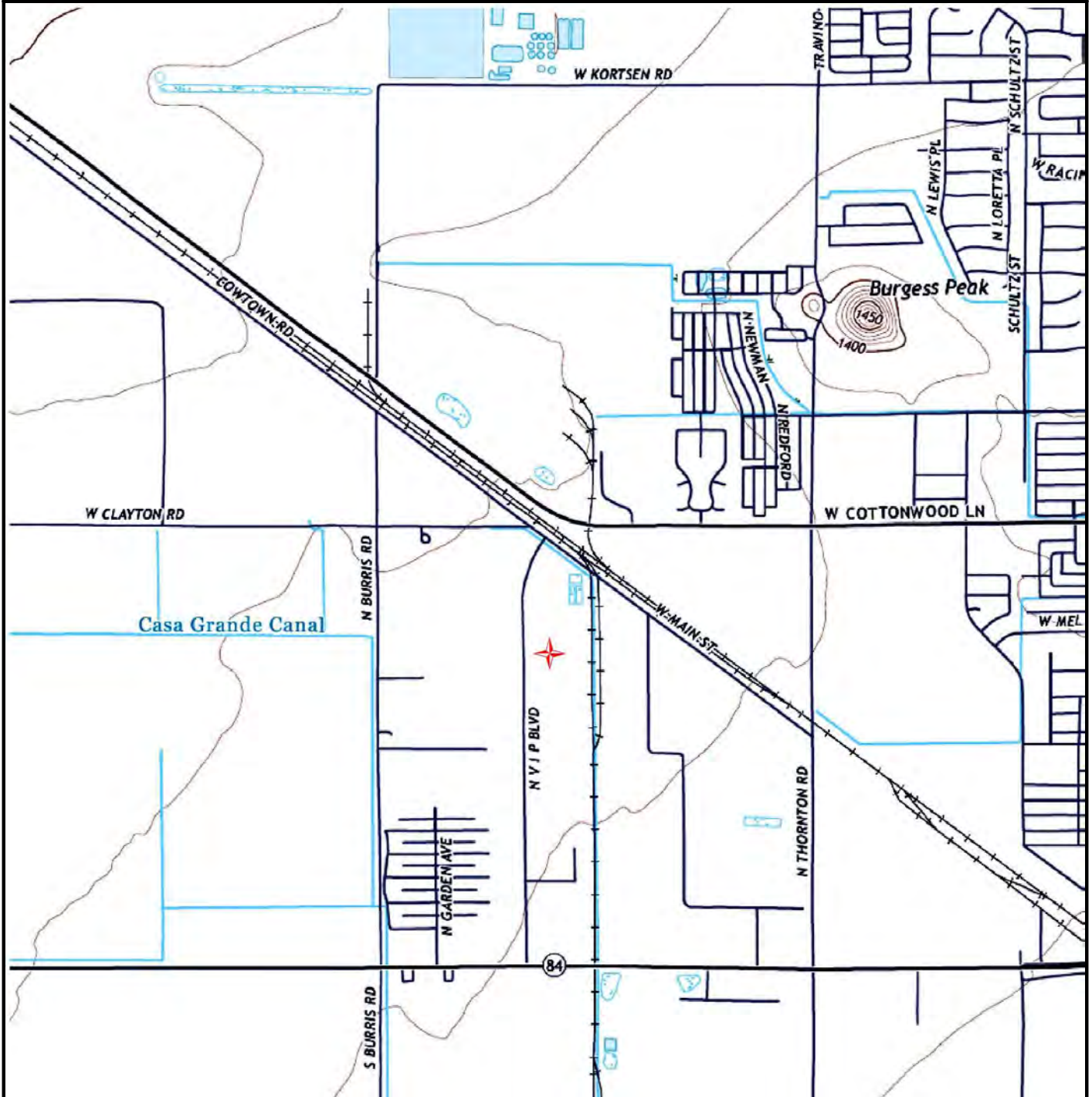



APPENDIX "D"

HISTORICAL RESEARCH DOCUMENTATION AERIAL PHOTO DECADE PACKAGE



Historical Aerial Photo Report | 2022

Order Number: 78549

Report Generated: 09/28/2022

Project Name: Ecobat

Project Number: 433-129

Ecobat

1474 N V I P Blvd

Casa Grande, AZ, 85122

Contact us at:

(866) 211-2028

envirositecorp.com

Envirosite's Historical Aerial Photo Report is designed to assist in evaluating a subject property resulting from past activities. EnviroSite's Historical Aerial Photo Report includes a search of available historical aerial photographs, dating back to the 1930s, or earliest available photographs.

ENVIROSITE SEARCHED SOURCES

SUBJECT PROPERTY:

Ecobat
1474 N V I P Blvd
Casa Grande, AZ, 85122

YEAR:

1956
1961
1963
1969
1971
1972
1978
1983
1990
1992
1996
2003
2007
2010
2013
2015
2017
2019
2021

SCALE:

1" = 1,000'
1" = 500'
1" = 500'
1" = 1,000'
1" = 1,000'
1" = 1,000'
1" = 1,000'
1" = 1,000'
1" = 500'
1" = 1,000'
1" = 500'
1" = 500'
1" = 500'
1" = 500'
1" = 500'
1" = 500'
1" = 500'
1" = 500'
1" = 500'

SOURCE:

U.S.G.S
U.S.G.S
U.S.G.S
U.S.G.S
U.S.G.S
U.S.G.S
U.S.G.S
NHAP
U.S.G.S
NAPP
DOQ
DOQ
NAIP
NAIP
NAIP
NAIP
NAIP
NAIP
NAIP
NAIP

Disclaimer - Copyright and Trademark Notice

All information contained in this report are based on data available from various public, government and other sources and are based upon the best data available from those sources. The information available in this report may be available from other sources and is not exclusive or the exclusive property of EnviroSite Corporation.

NO WARRANTY EXPRESSED OR IMPLIED, IS MADE IN CONNECTION WITH THIS REPORT, INCLUDING WITHOUT LIMITATION, MERCHANTABILITY OR FITNESS FOR A PARTICULAR PURPOSE. ALL RISK IS ASSUMED BY USER AND EnviroSite assumes no liability for faulty or inaccurate information. The Reports may utilize a variety of public and other sources reasonably available to EnviroSite. EnviroSite cannot, and does not assure, warrant, guarantee or assume any liability for the correctness, comprehensiveness, timeliness or completeness of any of such information, nor is the information in any Report to be construed as legal advice with respect to environmental risks associated with any property. EnviroSite shall not be liable to anyone for any claims, causes of action, suits, damages, losses, costs and expenses (including, without limitation, attorneys' fees and costs) arising out of or caused by this report regardless of the acts, errors or omissions, or negligence of EnviroSite. Any damages shall be limited to the purchase price of the report.

Purchaser of the report accepts the report "As Is". The report is intended only to provide information only and should not be considered as providing any legal advice, prediction, forecast, or fact as to the environmental risk for any specific property. Reports are proprietary to EnviroSite, and contain copyrighted material and trademarks of EnviroSite. All other trademarks used herein are the property of their respective owners. All rights of EnviroSite as to the Reports are reserved.

FLIGHT YEAR:
1956

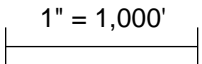
 **Scale:**  1" = 1,000'

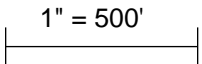

FLIGHT YEAR:
1961

 **Scale:**  1" = 500'

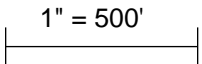

FLIGHT YEAR:
1963

 **Scale:**  1" = 500'

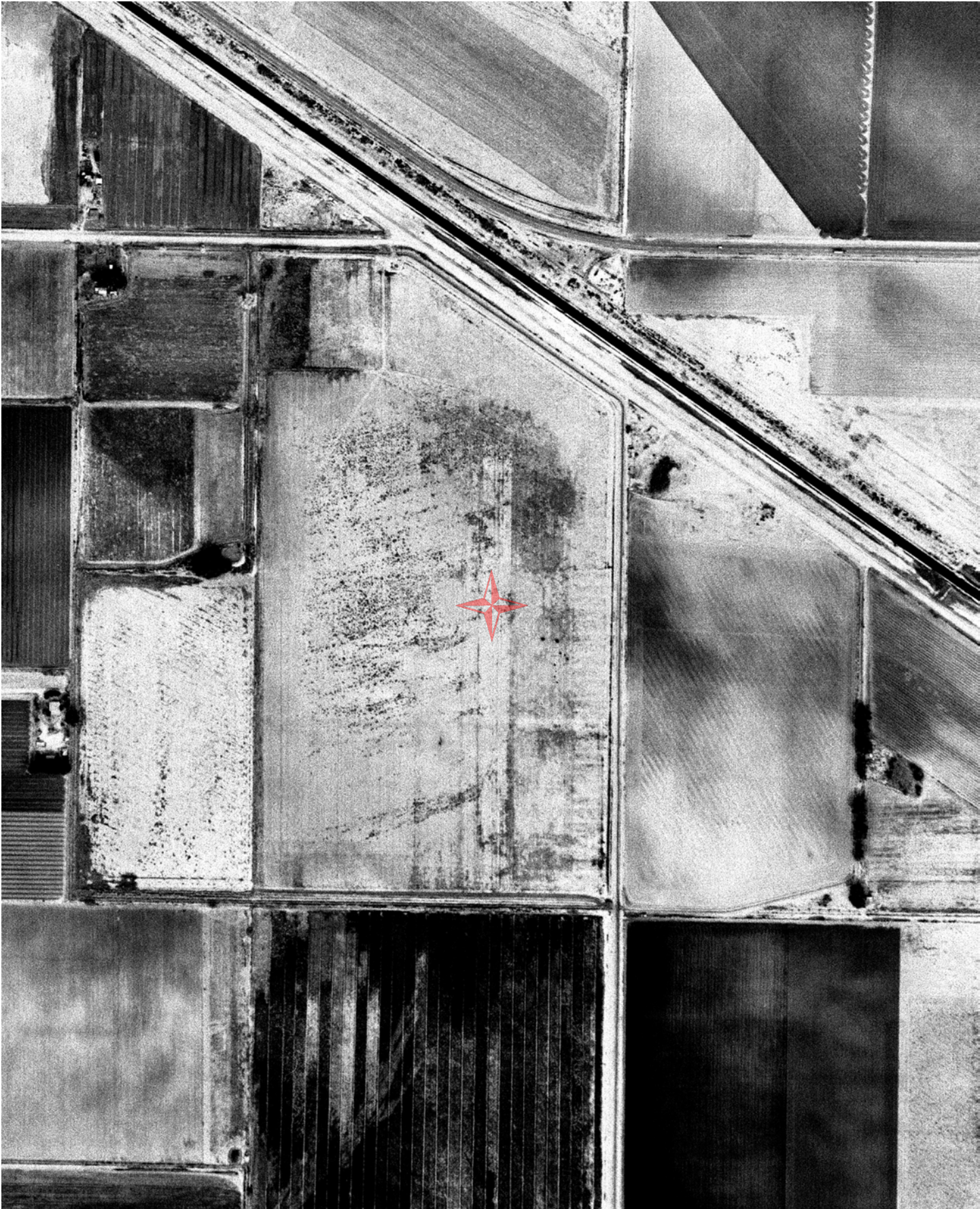

FLIGHT YEAR:
1969

Subject Cannot Be Centered



Scale: 1" = 1,000'

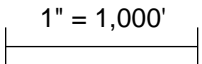

FLIGHT YEAR:
1971

 **Scale:**  1" = 1,000'

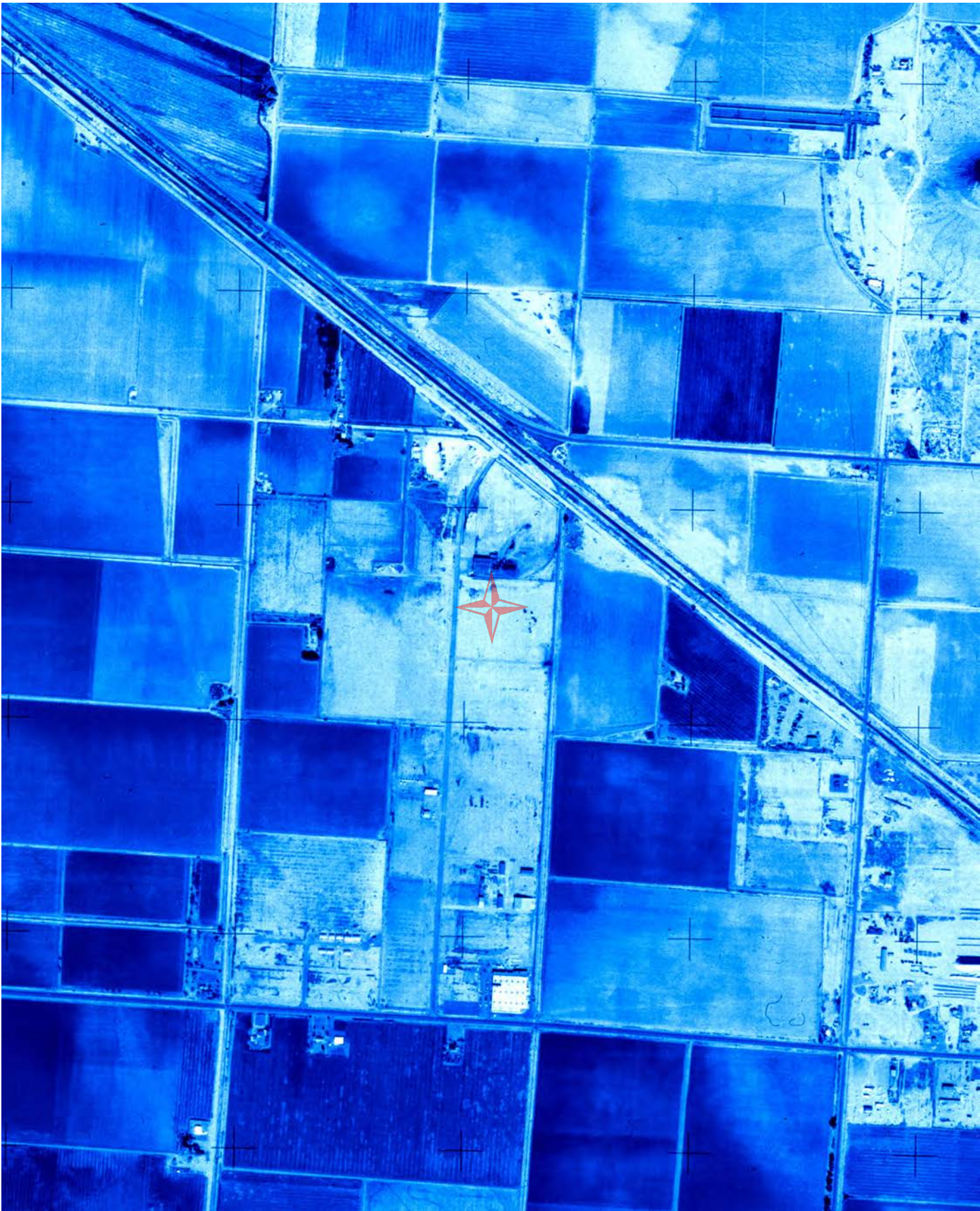

FLIGHT YEAR:
1972

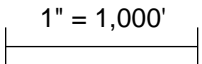
 **Scale:**  1" = 1,000'



FLIGHT YEAR:
1978

Subject Cannot Be Centered

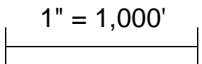
W  E **Scale:**  1" = 1,000'

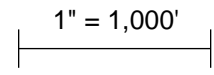

FLIGHT YEAR:
1983

 **Scale:**  1" = 1,000'

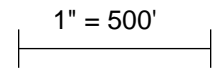

FLIGHT YEAR:
1990

 **Scale:**  1" = 500'



FLIGHT YEAR:
1992

Best Quality Available



Scale: 1" = 1,000'

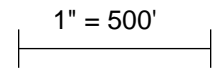

FLIGHT YEAR:
1996

 **Scale:**  1" = 500'



FLIGHT YEAR:
2003

N
W E S
Scale: 1" = 500'

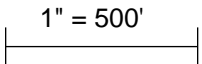

FLIGHT YEAR:
2007

 **Scale:**  1" = 500'

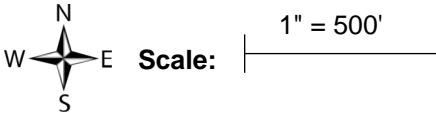

FLIGHT YEAR:
2010

Scale:  1" = 500'



FLIGHT YEAR:
2013

N
W E Scale: 1" = 500'
S



FLIGHT YEAR:
2015

N
W E S
Scale: 1" = 500'

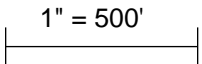

FLIGHT YEAR:
2017

 **Scale:**  1" = 500'

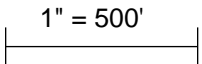

FLIGHT YEAR:
2019

 **Scale:**  1" = 500'



FLIGHT YEAR:
2021

N
W  E
S

Scale: |-----| 1" = 500'





APPENDIX "E"

GOVERNMENT RECORDS REPORT



Government Records Report | 2022

Order Number: 78549

Report Generated: 09/26/2022

Project Name: Ecobat

Project Number: 433-129

Ecobat
1474 N V I P Blvd
Casa Grande, AZ 85122

with [Envirosite Atlas](#)

Contact us at:
(866) 211-2028
envirositecorp.com

Section	Page
<u>Executive Summary</u>	<u>1</u>
<u>Executive Summary by Distance</u>	<u>2</u>
<u>Executive Summary by Database</u>	<u>3</u>
<u>Property Proximity Map</u>	<u>13</u>
<u>Area Map</u>	<u>14</u>
<u>Map Findings Summary</u>	<u>15</u>
<u>Map Findings</u>	<u>21</u>
<u>Unmappable Summary</u>	<u>193</u>
<u>Environmental Records Searched</u>	<u>194</u>
<u>Geological Landscape Section</u>	<u>214</u>
<u>Geological Landscape Section Soil Map</u>	<u>217</u>
<u>Geological Landscape Section Summary</u>	<u>218</u>
<u>Geological Findings Map</u>	<u>227</u>
<u>Geological Landscape Section Map Findings</u>	<u>228</u>
<u>Geological Landscape Section Map Findings Radon</u>	<u>351</u>
<u>Geological Landscape Records Searched</u>	<u>352</u>

Disclaimer - Copyright and Trademark Notice

All information contained in this report are based on data available from various public, government and other sources and are based upon the best data available from those sources. The information available in this report may be available from other sources and is not exclusive or the exclusive property of EnviroSite Corporation.

NO WARRANTY EXPRESSED OR IMPLIED, IS MADE IN CONNECTION WITH THIS REPORT, INCLUDING WITHOUT LIMITATION, MERCHANTABILITY OR FITNESS FOR A PARTICULAR PURPOSE. ALL RISK IS ASSUMED BY USER AND EnviroSite assumes no liability for faulty or inaccurate information. The Reports may utilize a variety of public and other sources reasonably available to EnviroSite. EnviroSite cannot, and does not assure, warrant, guarantee or assume any liability for the correctness, comprehensiveness, timeliness or completeness of any of such information, nor is the information in any Report to be construed as legal advice with respect to environmental risks associated with any property. EnviroSite shall not be liable to anyone for any claims, causes of action, suits, damages, losses, costs and expenses (including, without limitation, attorneys' fees and costs) arising out of or caused by this report regardless of the acts, errors or omissions, or negligence of EnviroSite. Any damages shall be limited to the purchase price of the report.

Purchaser of the report accepts the report "As Is". The report is intended only to provide information only and should not be considered as providing any legal advice, prediction, forecast, or fact as to the environmental risk for any specific property. Reports are proprietary to EnviroSite, and contain copyrighted material and trademarks of EnviroSite. All other trademarks used herein are the property of their respective owners. All rights of EnviroSite as to the Reports are reserved.

Envirosite Corporation has conducted a search of all reasonably ascertainable records in accordance with EPA's AAI (40 CFR Part 312) requirements and the ASTM E-1527-21 Environmental Site Assessments standard.

SUBJECT PROPERTY INFORMATION:

ADDRESS:

Ecobat
1474 N V I P Blvd
Casa Grande, AZ 85122

COORDINATES:

Latitude (North):	32.889736 - 32°53'23"
Longitude (West):	-111.784806 - -111°47'5.3"
Universal Transverse Mercator:	Zone 12N
UTM X (Meters):	426594.68
UTM Y (Meters):	3639336.18
State Plane Coordinates:	0202 - Arizona Central (US Survey Feet)
X Coordinate (Feet):	740473.834 E
Y Coordinate (Feet):	687438.956 N

ELEVATION:

Elevation: 1376 ft. above sea level

USGS TOPOGRAPHIC MAP ASSOCIATED WITH SUBJECT PROPERTY:

Subject Property Map: 32111-H7 Casa Grande West, AZ
Most Recent Revision: 2018

<u>MAP ID</u>	<u>SITE NAME</u>	<u>ADDRESS</u>	<u>DATABASE(S)</u>	<u>RELATIVE ELEVATION</u>	<u>DIRECTION / DISTANCE</u>
A1	AMERICAN ROCKWOOL	1474 N V I P BLVD	EPA LUST, EPA UST, FRS, LUST - AZ, UST - AZ		SP
A2	INSULATION PRODUCTS - ARIZONA, INC.	N R	DRY WELL - AZ		SP
A3	INSULATION PRODUCTS - ARIZONA, INC.	1474 VIP BOULEVARD	HIST DRY WELL - AZ		SP
B4	TOUCHE' MANUFACTURING INC Mari...	1413 N VIP BLVD	ECHO, FRS, MANIFEST - AZ, MANIFEST EPA, R...	Lower	W / 0.064 mi., 337 ft.
B5	IMR TRANSP INC KOCIDE CHEMICAL ...	1508 VIP BLVD	AUL - AZ, CERCLIS NFRAP, CERCLIS-HIST, ECH...	Lower	WNW / 0.066 mi., 348...
6	RDC Construction,Inc. (AGST Permit Only)	1453 North V.I.P. Blvd.	HIST AST - AZ	Lower	SW / 0.082 mi., 431 ft.
C7	ARTISTIC PAVER MANUFACTURING G...	1508 N V I P BLVD	AUL - AZ, FRS, HIST AUL - AZ	Lower	NNW / 0.124 mi., 655 ft.
8	Cemex Concrete (AGST Permit Only)	1161 West Main	HIST AST - AZ	Higher	E / 0.142 mi., 750 ft.
C9	GRIFFIN CORP	1508 N VIP BLVD	ECHO, FRS, MANIFEST - AZ, RCRA_NONGEN	Lower	NNW / 0.152 mi., 805 ft.
D10	PRINDLE DRUM CO	1391 VIP BLVD	ECHO, FRS, MANIFEST - AZ	Higher	SSW / 0.170 mi., 900 ft.
C11	METAL SOLUTIONS CORP	1551 N V I P BLVD	ECHO, FRS, MANIFEST - AZ, RCRA_NONGEN	Lower	NNW / 0.180 mi., 952 ft.
D12	PRINDLE DRUM CO	1391 N V I P BLVD	FRS, MANIFEST - AZ, RCRA_NONGEN	Higher	SSW / 0.199 mi., 1052...
D13	CASA GRANDE ENTERPRISES INC AL...	1392 N V I P BLVD	ECHO, FRS, UST - AZ	Higher	SSW / 0.220 mi., 1161...
14	ROSS LABORATORIES ABBOTT LABO...	1250 W MARICOPA HWY 125...	CERCLIS-HIST, FRS, HIST MANIFEST - NY, MANI...	Lower	N / 0.330 mi., 1741 ft.
15	BULL MOOSE TUBE CO ROHN INC ...	1001 N JEFFERSON AVE 10...	DRY WELL - AZ, ECHO, FRS, HIST AST - AZ, HI...	Higher	SSE / 0.657 mi., 3471 ft.
16	HEXCEL CORPORATION	1214 W GILA BEND HWY 12...	BRS, DRY WELL - AZ, ECHO, EPA LUST, EPA US...	Higher	S / 0.706 mi., 3728 ft.
17	NATIONAL VITAMIN COMPANY NATIO...	1145 W GILA BEND HWY 11...	DRY WELL - AZ, HIST DRY WELL - AZ, MANIFES...	Higher	SSE / 0.762 mi., 4021 ft.
18	GOLD CIRCUIT, EERD	1073 W. PARK BLVD	HIST DRY WELL - AZ	Higher	SSE / 0.860 mi., 4539 ft.
19	FRITO- LAY FRITO-LAY CASA GRANDE	1450 WEST MARICOPA HWY ...	HIST DRY WELL - AZ, HIST PCS ENF	Lower	NW / 0.862 mi., 4550 ft.

SUBJECT PROPERTY SEARCH RESULTS:

The subject property was identified in the following records. For more information on this property, see Map Findings section on page 21.

<u>SITE</u>	<u>DATABASE(S)</u>	<u>EPA ID</u>
AMERICAN ROCKWOOL 1474 N V I P BLVD CASA GRANDE, AZ UST - AZ - ID: Facility ID 0-000125 - ID: Tank ID 1 LUST - AZ - ID: Facility ID 0-000125 - ID: Leak ID 4155.01	EPA LUST, EPA UST, FRS, LUST - AZ, UST - AZ Status: N/A Status: Perm Closure	N/R Date: N/A Date: Tank Closure Date 1995-07-14 Date: N/A Date: 2005-09-14
INSULATION PRODUCTS - ARIZONA, INC. N/R CASA GRANDE, AZ 85122	DRY WELL - AZ	N/R
INSULATION PRODUCTS - ARIZONA, INC. 1474 VIP BOULEVARD CASA GRANDE, AZ 85222	HIST DRY WELL - AZ	N/R

SEARCH RESULTS:

FEDERAL, STATE, AND TRIBAL REGISTERED STORAGE TANK LISTS

HIST AST - AZ: List of aboveground storage tanks no longer in the agency list. **2 SITES FOUND WITHIN .25 MILE**

EQUAL/HIGHER ELEVATION

<u>MAP ID</u>	<u>SITE NAME</u>	<u>SITE ADDRESS</u>	<u>DIRECTION/DISTANCE</u>	<u>PAGE</u>
8	Cemex Concrete (AGST Permit Only) - ID: Permit ID 3082	1161 West Main Status: Permitted	E / 0.142 mi., 750 ft. Date: 2000-09-27	56

LOWER ELEVATION

<u>MAP ID</u>	<u>SITE NAME</u>	<u>SITE ADDRESS</u>	<u>DIRECTION/DISTANCE</u>	<u>PAGE</u>
6	RDC Construction, Inc. (AGST Permit Only) - ID: Permit ID 2082	1453 North V.I.P. Blvd. Status: Permitted	SW / 0.082 mi., 431 ft. Date: 2002-02-11	54

UST - AZ: Underground storage tank sites list **2 SITES FOUND WITHIN .25 MILE**

EQUAL/HIGHER ELEVATION

<u>MAP ID</u>	<u>SITE NAME</u>	<u>SITE ADDRESS</u>	<u>DIRECTION/DISTANCE</u>	<u>PAGE</u>
D13	CASA GRANDE ENTERPRISES INC ALLIANCE COMPONENTS LLC - ID: Facility ID 0-000970 - ID: Tank ID 1 - ID: Tank ID 2	1392 N V I P BLVD Status: N/A Status: Perm Closure Status: Perm Closure	SSW / 0.220 mi., 1161 ft. Date: N/A Date: Tank Closure Date 1991-04-18 Date: Tank Closure Date 1991-04-10	85

FEDERAL CERCLIS LIST

CERCLIS NFRAP: The CERCLIS sites with No Further Remedial Action Planned from the CERCLIS program database. The Environmental Protection Agency decommissioned the CERCLIS data in 2014. The last update was November 12, 2013. **1 SITE FOUND WITHIN .5 MILE**

LOWER ELEVATION

<u>MAP ID</u>	<u>SITE NAME</u>	<u>SITE ADDRESS</u>	<u>DIRECTION/DISTANCE</u>	<u>PAGE</u>
B5	IMR TRANSP INC KOCIDE CHEMICAL INTERNATIONAL METAL RECYCLING CORP	1508 VIP BLVD	WNW / 0.066 mi., 348 ft.	31
	- ID: AZD098039902	Status: NFRAP-Site does not qualify for the NPL based on existing information	Date: 1991-09-24	

CERCLIS-HIST: The CERCLIS program database contains information on the assessment and remediation of federal hazardous waste sites. The Environmental Protection Agency decommissioned the CERCLIS data in 2014. The last update was November 12, 2013. **2 SITES FOUND WITHIN .5 MILE**

LOWER ELEVATION

<u>MAP ID</u>	<u>SITE NAME</u>	<u>SITE ADDRESS</u>	<u>DIRECTION/DISTANCE</u>	<u>PAGE</u>
B5	IMR TRANSP INC KOCIDE CHEMICAL INTERNATIONAL METAL RECYCLING CORP	1508 VIP BLVD	WNW / 0.066 mi., 348 ft.	31
	- ID: AZD130582224	Status: Other Cleanup Activity: State-Lead Cleanup	Date: 2006-07-19	
14	ROSS LABORATORIES ABBOTT LABORATORIES Ross Products Division, Casa Grande	1250 W MARICOPA HWY 1250 WEST MARICOPA HIGHWAY	N / 0.330 mi., 1741 ft.	89
	- ID: AZD981399892	Status: NFRAP-Site does not qualify for the NPL based on existing information	Date: 2004-12-16	

SEMS_8R_ACTIVE SITES: The Active Site Inventory Report displays site and location information at active SEMS sites. An active site is one at which site assessment, removal, remedial, enforcement, cost recovery, or oversight activities are being planned or conducted. NPL sites include latitude and longitude information. For non-NPL sites, a brief site status is provided. **1 SITE FOUND WITHIN .5 MILE**

LOWER ELEVATION

<u>MAP ID</u>	<u>SITE NAME</u>	<u>SITE ADDRESS</u>	<u>DIRECTION/DISTANCE</u>	<u>PAGE</u>
B5	IMR TRANSP INC KOCIDE CHEMICAL INTERNATIONAL METAL RECYCLING CORP	1508 VIP BLVD	WNW / 0.066 mi., 348 ft.	31
	- ID: 0900636	Status: Other Cleanup Activity: State-Lead Cleanup	Date: N/A	

SEMS_8R_ARCHIVED SITES: The Archived Site Inventory displays site and location information at sites archived from SEMS. An archived site is one at which EPA has determined that assessment has been completed and no further remedial action is planned under the Superfund program at this time. **2 SITES FOUND WITHIN .5 MILE**

LOWER ELEVATION

<u>MAP ID</u>	<u>SITE NAME</u>	<u>SITE ADDRESS</u>	<u>DIRECTION/DISTANCE</u>	<u>PAGE</u>
B5	IMR TRANSP INC KOCIDE CHEMICAL INTERNATIONAL METAL RECYCLING CORP	1508 VIP BLVD	WNW / 0.066 mi., 348 ft.	31
	- ID: 0900629	Status: NFRAP-Site does not qualify for the NPL based on existing information	Date: N/A	

FEDERAL CERCLIS LIST (cont.)

SEMS_8R_ARCHIVED SITES: The Archived Site Inventory displays site and location information at sites archived from SEMS. An archived site is one at which EPA has determined that assessment has been completed and no further remedial action is planned under the Superfund program at this time. **2 SITES FOUND WITHIN .5 MILE**

LOWER ELEVATION (cont.)

<u>MAP ID</u>	<u>SITE NAME</u>	<u>SITE ADDRESS</u>	<u>DIRECTION/DISTANCE</u>	<u>PAGE</u>
14	ROSS LABORATORIES ABBOTT LABORATORIES Ross Products Division, Casa Grande	1250 W MARICOPA HWY 1250 WEST MARICOPA HIGHWAY	N / 0.330 mi., 1741 ft.	89
	- ID: 0905219	Status: NFRAP-Site does not qualify for the NPL based on existing information	Date: N/A	

FEDERAL RCRA GENERATORS LIST

RCRA_NONGEN: Resource Conservation and Recovery Act listing of licensed non-generators **5 SITES FOUND WITHIN .25 MILE**

EQUAL/HIGHER ELEVATION

<u>MAP ID</u>	<u>SITE NAME</u>	<u>SITE ADDRESS</u>	<u>DIRECTION/DISTANCE</u>	<u>PAGE</u>
D12	PRINDLE DRUM CO	1391 N VIP BLVD	SSW / 0.199 mi., 1052 ft.	77
	- ID: AZD980889380	Status: Federal or State Statute	Date: Violation 2019-09-18 - Achieved Compliance 2020-03-19	
	- ID: AZD980889380	Status: Generators - General	Date: Violation 2019-09-18 - Achieved Compliance 2020-03-19	
	- ID: AZD980889380	Status: Generators - General	Date: Violation 1996-10-16 - Achieved Compliance 1997-03-20	
	- ID: AZD980889380	Status: Generators - General	Date: Violation 1992-02-04 - Achieved Compliance 1992-06-11	
	- ID: AZD980889380	Status: No Violation/Inspections	Date: N/A	

LOWER ELEVATION

<u>MAP ID</u>	<u>SITE NAME</u>	<u>SITE ADDRESS</u>	<u>DIRECTION/DISTANCE</u>	<u>PAGE</u>
B4	TOUCHE' MANUFACTURING INC Maricopa Sign Company	1413 N VIP BLVD	W / 0.064 mi., 337 ft.	25
	- ID: AZD037620572	Status: Generators - General	Date: Violation 1986-12-15 - Achieved Compliance 1988-01-07	
	- ID: AZD037620572	Status: Generators - General	Date: Violation 1986-09-03 - Achieved Compliance 1988-01-07	
B5	IMR TRANSP INC KOCIDE CHEMICAL INTERNATIONAL METAL RECYCLING CORP	1508 VIP BLVD	WNW / 0.066 mi., 348 ft.	31
	- ID: AZT000623751	Status: No Violation/Inspections	Date: N/A	
	- ID: AZD130582224	Status: No Violation/Inspections	Date: N/A	
C9	GRIFFIN CORP	1508 N VIP BLVD	NNW / 0.152 mi., 805 ft.	57
	- ID: AZD098039902	Status: Generators - General	Date: Violation 1990-08-17 - Achieved Compliance 1991-04-01	
	- ID: AZD098039902	Status: Generators - General	Date: Violation 1986-12-18 - Achieved Compliance 1996-09-12	

FEDERAL RCRA GENERATORS LIST (cont.)

RCRA_NONGEN: Resource Conservation and Recovery Act listing of licensed non-generators **5 SITES FOUND WITHIN .25 MILE**

LOWER ELEVATION (cont.)

<u>MAP ID</u>	<u>SITE NAME</u>	<u>SITE ADDRESS</u>	<u>DIRECTION/DISTANCE</u>	<u>PAGE</u>
	- ID: AZD098039902	Status: Generators - Pre-transport	Date: Violation 1986-12-18 - Achieved Compliance 1996-09-12	
	- ID: AZD098039902	Status: TSD IS-General	Date: Violation 1986-12-18 - Achieved Compliance 1996-09-12	
	- ID: AZD098039902	Status: TSD IS-Ground-Water Monitoring	Date: Violation 1986-12-18 - Achieved Compliance 2004-08-27	
	<i>There is an additional 1 status record, see site details.</i>			
C11	METAL SOLUTIONS CORP	1551 N V I P BLVD	NNW / 0.180 mi., 952 ft.	72
	- ID: AZR000038794	Status: No Violation/Inspections	Date: N/A	

RECORDS OF EMERGENCY RELEASE REPORTS

SPILLS - AZ: Chemical spills and incidents referred to the Emergency Response Unit **1 SITE FOUND WITHIN .125 MILE**

LOWER ELEVATION

<u>MAP ID</u>	<u>SITE NAME</u>	<u>SITE ADDRESS</u>	<u>DIRECTION/DISTANCE</u>	<u>PAGE</u>
B5	IMR TRANSP INC KOCIDE CHEMICAL INTERNATIONAL METAL RECYCLING CORP	1508 VIP BLVD	WNW / 0.066 mi., 348 ft.	31
	- ID: Incident Number 84-063	Status: N/A	Date: Incident Date 1984- 08-15	
	- ID: Incident Number 95-057-B	Status: N/A	Date: Incident Date 1995- 09-06	
	- ID: Incident Number 96-010-B	Status: N/A	Date: Incident Date 1996- 01-31	

OTHER ASCERTAINABLE RECORDS

MANIFEST EPA: EPA Hazardous Waste Electronic Manifest System (e-Manifest) **1 SITE FOUND WITHIN .25 MILE**

LOWER ELEVATION

<u>MAP ID</u>	<u>SITE NAME</u>	<u>SITE ADDRESS</u>	<u>DIRECTION/DISTANCE</u>	<u>PAGE</u>
B4	TOUCHE' MANUFACTURING INC Maricopa Sign Company	1413 N VIP BLVD	W / 0.064 mi., 337 ft.	25

AUL - AZ: Activity and use limitations control sites list including the Declaration of Environmental Use Restriction and Voluntary Environmental Mitigation Use Restriction programs **2 SITES FOUND WITHIN .5 MILE**

LOWER ELEVATION

<u>MAP ID</u>	<u>SITE NAME</u>	<u>SITE ADDRESS</u>	<u>DIRECTION/DISTANCE</u>	<u>PAGE</u>
B5	IMR TRANSP INC KOCIDE CHEMICAL INTERNATIONAL METAL RECYCLING CORP	1508 VIP BLVD	WNW / 0.066 mi., 348 ft.	31
C7	ARTISTIC PAVER MANUFACTURING Griffin Chemical	1508 N V I P BLVD	NNW / 0.124 mi., 655 ft.	55

OTHER ASCERTAINABLE RECORDS (cont.)

HIST AUL - AZ: Activity and use limitations control sites list (DEUR and VEMUR) and details no longer in current agency list **1 SITE FOUND WITHIN .5 MILE**

LOWER ELEVATION

<u>MAP ID</u>	<u>SITE NAME</u>	<u>SITE ADDRESS</u>	<u>DIRECTION/DISTANCE</u>	<u>PAGE</u>
C7	ARTISTIC PAVER MANUFACTURING Griffin Chemical	1508 N V I P BLVD	NNW / 0.124 mi., 655 ft.	55

HIST DRY WELL - AZ: List of Registered drywell facility that is no longer in current agency list. **6 SITES FOUND WITHIN 1 MILE**

EQUAL/HIGHER ELEVATION

<u>MAP ID</u>	<u>SITE NAME</u>	<u>SITE ADDRESS</u>	<u>DIRECTION/DISTANCE</u>	<u>PAGE</u>
15	BULL MOOSE TUBE CO ROHN INC MULAY PLASTICS INC	1001 N JEFFERSON AVE 1001 NORTH JEFFERSON AVENUE	SSE / 0.657 mi., 3471 ft.	101
16	HEXCEL CORPORATION	1214 W GILA BEND HWY 1214 WEST HWY 84 1214 W HIGHWAY 84	S / 0.706 mi., 3728 ft.	112
17	NATIONAL VITAMIN COMPANY NATIONAL VITAMIN COMPANY INC.(FORMER R.R. DONELLY)	1145 W GILA BEND HWY 1145 WEST GILA BEND HIGHWAY	SSE / 0.762 mi., 4021 ft.	183
18	GOLD CIRCUIT, EERD	1073 W. PARK BLVD	SSE / 0.860 mi., 4539 ft.	188

LOWER ELEVATION

<u>MAP ID</u>	<u>SITE NAME</u>	<u>SITE ADDRESS</u>	<u>DIRECTION/DISTANCE</u>	<u>PAGE</u>
19	FRITO- LAY FRITO-LAY CASA GRANDE	1450 WEST MARICOPA HWY 1450 W. MARICOPA HWY	NW / 0.862 mi., 4550 ft.	190

MANIFEST - AZ: Hazardous waste compliance transporter and handler manifest information **6 SITES FOUND WITHIN .25 MILE**

EQUAL/HIGHER ELEVATION

<u>MAP ID</u>	<u>SITE NAME</u>	<u>SITE ADDRESS</u>	<u>DIRECTION/DISTANCE</u>	<u>PAGE</u>
D10	PRINDLE DRUM CO	1391 VIP BLVD	SSW / 0.170 mi., 900 ft.	66
D12	PRINDLE DRUM CO	1391 N V I P BLVD	SSW / 0.199 mi., 1052 ft.	77

LOWER ELEVATION

<u>MAP ID</u>	<u>SITE NAME</u>	<u>SITE ADDRESS</u>	<u>DIRECTION/DISTANCE</u>	<u>PAGE</u>
B4	TOUCHE' MANUFACTURING INC Maricopa Sign Company	1413 N VIP BLVD	W / 0.064 mi., 337 ft.	25
B5	IMR TRANSP INC KOCIDE CHEMICAL INTERNATIONAL METAL RECYCLING CORP	1508 VIP BLVD	WNW / 0.066 mi., 348 ft.	31
C9	GRIFFIN CORP	1508 N VIP BLVD	NNW / 0.152 mi., 805 ft.	57
C11	METAL SOLUTIONS CORP	1551 N V I P BLVD	NNW / 0.180 mi., 952 ft.	72

Following sites were unable to be mapped.

<u>SITE NAME:</u>	<u>ADDRESS, CITY, ZIP:</u>	<u>DATABASE(S):</u>
ALLIANCE LUMBER LLC-CASA GRANDE YA...	1450 NORTH VIP BLVD..., CASA GRANDE 85122	HIST DRY WELL - AZ
ARROYO VISTA - UNIT 1	SWC OF PERT RD & MC..., CASA GRANDE ...	HIST DRY WELL - AZ
CASA GRANDE PLAZA	SE-C FLORENCE BLVD ..., CASA GRANDE 85222	HIST DRY WELL - AZ
CASA GRANDE SHOPPING CENTER	NE-C COLORADO ST & ..., CASA GRANDE ...	HIST DRY WELL - AZ
CASA GRANDE WARD	2841 NORTH TRECKEL ..., CASA GRANDE ...	HIST DRY WELL - AZ
CASA GRANDE WELL #32	MISSION PKWY; WEST ..., CASA GRANDE 85122	HIST DRY WELL - AZ
CASA GRANDE WELL #33	HANCOCK TRAIL & QUE..., CASA GRANDE ...	HIST DRY WELL - AZ
CENTRAL ARIZONA DIST CENTER	SEC OF JIMMIE KERR ..., CASA GRANDE 85222	HIST DRY WELL - AZ

Following sites were unable to be mapped. (cont.)

SITE NAME:	ADDRESS, CITY, ZIP:	DATABASE(S):
COYOTE RANCH	PINAL AVE. & RODEO ..., CASA GRANDE 85222	HIST DRY WELL - AZ
COYOTE RANCH	1/2 MILE E PINAL AV..., CASA GRANDE 85222	HIST DRY WELL - AZ
DIAMOND PLASTICS PRODUCTION FACILITY	NEC THORNTON RD & FLOREN..., CASA G...	HIST DRY WELL - AZ
DUAL RECEIVING DOCK	VALLEY INDUSTRIAL P..., CASA GRANDE 85222	HIST DRY WELL - AZ
EASTGATE SUBSTATION	W. ARIZOLA ROAD & N..., CASA GRANDE ...	HIST DRY WELL - AZ
EVERGREEN & OCOTILLO SCHOOLS PARK...	ASH ST & FLORENCE S..., CASA GRANDE 85222	HIST DRY WELL - AZ
MAGMA RANCH 1-PHASES 1-10	NEC FELIX RD & JUD..., PINAL COUNTY 85222	HIST DRY WELL - AZ
MISSION RAYALE PARCEL "E"	SWC FLORENCE BLVD &..., CASA GRANDE...	HIST DRY WELL - AZ
MISSION VALLEY PHASE 4	SWC OF ARIZOLA & FR..., CASA GRANDE ...	HIST DRY WELL - AZ
MISSION VALLEY PHASE 5	FRIAR RD & ARIZOLA ..., CASA GRANDE 85222	HIST DRY WELL - AZ
MISSION VALLEY PHASE 6	KORSTEN & FRIAR ROA..., CASA GRANDE ...	HIST DRY WELL - AZ
MOUNTIAN VIEW RANCH	NEC OF RODEO & COLO..., CASA GRANDE...	HIST DRY WELL - AZ
PINAL COUNTY FEDERAL CREDIT UNION	NWC OF FLORENCE BLV..., CASA GRANDE...	HIST DRY WELL - AZ
RANCHO PALO VERDE ESTATES	NEC CASA GRANDE AVE..., CASA GRANDE...	HIST DRY WELL - AZ
SK RANCH	W. OF SWC PINAL & K..., CASA GRANDE 85222	HIST DRY WELL - AZ
THE GREENS AT CASA GRANDE	SWC RODEO DR & THOR..., CASA GRANDE...	HIST DRY WELL - AZ
TUSCANY	PEART RD & TUSCANY, CASA GRANDE 85122	HIST DRY WELL - AZ
VILLAGO MARKETPLACE	NEC MCCARTNEY & PIN..., CASA GRANDE ...	HIST DRY WELL - AZ
VILLAGO SCHOOL	NE MCCARTNEY & PINA..., CASA GRANDE ...	HIST DRY WELL - AZ
VILLAGO VILLAGE	SWC MCCARTNEY & PIN..., CASA GRANDE...	HIST DRY WELL - AZ
WESTON PARK	NEC 27TH AVE & ROESER R..., PHOENIX 85122	HIST DRY WELL - AZ
WILDWOOD	SEC OF COTTONWOOD L..., CASA GRANDE...	HIST DRY WELL - AZ

DATABASE(S) WITH NO MAPPED SITES:

FEDERAL RCRA NON-CORRACTS TSD FACILITIES LIST

ARCHIVED RCRA TSDF	Archived Resource Conservation and Recovery Act: Treatment Storage and Disposal Facilities
RCRA_TSDF	Resource Conservation and Recovery Act: Treatment Storage and Disposal Facilities

FEDERAL, STATE, AND TRIBAL REGISTERED STORAGE TANK LISTS

AST PBS	ASTs at Bulk Petroleum Terminals
FEMA UST	FEMA Underground Storage Tanks
HIST INDIAN UST R6	Historical Underground Storage Tanks on Indian Land in EPA Region 6
HIST INDIAN UST R7	Historical Underground Storage Tanks on Indian Land in EPA Region 7
INDIAN UST R1	Underground Storage Tanks on Indian Land in EPA Region 1
INDIAN UST R10	Underground Storage Tanks on Indian Land in EPA Region 10
INDIAN UST R2	Underground Storage Tanks on Indian Land in EPA Region 2
INDIAN UST R4	Underground Storage Tanks on Indian Land in EPA Region 4
INDIAN UST R5	Underground Storage Tanks on Indian Land in EPA Region 5
INDIAN UST R6	Underground Storage Tanks on Indian Land in EPA Region 6
INDIAN UST R7	Underground Storage Tanks on Indian Land in EPA Region 7
INDIAN UST R8	Underground Storage Tanks on Indian Land in EPA Region 8
INDIAN UST R9	Underground Storage Tanks on Indian Land in EPA Region 9
AST - AZ	Aboveground Storage Tanks
HIST UST - AZ	Historical Underground Storage Tanks

FEDERAL CERCLIS LIST

EPA SAA	EPA Superfund Alternative Approach
FEDERAL FACILITY	Federal Facility sites

FEDERAL RCRA CORRACTS FACILITIES LIST

CORRACTS Hazardous Waste Corrective Action
 HIST CORRACTS 2 Historical Hazardous Waste Corrective Action

FEDERAL DELISTED NPL SITE LIST

DELISTED NPL Delisted National Priority List
 DELISTED PROPOSED NPL Delisted proposed National Priority List
 SEMS_DELETED NPL Sites Deleted from National Priorities List

FEDERAL LANDFILL AND/OR SOLID WASTE DISPOSAL SITE LISTS

EPA LF MOP EPA Landfill Methane Outreach Project Database

FEDERAL, STATE, AND TRIBAL LEAKING STORAGE TANK LISTS

HIST INDIAN LUST R4 Historical Leaking Underground Storage Tanks on Indian Land in EPA Region 4
 HIST INDIAN LUST R8 Historical Leaking Underground Storage Tanks on Indian Land in EPA Region 8
 INDIAN LUST R1 Leaking Underground Storage Tanks on Indian Land in EPA Region 1
 INDIAN LUST R10 Leaking Underground Storage Tanks on Indian Land in EPA Region 10
 INDIAN LUST R2 Leaking Underground Storage Tanks on Indian Land in EPA Region 2
 INDIAN LUST R4 Leaking Underground Storage Tanks on Indian Land in EPA Region 4
 INDIAN LUST R5 Leaking Underground Storage Tanks on Indian Land in EPA Region 5
 INDIAN LUST R6 Leaking Underground Storage Tanks on Indian Land in EPA Region 6
 INDIAN LUST R7 Leaking Underground Storage Tanks on Indian Land in EPA Region 7
 INDIAN LUST R8 Leaking Underground Storage Tanks on Indian Land in EPA Region 8
 INDIAN LUST R9 Leaking Underground Storage Tanks on Indian Land in EPA Region 9

FEDERAL ERNS LIST

ERNS Emergency Response Notification System

FEDERAL INSTITUTIONAL CONTROLS / ENGINEERING CONTROLS REGISTRIES

FED E C Engineering Controls
 FED I C Institutional Controls
 RCRA IC_EC RCRA sites with Institutional and Engineering Controls

FEDERAL RCRA GENERATORS LIST

HIST RCRA_CESQG Historical Resource Conservation and Recovery Act_Conditionally Exempt Small Quantity Generators
 HIST RCRA_LQG Historical Resource Conservation and Recovery Act_Large Quantity Generators
 HIST RCRA_NONGEN Historical Resource Conservation and Recovery Act_Non Generators
 HIST RCRA_SQG Historical Resource Conservation and Recovery Act_Small Quantity Generators
 RCRA_LQG Resource Conservation and Recovery Act_Large Quantity Generators
 RCRA_SQG Resource Conservation and Recovery Act_Small Quantity Generators
 RCRA_VSQG Resource Conservation and Recovery Act_Very Small Quantity Generator

FEDERAL NPL SITE LIST

NPL National Priority List
 NPL EPA R1 GIS GIS for EPA Region 1 NPL
 NPL EPA R3 GIS GIS for EPA Region 3 NPL
 NPL EPA R6 GIS GIS for EPA Region 6 NPL
 NPL EPA R8 GIS GIS for EPA Region 8 NPL
 NPL EPA R9 GIS GIS for EPA Region 9 NPL
 PART NPL Part National Priority List
 PROPOSED NPL Proposed National Priority List
 SEMS_FINAL NPL Sites included on the Final National Priorities List
 SEMS_PROPOSED NPL Sites Proposed to be Added to the National Priorities List

STATE- AND TRIBAL - EQUIVALENT CERCLIS

AZURITE - AZ AZURITE Remediation Sites

STATE AND TRIBAL LANDFILL AND/OR SOLID WASTE DISPOSAL SITE LISTS

HIST SWF/LF - AZ	Historical Solid Waste Facilities and Landfills
SWF/LF - AZ	Solid Waste Facilities and Landfills

STATE RCRA GENERATORS LIST

HWG - AZ	State Hazardous Waste Generators
----------	----------------------------------

STATE- AND TRIBAL - EQUIVALENT NPL

SPL - AZ	Superfund Program List
WQARF - AZ	Water Quality Assurance Revolving Fund

STATE AND TRIBAL BROWNFIELD SITES

TRIBAL BROWNFIELDS	Tribal Brownfields
--------------------	--------------------

STATE AND TRIBAL VOLUNTARY CLEANUP SITES

VCP BROWNFIELDS - AZ	Voluntarily Cleanup and Brownfield Program sites
----------------------	--

LOCAL BROWNFIELD LISTS

BROWNFIELDS-ACRES	EPA ACRES Brownfields
FED BROWNFIELDS	Federal Brownfields

LOCAL LISTS OF HAZARDOUS WASTE / CONTAMINATED SITES

FED CDL	DOJ Clandestine Drug Labs
US HIST CDL	Historical Clandestine Drug Labs
CDL - AZ	Clandestine Drug Labs

LOCAL LISTS OF LANDFILL / SOLID WASTE DISPOSAL SITES

HIST INDIAN ODI R8	Historical Open Dump Inventory
INDIAN ODI R8	Open Dump Inventory
ODI	Open Dump Inventory
TRIBAL ODI	Indian Open Dump Inventory Sites
SWTIRE - AZ	Waste Tire Facilities

RECORDS OF EMERGENCY RELEASE REPORTS

HMIRS (DOT)	Hazardous Materials Information Reporting Systems
-------------	---

LOCAL LAND RECORDS

LIENS 2	CERCLA Lien Information
---------	-------------------------

OTHER ASCERTAINABLE RECORDS

AFS	Air Facility Systems
ALT FUELING	Alternative Fueling Stations
ARENAS	ARENAS
ARENAS 2	ARENAS (additional)
BRS	Biennial Reporting Systems
CDC HAZDAT	Hazardous Substance Release and Health Effects Information
CHURCHES	CHURCHES
COAL ASH DOE	Coal Ash: Department of Energy
COAL ASH EPA	Coal Ash: Environmental Protection Agency
COAL GAS	Coal Gas Plants
COLLEGES	COLLEGES
COLLEGES 2	COLLEGES 2
CONSENT (DECREES)	Superfund Consent Decree
CORRECTIVE ACTIONS_2020	Wastes - Hazardous Waste - Corrective Action
DAYCARE	DAYCARE
DEBRIS EPA LF	EPA Disaster Debris Landfill Sites
DEBRIS EPA SWRCY	EPA Disaster Debris Recovery Sites
DOD	Department of Defense
DOT OPS	Department of Transportation Office of Pipeline Safety
ECHO	EPA Enforcement and Compliance History Online
ENOI	Electronic Notice of Intent

OTHER ASCERTAINABLE RECORDS (cont.)

EPA FUELS	EPA Fuels Registration, Reporting, and Compliance List
EPA OSC	EPA On-Site Coordinator
EPA WATCH	EPA Watch List
FA HWF	Financial Assurance for Hazardous Waste Facilities
FEDLAND	Federal Lands
FTTS	FIFRA/TSCA Tracking System
FTTS INSP	FIFRA/TSCA Tracking System: Inspections
FUDS	Formerly Used Defense Sites
GOV MANSIONS	Governors Mansions
HIST AFS	Historical Air Facility Systems
HIST AFS 2	Historical Air Facility Systems
HIST DOD	Department of Defense historical sites
HIST LEAD_SMELTER	Historical Lead Smelter Sites
HIST MLTS	Historical Material Licensing Tracking Systems
HIST PCB TRANS	Historical Polychlorinated Biphenyl (PCB) Facilities
HIST PCS ENF	Historical Enforced Permit Compliance Facilities
HIST PCS FACILITY	Historical Permit Compliance Facilities
HIST SSTS	Historical Section 7 Tracking Systems
HOSPITALS	HOSPITALS
HWC DOCKET	Hazardous Waste Compliance Docket
ICIS	Integrated Compliance Information System
INACTIVE PCS	Inactive Permit Compliance Facilities
INDIAN RESERVATION	American Indian Lands
LUCIS	Land Use Control Information Systems
LUCIS 2	Land Use Control Information Systems 2
MINE OPERATIONS	Mines list from USGS
MINES	Mines
MINES USGS	Mines list from USGS
MLTS	Material Licensing Tracking Systems
NPL AOC	Areas related to NPL remediation sites
NPL LIENS	National Priority List Liens
NURSING HOMES	NURSING HOMES
OSHA	Occupational Safety & Health Administration
PADS	PCB Activity Database Systems
PCB TRANSFORMER	Polychlorinated Biphenyl (PCB) Waste
PCS ENF	Enforced Permit Compliance Facilities
PCS FACILITY	Permit Compliance Facilities
PFAS NPL	PFAS NPL Sites
PFAS TRIS	PFAS TRIS Sites
PFAS UCMR3	PFAS UCMR Samples
PRISONS	PRISONS
RAATS	RCRA Administrative Action Tracking Systems
RADINFO	Radiation Information Systems
RMP	Risk Management Plans
ROD	Record of Decision
SCHOOLS PRIVATE	SCHOOLS PRIVATE
SCHOOLS PUBLIC	SCHOOLS PUBLIC
SCRD DRYCLEANERS	SCRD Drycleaners
SEMS_SMELTER	Sites on SEMS Potential Smelter Activity
SSTS	Section 7 Tracking Systems
STORMWATER	Storm Water Permits
TOSCA-PLANT	Toxic Substance Control Act: Plants
TRIS	Toxic Release Inventory Systems
UMTRA	Uranium Mill Tailing Sites
VAPOR	EPA Vapor Intrusion
AIRS - AZ	Air Permits
AOC - AZ	Areas of Concern
DAYCARE - AZ	Daycare Listing

OTHER ASCERTAINABLE RECORDS (cont.)

DOD - AZ	Department of Defense
DRYCLEANERS - AZ	Drycleaner Facility Listing
HIST DRYCLEANERS - AZ	Historical Drycleaner Facility Listing
KOUI PROJECTS - AZ	KOUI Remediation Projects
PFAS - AZ	PFAS Water Samples
WWTP - AZ	Waste Water Treatment Plants

SUBJECT NAME: Ecobat
 ADDRESS: 1474 N V I P Blvd, Casa Grande, AZ, 85122
 LAT/LONG: 32.889736 / -111.784806

PREPARED FOR: Associates Environmental - Huntington ...
 ORDER #: 78549
 REPORT DATE: September 26, 2022

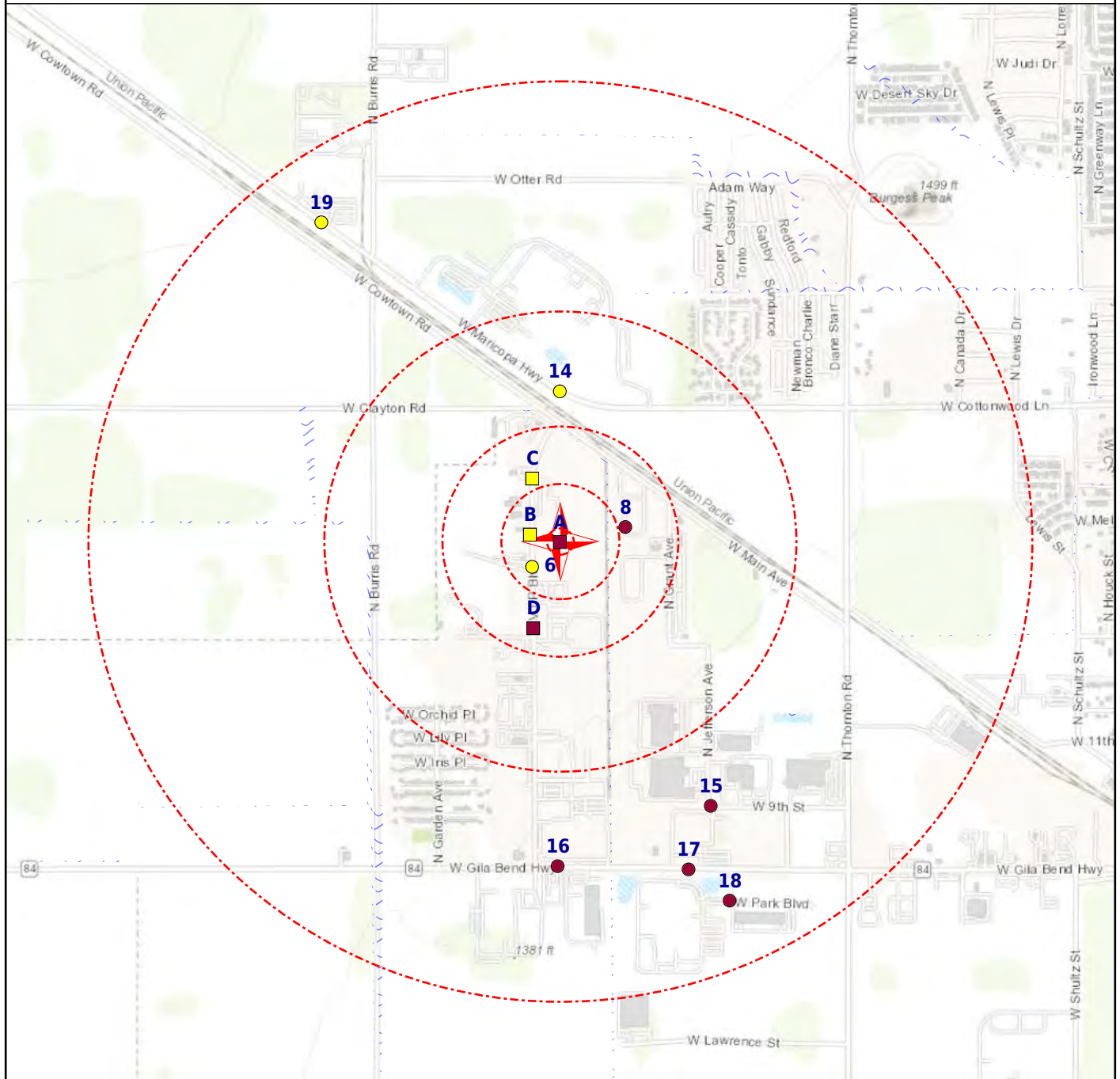

- | | | | | | | | |
|---|------------------------------|---|----------------------------------|---|-------------------------------|---|-------------------------------|
| + | Subject Property | ● | Equal/Higher Elevation | ● | Lower Elevation | ✗ | Area Of Concern (No Data) |
| + | CDC HAZDAT (No Data) | ■ | Department of Defense (No Data) | ⊘ | DFIRM Floodzone 100 (No Data) | ⊘ | DFIRM Floodzone 500 (No Data) |
| + | Federal Lands (No Data) | ■ | FEMA FloodZone 100 (No Data) | ⊘ | FEMA FloodZone 500 (No Data) | ■ | Historical DOD (No Data) |
| + | Indian Reservation (No Data) | ■ | National Priority List (No Data) | ⊘ | NWI | | |

SUBJECT NAME: Ecobat
 ADDRESS: 1474 N V I P Blvd, Casa Grande, AZ, 85122
 LAT/LONG: 32.889736 / -111.784806

PREPARED FOR: Associates Environmental - Huntington ...
 ORDER #: 78549
 REPORT DATE: September 26, 2022

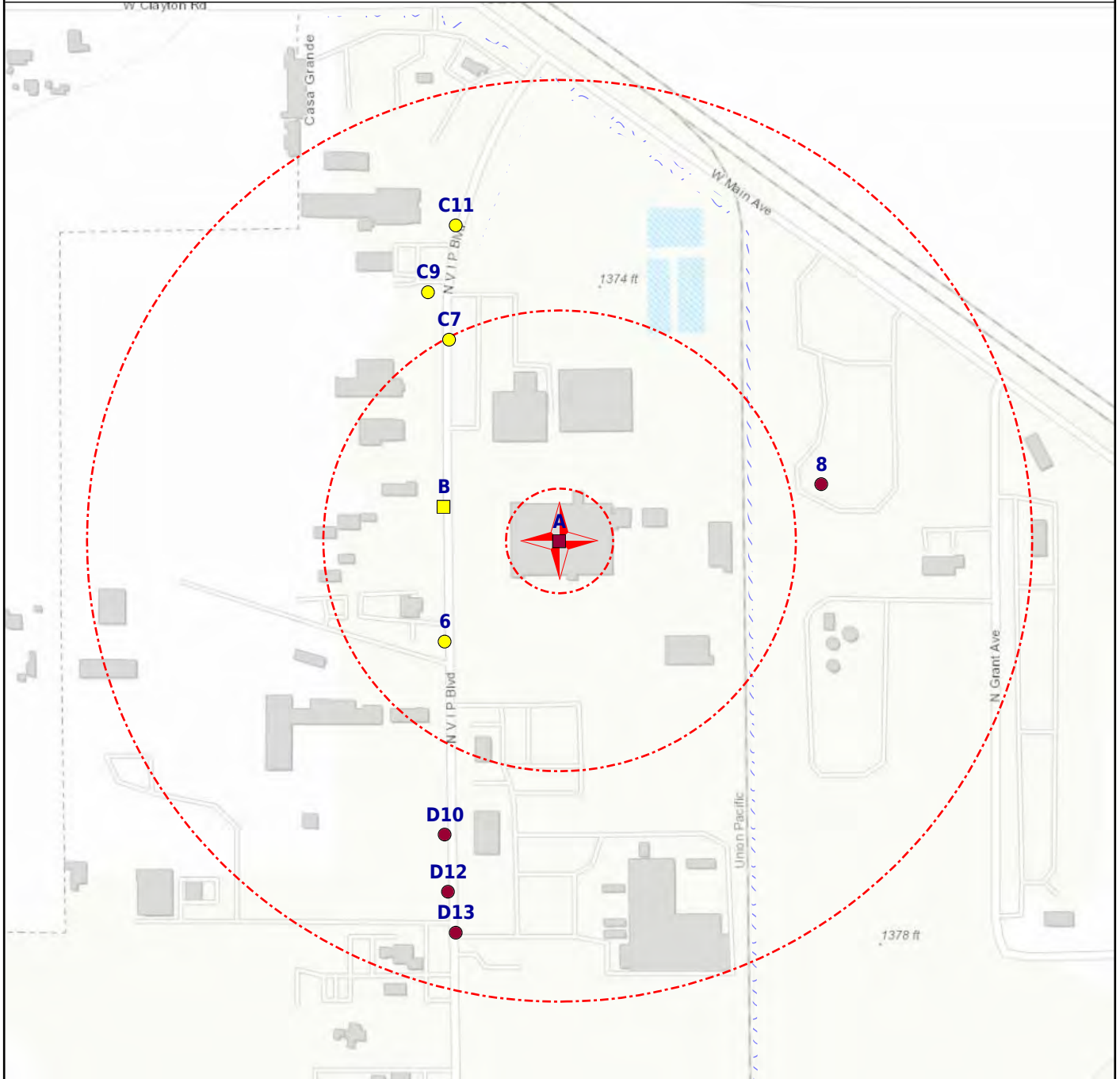

- | | | | | | | | |
|---|------------------------------|---|----------------------------------|---|-------------------------------|---|-------------------------------|
| + | Subject Property | ● | Equal/Higher Elevation | ● | Lower Elevation | ✗ | Area Of Concern (No Data) |
| + | CDC HAZDAT (No Data) | ■ | Department of Defense (No Data) | ⊘ | DFIRM Floodzone 100 (No Data) | ⊘ | DFIRM Floodzone 500 (No Data) |
| + | Federal Lands (No Data) | ⊘ | FEMA FloodZone 100 (No Data) | ⊘ | FEMA FloodZone 500 (No Data) | ■ | Historical DOD (No Data) |
| + | Indian Reservation (No Data) | ■ | National Priority List (No Data) | ⊘ | NWI | | |

<u>DATABASE</u>	<u>SUBJECT PROPERTY</u>	<u>SEARCH DISTANCE (MILES)</u>	<u><1/8</u>	<u>1/8 - 1/4</u>	<u>1/4 - 1/2</u>	<u>1/2 - 1</u>	<u>>1</u>	<u>TOTAL MAPPED</u>
-----------------	-------------------------	--------------------------------	----------------	------------------	------------------	----------------	--------------	---------------------

FEDERAL RCRA NON-CORRACTS TSD FACILITIES LIST

ARCHIVED RCRA TSD		0.500	0	0	0	--	--	0
RCRA_TSD		0.500	0	0	0	--	--	0

FEDERAL, STATE, AND TRIBAL REGISTERED STORAGE TANK LISTS

AST PBS		0.250	0	0	--	--	--	0
EPA UST	X	0.250	0	0	--	--	--	1
FEMA UST		0.250	0	0	--	--	--	0
HIST INDIAN UST R6		0.250	0	0	--	--	--	0
HIST INDIAN UST R7		0.250	0	0	--	--	--	0
INDIAN UST R1		0.250	0	0	--	--	--	0
INDIAN UST R10		0.250	0	0	--	--	--	0
INDIAN UST R2		0.250	0	0	--	--	--	0
INDIAN UST R4		0.250	0	0	--	--	--	0
INDIAN UST R5		0.250	0	0	--	--	--	0
INDIAN UST R6		0.250	0	0	--	--	--	0
INDIAN UST R7		0.250	0	0	--	--	--	0
INDIAN UST R8		0.250	0	0	--	--	--	0
INDIAN UST R9		0.250	0	0	--	--	--	0
AST - AZ		0.250	0	0	--	--	--	0
HIST AST - AZ		0.250	1	1	--	--	--	2
HIST UST - AZ		0.250	0	0	--	--	--	0
UST - AZ	X	0.250	0	1	--	--	--	2

FEDERAL CERCLIS LIST

CERCLIS NFRAP		0.500	1	0	0	--	--	1
CERCLIS-HIST		0.500	1	0	1	--	--	2
EPA SAA		0.500	0	0	0	--	--	0
FEDERAL FACILITY		1.000	0	0	0	0	--	0
SEMS_8R_ACTIVE SITES		0.500	1	0	0	--	--	1
SEMS_8R_ARCHIVED SITES		0.500	1	0	1	--	--	2

FEDERAL RCRA CORRACTS FACILITIES LIST

CORRACTS		1.000	0	0	0	0	--	0
HIST CORRACTS 2		1.000	0	0	0	0	--	0

FEDERAL DELISTED NPL SITE LIST

DELISTED NPL		1.000	0	0	0	0	--	0
DELISTED PROPOSED NPL		1.000	0	0	0	0	--	0

<u>DATABASE</u>	<u>SUBJECT PROPERTY</u>	<u>SEARCH DISTANCE (MILES)</u>	<u><1/8</u>	<u>1/8 - 1/4</u>	<u>1/4 - 1/2</u>	<u>1/2 - 1</u>	<u>>1</u>	<u>TOTAL MAPPED</u>
-----------------	-------------------------	--------------------------------	----------------	------------------	------------------	----------------	--------------	---------------------

FEDERAL DELISTED NPL SITE LIST (cont.)

SEMS_DELETED NPL		1.000	0	0	0	0	--	0
------------------	--	-------	---	---	---	---	----	---

FEDERAL LANDFILL AND/OR SOLID WASTE DISPOSAL SITE LISTS

EPA LF MOP		0.500	0	0	0	--	--	0
------------	--	-------	---	---	---	----	----	---

FEDERAL, STATE, AND TRIBAL LEAKING STORAGE TANK LISTS

EPA LUST	X	0.500	0	0	0	--	--	1
HIST INDIAN LUST R4		0.500	0	0	0	--	--	0
HIST INDIAN LUST R8		0.500	0	0	0	--	--	0
INDIAN LUST R1		0.500	0	0	0	--	--	0
INDIAN LUST R10		0.500	0	0	0	--	--	0
INDIAN LUST R2		0.500	0	0	0	--	--	0
INDIAN LUST R4		0.500	0	0	0	--	--	0
INDIAN LUST R5		0.500	0	0	0	--	--	0
INDIAN LUST R6		0.500	0	0	0	--	--	0
INDIAN LUST R7		0.500	0	0	0	--	--	0
INDIAN LUST R8		0.500	0	0	0	--	--	0
INDIAN LUST R9		0.500	0	0	0	--	--	0
LUST - AZ	X	0.500	0	0	0	--	--	1

FEDERAL ERNS LIST

ERNS		SP	0	--	--	--	--	0
------	--	----	---	----	----	----	----	---

FEDERAL INSTITUTIONAL CONTROLS / ENGINEERING CONTROLS REGISTRIES

FED E C		0.500	0	0	0	--	--	0
FED I C		0.500	0	0	0	--	--	0
RCRA IC_EC		0.250	0	0	--	--	--	0

FEDERAL RCRA GENERATORS LIST

HIST RCRA_CESQG		0.250	0	0	--	--	--	0
HIST RCRA_LQG		0.250	0	0	--	--	--	0
HIST RCRA_NONGEN		0.250	0	0	--	--	--	0
HIST RCRA_SQG		0.250	0	0	--	--	--	0
RCRA_LQG		0.250	0	0	--	--	--	0
RCRA_NONGEN		0.250	2	3	--	--	--	5
RCRA_SQG		0.250	0	0	--	--	--	0
RCRA_VSQG		0.250	0	0	--	--	--	0

<u>DATABASE</u>	<u>SUBJECT PROPERTY</u>	<u>SEARCH DISTANCE (MILES)</u>	<u><1/8</u>	<u>1/8 - 1/4</u>	<u>1/4 - 1/2</u>	<u>1/2 - 1</u>	<u>>1</u>	<u>TOTAL MAPPED</u>
FEDERAL NPL SITE LIST								
NPL		1.000	0	0	0	0	--	0
NPL EPA R1 GIS		1.000	0	0	0	0	--	0
NPL EPA R3 GIS		1.000	0	0	0	0	--	0
NPL EPA R6 GIS		1.000	0	0	0	0	--	0
NPL EPA R8 GIS		1.000	0	0	0	0	--	0
NPL EPA R9 GIS		1.000	0	0	0	0	--	0
PART NPL		1.000	0	0	0	0	--	0
PROPOSED NPL		1.000	0	0	0	0	--	0
SEMS_FINAL NPL		1.000	0	0	0	0	--	0
SEMS_PROPOSED NPL		1.000	0	0	0	0	--	0
STATE- AND TRIBAL - EQUIVALENT CERCLIS								
AZURITE - AZ		0.500	0	0	0	--	--	0
STATE AND TRIBAL LANDFILL AND/OR SOLID WASTE DISPOSAL SITE LISTS								
HIST SWF/LF - AZ		0.500	0	0	0	--	--	0
SWF/LF - AZ		0.500	0	0	0	--	--	0
STATE RCRA GENERATORS LIST								
HWG - AZ		0.250	0	0	--	--	--	0
STATE- AND TRIBAL - EQUIVALENT NPL								
SPL - AZ		1.000	0	0	0	0	--	0
WQARF - AZ		1.000	0	0	0	0	--	0
STATE AND TRIBAL BROWNFIELD SITES								
TRIBAL BROWNFIELDS		0.500	0	0	0	--	--	0
STATE AND TRIBAL VOLUNTARY CLEANUP SITES								
VCP BROWNFIELDS - AZ		0.500	0	0	0	--	--	0
LOCAL BROWNFIELD LISTS								
BROWNFIELDS-ACRES		0.500	0	0	0	--	--	0
FED BROWNFIELDS		0.500	0	0	0	--	--	0
LOCAL LISTS OF HAZARDOUS WASTE / CONTAMINATED SITES								
FED CDL		SP	0	--	--	--	--	0
US HIST CDL		SP	0	--	--	--	--	0
CDL - AZ		SP	0	--	--	--	--	0

<u>DATABASE</u>	<u>SUBJECT PROPERTY</u>	<u>SEARCH DISTANCE (MILES)</u>	<u><1/8</u>	<u>1/8 - 1/4</u>	<u>1/4 - 1/2</u>	<u>1/2 - 1</u>	<u>>1</u>	<u>TOTAL MAPPED</u>
-----------------	-------------------------	--------------------------------	----------------	------------------	------------------	----------------	--------------	---------------------

LOCAL LISTS OF LANDFILL / SOLID WASTE DISPOSAL SITES

HIST INDIAN ODI R8		0.500	0	0	0	--	--	0
INDIAN ODI R8		0.500	0	0	0	--	--	0
ODI		0.500	0	0	0	--	--	0
TRIBAL ODI		0.500	0	0	0	--	--	0
SWTIRE - AZ		0.500	0	0	0	--	--	0

RECORDS OF EMERGENCY RELEASE REPORTS

HMIRS (DOT)		SP	0	--	--	--	--	0
SPILLS - AZ		0.125	1	--	--	--	--	1

LOCAL LAND RECORDS

LIENS 2		SP	0	--	--	--	--	0
---------	--	----	---	----	----	----	----	---

OTHER ASCERTAINABLE RECORDS

AFS		SP	0	--	--	--	--	0
ALT FUELING		0.250	0	0	--	--	--	0
ARENAS		SP	0	--	--	--	--	0
ARENAS 2		SP	0	--	--	--	--	0
BRS		SP	0	--	--	--	--	0
CDC HAZDAT		1.000	0	0	0	0	--	0
CHURCHES		SP	0	--	--	--	--	0
COAL ASH DOE		0.500	0	0	0	--	--	0
COAL ASH EPA		0.500	0	0	0	--	--	0
COAL GAS		1.000	0	0	0	0	--	0
COLLEGES		SP	0	--	--	--	--	0
COLLEGES 2		SP	0	--	--	--	--	0
CONSENT (DECREEES)		1.000	0	0	0	0	--	0
CORRECTIVE ACTIONS_2020		0.500	0	0	0	--	--	0
DAYCARE		SP	0	--	--	--	--	0
DEBRIS EPA LF		0.500	0	0	0	--	--	0
DEBRIS EPA SWRCY		0.500	0	0	0	--	--	0
DOD		1.000	0	0	0	0	--	0
DOT OPS		SP	0	--	--	--	--	0
ECHO		SP	0	--	--	--	--	0
ENOI		SP	0	--	--	--	--	0
EPA FUELS		SP	0	--	--	--	--	0
EPA OSC		0.125	0	--	--	--	--	0
EPA WATCH		SP	0	--	--	--	--	0

<u>DATABASE</u>	<u>SUBJECT PROPERTY</u>	<u>SEARCH DISTANCE (MILES)</u>	<u><1/8</u>	<u>1/8 - 1/4</u>	<u>1/4 - 1/2</u>	<u>1/2 - 1</u>	<u>>1</u>	<u>TOTAL MAPPED</u>
-----------------	-------------------------	--------------------------------	----------------	------------------	------------------	----------------	--------------	---------------------

OTHER ASCERTAINABLE RECORDS (cont.)

FA HWF		SP	0	--	--	--	--	0
FEDLAND		1.000	0	0	0	0	--	0
FRS	X	SP	--	--	--	--	--	1
FTTS		SP	0	--	--	--	--	0
FTTS INSP		SP	0	--	--	--	--	0
FUDS		1.000	0	0	0	0	--	0
GOV MANSIONS		SP	0	--	--	--	--	0
HIST AFS		SP	0	--	--	--	--	0
HIST AFS 2		SP	0	--	--	--	--	0
HIST DOD		1.000	0	0	0	0	--	0
HIST LEAD_SMELTER		SP	0	--	--	--	--	0
HIST MLTS		SP	0	--	--	--	--	0
HIST PCB TRANS		SP	0	--	--	--	--	0
HIST PCS ENF		SP	0	--	--	--	--	0
HIST PCS FACILITY		SP	0	--	--	--	--	0
HIST SSTS		SP	0	--	--	--	--	0
HOSPITALS		SP	0	--	--	--	--	0
HWC DOCKET		SP	0	--	--	--	--	0
ICIS		SP	0	--	--	--	--	0
INACTIVE PCS		SP	0	--	--	--	--	0
INDIAN RESERVATION		1.000	0	0	0	0	--	0
LUCIS		0.500	0	0	0	--	--	0
LUCIS 2		0.500	0	0	0	--	--	0
MANIFEST EPA		0.250	1	0	--	--	--	1
MINE OPERATIONS		0.250	0	0	--	--	--	0
MINES		0.250	0	0	--	--	--	0
MINES USGS		0.250	0	0	--	--	--	0
MLTS		SP	0	--	--	--	--	0
NPL AOC		1.000	0	0	0	0	--	0
NPL LIENS		SP	0	--	--	--	--	0
NURSING HOMES		SP	0	--	--	--	--	0
OSHA		SP	0	--	--	--	--	0
PADS		SP	0	--	--	--	--	0
PCB TRANSFORMER		SP	0	--	--	--	--	0
PCS ENF		SP	0	--	--	--	--	0
PCS FACILITY		SP	0	--	--	--	--	0

<u>DATABASE</u>	<u>SUBJECT PROPERTY</u>	<u>SEARCH DISTANCE (MILES)</u>	<u><1/8</u>	<u>1/8 - 1/4</u>	<u>1/4 - 1/2</u>	<u>1/2 - 1</u>	<u>>1</u>	<u>TOTAL MAPPED</u>
-----------------	-------------------------	--------------------------------	----------------	------------------	------------------	----------------	--------------	---------------------

OTHER ASCERTAINABLE RECORDS (cont.)

PFAS NPL		0.500	0	0	0	--	--	0
PFAS TRIS		0.500	0	0	0	--	--	0
PFAS UCMR3		0.500	0	0	0	--	--	0
PRISONS		SP	0	--	--	--	--	0
RAATS		SP	0	--	--	--	--	0
RADINFO		SP	0	--	--	--	--	0
RMP		0.250	0	0	--	--	--	0
ROD		1.000	0	0	0	0	--	0
SCHOOLS PRIVATE		SP	0	--	--	--	--	0
SCHOOLS PUBLIC		SP	0	--	--	--	--	0
SCRD DRYCLEANERS		0.250	0	0	--	--	--	0
SEMS_SMELTER		SP	0	--	--	--	--	0
SSTS		SP	0	--	--	--	--	0
STORMWATER		SP	0	--	--	--	--	0
TOSCA-PLANT		SP	0	--	--	--	--	0
TRIS		SP	0	--	--	--	--	0
UMTRA		0.500	0	0	0	--	--	0
VAPOR		0.500	0	0	0	--	--	0
AIRS - AZ		SP	0	--	--	--	--	0
AOC - AZ		1.000	0	0	0	0	--	0
AUL - AZ		0.500	2	0	0	--	--	2
DAYCARE - AZ		SP	0	--	--	--	--	0
DOD - AZ		1.000	0	0	0	0	--	0
DRY WELL - AZ	X	SP	--	--	--	--	--	1
DRYCLEANERS - AZ		0.250	0	0	--	--	--	0
HIST AUL - AZ		0.500	1	0	0	--	--	1
HIST DRY WELL - AZ	X	1.000	0	0	0	5	--	6
HIST DRYCLEANERS - AZ		0.250	0	0	--	--	--	0
KOUI PROJECTS - AZ		0.500	0	0	0	--	--	0
MANIFEST - AZ		0.250	2	4	--	--	--	6
PFAS - AZ		0.500	0	0	0	--	--	0
WWTP - AZ		SP	0	--	--	--	--	0

Map Id: A1
 Direction:
 Distance:
 Elevation:
 Relative:

Site Name : AMERICAN ROCKWOOL
 1474 N V I P BLVD
 CASA GRANDE, AZ

Database(s) : [EPA LUST, EPA UST, FRS, LUST - AZ, UST
 - AZ]

EnviroSite ID: 175478
 EPA ID: N/R

EPA LUST

Facility Name : AMERICAN ROCKWOOL
 Facility Address : 1474 N V I P BLVD, CASA GRANDE, Arizona
 County : Pinal

Facility ID : AZO-000125
 LUST ID : AZO-000125-4155.01
 Reported Date : 1995-07-18
 Status : No Further Action
 Substance : Diesel
 Closed With Residual Contamination (Tribal Only): N/R
 NFA_Letter (Tribal Only) : N/R
 Tribe (Tribal Only) : N/R
 EPA Region : 9
 Estimated Population within 1500ft : 74
 Estimated Private Domestic Wells within 1500ft: 1
 Within Source Water Protection Area (SPA): No
 SPA Public Water System and Facility ID: N/R
 SPA Water Type : N/R
 SPA Facility Type : N/R
 SPA HUC12 : N/R
 Within Groundwater Wellhead Protection Area (WHPA): Yes
 WHPA Public Water System and Facility ID: AZ0411009_5889
 WHPA Water Type : GW
 WHPA Facility Type : WL
 WHPA HUC12 : 150503030206
 Within Estimated 100-year Floodplain: No
 Latitude : 32.8895519579449
 Longitude : -111.78576680082
 Last Date in Agency List : 2022-08-02

EPA UST

Facility Name : AMERICAN ROCKWOOL
 Facility Address : 1474 N V I P BLVD, CASA GRANDE, Arizona
 County : Pinal

Facility ID : AZO-000125
 Facility Status : Closed UST(s)
 Open USTs : 0
 Closed USTs : 1
 Temporarily Out of Service USTs : 0
 Date of Last Inspection : N/R
 EPA Region : 9
 Tribe : N/R
 Facility ID 2 : N/R
 Latitude : 32.889247425
 Longitude : -111.783191517
 Last Date in Agency List : 2022-08-02

Map Id: A1
 Direction:
 Distance:
 Elevation:
 Relative:

Site Name : AMERICAN ROCKWOOL
 1474 N V I P BLVD
 CASA GRANDE, AZ

Database(s) : [EPA LUST, EPA UST, FRS, LUST - AZ, UST
 - AZ] **(cont.)**

EnviroSite ID: 175478
EPA ID: N/R

EPA UST (cont.)

Tank Details

Tank ID : AZ0-000125_1
 Tank Status : Closed
 Installation Date : 1979-01-01
 Removal Date : 1995-07-14
 Capacity : 10000
 Substances : Diesel
 Tank Wall Type : N/R

FRS

Facility Name : AMERICAN ROCKWOOL
 Facility Address : 1474 N V I P BLVD, CASA GRANDE, AZ 85122-3006
 County : PINAL

Site Details

Registry ID : 110039235636
 FRS Facility URL : [Click here for hyperlink provided by the agency.](#)
 Last Date in Agency List : 2022-08-10

Source Description

Source Description : AZURITE is the Arizona Department of Environmental Quality (ADEQ) database that is used for environmental enforcement and compliance reporting to the Permit and Compliance (PCS) system and to the Air Facility System Universal Interface (AFS-UI).
 OSHA-OIS

FRS Environmental Interest

Source and System ID : AZURITE - 3756
 OSHA-OIS - 420455

LUST - AZ

Facility Name : AMERICAN ROCKWOOL
 Facility Address : 1474 N V I P BLVD, CASA GRANDE, AZ 85122
 County : Pinal

Release Reported Date : 1995-07-18
 Release Closure Date : 2005-09-14
 Release Status : Closed
 Facility ID : 0-000125
 Leak ID : 4155.01
 Priority Level : 5G1
 Priority Description : Closed groundwater and soil CoC levels meet RBCA Tier 1 standards
 Last Date in Agency List : 2022-08-05

UST - AZ

Facility Name : AMERICAN ROCKWOOL

Map Id: A1
 Direction:
 Distance:
 Elevation:
 Relative:

Site Name : AMERICAN ROCKWOOL
 1474 N V I P BLVD
 CASA GRANDE, AZ

Database(s) : [EPA LUST, EPA UST, FRS, LUST - AZ, UST
 - AZ] **(cont.)**

EnviroSite ID: 175478
EPA ID: N/R

UST - AZ **(cont.)**

Facility Address :	1474 N V I P BLVD, CASA GRANDE, AZ 85122
County :	Pinal
Facility ID :	0-000125
Tank ID :	1
Tank Status :	Perm Closure
Tank Installation Date :	1979-01-01
Capacity :	10000
Substance :	Diesel
Compartment :	COMPARTMENT A
Tank Construction :	N/R
Tank Material :	Asphalt coated or Bare Steel
Piping Type :	N/R
Piping Material :	N/R
Piping Construction :	N/R
Tank Closure Type :	Removal
Tank Closure Date :	1995-07-14
Owner Name :	AMERICAN ROCKWOOL
Latitude :	32.889247425
Longitude :	111.783191517
Last Date in Agency List :	2022-09-21

Map Id: A2
 Direction:
 Distance:
 Elevation:
 Relative:

Site Name : INSULATION PRODUCTS - ARIZONA, INC.
 N/R
 CASA GRANDE, AZ 85122

Database(s) : [DRY WELL - AZ]

EnviroSite ID: 42094504
EPA ID: N/R

DRY WELL - AZ

Facility Name :	INSULATION PRODUCTS - ARIZONA, INC.
Facility Address :	CASA GRANDE, 85122
County :	PINAL
Place ID :	173523
NOB ID :	N/R
NOB Place ID :	N/R
NOB Name :	N/R
Cadastral :	D 6 5 24 bda
Status :	ACTIVE
End Date :	N/R
Verified :	Y
Collection :	PROVIDED BY OWNER/OPERATOR
Latitude :	32.889758
Longitude :	-111.784713
Last Date in Agency List :	N/R

Map Id: A3
 Direction:
 Distance:
 Elevation:
 Relative:

Site Name : INSULATION PRODUCTS - ARIZONA, INC.
 1474 VIP BOULEVARD
 CASA GRANDE, AZ 85222

Database(s) : [HIST DRY WELL - AZ]

Envirosite ID: 48214273
EPA ID: N/R

HIST DRY WELL - AZ

Facility Name : INSULATION PRODUCTS - ARIZONA, INC.
 Facility Address : 1474 VIP BOULEVARD, CASA GRANDE, AZ 85222
 County : Gila Co

Site Details

Registration Number : 10924
 Entry Date : 1995-07-06
 Number of Drywells : 2
 Drywell Status : A
 Other Drywell Status : N/R
 County Code : 07
 Facility Phone : (513) 294-7249
 Contact Name : JEFF VAN HUET
 Contact Title : N/R
 Contact Address : N/R
 Contact Phone : 5132947249
 Owner ID : N/R
 Owner Name : INSULATION PRODUCTS - ARIZONA INC.
 Owner Contact Name : N/R
 Owner Address : 15 WEST DORTHY LANE, SUITE 205, DAYTON, OH, 45429
 Owner Phone : 5132947249
 Reg Received Date : N/R
 Project Officer : N/R
 Drywell Penetrate Groundwater : N/R
 Site Plan Sent : Y
 Drywell Status Change : N/R
 In Compliance Letter : ">N/R
 Request Date : N/R
 Incomplete Submittal : N
 App Det App : N
 App Required : N
 Future App Required : N
 Management Practice Plan : N
 Drillers Log : N
 Fee : \$20.00
 Additional Fee : N/R
 Business Code : 04
 Other Business : N/R
 Reg Thru Number : N/R
 Request 2 for Information : N/R
 Registration Number 1 : 10924
 Permitting Notification : N
 Registration Key : 10924
 Driveway : Y
 Rooftop : Y
 Street : Y
 Section 1 : 24
 Section 2 : N/R
 Section 3 : N/R
 Quarter Section : B,D,A,B
 Township : 6S
 Range : 5E
 Last Date in Agency List : 2018-10-29

Map Id: B4
 Direction: W
 Distance: 0.064 mi., 337 ft.
 Elevation: 1375 ft.
 Relative: Lower

Site Name : TOUCHE' MANUFACTURING INC |
 Maricopa Sign Company
 1413 N VIP BLVD
 CASA GRANDE, AZ

Database(s) : [ECHO, FRS, MANIFEST - AZ, MANIFEST
 EPA, RCRA_NONGEN]

Envirosite ID: 172323
 EPA ID: N/R

ECHO

Facility Name : TOUCHE' MANUFACTURING INC
 Facility Address : 1413 N VIP BLVD, CASA GRANDE, AZ 85222
 County : PINAL

Last Inspection Date : 1986-12-15
 Registry ID : 110002567687
 FIPS Code : 04021
 EPA Region : 09
 Inspection Count : 0
 Last Inspection Days : 12963
 Informal Count : 0
 Last Informal Action Date : N/R
 Formal Action Count : 0
 Last Formal Action Date : N/R
 Total Penalties : 0
 Penalty Count : N/R
 Last Penalty Date : N/R
 Last Penalty Amount : N/R
 QTRS IN NC : 0
 Programs IN SNC : 0
 Current Compliance Status : No Violation Identified

Three-Year Compliance Status :
 Collection Method : ADDRESS MATCHING-HOUSE NUMBER
 Reference Point : ENTRANCE POINT OF A FACILITY OR STATION
 Accuracy Meters : 50

Derived Tribes : Tohono O'odham Nation of Arizona - 6.7 mile(s), Gila River Indian Community of the Gila River Indian Reservation, Arizona - 7.4 mile(s), Ak-Chin Indian Community - 10.3 mile(s), Ak-Chin Indian Community - 21.5 mile(s)

Derived HUC : 15050303
 Derived WBD : 150503030206
 Derived STCTY FIPS : 04021
 Derived Zip : 85122
 Derived CD113 : 01
 Derived CB2010 : 040210015001017
 MYRTK Universe : NNN
 NPDES IDs : N/R
 CWA Permit Types : N/R
 CWA Compliance Tracking : N/R
 CWA NAICS : N/R
 CWA SICS : N/R
 CWA Inspection Count : N/R
 CWA Last Inspection Days : N/R
 CWA Informal Count : N/R
 CWA Formal Action Count : N/R
 CWA Last Formal Action Date : N/R
 CWA Penalties : N/R
 CWA Last Penalty Date : N/R
 CWA Last Penalty Amount : N/R
 CWA Quarters IN NC : N/R
 CWA Current Compliance Status : N/R
 CWA Current SNC Flag : N

Map Id: B4
 Direction: W
 Distance: 0.064 mi., 337 ft.
 Elevation: 1375 ft.
 Relative: Lower

Site Name : TOUCHE' MANUFACTURING INC |
 Maricopa Sign Company
 1413 N VIP BLVD
 CASA GRANDE, AZ

Database(s) : [ECHO, FRS, MANIFEST - AZ, MANIFEST
 EPA, RCRA_NONGEN] **(cont.)**

Envirosite ID: 172323
 EPA ID: N/R

ECHO (cont.)

CWA 13 Quarters Compliance Status :	N/R
CWA 13 Quarters Effluent Exceedances:	N/R
CWA Three-Year QNCR Codes :	N/R
DFR URL :	Click here for hyperlink provided by the agency.
Facility SIC :	N/R
Facility NAICS :	N/R
Facility Last Inspection EPA Date :	N/R
Facility Last Inspection State Date :	1986-12-15
Facility Last Formal Act EPA Date :	N/R
Facility Last Formal Act State Date :	N/R
Facility Last Informal Act EPA Date :	N/R
Facility Last Informal Act State Date:	N/R
Facility Federal Agency :	N/R
TRI Reporter :	N/R
Facility Imp Water Flag :	N/R
Current SNC Flag :	N
Indian County Flag :	N
Federal Flag :	N/R
US Mexico Border Flag :	N
Chesapeake Bay Flag :	N/R
AIR Flag :	N
NPDES Flag :	N
SDWIS Flag :	N
RCRA Flag :	Y
TRI Flag :	N
GHG Flag :	N
Major Flag :	N/R
Active Flag :	N/R
NAA Flag :	Y
Latitude :	32.889914
Longitude :	-111.78583
Last Date in Agency List :	2022-07-02

FRS

Facility Name :	TOUCHE' MANUFACTURING INC
Facility Address :	1413 N VIP BLVD, CASA GRANDE, AZ 85222-3005
County :	PINAL

Site Details

Registry ID :	110002567687
FRS Facility URL :	Click here for hyperlink provided by the agency.
Last Date in Agency List :	2022-08-10

Source Description

Source Description :

AZURITE is the Arizona Department of Environmental Quality (ADEQ) database that is used for environmental enforcement and compliance reporting to the Permit and Compliance (PCS) system and to the Air Facility System Universal Interface (AFS-UI).

Map Id: B4
 Direction: W
 Distance: 0.064 mi., 337 ft.
 Elevation: 1375 ft.
 Relative: Lower

Site Name : TOUCHE' MANUFACTURING INC |
 Maricopa Sign Company
 1413 N VIP BLVD
 CASA GRANDE, AZ

Database(s) : [ECHO, FRS, MANIFEST - AZ, MANIFEST
 EPA, RCRA_NONGEN] **(cont.)**

Envirosite ID: 172323
EPA ID: N/R

FRS (cont.)

Source Description :

RCRAInfo is EPA's comprehensive information system that supports the Resource Conservation and Recovery Act (RCRA) of 1976 and the Hazardous and Solid Waste Amendments (HSWA) of 1984 through the tracking of events and activities related to facilities that generate, transport, and treat, store, or dispose of hazardous waste. RCRAInfo allows RCRA program staff to track the notification, permit, compliance, and corrective action activities required under RCRA. RCRAInfo also supports generation of the National Hazardous Waste Biennial Report. All generators and treatment, storage, and disposal facilities who handle hazardous waste are required to report to the EPA Administrator at least once every two years to support creation of the Biennial Report.

FRS Environmental Interest

Source and System ID : AZURITE - 1377
 RCRAINFO - AZD037620572

MANIFEST - AZ

Facility Name : TOUCHE MFG INC
 Facility Address : 1413 N VIP BLVD, CASA GRANDE, AZ 85222
 County : PINAL

Handler ID : AZD037620572
 Activity Location : N/R
 Contact Name : ENVIRONMENTAL MANAGER
 Contact Phone and Ext : N/R
 Owner Name : N/R
 Generator Status : N
 Operating TSDF : N/R
 Received Date : N/R
 Transporter : N
 Land Type : n
 TSD : N/R
 Evaluation Agency : N/R
 Evaluation Type : N/R
 Evaluation Date : N/R
 Evaluation Responsible Person : N/R
 Violation Found : N/R
 Violation Type : N/R
 Enforcement Type : N/R
 Enforcement Act Date : N/R
 RTC Date : N/R
 Permit Renewal Workload : N/R
 Last Date in Agency List : 2018-07-13

Handler ID : AZD037620572
 Activity Location : N/R
 Contact Name : ENVIRONMENTAL MANAGER
 Contact Phone and Ext : N/R
 Owner Name : N/R
 Generator Status : N
 Operating TSDF : N/R
 Received Date : 2002-11-08

Map Id: B4
 Direction: W
 Distance: 0.064 mi., 337 ft.
 Elevation: 1375 ft.
 Relative: Lower

Site Name : TOUCHE' MANUFACTURING INC |
 Maricopa Sign Company
 1413 N VIP BLVD
 CASA GRANDE, AZ

Database(s) : [ECHO, FRS, MANIFEST - AZ, MANIFEST
 EPA, RCRA_NONGEN] **(cont.)**

Envirosite ID: 172323
 EPA ID: N/R

MANIFEST - AZ **(cont.)**

Transporter : N/R
 Land Type : N/R
 TSD : N/R
 Evaluation Agency : N/R
 Evaluation Type : N/R
 Evaluation Date : N/R
 Evaluation Responsible Person : N/R
 Violation Found : N/R
 Violation Type : N/R
 Enforcement Type : N/R
 Enforcement Act Date : N/R
 RTC Date : N/R
 Permit Renewal Workload : N/R
 Last Date in Agency List : 2018-07-13

MANIFEST EPA

Manifest Details

Manifest Number : 006335069SKS
 Shipped Date : 2018-07-11
 Updated Date : 2018-09-28
 Received Date : 2018-07-17
 Status : Signed
 Generator ID : CESQG
 Generator Name : Maricopa Sign Company
 Generator Address : 1413 N Vip Blvd, CASA GRANDE, AZ 85122
 Generator Mailing : 1413 N Vip Blvd, Casa Grande, AZ 85122
 Generator Contact : N/R
 Destination ID : AZD049318009
 Destination Name : Clean Harbors Arizona LLC
 Destination Mailing : 1340 West Lincoln Street, Phoenix, AZ 85007
 Destination Address : 1340 West Lincoln Street, Phoenix, AZ 85007
 Destination Contact : N/R
 Submission Type : DataImage5Copy
 Origin Type : Service
 Manifest Residue : N
 Rejection : N
 Last Date in Agency List : 2022-09-05

Waste Details

Waste Line Number : 1
 Is DOT Hazardous : Y
 DOT ID Number : UN1263
 DOT Information : UN1263, WASTE UN1263, WASTE PAINT, 3, PG II, 3, PG II
 Non Waste Description : N/R
 Quantity : 200 Pounds
 Quantity Tons, Acute, Non-Acute : 0.1, 0, 0.1
 Quantity Kg, Acute, Non-Acute : 0, 90.703
 Management Method : H141 - STORAGE, BULKING AND/OR TRANSFER OFF SITE
 Is EPA Waste : Y
 Federal Code : D001, D005, D006, D007, D008, D011, D035
 State Code : N/R

Map Id: B4
 Direction: W
 Distance: 0.064 mi., 337 ft.
 Elevation: 1375 ft.
 Relative: Lower

Site Name : TOUCHE' MANUFACTURING INC |
 Maricopa Sign Company
 1413 N VIP BLVD
 CASA GRANDE, AZ

Database(s) : [ECHO, FRS, MANIFEST - AZ, MANIFEST
 EPA, RCRA_NONGEN] **(cont.)**

Envirosite ID: 172323
 EPA ID: N/R

RCRA_NONGEN

Facility Name : TOUCHE MFG INC
 Facility Address : 1413 N VIP BLVD, CASA GRANDE, AZ 85222
 County : PINAL

Date Form Received by Agency : 2002-11-08
 EPA ID : AZD037620572
 Mailing Address : 1413 N VIP BLVD, CASA GRANDE, AZ 85222
 Contact : ENVIRONMENTAL MANAGER
 Contact Address : 1413 N VIP BLVD, CASA GRANDE, AZ 85222
 Contact Country : US
 Contact Telephone : N/R
 Contact Email : N/R
 EPA Region : 09
 Land Type : Not Reported
 Source Type : Implementer
 Classification : Not a generator, verified
 Description : Not a generator, verified
 Last Date in Agency List : 2022-07-13

Owner/Operator Summary

Owner/Operator Name : NON NOTIFIER
 Owner/Operator Address : NOT REQUIRED, NOT REQUIRED, ME 99999
 Owner/Operator Country : N/R
 Owner/Operator Telephone : 415-555-1212
 Owner/Operator Email : N/R
 Owner/Operator Fax : N/R
 Legal Status : Private
 Owner/Operator Type : Owner
 Owner/Operator Start Date : N/R
 Owner/Operator End Date : N/R

Owner/Operator Name : NOT REQUIRED
 Owner/Operator Address : NOT REQUIRED, NOT REQUIRED, ME 99999
 Owner/Operator Country : N/R
 Owner/Operator Telephone : 415-555-1212
 Owner/Operator Email : N/R
 Owner/Operator Fax : N/R
 Legal Status : Private
 Owner/Operator Type : Operator
 Owner/Operator Start Date : N/R
 Owner/Operator End Date : N/R

Handler Activities Summary

U.S. Importer of Hazardous Waste : N
 Mixed Waste (Haz. and Radioactive) : N
 Recycler of Hazardous Waste : N
 Transporter of Hazardous Waste : N
 Treater, Storer or Disposer of HW : N
 Underground Injection Activity : N

Map Id: B4
 Direction: W
 Distance: 0.064 mi., 337 ft.
 Elevation: 1375 ft.
 Relative: Lower

Site Name : TOUCHE' MANUFACTURING INC |
 Maricopa Sign Company
 1413 N VIP BLVD
 CASA GRANDE, AZ

Database(s) : [ECHO, FRS, MANIFEST - AZ, MANIFEST
 EPA, RCRA_NONGEN] **(cont.)**

EnviroSite ID: 172323
 EPA ID: N/R

RCRA_NONGEN **(cont.)**

On-site Burner Exemption :	N
Furnace Exemption :	N
Used Oil Fuel Burner :	N
Used Oil Processor :	N
Used Oil Refiner :	N
Used Oil Fuel Marketer to Burner :	N
Used Oil Specification Marketer :	N
Used Oil Transfer Facility :	N
Used Oil Transporter :	N

Notices of Violations Summary

Date of Violation :	1986-12-15
Date Achieved Compliance :	1988-01-07
Regulation Violated :	Y
Area of Violation :	Generators - General
Enforcement Action :	N/R
Enforcement Action Date :	N/R
Enf. Disposition Status :	N/R
Enf. Disp. Status Date :	N/R
Violation Lead Agency :	State
Enforcement Lead Agency :	N/R
Proposed Penalty Amount :	N/R
Final Penalty Amount :	N/R
Paid Penalty Amount :	N/R

Date of Violation :	1986-09-03
Date Achieved Compliance :	1988-01-07
Regulation Violated :	Y
Area of Violation :	Generators - General
Enforcement Action :	N/R
Enforcement Action Date :	N/R
Enf. Disposition Status :	N/R
Enf. Disp. Status Date :	N/R
Violation Lead Agency :	State
Enforcement Lead Agency :	N/R
Proposed Penalty Amount :	N/R
Final Penalty Amount :	N/R
Paid Penalty Amount :	N/R

Evaluation Action Summary

Evaluation Date :	1986-12-15
Evaluation :	COMPLIANCE EVALUATION INSPECTION ON-SITE
Area of Violation :	Generators - General
Date Achieved Compliance :	1988-01-07
Evaluation Lead Agency :	State

Evaluation Date :	1986-09-03
Evaluation :	COMPLIANCE EVALUATION INSPECTION ON-SITE
Area of Violation :	Generators - General

Map Id: B4
Direction: W
Distance: 0.064 mi., 337 ft.
Elevation: 1375 ft.
Relative: Lower

Site Name : TOUCHE' MANUFACTURING INC |
Maricopa Sign Company
1413 N VIP BLVD
CASA GRANDE, AZ
Database(s) : [ECHO, FRS, MANIFEST - AZ, MANIFEST
EPA, RCRA_NONGEN] **(cont.)**

EnviroSite ID: 172323
EPA ID: N/R

RCRA_NONGEN **(cont.)**

Date Achieved Compliance : 1988-01-07
Evaluation Lead Agency : State

Map Id: B5
Direction: WNW
Distance: 0.066 mi., 348 ft.
Elevation: 1374 ft.
Relative: Lower

Site Name : IMR TRANSP INC | KOCIDE CHEMICAL |
INTERNATIONAL METAL RECYCLING CORP
1508 VIP BLVD
CASA GRANDE | Casa Grande, AZ 85222
Database(s) : [AUL - AZ, CERCLIS NFRAP, CERCLIS-
HIST, ECHO, ERNS, FRS, MANIFEST - AZ,
RCRA_NONGEN, SEMS_8R_ACTIVE SITES,
SEMS_8R_ARCHIVED SITES, SPILLS - AZ]

EnviroSite ID: 159434
EPA ID: N/R

AUL - AZ

Facility Name : Griffin Chemical
Facility Address : 1508 VIP Blvd, Casa Grande, 85222
County : Pinal

Date Recorded : 2004-05-25
Remediation ID : 21699
Status : N/R
RIMS Number : 52334
Recorder Number : 2004-038523
Program : HW
Land Use Restriction : Non-Residential Use
Comments : N/R
Latitude : 32.89198
Longitude : 111.784667

CERCLIS NFRAP

Facility Name : INTERNATIONAL METAL RECYCLING CORP
Facility Address : 1508 VIP BLVD, CASA GRANDE, AZ 85222
County : PINAL

Site ID : 0900629
Epa ID : AZD098039902
Short Name : INTERNATIONAL METAL RECYC
Congressional District : 05
IFMS ID : N/R
SMSA Number : N/R
USGC Hydro Unit : 15050303
Federal Facility : N
DMNSN Number : N/R

Map Id: B5
 Direction: WNW
 Distance: 0.066 mi., 348 ft.
 Elevation: 1374 ft.
 Relative: Lower

Site Name : IMR TRANSP INC | KOCIDE CHEMICAL | INTERNATIONAL METAL RECYCLING CORP
 1508 VIP BLVD
 CASA GRANDE | Casa Grande, AZ 85222

Database(s) : [AUL - AZ, CERCLIS NFRAP, CERCLIS-HIST, ECHO, ERNS, FRS, MANIFEST - AZ, RCRA_NONGEN, SEMS_8R_ACTIVE SITES, SEMS_8R_ARCHIVED SITES, SPILLS - AZ]
(cont.)

EnviroSite ID: 159434
 EPA ID: N/R

CERCLIS NFRAP **(cont.)**

Site Orphan Flag :	N
RCRA ID :	N/R
USGS Quadrangle :	N/R
Site Init by Prog :	N/R
NFRAP Flag :	NFA
Parent ID :	N/R
RST Code :	N/R
EPA Region :	09
Classification :	N/R
Site Settings Code :	N/R
NPL Status :	Not on the NPL
DMNSN Unit Code :	N/R
RBRAC Code :	N/R
RResp Fed Agency Code :	N/R
Non NPL Status :	NFRAP-Site does not qualify for the NPL based on existing information
Non NPL Status Date :	1991-09-24
Site Fips Code :	04021
CC Concurrence Date :	N/R
CC Concurrence FY :	N/R
Alias EPA ID :	N/R
Site FUDS Flag :	N/R

CERCLIS Site Contact Name(s)

Contact ID :	N/R
Contact Title :	N/R

Alias Comments :	IMR
Site Description :	N/R

CERCLIS Assessment History

Action Code :	001
Action :	PRELIMINARY ASSESSMENT
Date Started :	N/R
Date Completed :	1983-04-01
Priority Level :	1
Operational Unit :	00
Primary Responsibility :	EPA Fund-Financed
Planning Status :	N/R
Urgency Indicator :	N/R
Action Anomaly :	N/R

Action Code :	001
Action :	ARCHIVE SITE
Date Started :	N/R
Date Completed :	1991-09-24

Map Id: B5
 Direction: WNW
 Distance: 0.066 mi., 348 ft.
 Elevation: 1374 ft.
 Relative: Lower

Site Name : IMR TRANSP INC | KOCIDE CHEMICAL | INTERNATIONAL METAL RECYCLING CORP
 1508 VIP BLVD
 CASA GRANDE | Casa Grande, AZ 85222

Database(s) : [AUL - AZ, CERCLIS NFRAP, CERCLIS-HIST, ECHO, ERNS, FRS, MANIFEST - AZ, RCRA_NONGEN, SEMS_8R_ACTIVE SITES, SEMS_8R_ARCHIVED SITES, SPILLS - AZ]
(cont.)

EnviroSite ID: 159434
 EPA ID: N/R

CERCLIS NFRAP **(cont.)**

Priority Level : 1
 Operational Unit : 00
 Primary Responsibility : EPA In-House
 Planning Status : N/R
 Urgency Indicator : N/R
 Action Anomaly : N/R

Action Code : 001
 Action : DISCOVERY
 Date Started : N/R
 Date Completed : 1980-08-01
 Priority Level : 1
 Operational Unit : 00
 Primary Responsibility : EPA Fund-Financed
 Planning Status : N/R
 Urgency Indicator : N/R
 Action Anomaly : N/R

Action Code : 001
 Action : SITE INSPECTION
 Date Started : N/R
 Date Completed : 1991-09-24
 Priority Level : 1
 Operational Unit : 00
 Primary Responsibility : State, Fund Financed
 Planning Status : N/R
 Urgency Indicator : N/R
 Action Anomaly : N/R

Action Code : 002
 Action : PRELIMINARY ASSESSMENT
 Date Started : N/R
 Date Completed : 1989-09-08
 Priority Level : 1
 Operational Unit : 00
 Primary Responsibility : EPA Fund-Financed
 Planning Status : N/R
 Urgency Indicator : N/R
 Action Anomaly : N/R

CERCLIS-HIST

Facility Name : KOCIDE CHEMICAL
 Facility Address : 1508 VIP BLVD, CASA GRANDE, AZ 85222
 County : PINAL

Map Id: B5
 Direction: WNW
 Distance: 0.066 mi., 348 ft.
 Elevation: 1374 ft.
 Relative: Lower

Site Name : IMR TRANSP INC | KOCIDE CHEMICAL | INTERNATIONAL METAL RECYCLING CORP
 1508 VIP BLVD
 CASA GRANDE | Casa Grande, AZ 85222

Database(s) : [AUL - AZ, CERCLIS NFRAP, CERCLIS-HIST, ECHO, ERNS, FRS, MANIFEST - AZ, RCRA_NONGEN, SEMS_8R_ACTIVE SITES, SEMS_8R_ARCHIVED SITES, SPILLS - AZ]
(cont.)

EnviroSite ID: 159434
 EPA ID: N/R

CERCLIS-HIST **(cont.)**

Site ID :	0900636
Epa ID :	AZD130582224
Short Name :	KOCIDE CHEMICAL
Congressional District :	05
IFMS ID :	N/R
SMSA Number :	N/R
USGC Hydro Unit :	15050303
Federal Facility :	N
DMNSN Number :	N/R
Site Orphan Flag :	N
RCRA ID :	N/R
USGS Quadrangle :	N/R
Site Init by Prog :	N/R
NFRAP Flag :	N/R
Parent ID :	N/R
RST Code :	N/R
EPA Region :	09
Classification :	N/R
Site Settings Code :	N/R
NPL Status :	Not on the NPL
DMNSN Unit Code :	N/R
RBRAC Code :	N/R
RResp Fed Agency Code :	N/R
Non NPL Status :	Other Cleanup Activity: State-Lead Cleanup
Non NPL Status Date :	2006-07-19
Site Fips Code :	04021
CC Concurrence Date :	N/R
CC Concurrence FY :	N/R
Alias EPA ID :	N/R
Site FUDS Flag :	N/R

CERCLIS Site Contact Name(s)

Contact ID :	N/R
Contact Name :	N/R
Contact Tel. :	N/R
Contact Title :	N/R
Contact Email :	N/R

Alias Comments :	N/R
Site Description :	N/R

CERCLIS Assessment History

Action Code :	001
Action :	SITE REASSESSMENT
Date Started :	1999-01-01
Date Completed :	2000-06-07

Map Id: B5
 Direction: WNW
 Distance: 0.066 mi., 348 ft.
 Elevation: 1374 ft.
 Relative: Lower

Site Name : IMR TRANSP INC | KOCIDE CHEMICAL | INTERNATIONAL METAL RECYCLING CORP
 1508 VIP BLVD
 CASA GRANDE | Casa Grande, AZ 85222

Database(s) : [AUL - AZ, CERCLIS NFRAP, CERCLIS-HIST, ECHO, ERNS, FRS, MANIFEST - AZ, RCRA_NONGEN, SEMS_8R_ACTIVE SITES, SEMS_8R_ARCHIVED SITES, SPILLS - AZ]
(cont.)

EnviroSite ID: 159434
 EPA ID: N/R

CERCLIS-HIST **(cont.)**

Priority Level : 1
 Operational Unit : 00
 Primary Responsibility : State, Fund Financed
 Planning Status : N/R
 Urgency Indicator : N/R
 Action Anomaly : N/R

Action Code : 001
 Action : PRELIMINARY ASSESSMENT
 Date Started : 1987-01-01
 Date Completed : 1987-09-01
 Priority Level : 1
 Operational Unit : 00
 Primary Responsibility : EPA Fund-Financed
 Planning Status : N/R
 Urgency Indicator : N/R
 Action Anomaly : N/R

Action Code : 001
 Action : SITE INSPECTION
 Date Started : N/R
 Date Completed : 1991-09-24
 Priority Level : 1
 Operational Unit : 00
 Primary Responsibility : State, Fund Financed
 Planning Status : N/R
 Urgency Indicator : N/R
 Action Anomaly : N/R

Action Code : 001
 Action : DISCOVERY
 Date Started : N/R
 Date Completed : 1987-01-01
 Priority Level : 1
 Operational Unit : 00
 Primary Responsibility : EPA Fund-Financed
 Planning Status : N/R
 Urgency Indicator : N/R
 Action Anomaly : N/R

Action Code : 002
 Action : SITE REASSESSMENT
 Date Started : N/R
 Date Completed : 2006-07-19
 Priority Level : 1
 Operational Unit : 00
 Primary Responsibility : EPA Fund-Financed

Map Id: B5
 Direction: WNW
 Distance: 0.066 mi., 348 ft.
 Elevation: 1374 ft.
 Relative: Lower

Site Name : IMR TRANSP INC | KOCIDE CHEMICAL | INTERNATIONAL METAL RECYCLING CORP
 1508 VIP BLVD
 CASA GRANDE | Casa Grande, AZ 85222

Database(s) : [AUL - AZ, CERCLIS NFRAP, CERCLIS-HIST, ECHO, ERNS, FRS, MANIFEST - AZ, RCRA_NONGEN, SEMS_8R_ACTIVE SITES, SEMS_8R_ARCHIVED SITES, SPILLS - AZ]
(cont.)

EnviroSite ID: 159434
 EPA ID: N/R

CERCLIS-HIST **(cont.)**

Planning Status : N/R
 Urgency Indicator : N/R
 Action Anomaly : N/R

ECHO

Facility Name : IMR TRANSP INC
 Facility Address : 1508 VIP BLVD, CASA GRANDE, AZ 85222
 County : PINAL

Last Inspection Date : N/R
 Registry ID : 110009526423
 FIPS Code : 04021
 EPA Region : 09
 Inspection Count : 0
 Last Inspection Days : N/R
 Informal Count : 0
 Last Informal Action Date : N/R
 Formal Action Count : 0
 Last Formal Action Date : N/R
 Total Penalties : 0
 Penalty Count : N/R
 Last Penalty Date : N/R
 Last Penalty Amount : N/R
 QTRS IN NC : 0
 Programs IN SNC : 0
 Current Compliance Status : No Violation Identified
 Three-Year Compliance Status :
 Collection Method : ADDRESS MATCHING-HOUSE NUMBER
 Reference Point : CENTER OF A FACILITY OR STATION
 Accuracy Meters : 30

Derived Tribes : Tohono O'odham Nation of Arizona - 6.8 mile(s), Gila River Indian Community of the Gila River Indian Reservation, Arizona - 7.3 mile(s), Ak-Chin Indian Community - 10.2 mile(s), Ak-Chin Indian Community - 21.4 mile(s)

Derived HUC : 15050303
 Derived WBD : 150503030206
 Derived STCTY FIPS : 04021
 Derived Zip : 85122
 Derived CD113 : 01
 Derived CB2010 : 040210015001018
 MYRTK Universe : NNN
 NPDES IDs : N/R
 CWA Permit Types : N/R
 CWA Compliance Tracking : N/R
 CWA NAICS : N/R
 CWA SICS : N/R
 CWA Inspection Count : N/R

Map Id: B5
 Direction: WNW
 Distance: 0.066 mi., 348 ft.
 Elevation: 1374 ft.
 Relative: Lower

Site Name : IMR TRANSP INC | KOCIDE CHEMICAL | INTERNATIONAL METAL RECYCLING CORP
 1508 VIP BLVD
 CASA GRANDE | Casa Grande, AZ 85222

Database(s) : [AUL - AZ, CERCLIS NFRAP, CERCLIS-HIST, ECHO, ERNS, FRS, MANIFEST - AZ, RCRA_NONGEN, SEMS_8R_ACTIVE SITES, SEMS_8R_ARCHIVED SITES, SPILLS - AZ]
(cont.)

EnviroSite ID: 159434
 EPA ID: N/R

ECHO (cont.)

CWA Last Inspection Days :	N/R
CWA Informal Count :	N/R
CWA Formal Action Count :	N/R
CWA Last Formal Action Date :	N/R
CWA Penalties :	N/R
CWA Last Penalty Date :	N/R
CWA Last Penalty Amount :	N/R
CWA Quarters IN NC :	N/R
CWA Current Compliance Status :	N/R
CWA Current SNC Flag :	N
CWA 13 Quarters Compliance Status :	N/R
CWA 13 Quarters Effluent Exceedances:	N/R
CWA Three-Year QNCR Codes :	N/R
DFR URL :	Click here for hyperlink provided by the agency.
Facility SIC :	N/R
Facility NAICS :	N/R
Facility Last Inspection EPA Date :	N/R
Facility Last Inspection State Date :	N/R
Facility Last Formal Act EPA Date :	N/R
Facility Last Formal Act State Date :	N/R
Facility Last Informal Act EPA Date :	N/R
Facility Last Informal Act State Date:	N/R
Facility Federal Agency :	N/R
TRI Reporter :	N/R
Facility Imp Water Flag :	N/R
Current SNC Flag :	N
Indian County Flag :	N
Federal Flag :	N/R
US Mexico Border Flag :	N
Chesapeake Bay Flag :	N/R
AIR Flag :	N
NPDES Flag :	N
SDWIS Flag :	N
RCRA Flag :	Y
TRI Flag :	N
GHG Flag :	N
Major Flag :	N/R
Active Flag :	N/R
NAA Flag :	Y
Latitude :	32.89132
Longitude :	-111.78584
Last Date in Agency List :	2022-07-02

Facility Name :	KOCIDE CHEMICAL
Facility Address :	1508 VIP BLVD, CASA GRANDE, AZ 85222
County :	PINAL

Last Inspection Date :	N/R
Registry ID :	110063917837
FIPS Code :	04021

Map Id: B5
 Direction: WNW
 Distance: 0.066 mi., 348 ft.
 Elevation: 1374 ft.
 Relative: Lower

Site Name : IMR TRANSP INC | KOCIDE CHEMICAL | INTERNATIONAL METAL RECYCLING CORP
 1508 VIP BLVD
 CASA GRANDE | Casa Grande, AZ 85222

Database(s) : [AUL - AZ, CERCLIS NFRAP, CERCLIS-HIST, ECHO, ERNS, FRS, MANIFEST - AZ, RCRA_NONGEN, SEMS_8R_ACTIVE SITES, SEMS_8R_ARCHIVED SITES, SPILLS - AZ]
(cont.)

Envirosite ID: 159434
 EPA ID: N/R

ECHO (cont.)

EPA Region :	09
Inspection Count :	0
Last Inspection Days :	N/R
Informal Count :	0
Last Informal Action Date :	N/R
Formal Action Count :	0
Last Formal Action Date :	N/R
Total Penalties :	0
Penalty Count :	N/R
Last Penalty Date :	N/R
Last Penalty Amount :	N/R
QTRS IN NC :	0
Programs IN SNC :	0
Current Compliance Status :	No Violation Identified
Three-Year Compliance Status :	
Collection Method :	ADDRESS MATCHING-HOUSE NUMBER
Reference Point :	CENTER OF A FACILITY OR STATION
Accuracy Meters :	30
Derived Tribes :	Tohono O'odham Nation of Arizona - 6.8 mile(s), Gila River Indian Community of the Gila River Indian Reservation, Arizona - 7.3 mile(s), Ak-Chin Indian Community - 10.2 mile(s), Ak-Chin Indian Community - 21.4 mile(s)
Derived HUC :	15050303
Derived WBD :	150503030206
Derived STCTY FIPS :	04021
Derived Zip :	85122
Derived CD113 :	01
Derived CB2010 :	040210015001018
MYRTK Universe :	NNN
NPDES IDs :	N/R
CWA Permit Types :	N/R
CWA Compliance Tracking :	N/R
CWA NAICS :	N/R
CWA SICS :	N/R
CWA Inspection Count :	N/R
CWA Last Inspection Days :	N/R
CWA Informal Count :	N/R
CWA Formal Action Count :	N/R
CWA Last Formal Action Date :	N/R
CWA Penalties :	N/R
CWA Last Penalty Date :	N/R
CWA Last Penalty Amount :	N/R
CWA Quarters IN NC :	N/R
CWA Current Compliance Status :	N/R
CWA Current SNC Flag :	N
CWA 13 Quarters Compliance Status :	N/R
CWA 13 Quarters Effluent Exceedances:	N/R
CWA Three-Year QNCR Codes :	N/R
DFR URL :	Click here for hyperlink provided by the agency.
Facility SIC :	N/R

Map Id: B5
 Direction: WNW
 Distance: 0.066 mi., 348 ft.
 Elevation: 1374 ft.
 Relative: Lower

Site Name : IMR TRANSP INC | KOCIDE CHEMICAL | INTERNATIONAL METAL RECYCLING CORP
 1508 VIP BLVD
 CASA GRANDE | Casa Grande, AZ 85222

Database(s) : [AUL - AZ, CERCLIS NFRAP, CERCLIS-HIST, ECHO, ERNS, FRS, MANIFEST - AZ, RCRA_NONGEN, SEMS_8R_ACTIVE SITES, SEMS_8R_ARCHIVED SITES, SPILLS - AZ]
(cont.)

EnviroSite ID: 159434
 EPA ID: N/R

ECHO (cont.)

Facility NAICS :	N/R
Facility Last Inspection EPA Date :	N/R
Facility Last Inspection State Date :	N/R
Facility Last Formal Act EPA Date :	N/R
Facility Last Formal Act State Date :	N/R
Facility Last Informal Act EPA Date :	N/R
Facility Last Informal Act State Date :	N/R
Facility Federal Agency :	N/R
TRI Reporter :	N/R
Facility Imp Water Flag :	N/R
Current SNC Flag :	N
Indian County Flag :	N
Federal Flag :	N/R
US Mexico Border Flag :	N
Chesapeake Bay Flag :	N/R
AIR Flag :	N
NPDES Flag :	N
SDWIS Flag :	N
RCRA Flag :	Y
TRI Flag :	N
GHG Flag :	N
Major Flag :	N/R
Active Flag :	N/R
NAA Flag :	Y
Latitude :	32.89132
Longitude :	-111.78584
Last Date in Agency List :	2022-07-02

ERNS

Facility Address :	1508 VIP BLVD, CASA GRANDE, AZ 85222
County :	PINAL

Incident Information

Incident Date Time :	1996-01-31 11:15:00
Type of Incident :	FIXED
Incident Cause :	EQUIPMENT FAILURE
Incident DTG :	DISCOVERED
Incident Location :	N/R
Sequence Number :	323212
Potential Flag :	N/R
Description of Incident :	6 INCH PROCESS LINE / LINE RUPTURED
Last Date in Agency List :	2015-12-23

Incident Response Summary

Date Time Received :	1996-01-31 13:23:00
Date Time Completed :	1996-01-31 13:27:00

Map Id: B5
 Direction: WNW
 Distance: 0.066 mi., 348 ft.
 Elevation: 1374 ft.
 Relative: Lower

Site Name : IMR TRANSP INC | KOCIDE CHEMICAL |
 INTERNATIONAL METAL RECYCLING CORP
 1508 VIP BLVD
 CASA GRANDE | Casa Grande, AZ 85222

Database(s) : [AUL - AZ, CERCLIS NFRAP, CERCLIS-
 HIST, ECHO, ERNS, FRS, MANIFEST - AZ,
 RCRA_NONGEN, SEMS_8R_ACTIVE SITES,
 SEMS_8R_ARCHIVED SITES, SPILLS - AZ]
(cont.)

EnviroSite ID: 159434
 EPA ID: N/R

ERNS (cont.)

Call Type :	Incident
Source :	UNAVAILABLE
Responsible Company :	GRIFFIN CORP
Responsible Org Type :	PRIVATE ENTERPRISE
Responsible City :	CASA GRANDE
Responsible State :	AZ
Responsible Zip :	85222

Incident Details Summary

Remedial Action :	RELEASE SECURED / CLEANUP CREW NOTIFIED / UNDER INVESTIGATION
Medium :	SOIL
Medium Description :	LAND
Body of Water :	N/R
Weather Conditions :	N/R
Water Temperature :	N/R
Water Supply Contaminated :	U
Waterway Closed :	N
Waterway Description :	N/R

Additional Incident Details Summary

Actual Amount :	N/R
Actual Amount Units :	N/R
Capacity of Tank :	N/R
Capacity of Tank Units :	N/R
Continuous Release Begin Date :	N/R
Continuous Release End Date :	N/R
Continuous Release Change Date :	N/R
Continuous Release Permit :	N/R
Continuous Release Type :	N/R
Description of Tank :	N/R
Device Operational :	Y
DOT Crossing Number :	N/R
DOT Regulated :	U
NPDES :	N/R
NPDES Compliance :	U
Pipeline Aboveground :	ABOVE
Pipeline Covered :	U
Pipeline Type :	UNKNOWN
Tank ID :	N/R
Tank Regulated :	U
Tank Regulated by :	N/R

Materials Involved Summary

Name of Material :	CUPRIC SULFATE, AMMONIATED
CAS Number :	N/R

Map Id: B5
 Direction: WNW
 Distance: 0.066 mi., 348 ft.
 Elevation: 1374 ft.
 Relative: Lower

Site Name : IMR TRANSP INC | KOCIDE CHEMICAL | INTERNATIONAL METAL RECYCLING CORP
 1508 VIP BLVD
 CASA GRANDE | Casa Grande, AZ 85222

Database(s) : [AUL - AZ, CERCLIS NFRAP, CERCLIS-HIST, ECHO, ERNS, FRS, MANIFEST - AZ, RCRA_NONGEN, SEMS_8R_ACTIVE SITES, SEMS_8R_ARCHIVED SITES, SPILLS - AZ]
(cont.)

EnviroSite ID: 159434
 EPA ID: N/R

ERNS (cont.)

Amount of Material : 37000
 Unit of Measure : GALLON(S)
 UN Number : N/R
 CHRIS Code : NCC
 Reached Water : YES
 Amount in Water : 0
 Unit of Measure (Reach Water) : NONE

Incident Information

Incident Date Time : 1995-09-06 13:15:00
 Type of Incident : FIXED
 Incident Cause : UNKNOWN
 Incident DTG : OCCURRED
 Incident Location : N/R
 Sequence Number : 306619
 Potential Flag : N/R
 Description of Incident : PROCESS TANK/DEVELOPED A LEAK
 Last Date in Agency List : 2015-12-23

Incident Response Summary

Date Time Received : 1995-09-06 18:11:00
 Date Time Completed : 1995-09-06 18:16:00
 Call Type : Incident
 Source : UNAVAILABLE
 Responsible Company : GRIFFIN CORP
 Responsible Org Type : PRIVATE ENTERPRISE
 Responsible City : CASA GRANDE
 Responsible State : AZ
 Responsible Zip : 85222

Incident Details Summary

Remedial Action : LEAK WAS SECURED/WILL PREFORM SOIL REMEDIATION
 Medium : SOIL
 Medium Description : LAND
 Body of Water : N/R
 Weather Conditions : N/R
 Water Temperature : N/R
 Water Supply Contaminated : N/R
 Waterway Closed : N/R
 Waterway Description : N/R

Map Id: B5
 Direction: WNW
 Distance: 0.066 mi., 348 ft.
 Elevation: 1374 ft.
 Relative: Lower

Site Name : IMR TRANSP INC | KOCIDE CHEMICAL | INTERNATIONAL METAL RECYCLING CORP
 1508 VIP BLVD
 CASA GRANDE | Casa Grande, AZ 85222

Database(s) : [AUL - AZ, CERCLIS NFRAP, CERCLIS-HIST, ECHO, ERNS, FRS, MANIFEST - AZ, RCRA_NONGEN, SEMS_8R_ACTIVE SITES, SEMS_8R_ARCHIVED SITES, SPILLS - AZ]
(cont.)

EnviroSite ID: 159434
 EPA ID: N/R

ERNS (cont.)

Additional Incident Details Summary

Actual Amount :	N/R
Actual Amount Units :	N/R
Capacity of Tank :	N/R
Capacity of Tank Units :	N/R
Continuous Release Begin Date :	N/R
Continuous Release End Date :	N/R
Continuous Release Change Date :	N/R
Continuous Release Permit :	N/R
Continuous Release Type :	N/R
Description of Tank :	N/R
Device Operational :	Y
DOT Crossing Number :	N/R
DOT Regulated :	U
NPDES :	N/R
NPDES Compliance :	U
Pipeline Aboveground :	ABOVE
Pipeline Covered :	U
Pipeline Type :	UNKNOWN
Tank ID :	N/R
Tank Regulated :	U
Tank Regulated by :	N/R

Materials Involved Summary

Name of Material :	CUPRIC SULFATE
CAS Number :	N/R
Amount of Material :	500
Unit of Measure :	GALLON(S)
UN Number :	N/R
CHRIS Code :	NCC
Reached Water :	YES
Amount in Water :	0
Unit of Measure (Reach Water) :	NONE

FRS

Facility Name :	IMR
Facility Address :	1508 VIP BLVD, AZ 85222
County :	N/R

Site Details

Registry ID :	110068776578
FRS Facility URL :	Click here for hyperlink provided by the agency.
Last Date in Agency List :	2022-08-10

Map Id: B5
 Direction: WNW
 Distance: 0.066 mi., 348 ft.
 Elevation: 1374 ft.
 Relative: Lower

Site Name : IMR TRANSP INC | KOCIDE CHEMICAL | INTERNATIONAL METAL RECYCLING CORP
 1508 VIP BLVD
 CASA GRANDE | Casa Grande, AZ 85222

Database(s) : [AUL - AZ, CERCLIS NFRAP, CERCLIS-HIST, ECHO, ERNS, FRS, MANIFEST - AZ, RCRA_NONGEN, SEMS_8R_ACTIVE SITES, SEMS_8R_ARCHIVED SITES, SPILLS - AZ]
(cont.)

EnviroSite ID: 159434
EPA ID: N/R

FRS **(cont.)**

Source Description

Source Description :

Minnesota's permitting, compliance, and enforcement information management system.

FRS Environmental Interest

Source and System ID : MN-TEMPO - 33378

Facility Name : IMR TRANSP INC
 Facility Address : 1508 VIP BLVD, CASA GRANDE, AZ 85222
 County : PINAL

Site Details

Registry ID : 110009526423
 FRS Facility URL : [Click here for hyperlink provided by the agency.](#)
 Last Date in Agency List : 2022-08-10

Source Description

Source Description :

RCRAInfo is EPA's comprehensive information system that supports the Resource Conservation and Recovery Act (RCRA) of 1976 and the Hazardous and Solid Waste Amendments (HSWA) of 1984 through the tracking of events and activities related to facilities that generate, transport, and treat, store, or dispose of hazardous waste. RCRAInfo allows RCRA program staff to track the notification, permit, compliance, and corrective action activities required under RCRA. RCRAInfo also supports generation of the National Hazardous Waste Biennial Report. All generators and treatment, storage, and disposal facilities who handle hazardous waste are required to report to the EPA Administrator at least once every two years to support creation of the Biennial Report.

FRS Environmental Interest

Source and System ID : RCRAINFO - AZT000623751

Facility Name : KOCIDE CHEMICAL
 Facility Address : 1508 VIP BLVD, CASA GRANDE, AZ 85222
 County : PINAL

Map Id: B5
 Direction: WNW
 Distance: 0.066 mi., 348 ft.
 Elevation: 1374 ft.
 Relative: Lower

Site Name : IMR TRANSP INC | KOCIDE CHEMICAL | INTERNATIONAL METAL RECYCLING CORP
 1508 VIP BLVD
 CASA GRANDE | Casa Grande, AZ 85222

Database(s) : [AUL - AZ, CERCLIS NFRAP, CERCLIS-HIST, ECHO, ERNS, FRS, MANIFEST - AZ, RCRA_NONGEN, SEMS_8R_ACTIVE SITES, SEMS_8R_ARCHIVED SITES, SPILLS - AZ]
(cont.)

EnviroSite ID: 159434
EPA ID: N/R

FRS **(cont.)**

Site Details

Registry ID : 110063917837
 FRS Facility URL : [Click here for hyperlink provided by the agency.](#)
 Last Date in Agency List : 2022-08-10

Source Description

Source Description : RCRAInfo is EPA’s comprehensive information system that supports the Resource Conservation and Recovery Act (RCRA) of 1976 and the Hazardous and Solid Waste Amendments (HSWA) of 1984 through the tracking of events and activities related to facilities that generate, transport, and treat, store, or dispose of hazardous waste. RCRAInfo allows RCRA program staff to track the notification, permit, compliance, and corrective action activities required under RCRA. RCRAInfo also supports generation of the National Hazardous Waste Biennial Report. All generators and treatment, storage, and disposal facilities who handle hazardous waste are required to report to the EPA Administrator at least once every two years to support creation of the Biennial Report. The Superfund Enterprise Management System (SEMS) integrates multiple legacy systems into a comprehensive tracking and reporting tool, providing data on the inventory of active and archived hazardous waste sites evaluated by the Superfund program. It contains sites that are either proposed to be or are on the National Priorities List (NPL) as well as sites that are in the screening and assessment phase for possible inclusion on the NPL.

FRS Environmental Interest
 Source and System ID :

RCRAINFO - AZD130582224
 SEMS - AZD130582224

Site Details

Registry ID : 110063917846
 FRS Facility URL : [Click here for hyperlink provided by the agency.](#)
 Last Date in Agency List : 2015-06-02

Source Description

Source Description : CERCLIS is EPA’s inventory of abandoned, inactive, or uncontrolled hazardous waste sites regulated under the Comprehensive Environmental Response, Compensation, and Liability Act (CERCLA). It records information about all aspects of hazardous waste sites from initial discovery to listing on the National Priorities List (NPL).

Map Id: B5
 Direction: WNW
 Distance: 0.066 mi., 348 ft.
 Elevation: 1374 ft.
 Relative: Lower

Site Name : IMR TRANSP INC | KOCIDE CHEMICAL |
 INTERNATIONAL METAL RECYCLING CORP
 1508 VIP BLVD
 CASA GRANDE | Casa Grande, AZ 85222

Database(s) : [AUL - AZ, CERCLIS NFRAP, CERCLIS-
 HIST, ECHO, ERNS, FRS, MANIFEST - AZ,
 RCRA_NONGEN, SEMS_8R_ACTIVE SITES,
 SEMS_8R_ARCHIVED SITES, SPILLS - AZ]
(cont.)

EnviroSite ID: 159434
 EPA ID: N/R

FRS (cont.)

FRS Environmental Interest
 Source and System ID : CERCLIS - AZD130582224

MANIFEST - AZ

Facility Name : IMR TRANSP INC
 Facility Address : 1508 VIP BLVD, CASA GRANDE, AZ 85222
 County : PINAL

Handler ID : AZT000623751
 Activity Location : N/R
 Contact Name : ENVIRONMENTAL MANAGER
 Contact Phone and Ext : 602-836-0607
 Owner Name : N/R
 Generator Status : N
 Operating TSDF : N/R
 Received Date : N/R
 Transporter : N
 Land Type : O
 TSD : N/R
 Evaluation Agency : N/R
 Evaluation Type : N/R
 Evaluation Date : N/R
 Evaluation Responsible Person : N/R
 Violation Found : N/R
 Violation Type : N/R
 Enforcement Type : N/R
 Enforcement Act Date : N/R
 RTC Date : N/R
 Permit Renewal Workload : N/R
 Last Date in Agency List : 2018-07-13

Handler ID : AZT000623751
 Activity Location : N/R
 Contact Name : ENVIRONMENTAL MANAGER
 Contact Phone and Ext : 602-836-0607
 Owner Name : N/R
 Generator Status : N
 Operating TSDF : N/R
 Received Date : 1980-08-18
 Transporter : N/R
 Land Type : N/R
 TSD : N/R
 Evaluation Agency : N/R
 Evaluation Type : N/R
 Evaluation Date : N/R
 Evaluation Responsible Person : N/R
 Violation Found : N/R
 Violation Type : N/R

Map Id: B5
 Direction: WNW
 Distance: 0.066 mi., 348 ft.
 Elevation: 1374 ft.
 Relative: Lower

Site Name : IMR TRANSP INC | KOCIDE CHEMICAL | INTERNATIONAL METAL RECYCLING CORP
 1508 VIP BLVD
 CASA GRANDE | Casa Grande, AZ 85222

Database(s) : [AUL - AZ, CERCLIS NFRAP, CERCLIS-HIST, ECHO, ERNS, FRS, MANIFEST - AZ, RCRA_NONGEN, SEMS_8R_ACTIVE SITES, SEMS_8R_ARCHIVED SITES, SPILLS - AZ]
(cont.)

EnviroSite ID: 159434
 EPA ID: N/R

MANIFEST - AZ **(cont.)**

Enforcement Type : N/R
 Enforcement Act Date : N/R
 RTC Date : N/R
 Permit Renewal Workload : N/R
 Last Date in Agency List : 2018-07-13

Facility Name : KOCIDE CHEMICAL AKA INR
 Facility Address : 1508 VIP BLVD, CASA GRANDE, AZ 85222
 County : PINAL

Handler ID : AZD130582224
 Activity Location : N/R
 Contact Name : ENVIRONMENTAL MANAGER
 Contact Phone and Ext : N/R
 Owner Name : N/R
 Generator Status : N
 Operating TSDF : N/R
 Received Date : N/R
 Transporter : N
 Land Type : n
 TSD : N/R
 Evaluation Agency : N/R
 Evaluation Type : N/R
 Evaluation Date : N/R
 Evaluation Responsible Person : N/R
 Violation Found : N/R
 Violation Type : N/R
 Enforcement Type : N/R
 Enforcement Act Date : N/R
 RTC Date : N/R
 Permit Renewal Workload : N/R
 Last Date in Agency List : 2018-07-13

Handler ID : AZD130582224
 Activity Location : N/R
 Contact Name : ENVIRONMENTAL MANAGER
 Contact Phone and Ext : N/R
 Owner Name : N/R
 Generator Status : N
 Operating TSDF : N/R
 Received Date : 2002-11-08
 Transporter : N/R
 Land Type : N/R
 TSD : N/R
 Evaluation Agency : N/R
 Evaluation Type : N/R
 Evaluation Date : N/R
 Evaluation Responsible Person : N/R

Map Id: B5
 Direction: WNW
 Distance: 0.066 mi., 348 ft.
 Elevation: 1374 ft.
 Relative: Lower

Site Name : IMR TRANSP INC | KOCIDE CHEMICAL | INTERNATIONAL METAL RECYCLING CORP
 1508 VIP BLVD
 CASA GRANDE | Casa Grande, AZ 85222

Database(s) : [AUL - AZ, CERCLIS NFRAP, CERCLIS-HIST, ECHO, ERNS, FRS, MANIFEST - AZ, RCRA_NONGEN, SEMS_8R_ACTIVE SITES, SEMS_8R_ARCHIVED SITES, SPILLS - AZ]
(cont.)

EnviroSite ID: 159434
 EPA ID: N/R

MANIFEST - AZ **(cont.)**

Violation Found : N/R
 Violation Type : N/R
 Enforcement Type : N/R
 Enforcement Act Date : N/R
 RTC Date : N/R
 Permit Renewal Workload : N/R
 Last Date in Agency List : 2018-07-13

RCRA_NONGEN

Facility Name : IMR TRANSP INC
 Facility Address : 1508 VIP BLVD, CASA GRANDE, AZ 85222
 County : PINAL

Date Form Received by Agency : 1980-08-18
 EPA ID : AZT000623751
 Mailing Address : PO BOX 573, CASA GRANDE, AZ 85222
 Contact : ENVIRONMENTAL MANAGER
 Contact Address : 1508 VIP BLVD, CASA GRANDE, AZ 85222
 Contact Country : US
 Contact Telephone : 602-836-0607
 Contact Email : N/R
 EPA Region : 09
 Land Type : Other land type
 Source Type : Notification
 Classification : Not a generator, verified
 Description : Not a generator, verified
 Last Date in Agency List : 2022-07-13

Owner/Operator Summary

Owner/Operator Name : NOT REQUIRED
 Owner/Operator Address : NOT REQUIRED, NOT REQUIRED, ME 99999
 Owner/Operator Country : N/R
 Owner/Operator Telephone : 415-555-1212
 Owner/Operator Email : N/R
 Owner/Operator Fax : N/R
 Legal Status : Private
 Owner/Operator Type : Operator
 Owner/Operator Start Date : N/R
 Owner/Operator End Date : N/R

Owner/Operator Name : PROCESS SYSTEMS INTERNATIONAL
 Owner/Operator Address : NOT REQUIRED, NOT REQUIRED, ME 99999
 Owner/Operator Country : N/R
 Owner/Operator Telephone : 415-555-1212
 Owner/Operator Email : N/R
 Owner/Operator Fax : N/R

Map Id: B5
 Direction: WNW
 Distance: 0.066 mi., 348 ft.
 Elevation: 1374 ft.
 Relative: Lower

Site Name : IMR TRANSP INC | KOCIDE CHEMICAL |
 INTERNATIONAL METAL RECYCLING CORP
 1508 VIP BLVD
 CASA GRANDE | Casa Grande, AZ 85222

Database(s) : [AUL - AZ, CERCLIS NFRAP, CERCLIS-
 HIST, ECHO, ERNS, FRS, MANIFEST - AZ,
 RCRA_NONGEN, SEMS_8R_ACTIVE SITES,
 SEMS_8R_ARCHIVED SITES, SPILLS - AZ]
(cont.)

EnviroSite ID: 159434
 EPA ID: N/R

RCRA_NONGEN (cont.)

Legal Status :	Private
Owner/Operator Type :	Owner
Owner/Operator Start Date :	N/R
Owner/Operator End Date :	N/R

Handler Activities Summary

U.S. Importer of Hazardous Waste :	N
Mixed Waste (Haz. and Radioactive) :	N
Recycler of Hazardous Waste :	N
Transporter of Hazardous Waste :	N
Treater, Storer or Disposer of HW :	N
Underground Injection Activity :	N
On-site Burner Exemption :	N
Furnace Exemption :	N
Used Oil Fuel Burner :	N
Used Oil Processor :	N
Used Oil Refiner :	N
Used Oil Fuel Marketer to Burner :	N
Used Oil Specification Marketer :	N
Used Oil Transfer Facility :	N
Used Oil Transporter :	N

Notices of Violations Summary

Regulation Violated :	N
-----------------------	---

Facility Name :	KOCIDE CHEMICAL AKA INR
Facility Address :	1508 VIP BLVD, CASA GRANDE, AZ 85222
County :	PINAL

Date Form Received by Agency :	2002-11-08
EPA ID :	AZD130582224
Mailing Address :	1508 VIP BLVD, CASA GRANDE, AZ 85222
Contact :	ENVIRONMENTAL MANAGER
Contact Address :	1508 VIP BLVD, CASA GRANDE, AZ 85222
Contact Country :	US
Contact Telephone :	N/R
Contact Email :	N/R
EPA Region :	09
Land Type :	Not Reported
Source Type :	Implementer
Classification :	Not a generator, verified
Description :	Not a generator, verified
Last Date in Agency List :	2022-07-13

Map Id: B5
 Direction: WNW
 Distance: 0.066 mi., 348 ft.
 Elevation: 1374 ft.
 Relative: Lower

Site Name : IMR TRANSP INC | KOCIDE CHEMICAL |
 INTERNATIONAL METAL RECYCLING CORP
 1508 VIP BLVD
 CASA GRANDE | Casa Grande, AZ 85222

Database(s) : [AUL - AZ, CERCLIS NFRAP, CERCLIS-
 HIST, ECHO, ERNS, FRS, MANIFEST - AZ,
 RCRA_NONGEN, SEMS_8R_ACTIVE SITES,
 SEMS_8R_ARCHIVED SITES, SPILLS - AZ]
(cont.)

EnviroSite ID: 159434
 EPA ID: N/R

RCRA_NONGEN (cont.)

Owner/Operator Summary

Owner/Operator Name : NON NOTIFIER
 Owner/Operator Address : NOT REQUIRED, NOT REQUIRED, ME 99999
 Owner/Operator Country : N/R
 Owner/Operator Telephone : 415-555-1212
 Owner/Operator Email : N/R
 Owner/Operator Fax : N/R
 Legal Status : Private
 Owner/Operator Type : Owner
 Owner/Operator Start Date : N/R
 Owner/Operator End Date : N/R

Owner/Operator Name : NOT REQUIRED
 Owner/Operator Address : NOT REQUIRED, NOT REQUIRED, ME 99999
 Owner/Operator Country : N/R
 Owner/Operator Telephone : 415-555-1212
 Owner/Operator Email : N/R
 Owner/Operator Fax : N/R
 Legal Status : Private
 Owner/Operator Type : Operator
 Owner/Operator Start Date : N/R
 Owner/Operator End Date : N/R

Handler Activities Summary

U.S. Importer of Hazardous Waste : N
 Mixed Waste (Haz. and Radioactive) : N
 Recycler of Hazardous Waste : N
 Transporter of Hazardous Waste : N
 Treater, Storer or Disposer of HW : N
 Underground Injection Activity : N
 On-site Burner Exemption : N
 Furnace Exemption : N
 Used Oil Fuel Burner : N
 Used Oil Processor : N
 Used Oil Refiner : N
 Used Oil Fuel Marketer to Burner : N
 Used Oil Specification Marketer : N
 Used Oil Transfer Facility : N
 Used Oil Transporter : N

Notices of Violations Summary

Regulation Violated : N

SEMS_8R_ACTIVE SITES

Facility Name : KOCIDE CHEMICAL

Map Id: B5
 Direction: WNW
 Distance: 0.066 mi., 348 ft.
 Elevation: 1374 ft.
 Relative: Lower

Site Name : IMR TRANSP INC | KOCIDE CHEMICAL | INTERNATIONAL METAL RECYCLING CORP
 1508 VIP BLVD
 CASA GRANDE | Casa Grande, AZ 85222

Database(s) : [AUL - AZ, CERCLIS NFRAP, CERCLIS-HIST, ECHO, ERNS, FRS, MANIFEST - AZ, RCRA_NONGEN, SEMS_8R_ACTIVE SITES, SEMS_8R_ARCHIVED SITES, SPILLS - AZ]
(cont.)

EnviroSite ID: 159434
 EPA ID: N/R

SEMS_8R_ACTIVE SITES **(cont.)**

Facility Address : 1508 VIP BLVD, CASA GRANDE, AZ 85222
 County : PINAL

Site Details

Site ID : 0900636
 EPA ID : AZD130582224
 Region : 09
 Congressional District : 05
 Federal Facility : N
 Federal Facility Docket : N
 NPL Status : Not on the NPL
 Non NPL Status : Other Cleanup Activity: State-Lead Cleanup
 FIPS Code : 04021
 Superfund Alternative Agreement : N
 Latitude : N/R
 Longitude : N/R
 Last Date in Agency List : 2022-07-28

Additional Information

Start Date : 2006-07-19
 Finish Date : N/R
 OU : 00
 Action Code : VA
 Action Name : OTHR CLEANUP
 Sequence : 1
 Quality : N/R
 Current Action Lead : St Perf

Start Date : 1999-01-01
 Finish Date : 2000-06-07
 OU : 00
 Action Code : OO
 Action Name : SITE REASS
 Sequence : 1
 Quality : D
 Current Action Lead : St Perf

Start Date : 1987-01-01
 Finish Date : 1987-09-01
 OU : 00
 Action Code : PA
 Action Name : PA
 Sequence : 1
 Quality : N
 Current Action Lead : EPA Perf

Map Id: B5
 Direction: WNW
 Distance: 0.066 mi., 348 ft.
 Elevation: 1374 ft.
 Relative: Lower

Site Name : IMR TRANSP INC | KOCIDE CHEMICAL | INTERNATIONAL METAL RECYCLING CORP
 1508 VIP BLVD
 CASA GRANDE | Casa Grande, AZ 85222

Database(s) : [AUL - AZ, CERCLIS NFRAP, CERCLIS-HIST, ECHO, ERNS, FRS, MANIFEST - AZ, RCRA_NONGEN, SEMS_8R_ACTIVE SITES, SEMS_8R_ARCHIVED SITES, SPILLS - AZ]
(cont.)

EnviroSite ID: 159434
 EPA ID: N/R

SEMS_8R_ACTIVE SITES **(cont.)**

Start Date : 1987-01-01
 Finish Date : 1987-01-01
 OU : 00
 Action Code : DS
 Action Name : DISCVRY
 Sequence : 1
 Quality : N/R
 Current Action Lead : EPA Perf

Start Date : N/R
 Finish Date : 1991-09-24
 OU : 00
 Action Code : SI
 Action Name : SI
 Sequence : 1
 Quality : H
 Current Action Lead : St Perf

Start Date : N/R
 Finish Date : 2006-07-19
 OU : 00
 Action Code : OO
 Action Name : SITE REASS
 Sequence : 2
 Quality : L
 Current Action Lead : EPA Perf

SEMS_8R_ARCHIVED SITES

Facility Name : INTERNATIONAL METAL RECYCLING CORP
 Facility Address : 1508 VIP BLVD, CASA GRANDE, AZ 85222
 County : PINAL

Site Details

Site ID : 0900629
 EPA ID : AZD098039902
 Region : 09
 Congressional District : 05
 Federal Facility : N
 Federal Facility Docket : N
 NPL Status : Not on the NPL
 Non NPL Status : NFRAP-Site does not qualify for the NPL based on existing information
 FIPS Code : 04021
 Superfund Alternative Agreement : N
 Last Date in Agency List : 2022-07-28

Map Id: B5
 Direction: WNW
 Distance: 0.066 mi., 348 ft.
 Elevation: 1374 ft.
 Relative: Lower

Site Name : IMR TRANSP INC | KOCIDE CHEMICAL | INTERNATIONAL METAL RECYCLING CORP
 1508 VIP BLVD
 CASA GRANDE | Casa Grande, AZ 85222

Database(s) : [AUL - AZ, CERCLIS NFRAP, CERCLIS-HIST, ECHO, ERNS, FRS, MANIFEST - AZ, RCRA_NONGEN, SEMS_8R_ACTIVE SITES, SEMS_8R_ARCHIVED SITES, SPILLS - AZ]
(cont.)

EnviroSite ID: 159434
 EPA ID: N/R

SEMS_8R_ARCHIVED SITES **(cont.)**

Additional Information

Start Date : 1980-08-01
 Finish Date : 1980-08-01
 OU : 00
 Action Code : DS
 Action Name : DISCVRY
 Sequence : 1
 Quality : N/R
 Current Action Lead : EPA Perf

Start Date : N/R
 Finish Date : 1991-09-24
 OU : 00
 Action Code : SI
 Action Name : SI
 Sequence : 1
 Quality : N
 Current Action Lead : St Perf

Start Date : N/R
 Finish Date : 1983-04-01
 OU : 00
 Action Code : PA
 Action Name : PA
 Sequence : 1
 Quality : L
 Current Action Lead : EPA Perf

Start Date : N/R
 Finish Date : 1991-09-24
 OU : 00
 Action Code : VS
 Action Name : ARCH SITE
 Sequence : 1
 Quality : N/R
 Current Action Lead : EPA Perf In-Hse

Start Date : N/R
 Finish Date : 1989-09-08
 OU : 00
 Action Code : PA
 Action Name : PA
 Sequence : 2
 Quality : H
 Current Action Lead : EPA Perf

Map Id: B5
 Direction: WNW
 Distance: 0.066 mi., 348 ft.
 Elevation: 1374 ft.
 Relative: Lower

Site Name : IMR TRANSP INC | KOCIDE CHEMICAL | INTERNATIONAL METAL RECYCLING CORP
 1508 VIP BLVD
 CASA GRANDE | Casa Grande, AZ 85222

Database(s) : [AUL - AZ, CERCLIS NFRAP, CERCLIS-HIST, ECHO, ERNS, FRS, MANIFEST - AZ, RCRA_NONGEN, SEMS_8R_ACTIVE SITES, SEMS_8R_ARCHIVED SITES, SPILLS - AZ]
(cont.)

EnviroSite ID: 159434
 EPA ID: N/R

SPILLS - AZ

Facility Name : Griffin Corp.
 Facility Address : 1508 VIP Blvd., Casa Grande
 County : Pinal

Incident Date : 1996-01-31
 Incident Number : 96-010-B
 Date Reported : 1996-01-31
 Date Responded : N/A
 Property Management : Private
 Referred to : N/A
 Referral Date : N/A
 Type : Release
 Chemical Material : Cupric Sulfate
 Structure : Pipeline
 Fund Amount : Pvt/Unk
 Quantity : 37,000 gals.
 Reference : 1005842146.1872
 Last Date in Agency List : 2022-09-13

Facility Name : Griffin Corporation
 Facility Address : 1508 VIP Blvd., Casa Grande
 County : Pinal

Incident Date : 1995-09-06
 Incident Number : 95-057-B
 Date Reported : 1995-09-06
 Date Responded : N/A
 Property Management : Private
 Referred to : N/A
 Referral Date : N/A
 Type : Release
 Chemical Material : Cupric Sulfate
 Structure : Tank
 Fund Amount : Pvt/Unk
 Quantity : 500 gals.
 Reference : 1005842146.04919
 Last Date in Agency List : 2022-09-13

Facility Name : IMR Corp.
 Facility Address : 1508 VIP Blvd, Casa Grande
 County : Pinal

Incident Date : 1984-08-15
 Incident Number : 84-063
 Date Reported : 1984-08-15
 Date Responded : 1984-08-15

Map Id: B5
Direction: WNW
Distance: 0.066 mi., 348 ft.
Elevation: 1374 ft.
Relative: Lower

Site Name : IMR TRANSP INC | KOCIDE CHEMICAL | INTERNATIONAL METAL RECYCLING CORP
1508 VIP BLVD
CASA GRANDE | Casa Grande, AZ 85222
Database(s) : [AUL - AZ, CERCLIS NFRAP, CERCLIS-HIST, ECHO, ERNS, FRS, MANIFEST - AZ, RCRA_NONGEN, SEMS_8R_ACTIVE SITES, SEMS_8R_ARCHIVED SITES, SPILLS - AZ]
(cont.)

Envirosite ID: 159434
EPA ID: N/R

SPILLS - AZ **(cont.)**

Property Management : Private
Referred to : N/A
Referral Date : N/A
Type : Release
Chemical Material : Acid (?)
Structure : Unknown
Fund Amount : N/A
Quantity : Unknown
Reference : 1005842142.065
Last Date in Agency List : 2022-09-13

Map Id: 6
Direction: SW
Distance: 0.082 mi., 431 ft.
Elevation: 1375 ft.
Relative: Lower

Site Name : RDC Construction,Inc. (AGST Permit Only)
1453 North V.I.P. Blvd.
Casa Grande, AZ 85122
Database(s) : [HIST AST - AZ]

Envirosite ID: 203304
EPA ID: N/R

HIST AST - AZ

Facility Name : RDC Construction,Inc. (AGST Permit Only)
Facility Address : 1453 North V.I.P. Blvd., Casa Grande, AZ 85122
County : N/R

Permit Year : 2002
Permit Number : 2082
Submitter : RDC Construction Inc.(Jack Mosley)
Submitter Phone : (520)836-9040
Status : Permitted
Approved Date : 2002-02-11
Memo : N/R
Last Date in Agency List : 2019-10-31

Map Id: C7
 Direction: NNW
 Distance: 0.124 mi., 655 ft.
 Elevation: 1374 ft.
 Relative: Lower

Site Name : ARTISTIC PAVER MANUFACTURING |
 Griffin Chemical
 1508 N V I P BLVD
 CASA GRANDE, AZ
Database(s) : [AUL - AZ, FRS, HIST AUL - AZ]

Envirosite ID: 171207
EPA ID: N/R

AUL - AZ

Facility Name : ARTISTIC PAVER MANUFACTURING
 Facility Address : 1508 N V I P BLVD, CASA GRANDE, 85122
 County : PINAL

Date Recorded : 2012-08-23
 Remediation ID : 21699
 Status : NOT ACTIVE
 RIMS Number : N/R
 Recorder Number : N/R
 Program : N/R
 Land Use Restriction : IC DEUR
 Comments : N/R
 Latitude : 32.891975
 Longitude : -111.784656

Facility Name : Griffin Chemical
 Facility Address : 1508 N V I P BLVD, CASA GRANDE, 85122
 County : PINAL

Date Recorded : 2012-08-23
 Remediation ID : 21699
 Status : NOT ACTIVE
 RIMS Number : N/R
 Recorder Number : N/R
 Program : N/R
 Land Use Restriction : IC DEUR
 Comments : N/R
 Latitude : 32.89198
 Longitude : -111.784667

FRS

Facility Name : ARTISTIC PAVER MANUFACTURING
 Facility Address : 1508 N V I P BLVD, CASA GRANDE, AZ 85122-3008
 County : PINAL

Site Details

Registry ID : 110039478865
 FRS Facility URL : [Click here for hyperlink provided by the agency.](#)
 Last Date in Agency List : 2022-08-10

Source Description

Source Description : AZURITE is the Arizona Department of Environmental Quality (ADEQ) database that is used for environmental enforcement and compliance reporting to the Permit and Compliance (PCS) system and to the Air Facility System Universal Interface (AFS-UI).
 OSHA-OIS

Map Id: C7
Direction: NNW
Distance: 0.124 mi., 655 ft.
Elevation: 1374 ft.
Relative: Lower

Site Name : ARTISTIC PAVER MANUFACTURING |
Griffin Chemical
1508 N V I P BLVD
CASA GRANDE, AZ
Database(s) : [AUL - AZ, FRS, HIST AUL - AZ] **(cont.)**

Envirosite ID: 171207
EPA ID: N/R

FRS (cont.)

FRS Environmental Interest
Source and System ID : AZURITE - 3016
OSHA-OIS - 340986157
OSHA-OIS - 341230928

HIST AUL - AZ

Facility Name : ARTISTIC PAVER MANUFACTURING
Facility Address : 1508 N V I P BLVD, CASA GRANDE, AZ 85122

Remediation and DEUR Details

Remediation Start Date : 1997-09-01
Remediation End Date : 2002-12-30
Remediation ID Number : 21699
Remediation Level Achieved : Risk Assessment Non-residential
DEUR Record Date : 2004-05-25
DEUR Release Date Recorded : N/R
WPD Director's Approval Date : 2004-05-18
VEMUR Record Date : N/R
Program : HAZARDOUS WASTE PROGRAM
Program File Number : AZD098039902
Type : Declaration of Environmental Use Restriction
Map : [Click here for hyperlink provided by the agency.](#)
Last Date in Agency List : 2018-10-11

Contaminants

Contaminants : CADMIUM AND COMPOUNDS
Concentration (Mg/Kg) : 133
Depth (Ft) : N/R
Standard Types : Soil Remediation Level

Contaminants : COPPER AND COMPOUNDS
Concentration (Mg/Kg) : 15477
Depth (Ft) : N/R
Standard Types : Soil Remediation Level

Map Id: 8
Direction: E
Distance: 0.142 mi., 750 ft.
Elevation: 1376 ft.
Relative: Higher

Site Name : Cemex Concrete (AGST Permit Only)
1161 West Main
Casa Grande, AZ 85193
Database(s) : [HIST AST - AZ]

Envirosite ID: 48151783
EPA ID: N/R

HIST AST - AZ

Facility Name : Cemex Concrete (AGST Permit Only)

Map Id: 8
 Direction: E
 Distance: 0.142 mi., 750 ft.
 Elevation: 1376 ft.
 Relative: Higher

Site Name : Cemex Concrete (AGST Permit Only)
 1161 West Main
 Casa Grande, AZ 85193

Database(s) : [HIST AST - AZ] **(cont.)**

Envirosite ID: 48151783
EPA ID: N/R

HIST AST - AZ **(cont.)**

Facility Address :	1161 West Main, Casa Grande, AZ 85193
County :	N/R
Permit Year :	2000
Permit Number :	3082
Submitter :	Cemex Concrete
Submitter Phone :	(520) 307-0135
Status :	Permitted
Approved Date :	2000-09-27
Memo :	AGST installation 1- 1,000 gal tank approved on 09-27-00
Last Date in Agency List :	2019-10-31

Map Id: C9
 Direction: NNW
 Distance: 0.152 mi., 805 ft.
 Elevation: 1374 ft.
 Relative: Lower

Site Name : GRIFFIN CORP
 1508 N VIP BLVD
 CASA GRANDE, AZ 85222

Database(s) : [ECHO, FRS, MANIFEST - AZ,
 RCRA_NONGEN]

Envirosite ID: 189816
EPA ID: N/R

ECHO

Facility Name :	GRIFFIN CORP
Facility Address :	1508 N VIP BLVD, CASA GRANDE, AZ 85222
County :	PINAL
Last Inspection Date :	1994-03-13
Registry ID :	110064124781
FIPS Code :	04021
EPA Region :	09
Inspection Count :	0
Last Inspection Days :	10318
Informal Count :	0
Last Informal Action Date :	1991-01-30
Formal Action Count :	0
Last Formal Action Date :	2003-08-26
Total Penalties :	0
Penalty Count :	N/R
Last Penalty Date :	N/R
Last Penalty Amount :	N/R
QTRS IN NC :	0
Programs IN SNC :	0
Current Compliance Status :	No Violation Identified
Three-Year Compliance Status :	
Collection Method :	ADDRESS MATCHING-HOUSE NUMBER
Reference Point :	CENTER OF A FACILITY OR STATION
Accuracy Meters :	30

Map Id: C9
 Direction: NNW
 Distance: 0.152 mi., 805 ft.
 Elevation: 1374 ft.
 Relative: Lower

Site Name : GRIFFIN CORP
 1508 N VIP BLVD
 CASA GRANDE, AZ 85222

Database(s) : [ECHO, FRS, MANIFEST - AZ,
 RCRA_NONGEN] **(cont.)**

Envirosite ID: 189816
EPA ID: N/R

ECHO (cont.)

Derived Tribes :	Tohono O'odham Nation of Arizona - 6.8 mile(s), Gila River Indian Community of the Gila River Indian Reservation, Arizona - 7.3 mile(s), Ak-Chin Indian Community - 10.2 mile(s), Ak-Chin Indian Community - 21.4 mile(s)
Derived HUC :	15050303
Derived WBD :	150503030206
Derived STCTY FIPS :	04021
Derived Zip :	85122
Derived CD113 :	01
Derived CB2010 :	040210015001018
MYRTK Universe :	NNN
NPDES IDs :	N/R
CWA Permit Types :	N/R
CWA Compliance Tracking :	N/R
CWA NAICS :	N/R
CWA SICS :	N/R
CWA Inspection Count :	N/R
CWA Last Inspection Days :	N/R
CWA Informal Count :	N/R
CWA Formal Action Count :	N/R
CWA Last Formal Action Date :	N/R
CWA Penalties :	N/R
CWA Last Penalty Date :	N/R
CWA Last Penalty Amount :	N/R
CWA Quarters IN NC :	N/R
CWA Current Compliance Status :	N/R
CWA Current SNC Flag :	N
CWA 13 Quarters Compliance Status :	N/R
CWA 13 Quarters Effluent Exceedances:	N/R
CWA Three-Year QNCR Codes :	N/R
DFR URL :	Click here for hyperlink provided by the agency.
Facility SIC :	2819
Facility NAICS :	325188 - All Other Basic Inorganic Chemical Manufacturing, 32532 - Pesticide and Other Agricultural Chemical Manufacturing
Facility Last Inspection EPA Date :	N/R
Facility Last Inspection State Date :	1994-03-13
Facility Last Formal Act EPA Date :	N/R
Facility Last Formal Act State Date :	2003-08-26
Facility Last Informal Act EPA Date :	N/R
Facility Last Informal Act State Date:	1991-01-30
Facility Federal Agency :	N/R
TRI Reporter :	N/R
Facility Imp Water Flag :	N/R
Current SNC Flag :	N
Indian County Flag :	N
Federal Flag :	N/R
US Mexico Border Flag :	N
Chesapeake Bay Flag :	N/R
AIR Flag :	N
NPDES Flag :	N
SDWIS Flag :	N
RCRA Flag :	Y
TRI Flag :	N

Map Id: C9
 Direction: NNW
 Distance: 0.152 mi., 805 ft.
 Elevation: 1374 ft.
 Relative: Lower

Site Name : GRIFFIN CORP
 1508 N VIP BLVD
 CASA GRANDE, AZ 85222

Database(s) : [ECHO, FRS, MANIFEST - AZ,
 RCRA_NONGEN] **(cont.)**

EnviroSite ID: 189816
EPA ID: N/R

ECHO (cont.)

GHG Flag : N
 Major Flag : N/R
 Active Flag : N/R
 NAA Flag : Y
 Latitude : 32.89132
 Longitude : -111.78584
 Last Date in Agency List : 2022-07-02

FRS

Facility Name : GRIFFIN CORP
 Facility Address : 1508 N VIP BLVD, CASA GRANDE, AZ 85222
 County : PINAL

Site Details

Registry ID : 110064124781
 FRS Facility URL : [Click here for hyperlink provided by the agency.](#)
 Last Date in Agency List : 2022-08-10

Source Description

Source Description : RCRAInfo is EPA’s comprehensive information system that supports the Resource Conservation and Recovery Act (RCRA) of 1976 and the Hazardous and Solid Waste Amendments (HSWA) of 1984 through the tracking of events and activities related to facilities that generate, transport, and treat, store, or dispose of hazardous waste. RCRAInfo allows RCRA program staff to track the notification, permit, compliance, and corrective action activities required under RCRA. RCRAInfo also supports generation of the National Hazardous Waste Biennial Report. All generators and treatment, storage, and disposal facilities who handle hazardous waste are required to report to the EPA Administrator at least once every two years to support creation of the Biennial Report. TRIS is a publicly available EPA database reported annually by certain covered industry groups, as well as federal facilities. It contains information about more than 650 toxic chemicals that are being used, manufactured, treated, transported, or released into the environment, and includes information about waste management and pollution prevention activities.

FRS Environmental Interest

Source and System ID : RCRAINFO - AZD098039902
 TRIS - 85222KCDCH1508V

MANIFEST - AZ

Facility Name : GRIFFIN CORPORATION
 Facility Address : 1508 N VIP BLVD, CASA GRANDE, AZ 85222
 County : PINAL

Map Id: C9
 Direction: NNW
 Distance: 0.152 mi., 805 ft.
 Elevation: 1374 ft.
 Relative: Lower

Site Name : GRIFFIN CORP
 1508 N VIP BLVD
 CASA GRANDE, AZ 85222

Database(s) : [ECHO, FRS, MANIFEST - AZ,
 RCRA_NONGEN] **(cont.)**

Envirosite ID: 189816
 EPA ID: N/R

MANIFEST - AZ **(cont.)**

Handler ID : AZD098039902
 Activity Location : N/R
 Contact Name : N/R
 Contact Phone and Ext : N/R
 Owner Name : N/R
 Generator Status : CEG
 Operating TSD : N/R
 Received Date : N/R
 Transporter : N/R
 Land Type : N/R
 TSD : N/R
 Evaluation Agency : N/R
 Evaluation Type : CEI S R9STA Violations Determined
 Evaluation Date : 1990-08-17
 Evaluation Responsible Person : N/R
 Violation Found : N/R
 Violation Type : N/R
 Enforcement Type : 120
 Enforcement Act Date : 1991-01-30
 RTC Date : 1991-04-01
 Permit Renewal Workload : N/R
 Last Date in Agency List : 2018-07-13

Handler ID : AZD098039902
 Activity Location : N/R
 Contact Name : N/R
 Contact Phone and Ext : N/R
 Owner Name : N/R
 Generator Status : CEG
 Operating TSD : N/R
 Received Date : 1998-03-26
 Transporter : N/R
 Land Type : N/R
 TSD : N/R
 Evaluation Agency : N/R
 Evaluation Type : N/R
 Evaluation Date : N/R
 Evaluation Responsible Person : N/R
 Violation Found : N/R
 Violation Type : N/R
 Enforcement Type : N/R
 Enforcement Act Date : N/R
 RTC Date : N/R
 Permit Renewal Workload : N/R
 Last Date in Agency List : 2018-07-13

Handler ID : AZD098039902
 Activity Location : N/R
 Contact Name : N/R
 Contact Phone and Ext : N/R
 Owner Name : N/R
 Generator Status : CEG
 Operating TSD : N/R
 Received Date : N/R

Map Id: C9
 Direction: NNW
 Distance: 0.152 mi., 805 ft.
 Elevation: 1374 ft.
 Relative: Lower

Site Name : GRIFFIN CORP
 1508 N VIP BLVD
 CASA GRANDE, AZ 85222

Database(s) : [ECHO, FRS, MANIFEST - AZ,
 RCRA_NONGEN] (**cont.**)

EnviroSite ID: 189816
 EPA ID: N/R

MANIFEST - AZ (**cont.**)

Transporter : N
 Land Type : P
 TSD : N/R
 Evaluation Agency : N/R
 Evaluation Type : N/R
 Evaluation Date : N/R
 Evaluation Responsible Person : N/R
 Violation Found : N/R
 Violation Type : N/R
 Enforcement Type : N/R
 Enforcement Act Date : N/R
 RTC Date : N/R
 Permit Renewal Workload : N/R
 Last Date in Agency List : 2018-07-13

RCRA_NONGEN

Facility Name : GRIFFIN CORPORATION
 Facility Address : 1508 N VIP BLVD, CASA GRANDE, AZ 85222
 County : PINAL

Date Form Received by Agency : 2021-11-04
 EPA ID : AZD098039902
 Mailing Address : N/R
 Contact : N/R
 Contact Address : N/R
 Contact Country : N/R
 Contact Telephone : N/R
 Contact Email : N/R
 EPA Region : 09
 Land Type : Private
 Source Type : Implementer
 Classification : Not a generator, verified
 Description : Not a generator, verified
 Last Date in Agency List : 2022-07-13

Owner/Operator Summary

Owner/Operator Name : N/R
 Owner/Operator Address : N/R
 Owner/Operator Country : N/R
 Owner/Operator Telephone : N/R
 Owner/Operator Email : N/R
 Owner/Operator Fax : N/R
 Legal Status : N/R
 Owner/Operator Type : N/R
 Owner/Operator Start Date : N/R
 Owner/Operator End Date : N/R

Handler Activities Summary

U.S. Importer of Hazardous Waste : N
 Mixed Waste (Haz. and Radioactive) : N/R

Map Id: C9
 Direction: NNW
 Distance: 0.152 mi., 805 ft.
 Elevation: 1374 ft.
 Relative: Lower

Site Name : GRIFFIN CORP
 1508 N VIP BLVD
 CASA GRANDE, AZ 85222

Database(s) : [ECHO, FRS, MANIFEST - AZ,
 RCRA_NONGEN] **(cont.)**

EnviroSite ID: 189816
 EPA ID: N/R

RCRA_NONGEN **(cont.)**

Recycler of Hazardous Waste :	N
Transporter of Hazardous Waste :	N
Treater, Storer or Disposer of HW :	N
Underground Injection Activity :	N
On-site Burner Exemption :	N
Furnace Exemption :	N
Used Oil Fuel Burner :	N
Used Oil Processor :	N
Used Oil Refiner :	N
Used Oil Fuel Marketer to Burner :	N
Used Oil Specification Marketer :	N
Used Oil Transfer Facility :	N
Used Oil Transporter :	N

Historical Generators

Date Form Received by Agency :	1998-03-26
Facility Name :	GRIFFIN CORPORATION
Classification :	Very Small Quantity Generator
Date Form Received by Agency :	1996-04-08
Facility Name :	GRIFFIN CORPORATION
Classification :	Not a generator, verified

Notices of Violations Summary

Details for this site have been truncated due to the large number of available details for this site within this dataset. For the complete details for this site, contact your EnviroSite account representative for a complimentary site report containing all of the details available.

Date of Violation :	1990-08-17
Date Achieved Compliance :	1991-04-01
Regulation Violated :	Y
Area of Violation :	Generators - General
Enforcement Action :	WRITTEN INFORMAL
Enforcement Action Date :	1991-01-30
Enf. Disposition Status :	N/R
Enf. Disp. Status Date :	N/R
Violation Lead Agency :	State
Enforcement Lead Agency :	State
Proposed Penalty Amount :	N/R
Final Penalty Amount :	N/R
Paid Penalty Amount :	N/R
Date of Violation :	1986-12-18
Date Achieved Compliance :	2004-08-27
Regulation Violated :	Y
Area of Violation :	TSD IS-Ground-Water Monitoring
Enforcement Action :	N/R
Enforcement Action Date :	N/R
Enf. Disposition Status :	N/R

Map Id: C9
 Direction: NNW
 Distance: 0.152 mi., 805 ft.
 Elevation: 1374 ft.
 Relative: Lower

Site Name : GRIFFIN CORP
 1508 N VIP BLVD
 CASA GRANDE, AZ 85222

Database(s) : [ECHO, FRS, MANIFEST - AZ,
 RCRA_NONGEN] **(cont.)**

Envirosite ID: 189816
 EPA ID: N/R

RCRA_NONGEN **(cont.)**

Enf. Disp. Status Date : N/R
 Violation Lead Agency : State
 Enforcement Lead Agency : N/R
 Proposed Penalty Amount : N/R
 Final Penalty Amount : N/R
 Paid Penalty Amount : N/R

Date of Violation : 1986-12-18
 Date Achieved Compliance : 1996-09-12
 Regulation Violated : Y
 Area of Violation : Generators - General
 Enforcement Action : N/R
 Enforcement Action Date : 2002-08-01
 Enf. Disposition Status : N/R
 Enf. Disp. Status Date : N/R
 Violation Lead Agency : State
 Enforcement Lead Agency : State
 Proposed Penalty Amount : N/R
 Final Penalty Amount : N/R
 Paid Penalty Amount : N/R

Date of Violation : 1986-12-18
 Date Achieved Compliance : 1996-09-12
 Regulation Violated : Y
 Area of Violation : Generators - Pre-transport
 Enforcement Action : N/R
 Enforcement Action Date : 2003-08-26
 Enf. Disposition Status : N/R
 Enf. Disp. Status Date : N/R
 Violation Lead Agency : State
 Enforcement Lead Agency : State
 Proposed Penalty Amount : N/R
 Final Penalty Amount : N/R
 Paid Penalty Amount : N/R

Date of Violation : 1986-12-18
 Date Achieved Compliance : 1996-09-12
 Regulation Violated : Y
 Area of Violation : Generators - General
 Enforcement Action : N/R
 Enforcement Action Date : 2000-06-01
 Enf. Disposition Status : N/R
 Enf. Disp. Status Date : N/R
 Violation Lead Agency : State
 Enforcement Lead Agency : State
 Proposed Penalty Amount : N/R
 Final Penalty Amount : N/R
 Paid Penalty Amount : N/R

Date of Violation : 1986-12-18
 Date Achieved Compliance : 1996-09-12
 Regulation Violated : Y

Map Id: C9
 Direction: NNW
 Distance: 0.152 mi., 805 ft.
 Elevation: 1374 ft.
 Relative: Lower

Site Name : GRIFFIN CORP
 1508 N VIP BLVD
 CASA GRANDE, AZ 85222

Database(s) : [ECHO, FRS, MANIFEST - AZ,
 RCRA_NONGEN] (*cont.*)

Envirosite ID: 189816
 EPA ID: N/R

RCRA_NONGEN (*cont.*)

Area of Violation :	Generators - General
Enforcement Action :	N/R
Enforcement Action Date :	2002-06-14
Enf. Disposition Status :	N/R
Enf. Disp. Status Date :	N/R
Violation Lead Agency :	State
Enforcement Lead Agency :	State
Proposed Penalty Amount :	N/R
Final Penalty Amount :	N/R
Paid Penalty Amount :	N/R

Date of Violation :	1986-12-18
Date Achieved Compliance :	1996-09-12
Regulation Violated :	Y
Area of Violation :	TSD IS-General
Enforcement Action :	N/R
Enforcement Action Date :	2002-06-14
Enf. Disposition Status :	N/R
Enf. Disp. Status Date :	N/R
Violation Lead Agency :	State
Enforcement Lead Agency :	State
Proposed Penalty Amount :	N/R
Final Penalty Amount :	N/R
Paid Penalty Amount :	N/R

Date of Violation :	1986-12-18
Date Achieved Compliance :	1996-09-12
Regulation Violated :	Y
Area of Violation :	Generators - Pre-transport
Enforcement Action :	FINAL 3008(A) COMPLIANCE ORDER
Enforcement Action Date :	1994-03-22
Enf. Disposition Status :	N/R
Enf. Disp. Status Date :	N/R
Violation Lead Agency :	State
Enforcement Lead Agency :	State
Proposed Penalty Amount :	N/R
Final Penalty Amount :	N/R
Paid Penalty Amount :	N/R

Date of Violation :	1986-12-18
Date Achieved Compliance :	1996-09-12
Regulation Violated :	Y
Area of Violation :	Generators - Pre-transport
Enforcement Action :	N/R
Enforcement Action Date :	2000-06-01
Enf. Disposition Status :	N/R
Enf. Disp. Status Date :	N/R
Violation Lead Agency :	State
Enforcement Lead Agency :	State
Proposed Penalty Amount :	N/R
Final Penalty Amount :	N/R
Paid Penalty Amount :	N/R

Map Id: C9
 Direction: NNW
 Distance: 0.152 mi., 805 ft.
 Elevation: 1374 ft.
 Relative: Lower

Site Name : GRIFFIN CORP
 1508 N VIP BLVD
 CASA GRANDE, AZ 85222

Database(s) : [ECHO, FRS, MANIFEST - AZ,
 RCRA_NONGEN] **(cont.)**

EnviroSite ID: 189816
 EPA ID: N/R

RCRA_NONGEN **(cont.)**

Date of Violation : 1986-12-18
 Date Achieved Compliance : 1996-09-12
 Regulation Violated : Y
 Area of Violation : Generators - Pre-transport
 Enforcement Action : FINAL 3008(A) COMPLIANCE ORDER
 Enforcement Action Date : 2002-12-30
 Enf. Disposition Status : N/R
 Enf. Disp. Status Date : N/R
 Violation Lead Agency : State
 Enforcement Lead Agency : State
 Proposed Penalty Amount : N/R
 Final Penalty Amount : N/R
 Paid Penalty Amount : N/R

Evaluation Action Summary

Evaluation Date : 1994-03-13
 Evaluation : COMPLIANCE EVALUATION INSPECTION ON-SITE
 Area of Violation : N/R
 Date Achieved Compliance : N/R
 Evaluation Lead Agency : State

Evaluation Date : 1990-08-17
 Evaluation : COMPLIANCE EVALUATION INSPECTION ON-SITE
 Area of Violation : Generators - General
 Date Achieved Compliance : 1991-04-01
 Evaluation Lead Agency : State

Evaluation Date : 1987-01-30
 Evaluation : COMPLIANCE EVALUATION INSPECTION ON-SITE
 Area of Violation : N/R
 Date Achieved Compliance : N/R
 Evaluation Lead Agency : State

Evaluation Date : 1986-12-18
 Evaluation : COMPLIANCE EVALUATION INSPECTION ON-SITE
 Area of Violation : Generators - General
 Date Achieved Compliance : 1996-09-12
 Evaluation Lead Agency : State

Evaluation Date : 1986-12-18
 Evaluation : COMPLIANCE EVALUATION INSPECTION ON-SITE
 Area of Violation : Generators - Pre-transport
 Date Achieved Compliance : 1996-09-12
 Evaluation Lead Agency : State

Evaluation Date : 1986-12-18
 Evaluation : COMPLIANCE EVALUATION INSPECTION ON-SITE
 Area of Violation : TSD IS-General
 Date Achieved Compliance : 1996-09-12

Map Id: C9
 Direction: NNW
 Distance: 0.152 mi., 805 ft.
 Elevation: 1374 ft.
 Relative: Lower

Site Name : GRIFFIN CORP
 1508 N VIP BLVD
 CASA GRANDE, AZ 85222
Database(s) : [ECHO, FRS, MANIFEST - AZ,
 RCRA_NONGEN] (*cont.*)

EnviroSite ID: 189816
EPA ID: N/R

RCRA_NONGEN (*cont.*)

Evaluation Lead Agency :	State
Evaluation Date :	1986-12-18
Evaluation :	COMPLIANCE EVALUATION INSPECTION ON-SITE
Area of Violation :	TSD IS-Ground-Water Monitoring
Date Achieved Compliance :	2004-08-27
Evaluation Lead Agency :	State

Map Id: D10
 Direction: SSW
 Distance: 0.170 mi., 900 ft.
 Elevation: 1376 ft.
 Relative: Higher

Site Name : PRINDLE DRUM CO
 1391 VIP BLVD
 CASA GRANDE, AZ 85222
Database(s) : [ECHO, FRS, MANIFEST - AZ]

EnviroSite ID: 178886
EPA ID: N/R

ECHO

Facility Name :	PRINDLE DRUM CO
Facility Address :	1391 VIP BLVD, CASA GRANDE, AZ 85222
County :	PINAL
Last Inspection Date :	2019-09-18
Registry ID :	110002570165
FIPS Code :	04021
EPA Region :	09
Inspection Count :	2
Last Inspection Days :	998
Informal Count :	3
Last Informal Action Date :	2019-10-11
Formal Action Count :	0
Last Formal Action Date :	N/R
Total Penalties :	0
Penalty Count :	N/R
Last Penalty Date :	N/R
Last Penalty Amount :	N/R
QTRS IN NC :	3
Programs IN SNC :	0
Current Compliance Status :	No Violation Identified
Three-Year Compliance Status :	___VVV___
Collection Method :	ADDRESS MATCHING-HOUSE NUMBER
Reference Point :	CENTER OF A FACILITY OR STATION
Accuracy Meters :	30
Derived Tribes :	Tohono O'odham Nation of Arizona - 6.5 mile(s), Gila River Indian Community of the Gila River Indian Reservation, Arizona - 7.6 mile(s), Ak-Chin Indian Community - 10.4 mile(s), Ak-Chin Indian Community - 21.6 mile(s)
Derived HUC :	15050303

Map Id: D10
 Direction: SSW
 Distance: 0.170 mi., 900 ft.
 Elevation: 1376 ft.
 Relative: Higher

Site Name : PRINDLE DRUM CO
 1391 VIP BLVD
 CASA GRANDE, AZ 85222
Database(s) : [ECHO, FRS, MANIFEST - AZ] **(cont.)**

Envirosite ID: 178886
 EPA ID: N/R

ECHO **(cont.)**

Derived WBD :	150503030206
Derived STCTY FIPS :	04021
Derived Zip :	85122
Derived CD113 :	01
Derived CB2010 :	040210015001028
MYRTK Universe :	NNN
NPDES IDs :	N/R
CWA Permit Types :	N/R
CWA Compliance Tracking :	N/R
CWA NAICS :	N/R
CWA SICS :	N/R
CWA Inspection Count :	N/R
CWA Last Inspection Days :	N/R
CWA Informal Count :	N/R
CWA Formal Action Count :	N/R
CWA Last Formal Action Date :	N/R
CWA Penalties :	N/R
CWA Last Penalty Date :	N/R
CWA Last Penalty Amount :	N/R
CWA Quarters IN NC :	N/R
CWA Current Compliance Status :	N/R
CWA Current SNC Flag :	N
CWA 13 Quarters Compliance Status :	N/R
CWA 13 Quarters Effluent Exceedances:	N/R
CWA Three-Year QNCR Codes :	N/R
DFR URL :	Click here for hyperlink provided by the agency.
Facility SIC :	N/R
Facility NAICS :	42184 - Industrial Supplies Wholesalers, 323119 - Other Commercial Printing, 323113 - Commercial Screen Printing
Facility Last Inspection EPA Date :	N/R
Facility Last Inspection State Date :	2019-09-18
Facility Last Formal Act EPA Date :	N/R
Facility Last Formal Act State Date :	N/R
Facility Last Informal Act EPA Date :	N/R
Facility Last Informal Act State Date:	2019-10-11
Facility Federal Agency :	N/R
TRI Reporter :	N/R
Facility Imp Water Flag :	N/R
Current SNC Flag :	N
Indian County Flag :	N
Federal Flag :	N/R
US Mexico Border Flag :	N
Chesapeake Bay Flag :	N/R
AIR Flag :	N
NPDES Flag :	N
SDWIS Flag :	N
RCRA Flag :	Y
TRI Flag :	N
GHG Flag :	N
Major Flag :	N/R
Active Flag :	N/R
NAA Flag :	Y
Latitude :	32.88698
Longitude :	-111.78578
Last Date in Agency List :	2022-07-02

Map Id: D10
 Direction: SSW
 Distance: 0.170 mi., 900 ft.
 Elevation: 1376 ft.
 Relative: Higher

Site Name : PRINDLE DRUM CO
 1391 VIP BLVD
 CASA GRANDE, AZ 85222
Database(s) : [ECHO, FRS, MANIFEST - AZ] **(cont.)**

EnviroSite ID: 178886
EPA ID: N/R

FRS

Facility Name : PRINDLE DRUM CO
 Facility Address : 1391 VIP BLVD, CASA GRANDE, AZ 85222
 County : PINAL

Site Details

Registry ID : 110002570165
 FRS Facility URL : [Click here for hyperlink provided by the agency.](#)
 Last Date in Agency List : 2022-08-10

Source Description

Source Description :

AZURITE is the Arizona Department of Environmental Quality (ADEQ) database that is used for environmental enforcement and compliance reporting to the Permit and Compliance (PCS) system and to the Air Facility System Universal Interface (AFS-UI).

Source Description :

RCRAInfo is EPA's comprehensive information system that supports the Resource Conservation and Recovery Act (RCRA) of 1976 and the Hazardous and Solid Waste Amendments (HSWA) of 1984 through the tracking of events and activities related to facilities that generate, transport, and treat, store, or dispose of hazardous waste. RCRAInfo allows RCRA program staff to track the notification, permit, compliance, and corrective action activities required under RCRA. RCRAInfo also supports generation of the National Hazardous Waste Biennial Report. All generators and treatment, storage, and disposal facilities who handle hazardous waste are required to report to the EPA Administrator at least once every two years to support creation of the Biennial Report.

FRS Environmental Interest

Source and System ID : AZURITE - 112243
 RCRAINFO - AZD980889380

MANIFEST - AZ

Facility Name : PRINDLE DRUM CO
 Facility Address : 1391 VIP BLVD, CASA GRANDE, AZ 85222
 County : PINAL

Handler ID : AZD980889380
 Activity Location : AZ
 Contact Name : JIM E PRINDLE
 Contact Phone and Ext : 520-426-9057
 Owner Name : N/R
 Generator Status : CEG
 Operating TSDF : N/R
 Received Date : 1992-05-04
 Transporter : N/R
 Land Type : N/R
 TSD : N/R
 Evaluation Agency : N/R

Map Id: D10
 Direction: SSW
 Distance: 0.170 mi., 900 ft.
 Elevation: 1376 ft.
 Relative: Higher

Site Name : PRINDLE DRUM CO
 1391 VIP BLVD
 CASA GRANDE, AZ 85222
Database(s) : [ECHO, FRS, MANIFEST - AZ] **(cont.)**

Envirosite ID: 178886
 EPA ID: N/R

MANIFEST - AZ **(cont.)**

Evaluation Type : N/R
 Evaluation Date : N/R
 Evaluation Responsible Person : N/R
 Violation Found : N/R
 Violation Type : N/R
 Enforcement Type : N/R
 Enforcement Act Date : N/R
 RTC Date : N/R
 Permit Renewal Workload : N/R
 Last Date in Agency List : 2017-11-14

Handler ID : AZD980889380
 Activity Location : N/R
 Contact Name : JIM E PRINDLE
 Contact Phone and Ext : 5204269057
 Owner Name : N/R
 Generator Status : CEG
 Operating TSDF : N/R
 Received Date : 1992-05-04
 Transporter : N/R
 Land Type : N/R
 TSD : N/R
 Evaluation Agency : N/R
 Evaluation Type : N/R
 Evaluation Date : N/R
 Evaluation Responsible Person : N/R
 Violation Found : N/R
 Violation Type : N/R
 Enforcement Type : N/R
 Enforcement Act Date : N/R
 RTC Date : N/R
 Permit Renewal Workload : N/R
 Last Date in Agency List : 2017-11-14

Handler ID : AZD980889380
 Activity Location : N/R
 Contact Name : JIM E PRINDLE
 Contact Phone and Ext : 520-426-9057
 Owner Name : JIM PRINDLE
 Generator Status : CEG
 Operating TSDF : N/R
 Received Date : N/R
 Transporter : N
 Land Type : P
 TSD : N/R
 Evaluation Agency : N/R
 Evaluation Type : N/R
 Evaluation Date : N/R
 Evaluation Responsible Person : N/R
 Violation Found : N/R
 Violation Type : N/R
 Enforcement Type : N/R
 Enforcement Act Date : N/R
 RTC Date : N/R
 Permit Renewal Workload : N/R

Map Id: D10
 Direction: SSW
 Distance: 0.170 mi., 900 ft.
 Elevation: 1376 ft.
 Relative: Higher

Site Name : PRINDLE DRUM CO
 1391 VIP BLVD
 CASA GRANDE, AZ 85222
Database(s) : [ECHO, FRS, MANIFEST - AZ] **(cont.)**

EnviroSite ID: 178886
 EPA ID: N/R

MANIFEST - AZ **(cont.)**

Last Date in Agency List : 2017-11-14

Handler ID : AZD980889380
 Activity Location : N/R
 Contact Name : N/R
 Contact Phone and Ext : N/R
 Owner Name : N/R
 Generator Status : N/R
 Operating TSDF : N/R
 Received Date : N/R
 Transporter : N/R
 Land Type : N/R
 TSD : N/R
 Evaluation Agency : N/R
 Evaluation Type : CEI S R9STA Violations Determined
 Evaluation Date : 1991-12-03
 Evaluation Responsible Person : N/R
 Violation Found : N/R
 Violation Type : N/R
 Enforcement Type : 120
 Enforcement Act Date : 1992-02-04
 RTC Date : 1992-06-11
 Permit Renewal Workload : N/R
 Last Date in Agency List : 2017-11-14

Handler ID : AZD980889380
 Activity Location : N/R
 Contact Name : N/R
 Contact Phone and Ext : N/R
 Owner Name : N/R
 Generator Status : N/R
 Operating TSDF : N/R
 Received Date : N/R
 Transporter : N/R
 Land Type : N/R
 TSD : N/R
 Evaluation Agency : N/R
 Evaluation Type : CEI S R9STA Violations Determined
 Evaluation Date : 1991-12-03
 Evaluation Responsible Person : N/R
 Violation Found : N/R
 Violation Type : N/R
 Enforcement Type : 120
 Enforcement Act Date : 1992-04-15
 RTC Date : 1992-06-11
 Permit Renewal Workload : N/R
 Last Date in Agency List : 2017-11-14

Handler ID : AZD980889380
 Activity Location : N/R
 Contact Name : N/R
 Contact Phone and Ext : N/R
 Owner Name : N/R
 Generator Status : N/R

Map Id: D10
 Direction: SSW
 Distance: 0.170 mi., 900 ft.
 Elevation: 1376 ft.
 Relative: Higher

Site Name : PRINDLE DRUM CO
 1391 VIP BLVD
 CASA GRANDE, AZ 85222
Database(s) : [ECHO, FRS, MANIFEST - AZ] **(cont.)**

Envirosite ID: 178886
 EPA ID: N/R

MANIFEST - AZ **(cont.)**

Operating TSDF : N/R
 Received Date : N/R
 Transporter : N/R
 Land Type : N/R
 TSD : N/R
 Evaluation Agency : N/R
 Evaluation Type : CEI S R9STA Violations Determined
 Evaluation Date : 1996-10-16
 Evaluation Responsible Person : N/R
 Violation Found : N/R
 Violation Type : N/R
 Enforcement Type : 120
 Enforcement Act Date : 1997-01-15
 RTC Date : 1997-03-20
 Permit Renewal Workload : N/R
 Last Date in Agency List : 2017-11-14

Handler ID : AZD980889380
 Activity Location : N/R
 Contact Name : N/R
 Contact Phone and Ext : N/R
 Owner Name : N/R
 Generator Status : CEG
 Operating TSDF : N/R
 Received Date : N/R
 Transporter : N/R
 Land Type : N/R
 TSD : N/R
 Evaluation Agency : N/R
 Evaluation Type : CEI S R9STA Violations Determined
 Evaluation Date : 1990-08-17
 Evaluation Responsible Person : N/R
 Violation Found : N/R
 Violation Type : N/R
 Enforcement Type : 120
 Enforcement Act Date : 1990-11-26
 RTC Date : 1991-03-20
 Permit Renewal Workload : N/R
 Last Date in Agency List : 2017-11-14

Handler ID : AZD980889380
 Activity Location : N/R
 Contact Name : N/R
 Contact Phone and Ext : N/R
 Owner Name : N/R
 Generator Status : N/R
 Operating TSDF : N/R
 Received Date : N/R
 Transporter : N/R
 Land Type : N/R
 TSD : N/R
 Evaluation Agency : N/R
 Evaluation Type : CEI S R9STA Violations Determined
 Evaluation Date : 1991-12-03
 Evaluation Responsible Person : N/R

Map Id: D10
 Direction: SSW
 Distance: 0.170 mi., 900 ft.
 Elevation: 1376 ft.
 Relative: Higher

Site Name : PRINDLE DRUM CO
 1391 VIP BLVD
 CASA GRANDE, AZ 85222
Database(s) : [ECHO, FRS, MANIFEST - AZ] **(cont.)**

Envirosite ID: 178886
EPA ID: N/R

MANIFEST - AZ **(cont.)**

Violation Found : N/R
 Violation Type : N/R
 Enforcement Type : 120
 Enforcement Act Date : 1992-05-12
 RTC Date : 1992-06-11
 Permit Renewal Workload : N/R
 Last Date in Agency List : 2017-11-14

Map Id: C11
 Direction: NNW
 Distance: 0.180 mi., 952 ft.
 Elevation: 1374 ft.
 Relative: Lower

Site Name : METAL SOLUTIONS CORP
 1551 N V I P BLVD
 CASA GRANDE, AZ
Database(s) : [ECHO, FRS, MANIFEST - AZ,
 RCRA_NONGEN]

Envirosite ID: 189908
EPA ID: N/R

ECHO

Facility Name : METAL SOLUTIONS CORP
 Facility Address : 1551 N V I P BLVD, CASA GRANDE, AZ 85222
 County : PINAL

Last Inspection Date : N/R
 Registry ID : 110002609641
 FIPS Code : 04021
 EPA Region : 09
 Inspection Count : 0
 Last Inspection Days : N/R
 Informal Count : 0
 Last Informal Action Date : N/R
 Formal Action Count : 0
 Last Formal Action Date : N/R
 Total Penalties : 0
 Penalty Count : N/R
 Last Penalty Date : N/R
 Last Penalty Amount : N/R
 QTRS IN NC : 0
 Programs IN SNC : 0
 Current Compliance Status : No Violation Identified
 Three-Year Compliance Status :
 Collection Method : ADDRESS MATCHING-HOUSE NUMBER
 Reference Point : ENTRANCE POINT OF A FACILITY OR STATION
 Accuracy Meters : 50

Derived Tribes : Tohono O'odham Nation of Arizona - 6.9 mile(s), Gila River Indian Community of the Gila River Indian Reservation, Arizona - 7.2 mile(s), Ak-Chin Indian Community - 10.2 mile(s), Ak-Chin Indian Community - 21.4 mile(s)

Derived HUC : 15050303
 Derived WBD : 150503030206

Map Id: C11
 Direction: NNW
 Distance: 0.180 mi., 952 ft.
 Elevation: 1374 ft.
 Relative: Lower

Site Name : METAL SOLUTIONS CORP
 1551 N V I P BLVD
 CASA GRANDE, AZ

Database(s) : [ECHO, FRS, MANIFEST - AZ,
 RCRA_NONGEN] **(cont.)**

Envirosite ID: 189908
 EPA ID: N/R

ECHO **(cont.)**

Derived STCTY FIPS :	04021
Derived Zip :	85122
Derived CD113 :	01
Derived CB2010 :	040210015001018
MYRTK Universe :	NNN
NPDES IDs :	N/R
CWA Permit Types :	N/R
CWA Compliance Tracking :	N/R
CWA NAICS :	N/R
CWA SICS :	N/R
CWA Inspection Count :	N/R
CWA Last Inspection Days :	N/R
CWA Informal Count :	N/R
CWA Formal Action Count :	N/R
CWA Last Formal Action Date :	N/R
CWA Penalties :	N/R
CWA Last Penalty Date :	N/R
CWA Last Penalty Amount :	N/R
CWA Quarters IN NC :	N/R
CWA Current Compliance Status :	N/R
CWA Current SNC Flag :	N
CWA 13 Quarters Compliance Status :	N/R
CWA 13 Quarters Effluent Exceedances:	N/R
CWA Three-Year QNCR Codes :	N/R
DFR URL :	Click here for hyperlink provided by the agency.
Facility SIC :	N/R
Facility NAICS :	N/R
Facility Last Inspection EPA Date :	N/R
Facility Last Inspection State Date :	N/R
Facility Last Formal Act EPA Date :	N/R
Facility Last Formal Act State Date :	N/R
Facility Last Informal Act EPA Date :	N/R
Facility Last Informal Act State Date:	N/R
Facility Federal Agency :	N/R
TRI Reporter :	N/R
Facility Imp Water Flag :	N/R
Current SNC Flag :	N
Indian County Flag :	N
Federal Flag :	N/R
US Mexico Border Flag :	N
Chesapeake Bay Flag :	N/R
AIR Flag :	N
NPDES Flag :	N
SDWIS Flag :	N
RCRA Flag :	Y
TRI Flag :	N
GHG Flag :	N
Major Flag :	N/R
Active Flag :	N/R
NAA Flag :	Y
Latitude :	32.892741
Longitude :	-111.785509
Last Date in Agency List :	2022-07-02

Map Id: C11
 Direction: NNW
 Distance: 0.180 mi., 952 ft.
 Elevation: 1374 ft.
 Relative: Lower

Site Name : METAL SOLUTIONS CORP
 1551 N V I P BLVD
 CASA GRANDE, AZ

Database(s) : [ECHO, FRS, MANIFEST - AZ,
 RCRA_NONGEN] **(cont.)**

Envirosite ID: 189908
EPA ID: N/R

FRS

Facility Name : METAL SOLUTIONS CORP
 Facility Address : 1551 N V I P BLVD, CASA GRANDE, AZ 85222-3007
 County : PINAL

Site Details

Registry ID : 110002609641
 FRS Facility URL : [Click here for hyperlink provided by the agency.](#)
 Last Date in Agency List : 2022-08-10

Source Description

Source Description : RCRAInfo is EPA's comprehensive information system that supports the Resource Conservation and Recovery Act (RCRA) of 1976 and the Hazardous and Solid Waste Amendments (HSWA) of 1984 through the tracking of events and activities related to facilities that generate, transport, and treat, store, or dispose of hazardous waste. RCRAInfo allows RCRA program staff to track the notification, permit, compliance, and corrective action activities required under RCRA. RCRAInfo also supports generation of the National Hazardous Waste Biennial Report. All generators and treatment, storage, and disposal facilities who handle hazardous waste are required to report to the EPA Administrator at least once every two years to support creation of the Biennial Report. TRIS is a publicly available EPA database reported annually by certain covered industry groups, as well as federal facilities. It contains information about more than 650 toxic chemicals that are being used, manufactured, treated, transported, or released into the environment, and includes information about waste management and pollution prevention activities.

Source Description :

AZURITE is the Arizona Department of Environmental Quality (ADEQ) database that is used for environmental enforcement and compliance reporting to the Permit and Compliance (PCS) system and to the Air Facility System Universal Interface (AFS-UI).

FRS Environmental Interest

Source and System ID : AZURITE - 115596
 RCRAINFO - AZR000038794
 TRIS - TRI_OFFSITE_1334

MANIFEST - AZ

Facility Name : METAL SOLUTIONS CORP
 Facility Address : 1551 N V I P BLVD, CASA GRANDE, AZ 85222-3007
 County : PINAL

Handler ID : AZR000038794
 Activity Location : N/R
 Contact Name : IAN LINTON
 Contact Phone and Ext : 520-876-5786

Map Id: C11
 Direction: NNW
 Distance: 0.180 mi., 952 ft.
 Elevation: 1374 ft.
 Relative: Lower

Site Name : METAL SOLUTIONS CORP
 1551 N V I P BLVD
 CASA GRANDE, AZ

Database(s) : [ECHO, FRS, MANIFEST - AZ,
 RCRA_NONGEN] **(cont.)**

Envirosite ID: 189908
 EPA ID: N/R

MANIFEST - AZ **(cont.)**

Owner Name : N/R
 Generator Status : N
 Operating TSDF : N/R
 Received Date : 2008-02-01
 Transporter : N/R
 Land Type : N/R
 TSD : N/R
 Evaluation Agency : N/R
 Evaluation Type : N/R
 Evaluation Date : N/R
 Evaluation Responsible Person : N/R
 Violation Found : N/R
 Violation Type : N/R
 Enforcement Type : N/R
 Enforcement Act Date : N/R
 RTC Date : N/R
 Permit Renewal Workload : N/R
 Last Date in Agency List : 2018-07-13

Handler ID : AZR000038794
 Activity Location : N/R
 Contact Name : IAN LINTON
 Contact Phone and Ext : 520-876-5786
 Owner Name : N/R
 Generator Status : N
 Operating TSDF : N/R
 Received Date : N/R
 Transporter : N
 Land Type : n
 TSD : N/R
 Evaluation Agency : N/R
 Evaluation Type : N/R
 Evaluation Date : N/R
 Evaluation Responsible Person : N/R
 Violation Found : N/R
 Violation Type : N/R
 Enforcement Type : N/R
 Enforcement Act Date : N/R
 RTC Date : N/R
 Permit Renewal Workload : N/R
 Last Date in Agency List : 2018-07-13

RCRA_NONGEN

Facility Name : METAL SOLUTIONS CORP
 Facility Address : 1551 N V I P BLVD, CASA GRANDE, AZ 85222-3007
 County : PINAL

Date Form Received by Agency : 2008-02-01
 EPA ID : AZR000038794
 Mailing Address : PO BOX 10503, CASA GRANDE, AZ 85230-0503
 Contact : IAN LINTON
 Contact Address : NO ADDRESS ON RECORD
 Contact Country : US

Map Id: C11
 Direction: NNW
 Distance: 0.180 mi., 952 ft.
 Elevation: 1374 ft.
 Relative: Lower

Site Name : METAL SOLUTIONS CORP
 1551 N V I P BLVD
 CASA GRANDE, AZ

Database(s) : [ECHO, FRS, MANIFEST - AZ,
 RCRA_NONGEN] **(cont.)**

EnviroSite ID: 189908
 EPA ID: N/R

RCRA_NONGEN **(cont.)**

Contact Telephone : 520-876-5786
 Contact Email : N/R
 EPA Region : 09
 Land Type : Not Reported
 Source Type : Implementer
 Classification : Not a generator, verified
 Description : Not a generator, verified
 Last Date in Agency List : 2022-07-13

Owner/Operator Summary

Owner/Operator Name : N/R
 Owner/Operator Address : N/R
 Owner/Operator Country : N/R
 Owner/Operator Telephone : N/R
 Owner/Operator Email : N/R
 Owner/Operator Fax : N/R
 Legal Status : N/R
 Owner/Operator Type : N/R
 Owner/Operator Start Date : N/R
 Owner/Operator End Date : N/R

Handler Activities Summary

U.S. Importer of Hazardous Waste : N
 Mixed Waste (Haz. and Radioactive) : N
 Recycler of Hazardous Waste : N
 Transporter of Hazardous Waste : N
 Treater, Storer or Disposer of HW : N
 Underground Injection Activity : N
 On-site Burner Exemption : N
 Furnace Exemption : N
 Used Oil Fuel Burner : N
 Used Oil Processor : N
 Used Oil Refiner : N
 Used Oil Fuel Marketer to Burner : N
 Used Oil Specification Marketer : N
 Used Oil Transfer Facility : N
 Used Oil Transporter : N

Historical Generators

Date Form Received by Agency : 2007-01-10
 Facility Name : METAL SOLUTIONS CORP
 Classification : Not a generator, verified

Date Form Received by Agency : 2000-08-18
 Facility Name : METAL SOLUTIONS CORP
 Classification : Very Small Quantity Generator

Map Id: C11
Direction: NNW
Distance: 0.180 mi., 952 ft.
Elevation: 1374 ft.
Relative: Lower

Site Name : METAL SOLUTIONS CORP
1551 N V I P BLVD
CASA GRANDE, AZ
Database(s) : [ECHO, FRS, MANIFEST - AZ,
RCRA_NONGEN] (**cont.**)

Envirosite ID: 189908
EPA ID: N/R

RCRA_NONGEN (**cont.**)

Notices of Violations Summary
Regulation Violated : N

Map Id: D12
Direction: SSW
Distance: 0.199 mi., 1052 ft.
Elevation: 1377 ft.
Relative: Higher

Site Name : PRINDLE DRUM CO
1391 N V I P BLVD
CASA GRANDE, AZ
Database(s) : [FRS, MANIFEST - AZ, RCRA_NONGEN]

Envirosite ID: 203580
EPA ID: N/R

FRS

Facility Name : PRINDLE DRUM CO
Facility Address : 1391 N V I P BLVD, CASA GRANDE, AZ 85122
County : PINAL

Site Details

Registry ID : 110039302563
FRS Facility URL : [Click here for hyperlink provided by the agency.](#)
Last Date in Agency List : 2014-03-25

Source Description

Source Description :

AZURITE is the Arizona Department of Environmental Quality (ADEQ) database that is used for environmental enforcement and compliance reporting to the Permit and Compliance (PCS) system and to the Air Facility System Universal Interface (AFS-UI).

FRS Environmental Interest

Source and System ID : AZURITE - 112243

MANIFEST - AZ

Facility Name : PRINDLE DRUM CO
Facility Address : 1391 N V I P BLVD, CASA GRANDE, AZ 85122-3003
County : PINAL

Handler ID : AZD980889380
Activity Location : N/R
Contact Name : JAMES PRINDLE
Contact Phone and Ext : 701-261-5153
Owner Name : N/R

Map Id: D12
 Direction: SSW
 Distance: 0.199 mi., 1052 ft.
 Elevation: 1377 ft.
 Relative: Higher

Site Name : PRINDLE DRUM CO
 1391 N V I P BLVD
 CASA GRANDE, AZ

Database(s) : [FRS, MANIFEST - AZ, RCRA_NONGEN]
(cont.)

EnviroSite ID: 203580
 EPA ID: N/R

MANIFEST - AZ (cont.)

Generator Status : N
 Operating TSDF : N/R
 Received Date : N/R
 Transporter : N
 Land Type : P
 TSD : N/R
 Evaluation Agency : N/R
 Evaluation Type : N/R
 Evaluation Date : N/R
 Evaluation Responsible Person : N/R
 Violation Found : N/R
 Violation Type : N/R
 Enforcement Type : N/R
 Enforcement Act Date : N/R
 RTC Date : N/R
 Permit Renewal Workload : N/R
 Last Date in Agency List : 2018-07-13

Handler ID : AZD980889380
 Activity Location : N/R
 Contact Name : N/R
 Contact Phone and Ext : N/R
 Owner Name : N/R
 Generator Status : N/R
 Operating TSDF : N/R
 Received Date : N/R
 Transporter : N/R
 Land Type : N/R
 TSD : N/R
 Evaluation Agency : N/R
 Evaluation Type : CEI S R9STA Violations Determined
 Evaluation Date : 1991-12-03
 Evaluation Responsible Person : N/R
 Violation Found : N/R
 Violation Type : N/R
 Enforcement Type : 120
 Enforcement Act Date : 1992-05-12
 RTC Date : 1992-06-11
 Permit Renewal Workload : N/R
 Last Date in Agency List : 2018-07-13

Handler ID : AZD980889380
 Activity Location : N/R
 Contact Name : N/R
 Contact Phone and Ext : N/R
 Owner Name : N/R
 Generator Status : N/R
 Operating TSDF : N/R
 Received Date : N/R
 Transporter : N/R
 Land Type : N/R
 TSD : N/R
 Evaluation Agency : N/R
 Evaluation Type : CEI S R9STA Violations Determined

Map Id: D12
 Direction: SSW
 Distance: 0.199 mi., 1052 ft.
 Elevation: 1377 ft.
 Relative: Higher

Site Name : PRINDLE DRUM CO
 1391 N V I P BLVD
 CASA GRANDE, AZ

Database(s) : [FRS, MANIFEST - AZ, RCRA_NONGEN]
(cont.)

Envirosite ID: 203580
 EPA ID: N/R

MANIFEST - AZ **(cont.)**

Evaluation Date : 1990-08-17
 Evaluation Responsible Person : N/R
 Violation Found : N/R
 Violation Type : N/R
 Enforcement Type : 120
 Enforcement Act Date : 1990-11-26
 RTC Date : 1991-03-20
 Permit Renewal Workload : N/R
 Last Date in Agency List : 2018-07-13

Handler ID : AZD980889380
 Activity Location : N/R
 Contact Name : N/R
 Contact Phone and Ext : N/R
 Owner Name : N/R
 Generator Status : N/R
 Operating TSDF : N/R
 Received Date : N/R
 Transporter : N/R
 Land Type : N/R
 TSD : N/R
 Evaluation Agency : N/R
 Evaluation Type : CEI S R9STA Violations Determined
 Evaluation Date : 1991-12-03
 Evaluation Responsible Person : N/R
 Violation Found : N/R
 Violation Type : N/R
 Enforcement Type : 120
 Enforcement Act Date : 1992-02-04
 RTC Date : 1992-06-11
 Permit Renewal Workload : N/R
 Last Date in Agency List : 2018-07-13

Handler ID : AZD980889380
 Activity Location : N/R
 Contact Name : JAMES PRINDLE
 Contact Phone and Ext : 701-261-5153
 Owner Name : N/R
 Generator Status : N
 Operating TSDF : N/R
 Received Date : 2015-04-23
 Transporter : N/R
 Land Type : N/R
 TSD : N/R
 Evaluation Agency : N/R
 Evaluation Type : N/R
 Evaluation Date : N/R
 Evaluation Responsible Person : N/R
 Violation Found : N/R
 Violation Type : N/R
 Enforcement Type : N/R
 Enforcement Act Date : N/R
 RTC Date : N/R
 Permit Renewal Workload : N/R

Map Id: D12
 Direction: SSW
 Distance: 0.199 mi., 1052 ft.
 Elevation: 1377 ft.
 Relative: Higher

Site Name : PRINDLE DRUM CO
 1391 N V I P BLVD
 CASA GRANDE, AZ

Database(s) : [FRS, MANIFEST - AZ, RCRA_NONGEN]
(cont.)

Envirosite ID: 203580
 EPA ID: N/R

MANIFEST - AZ **(cont.)**

Last Date in Agency List : 2018-07-13

Handler ID : AZD980889380
 Activity Location : N/R
 Contact Name : N/R
 Contact Phone and Ext : N/R
 Owner Name : N/R
 Generator Status : N/R
 Operating TSDF : N/R
 Received Date : N/R
 Transporter : N/R
 Land Type : N/R
 TSD : N/R
 Evaluation Agency : N/R
 Evaluation Type : CEI S R9STA Violations Determined
 Evaluation Date : 1996-10-16
 Evaluation Responsible Person : N/R
 Violation Found : N/R
 Violation Type : N/R
 Enforcement Type : 120
 Enforcement Act Date : 1997-01-15
 RTC Date : 1997-03-20
 Permit Renewal Workload : N/R
 Last Date in Agency List : 2018-07-13

Handler ID : AZD980889380
 Activity Location : N/R
 Contact Name : N/R
 Contact Phone and Ext : N/R
 Owner Name : N/R
 Generator Status : N/R
 Operating TSDF : N/R
 Received Date : N/R
 Transporter : N/R
 Land Type : N/R
 TSD : N/R
 Evaluation Agency : N/R
 Evaluation Type : CEI S R9STA Violations Determined
 Evaluation Date : 1991-12-03
 Evaluation Responsible Person : N/R
 Violation Found : N/R
 Violation Type : N/R
 Enforcement Type : 120
 Enforcement Act Date : 1992-04-15
 RTC Date : 1992-06-11
 Permit Renewal Workload : N/R
 Last Date in Agency List : 2018-07-13

RCRA_NONGEN

Facility Name : PRINDLE DRUM CO
 Facility Address : 1391 N V I P BLVD, CASA GRANDE, AZ 85122-3003
 County : PINAL

Map Id: D12
 Direction: SSW
 Distance: 0.199 mi., 1052 ft.
 Elevation: 1377 ft.
 Relative: Higher

Site Name : PRINDLE DRUM CO
 1391 N V I P BLVD
 CASA GRANDE, AZ

Database(s) : [FRS, MANIFEST - AZ, RCRA_NONGEN]
(cont.)

EnviroSite ID: 203580
 EPA ID: N/R

RCRA_NONGEN (cont.)

Date Form Received by Agency :	2015-04-23
EPA ID :	AZD980889380
Mailing Address :	1391 N V I P BLVD, CASA GRANDE, AZ 85122-3003
Contact :	JAMES PRINDLE
Contact Address :	1391 N V I P BLVD, CASA GRANDE, AZ 85122-3003
Contact Country :	N/R
Contact Telephone :	701-261-5153
Contact Email :	PRINDLEDRUM@GMAIL.COM
EPA Region :	09
Land Type :	Private
Source Type :	Implementer
Classification :	Not a generator, verified
Description :	Not a generator, verified
Last Date in Agency List :	2022-07-13

Owner/Operator Summary

Owner/Operator Name :	N/R
Owner/Operator Address :	N/R
Owner/Operator Country :	N/R
Owner/Operator Telephone :	N/R
Owner/Operator Email :	N/R
Owner/Operator Fax :	N/R
Legal Status :	N/R
Owner/Operator Type :	N/R
Owner/Operator Start Date :	N/R
Owner/Operator End Date :	N/R

Handler Activities Summary

U.S. Importer of Hazardous Waste :	N
Mixed Waste (Haz. and Radioactive) :	N
Recycler of Hazardous Waste :	N
Transporter of Hazardous Waste :	N
Treater, Storer or Disposer of HW :	N
Underground Injection Activity :	N
On-site Burner Exemption :	N
Furnace Exemption :	N
Used Oil Fuel Burner :	N
Used Oil Processor :	N
Used Oil Refiner :	N
Used Oil Fuel Marketer to Burner :	N
Used Oil Specification Marketer :	N
Used Oil Transfer Facility :	N
Used Oil Transporter :	N

Historical Generators

Date Form Received by Agency :	1992-05-04
Facility Name :	PRINDLE DRUM CO
Classification :	Very Small Quantity Generator

Map Id: D12
 Direction: SSW
 Distance: 0.199 mi., 1052 ft.
 Elevation: 1377 ft.
 Relative: Higher

Site Name : PRINDLE DRUM CO
 1391 N V I P BLVD
 CASA GRANDE, AZ

Database(s) : [FRS, MANIFEST - AZ, RCRA_NONGEN]
(cont.)

EnviroSite ID: 203580
EPA ID: N/R

RCRA_NONGEN (cont.)

Notices of Violations Summary

Details for this site have been truncated due to the large number of available details for this site within this dataset. For the complete details for this site, contact your EnviroSite account representative for a complimentary site report containing all of the details available.

Date of Violation : 2019-09-18
 Date Achieved Compliance : 2020-03-19
 Regulation Violated : Y
 Area of Violation : Federal or State Statute
 Enforcement Action : WRITTEN INFORMAL
 Enforcement Action Date : 1992-05-12
 Enf. Disposition Status : N/R
 Enf. Disp. Status Date : N/R
 Violation Lead Agency : State
 Enforcement Lead Agency : State
 Proposed Penalty Amount : N/R
 Final Penalty Amount : N/R
 Paid Penalty Amount : N/R

Date of Violation : 2019-09-18
 Date Achieved Compliance : 2020-03-19
 Regulation Violated : Y
 Area of Violation : Federal or State Statute
 Enforcement Action : WRITTEN INFORMAL
 Enforcement Action Date : 1992-04-15
 Enf. Disposition Status : N/R
 Enf. Disp. Status Date : N/R
 Violation Lead Agency : State
 Enforcement Lead Agency : State
 Proposed Penalty Amount : N/R
 Final Penalty Amount : N/R
 Paid Penalty Amount : N/R

Date of Violation : 2019-09-18
 Date Achieved Compliance : 2020-03-19
 Regulation Violated : Y
 Area of Violation : Federal or State Statute
 Enforcement Action : WRITTEN INFORMAL
 Enforcement Action Date : 2019-10-11
 Enf. Disposition Status : N/R
 Enf. Disp. Status Date : N/R
 Violation Lead Agency : State
 Enforcement Lead Agency : State
 Proposed Penalty Amount : N/R
 Final Penalty Amount : N/R
 Paid Penalty Amount : N/R

Date of Violation : 2019-09-18
 Date Achieved Compliance : 2020-03-19
 Regulation Violated : Y
 Area of Violation : Generators - General
 Enforcement Action : N/R

Map Id: D12
 Direction: SSW
 Distance: 0.199 mi., 1052 ft.
 Elevation: 1377 ft.
 Relative: Higher

Site Name : PRINDLE DRUM CO
 1391 N V I P BLVD
 CASA GRANDE, AZ

Database(s) : [FRS, MANIFEST - AZ, RCRA_NONGEN]
(cont.)

Envirosite ID: 203580
 EPA ID: N/R

RCRA_NONGEN (cont.)

Enforcement Action Date : 2019-10-15
 Enf. Disposition Status : N/R
 Enf. Disp. Status Date : N/R
 Violation Lead Agency : State
 Enforcement Lead Agency : State
 Proposed Penalty Amount : N/R
 Final Penalty Amount : N/R
 Paid Penalty Amount : N/R

Date of Violation : 2019-09-18
 Date Achieved Compliance : 2020-03-19
 Regulation Violated : Y
 Area of Violation : Federal or State Statute
 Enforcement Action : WRITTEN INFORMAL
 Enforcement Action Date : 1992-02-04
 Enf. Disposition Status : N/R
 Enf. Disp. Status Date : N/R
 Violation Lead Agency : State
 Enforcement Lead Agency : State
 Proposed Penalty Amount : N/R
 Final Penalty Amount : N/R
 Paid Penalty Amount : N/R

Date of Violation : 2019-09-18
 Date Achieved Compliance : 2020-03-19
 Regulation Violated : Y
 Area of Violation : Federal or State Statute
 Enforcement Action : N/R
 Enforcement Action Date : 2019-09-24
 Enf. Disposition Status : N/R
 Enf. Disp. Status Date : N/R
 Violation Lead Agency : State
 Enforcement Lead Agency : State
 Proposed Penalty Amount : N/R
 Final Penalty Amount : N/R
 Paid Penalty Amount : N/R

Date of Violation : 2019-09-18
 Date Achieved Compliance : 2020-03-19
 Regulation Violated : Y
 Area of Violation : Generators - General
 Enforcement Action : WRITTEN INFORMAL
 Enforcement Action Date : 2019-10-11
 Enf. Disposition Status : N/R
 Enf. Disp. Status Date : N/R
 Violation Lead Agency : State
 Enforcement Lead Agency : State
 Proposed Penalty Amount : N/R
 Final Penalty Amount : N/R
 Paid Penalty Amount : N/R

Map Id: D12
 Direction: SSW
 Distance: 0.199 mi., 1052 ft.
 Elevation: 1377 ft.
 Relative: Higher

Site Name : PRINDLE DRUM CO
 1391 N V I P BLVD
 CASA GRANDE, AZ

Database(s) : [FRS, MANIFEST - AZ, RCRA_NONGEN]
(cont.)

Envirosite ID: 203580
 EPA ID: N/R

RCRA_NONGEN (cont.)

Date of Violation : 2019-09-18
 Date Achieved Compliance : 2020-03-19
 Regulation Violated : Y
 Area of Violation : Generators - General
 Enforcement Action : N/R
 Enforcement Action Date : 2019-09-24
 Enf. Disposition Status : N/R
 Enf. Disp. Status Date : N/R
 Violation Lead Agency : State
 Enforcement Lead Agency : State
 Proposed Penalty Amount : N/R
 Final Penalty Amount : N/R
 Paid Penalty Amount : N/R

Date of Violation : 2019-09-18
 Date Achieved Compliance : 2020-03-19
 Regulation Violated : Y
 Area of Violation : Generators - General
 Enforcement Action : WRITTEN INFORMAL
 Enforcement Action Date : 1990-11-26
 Enf. Disposition Status : N/R
 Enf. Disp. Status Date : N/R
 Violation Lead Agency : State
 Enforcement Lead Agency : State
 Proposed Penalty Amount : N/R
 Final Penalty Amount : N/R
 Paid Penalty Amount : N/R

Date of Violation : 2019-09-18
 Date Achieved Compliance : 2020-03-19
 Regulation Violated : Y
 Area of Violation : Federal or State Statute
 Enforcement Action : N/R
 Enforcement Action Date : 2019-10-15
 Enf. Disposition Status : N/R
 Enf. Disp. Status Date : N/R
 Violation Lead Agency : State
 Enforcement Lead Agency : State
 Proposed Penalty Amount : N/R
 Final Penalty Amount : N/R
 Paid Penalty Amount : N/R

Evaluation Action Summary

Evaluation Date : 2019-09-18
 Evaluation : COMPLIANCE EVALUATION INSPECTION ON-SITE
 Area of Violation : Federal or State Statute
 Date Achieved Compliance : 2020-03-19
 Evaluation Lead Agency : State

Evaluation Date : 2019-09-18
 Evaluation : COMPLIANCE EVALUATION INSPECTION ON-SITE

Map Id: D12
Direction: SSW
Distance: 0.199 mi., 1052 ft.
Elevation: 1377 ft.
Relative: Higher

Site Name : PRINDLE DRUM CO
1391 N V I P BLVD
CASA GRANDE, AZ
Database(s) : [FRS, MANIFEST - AZ, RCRA_NONGEN]
(cont.)

EnviroSite ID: 203580
EPA ID: N/R

RCRA_NONGEN *(cont.)*

Area of Violation :	Generators - General
Date Achieved Compliance :	2020-03-19
Evaluation Lead Agency :	State
Evaluation Date :	2018-06-28
Evaluation :	COMPLIANCE EVALUATION INSPECTION ON-SITE
Area of Violation :	N/R
Date Achieved Compliance :	N/R
Evaluation Lead Agency :	State
Evaluation Date :	1996-10-16
Evaluation :	COMPLIANCE EVALUATION INSPECTION ON-SITE
Area of Violation :	Generators - General
Date Achieved Compliance :	1997-03-20
Evaluation Lead Agency :	State
Evaluation Date :	1991-12-03
Evaluation :	COMPLIANCE EVALUATION INSPECTION ON-SITE
Area of Violation :	Federal or State Statute
Date Achieved Compliance :	2020-03-19
Evaluation Lead Agency :	State
Evaluation Date :	1991-12-03
Evaluation :	COMPLIANCE EVALUATION INSPECTION ON-SITE
Area of Violation :	Generators - General
Date Achieved Compliance :	1992-06-11
Evaluation Lead Agency :	State
Evaluation Date :	1990-08-17
Evaluation :	COMPLIANCE EVALUATION INSPECTION ON-SITE
Area of Violation :	Generators - General
Date Achieved Compliance :	2020-03-19
Evaluation Lead Agency :	State

Map Id: D13
Direction: SSW
Distance: 0.220 mi., 1161 ft.
Elevation: 1377 ft.
Relative: Higher

Site Name : CASA GRANDE ENTERPRISES INC |
ALLIANCE COMPONENTS LLC
1392 N V I P BLVD
CASA GRANDE, AZ
Database(s) : [ECHO, FRS, UST - AZ]

EnviroSite ID: 172274
EPA ID: N/R

ECHO

Facility Name : CASA GRANDE ENTERPRISES INC
Facility Address : 1392 N V I P BLVD, CASA GRANDE, AZ 85222

Map Id: D13
 Direction: SSW
 Distance: 0.220 mi., 1161 ft.
 Elevation: 1377 ft.
 Relative: Higher

Site Name : CASA GRANDE ENTERPRISES INC |
 ALLIANCE COMPONENTS LLC
 1392 N V I P BLVD
 CASA GRANDE, AZ
Database(s) : [ECHO, FRS, UST - AZ] **(cont.)**

Envirosite ID: 172274
 EPA ID: N/R

ECHO **(cont.)**

County :	PINAL
Last Inspection Date :	N/R
Registry ID :	110002137599
FIPS Code :	04021
EPA Region :	09
Inspection Count :	0
Last Inspection Days :	N/R
Informal Count :	0
Last Informal Action Date :	N/R
Formal Action Count :	0
Last Formal Action Date :	N/R
Total Penalties :	0
Penalty Count :	N/R
Last Penalty Date :	N/R
Last Penalty Amount :	N/R
QTRS IN NC :	N/R
Programs IN SNC :	0
Current Compliance Status :	N/R
Three-Year Compliance Status :	N/R
Collection Method :	ADDRESS MATCHING-HOUSE NUMBER
Reference Point :	CENTER OF A FACILITY OR STATION
Accuracy Meters :	30
Derived Tribes :	Tohono O'odham Nation of Arizona - 6.5 mile(s), Gila River Indian Community of the Gila River Indian Reservation, Arizona - 7.6 mile(s), Ak-Chin Indian Community - 10.4 mile(s), Ak-Chin Indian Community - 21.6 mile(s)
Derived HUC :	15050303
Derived WBD :	150503030206
Derived STCTY FIPS :	04021
Derived Zip :	85122
Derived CD113 :	01
Derived CB2010 :	040210015001028
MYRTK Universe :	NNN
NPDES IDs :	N/R
CWA Permit Types :	N/R
CWA Compliance Tracking :	N/R
CWA NAICS :	N/R
CWA SICS :	N/R
CWA Inspection Count :	N/R
CWA Last Inspection Days :	N/R
CWA Informal Count :	N/R
CWA Formal Action Count :	N/R
CWA Last Formal Action Date :	N/R
CWA Penalties :	N/R
CWA Last Penalty Date :	N/R
CWA Last Penalty Amount :	N/R
CWA Quarters IN NC :	N/R
CWA Current Compliance Status :	N/R
CWA Current SNC Flag :	N
CWA 13 Quarters Compliance Status :	N/R
CWA 13 Quarters Effluent Exceedances:	N/R
CWA Three-Year QNCR Codes :	N/R

Map Id: D13
 Direction: SSW
 Distance: 0.220 mi., 1161 ft.
 Elevation: 1377 ft.
 Relative: Higher

Site Name : CASA GRANDE ENTERPRISES INC |
 ALLIANCE COMPONENTS LLC
 1392 N V I P BLVD
 CASA GRANDE, AZ

Database(s) : [ECHO, FRS, UST - AZ] **(cont.)**

EnviroSite ID: 172274
EPA ID: N/R

ECHO (cont.)

DFR URL :	Click here for hyperlink provided by the agency.
Facility SIC :	2086
Facility NAICS :	312111 - Soft Drink Manufacturing
Facility Last Inspection EPA Date :	N/R
Facility Last Inspection State Date :	N/R
Facility Last Formal Act EPA Date :	N/R
Facility Last Formal Act State Date :	N/R
Facility Last Informal Act EPA Date :	N/R
Facility Last Informal Act State Date :	N/R
Facility Federal Agency :	N/R
TRI Reporter :	N/R
Facility Imp Water Flag :	N/R
Current SNC Flag :	N
Indian County Flag :	N
Federal Flag :	N/R
US Mexico Border Flag :	N
Chesapeake Bay Flag :	N/R
AIR Flag :	N
NPDES Flag :	N
SDWIS Flag :	N
RCRA Flag :	N
TRI Flag :	N
GHG Flag :	N
Major Flag :	N/R
Active Flag :	N/R
NAA Flag :	Y
Latitude :	32.88695
Longitude :	-111.78578
Last Date in Agency List :	2022-07-02

FRS

Facility Name :	CASA GRANDE ENTERPRISES INC
Facility Address :	1392 N V I P BLVD, CASA GRANDE, AZ 85222
County :	PINAL

Site Details

Registry ID :	110002137599
FRS Facility URL :	Click here for hyperlink provided by the agency.
Last Date in Agency List :	2022-08-10

Source Description

Source Description :	AZURITE is the Arizona Department of Environmental Quality (ADEQ) database that is used for environmental enforcement and compliance reporting to the Permit and Compliance (PCS) system and to the Air Facility System Universal Interface (AFS-UI). OSHA-OIS
----------------------	---

Map Id: D13
 Direction: SSW
 Distance: 0.220 mi., 1161 ft.
 Elevation: 1377 ft.
 Relative: Higher

Site Name : CASA GRANDE ENTERPRISES INC |
 ALLIANCE COMPONENTS LLC
 1392 N V I P BLVD
 CASA GRANDE, AZ
Database(s) : [ECHO, FRS, UST - AZ] **(cont.)**

Envirosite ID: 172274
EPA ID: N/R

FRS (cont.)

TRIS is a publicly available EPA database reported annually by certain covered industry groups, as well as federal facilities. It contains information about more than 650 toxic chemicals that are being used, manufactured, treated, transported, or released into the environment, and includes information about waste management and pollution prevention activities.

FRS Environmental Interest

Source and System ID : AZURITE - 31526
 OSHA-OIS - 14592034
 TRIS - 85222CSGRN1392N

UST - AZ

Facility Name : ALLIANCE COMPONENTS LLC
 Facility Address : 1392 N V I P BLVD, CASA GRANDE, AZ 85122
 County : Pinal

Facility ID : 0-000970
 Tank ID : 1
 Tank Status : Perm Closure
 Tank Installation Date : 1975-01-01
 Capacity : 10000
 Substance : Diesel
 Compartment : COMPARTMENT A
 Tank Construction : N/R
 Tank Material : Asphalt coated or Bare Steel
 Piping Type : N/R
 Piping Material : N/R
 Piping Construction : N/R
 Tank Closure Type : Removal
 Tank Closure Date : 1991-04-18
 Owner Name : CASA GRANDE ENTERPRISES INC
 Latitude : 32.886856491
 Longitude : 111.784389356
 Last Date in Agency List : 2022-09-21

Facility ID : 0-000970
 Tank ID : 2
 Tank Status : Perm Closure
 Tank Installation Date : 1977-01-01
 Capacity : 500
 Substance : Used Oil/Waste Oil
 Compartment : COMPARTMENT A
 Tank Construction : N/R
 Tank Material : Asphalt coated or Bare Steel
 Piping Type : N/R
 Piping Material : N/R
 Piping Construction : N/R
 Tank Closure Type : Removal
 Tank Closure Date : 1991-04-10
 Owner Name : CASA GRANDE ENTERPRISES INC

Map Id: D13
 Direction: SSW
 Distance: 0.220 mi., 1161 ft.
 Elevation: 1377 ft.
 Relative: Higher

Site Name : CASA GRANDE ENTERPRISES INC |
 ALLIANCE COMPONENTS LLC
 1392 N V I P BLVD
 CASA GRANDE, AZ
Database(s) : [ECHO, FRS, UST - AZ] **(cont.)**

EnviroSite ID: 172274
EPA ID: N/R

UST - AZ **(cont.)**

Latitude : 32.886856491
 Longitude : 111.784389356
 Last Date in Agency List : 2022-09-21

Map Id: 14
 Direction: N
 Distance: 0.330 mi., 1741 ft.
 Elevation: 1373 ft.
 Relative: Lower

Site Name : ROSS LABORATORIES | ABBOTT
 LABORATORIES | Ross Products Division,
 Casa Grande
 1250 W MARICOPA HWY | 1250 WEST
 MARICOPA HIGHWAY
 CASA GRANDE | Casa Grande, AZ
Database(s) : [CERCLIS-HIST, FRS, HIST MANIFEST - NY,
 MANIFEST - AZ, RMP,
 SEMS_8R_ARCHIVED SITES]

EnviroSite ID: 159503
EPA ID: AZD981399892

CERCLIS-HIST

Facility Name : ROSS LABORATORIES
 Facility Address : 1250 WEST MARICOPA HWY, CASA GRANDE, AZ 85222
 County : PINAL

Site ID : 0905219
 Epa ID : AZD981399892
 Short Name : ROSS LABORATORIES
 Congressional District : 05
 IFMS ID : N/R
 SMSA Number : N/R
 USGC Hydro Unit : 15050303
 Federal Facility : N
 DMNSN Number : N/R
 Site Orphan Flag : N
 RCRA ID : N/R
 USGS Quadrangle : N/R
 Site Init by Prog : N/R
 NFRAP Flag : N/R
 Parent ID : N/R
 RST Code : N/R
 EPA Region : 09
 Classification : N/R
 Site Settings Code : N/R
 NPL Status : Not on the NPL
 DMNSN Unit Code : N/R
 RBRAC Code : N/R
 RResp Fed Agency Code : N/R
 Non NPL Status : NFRAP-Site does not qualify for the NPL based on existing information
 Non NPL Status Date : 2004-12-16
 Site Fips Code : 04021
 CC Concurrence Date : N/R

Map Id: 14
 Direction: N
 Distance: 0.330 mi., 1741 ft.
 Elevation: 1373 ft.
 Relative: Lower

Site Name : ROSS LABORATORIES | ABBOTT LABORATORIES | Ross Products Division, Casa Grande
 1250 W MARICOPA HWY | 1250 WEST MARICOPA HIGHWAY
 CASA GRANDE | Casa Grande, AZ

Database(s) : [CERCLIS-HIST, FRS, HIST MANIFEST - NY, MANIFEST - AZ, RMP, SEMS_8R_ARCHIVED SITES] **(cont.)**

EnviroSite ID: 159503
EPA ID: AZD981399892

CERCLIS-HIST **(cont.)**

CC Concurrence FY : N/R
 Alias EPA ID : N/R
 Site FUDS Flag : N/R

CERCLIS Site Contact Name(s)

Contact ID : N/R
 Contact Name : N/R
 Contact Tel. : N/R
 Contact Title : N/R
 Contact Email : N/R

Alias Comments : N/R
 Site Description : N/R

CERCLIS Assessment History

Action Code : 001
 Action : DISCOVERY
 Date Started : N/R
 Date Completed : 1995-02-27
 Priority Level : 1
 Operational Unit : 00
 Primary Responsibility : State, Fund Financed
 Planning Status : N/R
 Urgency Indicator : N/R
 Action Anomaly : N/R

Action Code : 001
 Action : PRELIMINARY ASSESSMENT
 Date Started : 2004-07-01
 Date Completed : 2004-12-16
 Priority Level : 1
 Operational Unit : 00
 Primary Responsibility : State, Fund Financed
 Planning Status : N/R
 Urgency Indicator : N/R
 Action Anomaly : N/R

Action Code : 001
 Action : PRE-CERCLIS SCREENING
 Date Started : 2000-07-01
 Date Completed : 2002-08-05
 Priority Level : 1
 Operational Unit : 00
 Primary Responsibility : State, Fund Financed

Map Id: 14
 Direction: N
 Distance: 0.330 mi., 1741 ft.
 Elevation: 1373 ft.
 Relative: Lower

Site Name : ROSS LABORATORIES | ABBOTT LABORATORIES | Ross Products Division, Casa Grande
 1250 W MARICOPA HWY | 1250 WEST MARICOPA HIGHWAY
 CASA GRANDE | Casa Grande, AZ

Database(s) : [CERCLIS-HIST, FRS, HIST MANIFEST - NY, MANIFEST - AZ, RMP, SEMS_8R_ARCHIVED SITES] **(cont.)**

EnviroSite ID: 159503
EPA ID: AZD981399892

CERCLIS-HIST **(cont.)**

Planning Status : N/R
 Urgency Indicator : N/R
 Action Anomaly : N/R

FRS

Facility Name : ABBOTT LABORATORIES
 Facility Address : 1250 W. MARICOPA HWY, CASA GRANDE, AZ 85222
 County : PINAL

Site Details

Registry ID : 110039244163
 FRS Facility URL : [Click here for hyperlink provided by the agency.](#)
 Last Date in Agency List : 2022-08-10

Source Description

Source Description :

AZURITE is the Arizona Department of Environmental Quality (ADEQ) database that is used for environmental enforcement and compliance reporting to the Permit and Compliance (PCS) system and to the Air Facility System Universal Interface (AFS-UI).

FRS Environmental Interest

Source and System ID : AZURITE - 125703

HIST MANIFEST - NY

Facility Name : ROSS LABORATORIES
 Facility Address : 1250 WEST MARICOPA HIGHWAY, CASA GRANDE, AZ 85222
 County : N/R

Site Details

Handler Name : ROSS LABORATORIES
 Contact Name : ROSS LABORATORIES
 Business Phone Number : 6024263210
 Mailing Street 1 : 1250 WEST MARICOPA HIGHWAY, CASA GRANDE, AZ 85222
 Mailing Country : USA
 Last Date in Agency List : 2017-03-18

Map Id: 14
 Direction: N
 Distance: 0.330 mi., 1741 ft.
 Elevation: 1373 ft.
 Relative: Lower

Site Name : ROSS LABORATORIES | ABBOTT LABORATORIES | Ross Products Division, Casa Grande
 1250 W MARICOPA HWY | 1250 WEST MARICOPA HIGHWAY
 CASA GRANDE | Casa Grande, AZ

Database(s) : [CERCLIS-HIST, FRS, HIST MANIFEST - NY, MANIFEST - AZ, RMP, SEMS_8R_ARCHIVED SITES] **(cont.)**

EnviroSite ID: 159503
EPA ID: AZD981399892

HIST MANIFEST - NY **(cont.)**

Hazardous Waste Summary

Generator Shipped Date : 1990-01-25
 Generator RCRA ID : AZD981399892
 Manifest Number : NYB1302417
 Manifest Status : N/R
 Transporter 1 RCRA ID : NYD980769947
 Transporter 1 State ID : RB10213PN
 Transporter 1 Received Date : 1990-01-25
 Transporter 2 RCRA ID : N/R
 Transporter 2 State ID : N/R
 Transporter 2 Received Date : N/R
 TSDf RCRA ID : NYD048148175
 TSDf Received Date : 1990-02-06
 Part A Received Date : N/R
 Part B Received Date : N/R

Hazardous Waste Details

Waste Code : MERCURY
 Quantity of Waste : 300
 Units of Quantity : Pounds
 Number of Containers : 1
 Type of Container : Metal drums, barrels, kegs
 Handling Method : Material recovery of more than 75 percent of the total material
 Specific Gravity : 01.00

Hazardous Waste Summary

Generator Shipped Date : 1988-12-19
 Generator RCRA ID : AZD981399892
 Manifest Number : NYA2563659
 Manifest Status : K
 Transporter 1 RCRA ID : GAD042097261
 Transporter 1 State ID : GA-002
 Transporter 1 Received Date : 1988-12-19
 Transporter 2 RCRA ID : N/R
 Transporter 2 State ID : N/R
 Transporter 2 Received Date : N/R
 TSDf RCRA ID : NYD048148175
 TSDf Received Date : 1988-12-30
 Part A Received Date : 1989-02-14
 Part B Received Date : 1989-01-10

Hazardous Waste Details

Waste Code : MERCURY
 Quantity of Waste : 300
 Units of Quantity : Pounds

Map Id: 14
 Direction: N
 Distance: 0.330 mi., 1741 ft.
 Elevation: 1373 ft.
 Relative: Lower

Site Name : ROSS LABORATORIES | ABBOTT LABORATORIES | Ross Products Division, Casa Grande
 1250 W MARICOPA HWY | 1250 WEST MARICOPA HIGHWAY
 CASA GRANDE | Casa Grande, AZ

Database(s) : [CERCLIS-HIST, FRS, HIST MANIFEST - NY, MANIFEST - AZ, RMP, SEMS_8R_ARCHIVED SITES] **(cont.)**

EnviroSite ID: 159503
EPA ID: AZD981399892

HIST MANIFEST - NY **(cont.)**

Number of Containers : 1
 Type of Container : Metal drums, barrels, kegs
 Handling Method : Material recovery of more than 75 percent of the total material
 Specific Gravity : 100

MANIFEST - AZ

Facility Name : ROSS LABORATORIES
 Facility Address : 1250 W MARICOPA HWY, CASA GRANDE, AZ 85222-5504
 County : PINAL

Handler ID : AZD981399892
 Activity Location : AZ
 Contact Name : ROGER D HILL
 Contact Phone and Ext : 520-421-6200
 Owner Name : N/R
 Generator Status : SQG
 Operating TSDF : N/R
 Received Date : 2009-03-05
 Transporter : N/R
 Land Type : N/R
 TSD : N/R
 Evaluation Agency : N/R
 Evaluation Type : N/R
 Evaluation Date : N/R
 Evaluation Responsible Person : N/R
 Violation Found : N/R
 Violation Type : N/R
 Enforcement Type : N/R
 Enforcement Act Date : N/R
 RTC Date : N/R
 Permit Renewal Workload : N/R
 Last Date in Agency List : 2017-11-14

Handler ID : AZD981399892
 Activity Location : N/R
 Contact Name : N/R
 Contact Phone and Ext : N/R
 Owner Name : N/R
 Generator Status : N/R
 Operating TSDF : N/R
 Received Date : N/R
 Transporter : N/R
 Land Type : N/R
 TSD : N/R
 Evaluation Agency : N/R
 Evaluation Type : CEI S null Violations Determined
 Evaluation Date : 2011-01-13
 Evaluation Responsible Person : N/R

Map Id: 14
 Direction: N
 Distance: 0.330 mi., 1741 ft.
 Elevation: 1373 ft.
 Relative: Lower

Site Name : ROSS LABORATORIES | ABBOTT LABORATORIES | Ross Products Division, Casa Grande
 1250 W MARICOPA HWY | 1250 WEST MARICOPA HIGHWAY
 CASA GRANDE | Casa Grande, AZ

Database(s) : [CERCLIS-HIST, FRS, HIST MANIFEST - NY, MANIFEST - AZ, RMP, SEMS_8R_ARCHIVED SITES] **(cont.)**

EnviroSite ID: 159503
EPA ID: AZD981399892

MANIFEST - AZ **(cont.)**

Violation Found : N/R
 Violation Type : N/R
 Enforcement Type : 120
 Enforcement Act Date : 2011-03-30
 RTC Date : 2011-01-28
 Permit Renewal Workload : N/R
 Last Date in Agency List : 2017-11-14

Handler ID : AZD981399892
 Activity Location : N/R
 Contact Name : N/R
 Contact Phone and Ext : N/R
 Owner Name : N/R
 Generator Status : SQG
 Operating TSDF : N/R
 Received Date : N/R
 Transporter : N/R
 Land Type : N/R
 TSD : N/R
 Evaluation Agency : N/R
 Evaluation Type : CEI S null Violations Determined
 Evaluation Date : 2011-01-13
 Evaluation Responsible Person : N/R
 Violation Found : N/R
 Violation Type : N/R
 Enforcement Type : 120
 Enforcement Act Date : 2011-03-30
 RTC Date : 2011-01-28
 Permit Renewal Workload : N/R
 Last Date in Agency List : 2017-11-14

Handler ID : AZD981399892
 Activity Location : N/R
 Contact Name : ROGER D HILL
 Contact Phone and Ext : 5204216200
 Owner Name : N/R
 Generator Status : SQG
 Operating TSDF : N/R
 Received Date : 2009-03-05
 Transporter : N/R
 Land Type : N/R
 TSD : N/R
 Evaluation Agency : N/R
 Evaluation Type : N/R
 Evaluation Date : N/R
 Evaluation Responsible Person : N/R
 Violation Found : N/R
 Violation Type : N/R
 Enforcement Type : N/R
 Enforcement Act Date : N/R

Map Id: 14
 Direction: N
 Distance: 0.330 mi., 1741 ft.
 Elevation: 1373 ft.
 Relative: Lower

Site Name : ROSS LABORATORIES | ABBOTT LABORATORIES | Ross Products Division, Casa Grande
 1250 W MARICOPA HWY | 1250 WEST MARICOPA HIGHWAY
 CASA GRANDE | Casa Grande, AZ

Database(s) : [CERCLIS-HIST, FRS, HIST MANIFEST - NY, MANIFEST - AZ, RMP, SEMS_8R_ARCHIVED SITES] **(cont.)**

EnviroSite ID: 159503
EPA ID: AZD981399892

MANIFEST - AZ **(cont.)**

RTC Date : N/R
 Permit Renewal Workload : N/R
 Last Date in Agency List : 2017-11-14

Handler ID : AZD981399892
 Activity Location : N/R
 Contact Name : ROGER D HILL
 Contact Phone and Ext : 520-421-6200
 Owner Name : N/R
 Generator Status : SQG
 Operating TSDF : N/R
 Received Date : N/R
 Transporter : N
 Land Type : N/R
 TSD : N/R
 Evaluation Agency : N/R
 Evaluation Type : N/R
 Evaluation Date : N/R
 Evaluation Responsible Person : N/R
 Violation Found : N/R
 Violation Type : N/R
 Enforcement Type : N/R
 Enforcement Act Date : N/R
 RTC Date : N/R
 Permit Renewal Workload : N/R
 Last Date in Agency List : 2017-11-14

RMP

Facility Name : Ross Products Division, Casa Grande
 Facility Address : 1250 West Maricopa Highway, Casa Grande, AZ 85222

Site Details

Facility ID : 12375
 Facility County FIPS : 04021
 LEPC : Pinal County LEPC
 Facility URL : abbott.com
 Facility Phone Number : N/R
 Facility Email Address : N/R
 Facility DUNS : 121457485
 Parent Company Name : Abbott Laboratories, Inc.
 Company 2 Name : N/R
 Company DUNS : 1307602
 Company 2 DUNS : 0
 Operator Name : Abbott Laboratories, Inc.
 Operator Address : 1250 W. Maricopa Highway, Casa Grande, AZ 85222
 Operator Address 2 : N/R
 Operator Phone : 5204216600

Map Id: 14
 Direction: N
 Distance: 0.330 mi., 1741 ft.
 Elevation: 1373 ft.
 Relative: Lower

Site Name : ROSS LABORATORIES | ABBOTT LABORATORIES | Ross Products Division, Casa Grande
 1250 W MARICOPA HWY | 1250 WEST MARICOPA HIGHWAY
 CASA GRANDE | Casa Grande, AZ

Database(s) : [CERCLIS-HIST, FRS, HIST MANIFEST - NY, MANIFEST - AZ, RMP, SEMS_8R_ARCHIVED SITES] **(cont.)**

EnviroSite ID: 159503
EPA ID: AZD981399892

RMP **(cont.)**

Emergency Contact Name :	Larry Twigg
Emergency Contact Title :	Manager, Environ, Health & Safety
Emergency Contact Phone :	5204216600
Phone 24 :	5204216600
Emergency Contact Ext PIN :	N/R
Emergency Contact Email :	N/R
No Accidents :	True
Foreign State Prov :	N/R
Foreign Zip Code :	N/R
Foreign Country :	N/R
FTE :	423
Other EPA Facility ID :	85222RSSLB1250W
EPA Facility ID :	100000132215
OSHA PSM :	True
EPCRA 302 :	True
CAA Title V :	False
Clear Air Op Permit ID :	N/R
Safety Inspection Date :	1994-05-01
Safety Inspection by :	State occupational safety agency
OSHA Ranking :	False
Predictive Filing Flag :	False
Submission Type :	F
CBI Flag :	False
Completion Check Date :	1999-07-15
Receipt Date :	1999-06-23
Graphics Indicator :	False
Attachments Indicator :	False
Certification Received Flag :	True
Submission Method :	RMP*Submit
CBI Substantiation Flag :	False
Electronic Waiver Received Flag :	False
Postmark Date :	1999-06-21
De Registration Date :	N/R
De Registration Effective Date :	N/R
Anniversary Date :	2004-06-21
Error Report Date :	N/R
CBI Unsanitized Version Flag :	False
Version Number :	1.1.7
Facility Latitude :	32.891667
Facility Longitude :	-111.766667
Valid Latitude Longitude Flag :	True
FRS Description :	PLANT ENTRANCE (GENERAL)
FRS Method :	ADDRESS MATCHING-HOUSE NUMBER
Horizontal Accuracy Measure :	N/R
Horizontal Reference Datum Code :	N/R
Source Map Scale Number :	N/R
Last Date in Agency List :	2022-05-17

Map Id: 14
 Direction: N
 Distance: 0.330 mi., 1741 ft.
 Elevation: 1373 ft.
 Relative: Lower

Site Name : ROSS LABORATORIES | ABBOTT LABORATORIES | Ross Products Division, Casa Grande
 1250 W MARICOPA HWY | 1250 WEST MARICOPA HIGHWAY
 CASA GRANDE | Casa Grande, AZ

Database(s) : [CERCLIS-HIST, FRS, HIST MANIFEST - NY, MANIFEST - AZ, RMP, SEMS_8R_ARCHIVED SITES] **(cont.)**

EnviroSite ID: 159503
EPA ID: AZD981399892

RMP **(cont.)**

Process Details

Process ID : 16556
 Process Facility ID : 12375
 Process Description : N/R

Chemical Details

Chemical Name : Ammonia (anhydrous)
 Chemical ID : 56
 Quantity : 13700

Chemical Name : Public OCA Chemical
 Chemical ID : 0
 Quantity : 0

RMP Summary

RMP Contact Name : Corlis Murray
 RMP Title : Plant Manager
 RMP Description : N/R
 RMP Complete Flag : True

Accident History

Facility ID : 12375
 Accident Date : N/R
 Accident Time : N/R
 Accident Release Duration : N/R
 Release Event : N/R
 Release Source : N/R
 Other Release Source : N/R
 Onsite Property Damage : N/R
 Offsite Property Damage : N/R
 Envir Damage : N/R
 Envir Damage-Other : N/R
 Initiating Event : N/R
 Cause Equipment Failure : N/R
 Cause-Other : N/R
 Offsite Responders Notify : N/R
 CBI Flag : N/R
 Accident History ID : N/R

Site Details

Facility ID : 41708
 Facility County FIPS : 04021

Map Id: 14
 Direction: N
 Distance: 0.330 mi., 1741 ft.
 Elevation: 1373 ft.
 Relative: Lower

Site Name : ROSS LABORATORIES | ABBOTT LABORATORIES | Ross Products Division, Casa Grande
 1250 W MARICOPA HWY | 1250 WEST MARICOPA HIGHWAY
 CASA GRANDE | Casa Grande, AZ

Database(s) : [CERCLIS-HIST, FRS, HIST MANIFEST - NY, MANIFEST - AZ, RMP, SEMS_8R_ARCHIVED SITES] **(cont.)**

EnviroSite ID: 159503
 EPA ID: AZD981399892

RMP **(cont.)**

LEPC :	Pinal County LEPC
Facility URL :	abbott.com
Facility Phone Number :	N/R
Facility Email Address :	N/R
Facility DUNS :	121457485
Parent Company Name :	Abbott Laboratories, Inc.
Company 2 Name :	N/R
Company DUNS :	1307602
Company 2 DUNS :	0
Operator Name :	Abbott Laboratories, Inc.
Operator Address :	1250 West Maricopa Highway, Casa Grande, AZ 85222
Operator Address 2 :	N/R
Operator Phone :	5204216600
Emergency Contact Name :	Vella Strickland
Emergency Contact Title :	Environmental, Health, & Safety Mgr
Emergency Contact Phone :	5204216294
Phone 24 :	5204216600
Emergency Contact Ext PIN :	N/R
Emergency Contact Email :	vella.strickland@abbott.com
No Accidents :	False
Foreign State Prov :	N/R
Foreign Zip Code :	N/R
Foreign Country :	N/R
FTE :	400
Other EPA Facility ID :	85222RSSLB1250
EPA Facility ID :	100000132215
OSHA PSM :	True
EPCRA 302 :	True
CAA Title V :	False
Clear Air Op Permit ID :	N/R
Safety Inspection Date :	2003-07-30
Safety Inspection by :	State occupational safety agency
OSHA Ranking :	False
Predictive Filing Flag :	False
Submission Type :	R
CBI Flag :	False
Completion Check Date :	2005-01-11
Receipt Date :	2004-06-21
Graphics Indicator :	False
Attachments Indicator :	True
Certification Received Flag :	True
Submission Method :	RMP*Submit
CBI Substantiation Flag :	False
Electronic Waiver Received Flag :	False
Postmark Date :	2004-06-18
De Registration Date :	N/R
De Registration Effective Date :	N/R
Anniversary Date :	2009-06-18
Error Report Date :	N/R
CBI Unsanitized Version Flag :	False
Version Number :	3.3
Facility Latitude :	32.888111

Map Id: 14
 Direction: N
 Distance: 0.330 mi., 1741 ft.
 Elevation: 1373 ft.
 Relative: Lower

Site Name : ROSS LABORATORIES | ABBOTT LABORATORIES | Ross Products Division, Casa Grande
 1250 W MARICOPA HWY | 1250 WEST MARICOPA HIGHWAY
 CASA GRANDE | Casa Grande, AZ

Database(s) : [CERCLIS-HIST, FRS, HIST MANIFEST - NY, MANIFEST - AZ, RMP, SEMS_8R_ARCHIVED SITES] **(cont.)**

EnviroSite ID: 159503
EPA ID: AZD981399892

RMP **(cont.)**

Facility Longitude : -111.786139
 Valid Latitude Longitude Flag : True
 FRS Description : PLANT ENTRANCE (GENERAL)
 FRS Method : ADDRESS MATCHING-HOUSE NUMBER
 Horizontal Accuracy Measure : 1
 Horizontal Reference Datum Code : 003
 Source Map Scale Number : N/R
 Last Date in Agency List : 2022-05-17

Process Details

Process ID : 59888
 Process Facility ID : 41708
 Process Description : 1

Chemical Details

Chemical Name : Ammonia (anhydrous)
 Chemical ID : 56
 Quantity : 13700

Chemical Name : Public OCA Chemical
 Chemical ID : 0
 Quantity : 0

RMP Summary

RMP Contact Name : James Destadio
 RMP Title : Plant Manager
 RMP Description : N/R
 RMP Complete Flag : True

Accident History

Facility ID : 41708
 Accident Date : N/R
 Accident Time : N/R
 Accident Release Duration : N/R
 Release Event : N/R
 Release Source : N/R
 Other Release Source : N/R
 Onsite Property Damage : N/R
 Offsite Property Damage : N/R
 Envir Damage : N/R
 Envir Damage-Other : N/R
 Initiating Event : N/R

Map Id: 14
 Direction: N
 Distance: 0.330 mi., 1741 ft.
 Elevation: 1373 ft.
 Relative: Lower

Site Name : ROSS LABORATORIES | ABBOTT LABORATORIES | Ross Products Division, Casa Grande
 1250 W MARICOPA HWY | 1250 WEST MARICOPA HIGHWAY
 CASA GRANDE | Casa Grande, AZ

Database(s) : [CERCLIS-HIST, FRS, HIST MANIFEST - NY, MANIFEST - AZ, RMP, SEMS_8R_ARCHIVED SITES] **(cont.)**

EnviroSite ID: 159503
EPA ID: AZD981399892

RMP **(cont.)**

Cause Equipment Failure :	N/R
Cause-Other :	N/R
Offsite Responders Notify :	N/R
CBI Flag :	N/R
Accident History ID :	N/R

SEMS_8R_ARCHIVED SITES

Facility Name :	ROSS LABORATORIES
Facility Address :	1250 WEST MARICOPA HWY, CASA GRANDE, AZ 85222
County :	PINAL

Site Details

Site ID :	0905219
EPA ID :	AZD981399892
Region :	09
Congressional District :	05
Federal Facility :	N
Federal Facility Docket :	N
NPL Status :	Not on the NPL
Non NPL Status :	NFRAP-Site does not qualify for the NPL based on existing information
FIPS Code :	04021
Superfund Alternative Agreement :	N
Last Date in Agency List :	2022-07-28

Additional Information

Start Date :	2004-07-01
Finish Date :	2004-12-16
OU :	00
Action Code :	PA
Action Name :	PA
Sequence :	1
Quality :	N
Current Action Lead :	St Perf

Start Date :	2000-07-01
Finish Date :	2002-08-05
OU :	00
Action Code :	HX
Action Name :	PRE-CERC
Sequence :	1
Quality :	N/R
Current Action Lead :	St Perf

Map Id: 14
 Direction: N
 Distance: 0.330 mi., 1741 ft.
 Elevation: 1373 ft.
 Relative: Lower

Site Name : ROSS LABORATORIES | ABBOTT LABORATORIES | Ross Products Division, Casa Grande
 1250 W MARICOPA HWY | 1250 WEST MARICOPA HIGHWAY
 CASA GRANDE | Casa Grande, AZ

Database(s) : [CERCLIS-HIST, FRS, HIST MANIFEST - NY, MANIFEST - AZ, RMP, SEMS_8R_ARCHIVED SITES] **(cont.)**

EnviroSite ID: 159503
EPA ID: AZD981399892

SEMS_8R_ARCHIVED SITES **(cont.)**

Start Date : 1995-02-27
 Finish Date : 1995-02-27
 OU : 00
 Action Code : DS
 Action Name : DISCVRY
 Sequence : 1
 Quality : N/R
 Current Action Lead : St Perf

Start Date : N/R
 Finish Date : 2013-11-07
 OU : 00
 Action Code : VS
 Action Name : ARCH SITE
 Sequence : 1
 Quality : N/R
 Current Action Lead : EPA Perf In-Hse

Map Id: 15
 Direction: SSE
 Distance: 0.657 mi., 3471 ft.
 Elevation: 1383 ft.
 Relative: Higher

Site Name : BULL MOOSE TUBE CO | ROHN INC | MULAY PLASTICS INC
 1001 N JEFFERSON AVE | 1001 NORTH JEFFERSON AVENUE
 CASA GRANDE | Casa Grande, AZ

Database(s) : [DRY WELL - AZ, ECHO, FRS, HIST AST - AZ, HIST DRY WELL - AZ, MANIFEST - AZ, RCRA_NONGEN]

EnviroSite ID: 203306
EPA ID: N/R

DRY WELL - AZ

Facility Name : BULL MOOSE TUBE COMPANY
 Facility Address : 1001 N JEFFERSON AVE, CASA GRANDE, 85122
 County : PINAL

Place ID : 123181
 NOB ID : N/R
 NOB Place ID : N/R
 NOB Name : N/R
 Cadastral : N/R
 Status : ACTIVE
 End Date : N/R
 Verified : Y
 Collection : LOCATED FROM COUNTY PARCEL INFORMATION

Map Id: 15
 Direction: SSE
 Distance: 0.657 mi., 3471 ft.
 Elevation: 1383 ft.
 Relative: Higher

Site Name : BULL MOOSE TUBE CO | ROHN INC |
 MULAY PLASTICS INC
 1001 N JEFFERSON AVE | 1001 NORTH
 JEFFERSON AVENUE
 CASA GRANDE | Casa Grande, AZ

Database(s) : [DRY WELL - AZ, ECHO, FRS, HIST AST -
 AZ, HIST DRY WELL - AZ, MANIFEST - AZ,
 RCRA_NONGEN] **(cont.)**

Envirosite ID: 203306
 EPA ID: N/R

DRY WELL - AZ **(cont.)**

Latitude : 32.882307493
 Longitude : -111.781022939
 Last Date in Agency List : N/R

ECHO

Facility Name : MULAY PLASTICS
 Facility Address : 1001 NORTH JEFFERSON AVENUE, CASA GRANDE, AZ 85222
 County : PINAL

Last Inspection Date : 1997-04-25
 Registry ID : 110000830682
 FIPS Code : 04021
 EPA Region : 09
 Inspection Count : 0
 Last Inspection Days : 9179
 Informal Count : 0
 Last Informal Action Date : N/R
 Formal Action Count : 0
 Last Formal Action Date : N/R
 Total Penalties : 0
 Penalty Count : N/R
 Last Penalty Date : N/R
 Last Penalty Amount : N/R
 QTRS IN NC : 0
 Programs IN SNC : 0
 Current Compliance Status : No Violation Identified
 Three-Year Compliance Status :
 Collection Method : ADDRESS MATCHING-HOUSE NUMBER
 Reference Point : CENTER OF A FACILITY OR STATION
 Accuracy Meters : 30

Derived Tribes : Tohono O'odham Nation of Arizona - 6.1 mile(s), Gila River Indian
 Community of the Gila River Indian Reservation, Arizona - 7.9 mile(s), Ak-
 Chin Indian Community - 10.9 mile(s), Ak-Chin Indian Community - 22.2
 mile(s)

Derived HUC : 15050303
 Derived WBD : 150503030206
 Derived STCTY FIPS : 04021
 Derived Zip : 85122
 Derived CD113 : 01
 Derived CB2010 : 040210015001035
 MYRTK Universe : NNN
 NPDES IDs : N/R
 CWA Permit Types : N/R
 CWA Compliance Tracking : N/R
 CWA NAICS : N/R
 CWA SICS : N/R
 CWA Inspection Count : N/R
 CWA Last Inspection Days : N/R
 CWA Informal Count : N/R

Map Id: 15
 Direction: SSE
 Distance: 0.657 mi., 3471 ft.
 Elevation: 1383 ft.
 Relative: Higher

Site Name : BULL MOOSE TUBE CO | ROHN INC | MULAY PLASTICS INC
 1001 N JEFFERSON AVE | 1001 NORTH JEFFERSON AVENUE
 CASA GRANDE | Casa Grande, AZ

Database(s) : [DRY WELL - AZ, ECHO, FRS, HIST AST - AZ, HIST DRY WELL - AZ, MANIFEST - AZ, RCRA_NONGEN] **(cont.)**

EnviroSite ID: 203306
 EPA ID: N/R

ECHO **(cont.)**

CWA Formal Action Count : N/R
 CWA Last Formal Action Date : N/R
 CWA Penalties : N/R
 CWA Last Penalty Date : N/R
 CWA Last Penalty Amount : N/R
 CWA Quarters IN NC : N/R
 CWA Current Compliance Status : N/R
 CWA Current SNC Flag : N
 CWA 13 Quarters Compliance Status : N/R
 CWA 13 Quarters Effluent Exceedances: N/R
 CWA Three-Year QNCR Codes : N/R
 DFR URL : [Click here for hyperlink provided by the agency.](#)
 Facility SIC : 3089

Facility NAICS : 326199 - All Other Plastics Product Manufacturing, 331210 - Iron and Steel Pipe and Tube Manufacturing from Purchased Steel, 325211 - Plastics Material and Resin Manufacturing

Facility Last Inspection EPA Date : N/R
 Facility Last Inspection State Date : 1997-04-25
 Facility Last Formal Act EPA Date : N/R
 Facility Last Formal Act State Date : N/R
 Facility Last Informal Act EPA Date : N/R
 Facility Last Informal Act State Date: N/R
 Facility Federal Agency : N/R
 TRI Reporter : Y
 Facility Imp Water Flag : N/R
 Current SNC Flag : N
 Indian County Flag : N
 Federal Flag : N/R
 US Mexico Border Flag : N
 Chesapeake Bay Flag : N/R
 AIR Flag : N
 NPDES Flag : N
 SDWIS Flag : N
 RCRA Flag : Y
 TRI Flag : Y
 GHG Flag : N
 Major Flag : N/R
 Active Flag : Y
 NAA Flag : Y
 Latitude : 32.88143
 Longitude : -111.7793
 Last Date in Agency List : 2022-07-02

FRS

Facility Name : BULL MOOSE TUBE CO
 Facility Address : 1001 N JEFFERSON AVE, CASA GRANDE, AZ 85122
 County : PINAL COUNTY

Map Id: 15
 Direction: SSE
 Distance: 0.657 mi., 3471 ft.
 Elevation: 1383 ft.
 Relative: Higher

Site Name : BULL MOOSE TUBE CO | ROHN INC | MULAY PLASTICS INC
 1001 N JEFFERSON AVE | 1001 NORTH JEFFERSON AVENUE
 CASA GRANDE | Casa Grande, AZ

Database(s) : [DRY WELL - AZ, ECHO, FRS, HIST AST - AZ, HIST DRY WELL - AZ, MANIFEST - AZ, RCRA_NONGEN] **(cont.)**

EnviroSite ID: 203306
EPA ID: N/R

FRS (cont.)

Site Details

Registry ID : 110070260075
 FRS Facility URL : [Click here for hyperlink provided by the agency.](#)
 Last Date in Agency List : 2022-08-10

Source Description

Source Description :

TRIS is a publicly available EPA database reported annually by certain covered industry groups, as well as federal facilities. It contains information about more than 650 toxic chemicals that are being used, manufactured, treated, transported, or released into the environment, and includes information about waste management and pollution prevention activities.

FRS Environmental Interest

Source and System ID : API - 8512WBLLMS11NJG

Facility Name : BULL MOOSE TUBE CO.
 Facility Address : 1001 N JEFFERSON AVE, CASA GRANDE, AZ 85122
 County : PINAL COUNTY

Site Details

Registry ID : 110070252595
 FRS Facility URL : [Click here for hyperlink provided by the agency.](#)
 Last Date in Agency List : 2018-09-13

Source Description

Source Description :

TRIS is a publicly available EPA database reported annually by certain covered industry groups, as well as federal facilities. It contains information about more than 650 toxic chemicals that are being used, manufactured, treated, transported, or released into the environment, and includes information about waste management and pollution prevention activities.

FRS Environmental Interest

Source and System ID : API - 8512WBLLMS11NJB

Facility Name : BULL MOOSE TUBE OF CASA GRANDE, LLC
 Facility Address : 1001 N JEFFERSON AVE, CASA GRANDE, AZ 85122

Map Id: 15
 Direction: SSE
 Distance: 0.657 mi., 3471 ft.
 Elevation: 1383 ft.
 Relative: Higher

Site Name : BULL MOOSE TUBE CO | ROHN INC | MULAY PLASTICS INC
 1001 N JEFFERSON AVE | 1001 NORTH JEFFERSON AVENUE
 CASA GRANDE | Casa Grande, AZ

Database(s) : [DRY WELL - AZ, ECHO, FRS, HIST AST - AZ, HIST DRY WELL - AZ, MANIFEST - AZ, RCRA_NONGEN] **(cont.)**

EnviroSite ID: 203306
 EPA ID: N/R

FRS **(cont.)**

County : N/R

Site Details

Registry ID : 110070343826
 FRS Facility URL : [Click here for hyperlink provided by the agency.](#)
 Last Date in Agency List : 2022-08-10

Source Description

Source Description : OSHA-OIS

FRS Environmental Interest

Source and System ID : OSHA-OIS - 342596640

Facility Name : MULAY PLASTICS
 Facility Address : 1001 NORTH JEFFERSON AVENUE, CASA GRANDE, AZ 85222-3817
 County : PINAL

Site Details

Registry ID : 110000830682
 FRS Facility URL : [Click here for hyperlink provided by the agency.](#)
 Last Date in Agency List : 2022-08-10

Source Description

Source Description : RCRAInfo is EPA’s comprehensive information system that supports the Resource Conservation and Recovery Act (RCRA) of 1976 and the Hazardous and Solid Waste Amendments (HSWA) of 1984 through the tracking of events and activities related to facilities that generate, transport, and treat, store, or dispose of hazardous waste. RCRAInfo allows RCRA program staff to track the notification, permit, compliance, and corrective action activities required under RCRA. RCRAInfo also supports generation of the National Hazardous Waste Biennial Report. All generators and treatment, storage, and disposal facilities who handle hazardous waste are required to report to the EPA Administrator at least once every two years to support creation of the Biennial Report. TRIS is a publicly available EPA database reported annually by certain covered industry groups, as well as federal facilities. It contains information about more than 650 toxic chemicals that are being used, manufactured, treated, transported, or released into the environment, and includes information about waste management and pollution prevention activities.

Map Id: 15
 Direction: SSE
 Distance: 0.657 mi., 3471 ft.
 Elevation: 1383 ft.
 Relative: Higher

Site Name : BULL MOOSE TUBE CO | ROHN INC |
 MULAY PLASTICS INC
 1001 N JEFFERSON AVE | 1001 NORTH
 JEFFERSON AVENUE
 CASA GRANDE | Casa Grande, AZ

Database(s) : [DRY WELL - AZ, ECHO, FRS, HIST AST -
 AZ, HIST DRY WELL - AZ, MANIFEST - AZ,
 RCRA_NONGEN] **(cont.)**

EnviroSite ID: 203306
 EPA ID: N/R

FRS **(cont.)**

Source Description :

AZURITE is the Arizona Department of Environmental Quality (ADEQ) database that is used for environmental enforcement and compliance reporting to the Permit and Compliance (PCS) system and to the Air Facility System Universal Interface (AFS-UI).

FRS Environmental Interest

Source and System ID :

AZURITE - 123181
 RCRAINFO - AZD982517104
 TRIS - 85222MLYPL1001N

HIST AST - AZ

Facility Name :
 Facility Address :
 County :

Rohn Enclosures Inc. (AGST Permit Only)
 1001 North Jefferson Avenue, Casa Grande, AZ 85122
 N/R

Permit Year :
 Permit Number :
 Submitter :
 Submitter Phone :
 Status :
 Approved Date :
 Memo :
 Last Date in Agency List :

2001
 3015
 Rohn Enclosures Inc (Bryan Snow)
 (520) 836-6938
 Permitted
 2001-01-24
 N/R
 2019-10-31

HIST DRY WELL - AZ

Facility Name :
 Facility Address :
 County :

MULAY PLASTICS INC
 1001 NORTH JEFFERSON AVE, CASA GRANDE, AZ 85222
 Greenlee Co

Site Details

Registration Number :
 Entry Date :
 Number of Drywells :
 Drywell Status :
 Other Drywell Status :
 County Code :
 Facility Phone :
 Contact Name :
 Contact Title :
 Contact Address :
 Contact Phone :
 Owner ID :
 Owner Name :
 Owner Contact Name :

8726
 1993-10-08
 1
 N/R
 N/R
 11
 (602) 836-6938
 N KEPLINGER
 N/R
 N/R
 N/R
 N/R
 N/R
 MULAY PLASTICS INC
 N/R

Map Id: 15
 Direction: SSE
 Distance: 0.657 mi., 3471 ft.
 Elevation: 1383 ft.
 Relative: Higher

Site Name : BULL MOOSE TUBE CO | ROHN INC |
 MULAY PLASTICS INC
 1001 N JEFFERSON AVE | 1001 NORTH
 JEFFERSON AVENUE
 CASA GRANDE | Casa Grande, AZ

Database(s) : [DRY WELL - AZ, ECHO, FRS, HIST AST -
 AZ, HIST DRY WELL - AZ, MANIFEST - AZ,
 RCRA_NONGEN] **(cont.)**

Envirosite ID: 203306
 EPA ID: N/R

HIST DRY WELL - AZ **(cont.)**

Owner Address :	10 LAURA DRIVE, ADDISON, IL, 60101
Owner Phone :	N/R
Reg Received Date :	N/R
Project Officer :	N/R
Drywell Penetrate Groundwater :	N/R
Site Plan Sent :	Y
Drywell Status Change :	N/R
In Compliance Letter :	">N/R
Request Date :	N/R
Incomplete Submittal :	N
App Det App :	N
App Required :	N
Future App Required :	N
Management Practice Plan :	N
Drillers Log :	N
Fee :	\$10.00
Additional Fee :	N/R
Business Code :	04
Other Business :	N/R
Reg Thru Number :	N/R
Request 2 for Information :	N/R
Registration Number 1 :	8726
Permitting Notification :	N
Registration Key :	8726
Driveway :	N
Rooftop :	N
Street :	N
Section 1 :	24
Section 2 :	N/R
Section 3 :	N/R
Quarter Section :	N/R
Township :	5E
Range :	6S
Last Date in Agency List :	2018-10-29

Facility Name :	MULAY PLASTICS, INC.
Facility Address :	1001 NORTH JEFFERSON AVE, CASA GRANDE, AZ 85222
County :	Greenlee Co

Site Details

Registration Number :	7696
Entry Date :	1993-05-03
Number of Drywells :	1
Drywell Status :	N/R
Other Drywell Status :	N/R
County Code :	11
Facility Phone :	(602) 836-6938
Contact Name :	NEAL KEPLINGER, PURCHASING AGENT
Contact Title :	N/R
Contact Address :	N/R

Map Id: 15
 Direction: SSE
 Distance: 0.657 mi., 3471 ft.
 Elevation: 1383 ft.
 Relative: Higher

Site Name : BULL MOOSE TUBE CO | ROHN INC |
 MULAY PLASTICS INC
 1001 N JEFFERSON AVE | 1001 NORTH
 JEFFERSON AVENUE
 CASA GRANDE | Casa Grande, AZ

Database(s) : [DRY WELL - AZ, ECHO, FRS, HIST AST -
 AZ, HIST DRY WELL - AZ, MANIFEST - AZ,
 RCRA_NONGEN] **(cont.)**

Envirosite ID: 203306
 EPA ID: N/R

HIST DRY WELL - AZ **(cont.)**

Contact Phone :	N/R
Owner ID :	N/R
Owner Name :	MULAY PLASTICS, INC.
Owner Contact Name :	N/R
Owner Address :	1001 N JEFFERSON, CASA GRANDE, AZ, 85222
Owner Phone :	N/R
Reg Received Date :	N/R
Project Officer :	N/R
Drywell Penetrate Groundwater :	N/R
Site Plan Sent :	Y
Drywell Status Change :	N/R
In Compliance Letter :	">N/R
Request Date :	N/R
Incomplete Submittal :	N
App Det App :	N
App Required :	N
Future App Required :	N
Management Practice Plan :	N
Drillers Log :	N
Fee :	\$10.00
Additional Fee :	N/R
Business Code :	04
Other Business :	N/R
Reg Thru Number :	N/R
Request 2 for Information :	N/R
Registration Number 1 :	7696
Permitting Notification :	N
Registration Key :	7696
Driveway :	N
Rooftop :	N
Street :	N
Section 1 :	24
Section 2 :	N/R
Section 3 :	N/R
Quarter Section :	NW,SW,SE
Township :	06S
Range :	05E
Last Date in Agency List :	2018-10-29

MANIFEST - AZ

Facility Name :	ROHN INC
Facility Address :	1001 N JEFFERSON AVE, CASA GRANDE, AZ 85222
County :	PINAL
Handler ID :	AZD982517104
Activity Location :	N/R
Contact Name :	DON BARNES
Contact Phone and Ext :	205-481-1460
Owner Name :	N/R
Generator Status :	N
Operating TSDF :	N/R

Map Id: 15
 Direction: SSE
 Distance: 0.657 mi., 3471 ft.
 Elevation: 1383 ft.
 Relative: Higher

Site Name : BULL MOOSE TUBE CO | ROHN INC |
 MULAY PLASTICS INC
 1001 N JEFFERSON AVE | 1001 NORTH
 JEFFERSON AVENUE
 CASA GRANDE | Casa Grande, AZ

Database(s) : [DRY WELL - AZ, ECHO, FRS, HIST AST -
 AZ, HIST DRY WELL - AZ, MANIFEST - AZ,
 RCRA_NONGEN] **(cont.)**

Envirosite ID: 203306
 EPA ID: N/R

MANIFEST - AZ **(cont.)**

Received Date : 2003-01-27
 Transporter : N/R
 Land Type : N/R
 TSD : N/R
 Evaluation Agency : N/R
 Evaluation Type : N/R
 Evaluation Date : N/R
 Evaluation Responsible Person : N/R
 Violation Found : N/R
 Violation Type : N/R
 Enforcement Type : N/R
 Enforcement Act Date : N/R
 RTC Date : N/R
 Permit Renewal Workload : N/R
 Last Date in Agency List : 2018-07-13

Handler ID : AZD982517104
 Activity Location : N/R
 Contact Name : DON BARNES
 Contact Phone and Ext : 205-481-1460
 Owner Name : N/R
 Generator Status : N
 Operating TSDF : N/R
 Received Date : N/R
 Transporter : N
 Land Type : P
 TSD : N/R
 Evaluation Agency : N/R
 Evaluation Type : N/R
 Evaluation Date : N/R
 Evaluation Responsible Person : N/R
 Violation Found : N/R
 Violation Type : N/R
 Enforcement Type : N/R
 Enforcement Act Date : N/R
 RTC Date : N/R
 Permit Renewal Workload : N/R
 Last Date in Agency List : 2018-07-13

RCRA_NONGEN

Facility Name : ROHN INC
 Facility Address : 1001 N JEFFERSON AVE, CASA GRANDE, AZ 85222
 County : PINAL

Date Form Received by Agency : 2003-01-27
 EPA ID : AZD982517104
 Mailing Address : 1001 N JEFFERSON AVE, CASA GRANDE, AZ 85222
 Contact : DON BARNES
 Contact Address : 1001 N JEFFERSON AVE, CASA GRANDE, AZ 85222
 Contact Country : US

Map Id: 15
 Direction: SSE
 Distance: 0.657 mi., 3471 ft.
 Elevation: 1383 ft.
 Relative: Higher

Site Name : BULL MOOSE TUBE CO | ROHN INC | MULAY PLASTICS INC
 1001 N JEFFERSON AVE | 1001 NORTH JEFFERSON AVENUE
 CASA GRANDE | Casa Grande, AZ

Database(s) : [DRY WELL - AZ, ECHO, FRS, HIST AST - AZ, HIST DRY WELL - AZ, MANIFEST - AZ, RCRA_NONGEN] **(cont.)**

Envirosite ID: 203306
 EPA ID: N/R

RCRA_NONGEN **(cont.)**

Contact Telephone : 205-481-1460
 Contact Email : N/R
 EPA Region : 09
 Land Type : Private
 Source Type : Implementer
 Classification : Not a generator, verified
 Description : Not a generator, verified
 Last Date in Agency List : 2022-07-13

Owner/Operator Summary

Owner/Operator Name : NOT REQUIRED
 Owner/Operator Address : NOT REQUIRED, NOT REQUIRED, ME 99999
 Owner/Operator Country : N/R
 Owner/Operator Telephone : 415-555-1212
 Owner/Operator Email : N/R
 Owner/Operator Fax : N/R
 Legal Status : Private
 Owner/Operator Type : Operator
 Owner/Operator Start Date : N/R
 Owner/Operator End Date : N/R

Owner/Operator Name : ROHN INC
 Owner/Operator Address : PO BOX 2000, PEORIA, IL 61656
 Owner/Operator Country : N/R
 Owner/Operator Telephone : 309-697-4400
 Owner/Operator Email : N/R
 Owner/Operator Fax : N/R
 Legal Status : Private
 Owner/Operator Type : Owner
 Owner/Operator Start Date : N/R
 Owner/Operator End Date : N/R

Handler Activities Summary

U.S. Importer of Hazardous Waste : N
 Mixed Waste (Haz. and Radioactive) : N
 Recycler of Hazardous Waste : N
 Transporter of Hazardous Waste : N
 Treater, Storer or Disposer of HW : N
 Underground Injection Activity : N
 On-site Burner Exemption : N
 Furnace Exemption : N
 Used Oil Fuel Burner : N
 Used Oil Processor : N
 Used Oil Refiner : N
 Used Oil Fuel Marketer to Burner : N
 Used Oil Specification Marketer : N
 Used Oil Transfer Facility : N
 Used Oil Transporter : N

Map Id: 15
 Direction: SSE
 Distance: 0.657 mi., 3471 ft.
 Elevation: 1383 ft.
 Relative: Higher

Site Name : BULL MOOSE TUBE CO | ROHN INC |
 MULAY PLASTICS INC
 1001 N JEFFERSON AVE | 1001 NORTH
 JEFFERSON AVENUE
 CASA GRANDE | Casa Grande, AZ

Database(s) : [DRY WELL - AZ, ECHO, FRS, HIST AST -
 AZ, HIST DRY WELL - AZ, MANIFEST - AZ,
 RCRA_NONGEN] **(cont.)**

EnviroSite ID: 203306
 EPA ID: N/R

RCRA_NONGEN **(cont.)**

Historical Generators

Date Form Received by Agency : 2000-09-26
 Facility Name : ROHN INC
 Classification : Small Quantity Generator

Date Form Received by Agency : 1996-02-29
 Facility Name : MULAY PLASTICS
 Classification : Large Quantity Generator

Date Form Received by Agency : 1994-03-09
 Facility Name : MULAY PLASTICS
 Classification : Large Quantity Generator

Date Form Received by Agency : 1992-02-01
 Facility Name : MULAY PLASTICS INC
 Classification : Large Quantity Generator

Notices of Violations Summary

Date of Violation : 1997-04-25
 Date Achieved Compliance : 1997-08-29
 Regulation Violated : Y
 Area of Violation : Generators - General
 Enforcement Action : N/R
 Enforcement Action Date : N/R
 Enf. Disposition Status : N/R
 Enf. Disp. Status Date : N/R
 Violation Lead Agency : State
 Enforcement Lead Agency : N/R
 Proposed Penalty Amount : N/R
 Final Penalty Amount : N/R
 Paid Penalty Amount : N/R

Evaluation Action Summary

Evaluation Date : 1997-04-25
 Evaluation : COMPLIANCE EVALUATION INSPECTION ON-SITE
 Area of Violation : Generators - General
 Date Achieved Compliance : 1997-08-29
 Evaluation Lead Agency : State

Map Id: 16
 Direction: S
 Distance: 0.706 mi., 3728 ft.
 Elevation: 1381 ft.
 Relative: Higher

Site Name : HEXCEL CORPORATION
 1214 W GILA BEND HWY | 1214 WEST
 HWY 84 | 1214 W HIGHWAY 84
 CASA GRANDE | Casa Grande, AZ

Database(s) : [BRS, DRY WELL - AZ, ECHO, EPA LUST,
 EPA UST, ERNS, FRS, HIST DRY WELL -
 AZ, ICIS, INACTIVE PCS, LUST - AZ,
 MANIFEST - AZ, MANIFEST EPA, PCS
 FACILITY, RCRA_LQG, SPILLS - AZ, TRIS,
 UST - AZ]

EnviroSite ID: 185974
 EPA ID: N/R

BRS

Facility Name : HEXCEL CORPORATION
 Facility Address : 1214 W GILA BEND HWY, CASA GRANDE, AZ 85122
 County : PINAL

Site Details

Date Form Received by Agency : 2020-02-27
 EPA ID : AZD003987997
 Mailing Address : PO BOX 15006, CASA GRANDE, AZ 85130
 Contact : KALE WALCH
 Contact Address : 1214 W GILA BEND HWY, CASA GRANDE, AZ 85122
 Contact Country : US
 Contact Telephone : 520-413-6407
 Contact Email : KALE.WALCH@HEXCEL.COM
 EPA Region : 09
 Land Type : Private
 Source Type : Annual/Biennial Report updated with Notification
 Classification : Large Quantity Generator

Description :

Handlers that generate 1,000 kg or more of hazardous waste during any calendar month; or generate more than 1 kg of acutely hazardous waste during any calendar month; or generate more than 100 kg of any residue or contaminated soil, waste or other debris resulting from the cleanup of a spill, into or on any land or water, of acutely hazardous waste during any calendar month; or generate 1 kg or less of acutely hazardous waste during any calendar month, and accumulate more than 1 kg of acutely hazardous waste at any time; or generate 100 kg or less of any residue or contaminated soil, waste or other debris resulting from the cleanup of a spill, into or on any land or water, of acutely hazardous waste during any calendar month, and accumulated more than 100 kg of that material at any time.

Last Date in Agency List : 2022-07-12

Owner/Operator Summary

Owner/Operator Name : HEXCEL CORPORATION
 Owner/Operator Address : 1214 W GILA BEND HWY, CASA GRANDE, AZ 85122
 Owner/Operator Country : US
 Owner/Operator Telephone : 203-969-0666
 Owner/Operator Email : CHRISTIAN.ENNIS@HEXCEL.COM
 Owner/Operator Fax : N/R
 Legal Status : Private
 Owner/Operator Type : Owner
 Owner/Operator Start Date : 2014-07-15
 Owner/Operator End Date : N/R

Owner/Operator Name : HEXCEL CORPORATION
 Owner/Operator Address : PO BOX 15006, CASA GRANDE, AZ 85130

Map Id: 16
 Direction: S
 Distance: 0.706 mi., 3728 ft.
 Elevation: 1381 ft.
 Relative: Higher

Site Name : HEXCEL CORPORATION
 1214 W GILA BEND HWY | 1214 WEST
 HWY 84 | 1214 W HIGHWAY 84
 CASA GRANDE | Casa Grande, AZ

Database(s) : [BRS, DRY WELL - AZ, ECHO, EPA LUST,
 EPA UST, ERNS, FRS, HIST DRY WELL -
 AZ, ICIS, INACTIVE PCS, LUST - AZ,
 MANIFEST - AZ, MANIFEST EPA, PCS
 FACILITY, RCRA_LQG, SPILLS - AZ, TRIS,
 UST - AZ] **(cont.)**

Envirosite ID: 185974
 EPA ID: N/R

BRS (cont.)

Owner/Operator Country : US
 Owner/Operator Telephone : 520-413-6606
 Owner/Operator Email : CHRISTIAN.ENNIS@HEXCEL.COM
 Owner/Operator Fax : N/R
 Legal Status : Private
 Owner/Operator Type : Operator
 Owner/Operator Start Date : 1966-01-01
 Owner/Operator End Date : N/R

Waste Activity Monitoring

Details for this site have been truncated due to the large number of available details for this site within this dataset. For the complete details for this site, contact your Envirosearch account representative for a complimentary site report containing all of the details available.

Report Cycle : 2019
 Hazardous Waste Page Number : 1
 Hazardous Waste Sub-Page Number : 1
 BR Form : GM

Waste Description : IGNITABLE SPENT SOLVENT MIXTURE FROM PREPARATION AND APPLICATION OF ADHESIVE MIXES, CONTAINS ETHANOL AND METHANOL

Primary NAICS : 322299 - All Other Converted Paper Product Manufacturing

Source Code : G11 - Discarding off-specification, out-of-date, and/or unused chemicals or products

Form Code : W219 - Other organic liquid (specify in comments)

Management Method : H141 - The site receiving this waste stored/bulked and transferred the waste with no treatment or recovery (H010-H129), fuel blending (H061), or disposal (H131-H135) at that receiving site.

Generation Tons : 19.7015
 Managed Tons : 0
 Shipped Tons : 19.7015
 Received Tons : 0
 Receiver ID : AZD081705402
 Receiver State : AZ
 Shipper ID : AZD003987997
 Shipper State : AZ

Waste Minimization : N - Waste minimization efforts were unsuccessful in reducing quantity and/or toxicity (please detail reasons in the Comments section)

Waste Code List : D001, F003, F005
 Waste Code Group : F1_5 - F001-F005 combinations

Map Id: 16
 Direction: S
 Distance: 0.706 mi., 3728 ft.
 Elevation: 1381 ft.
 Relative: Higher

Site Name : HEXCEL CORPORATION
 1214 W GILA BEND HWY | 1214 WEST
 HWY 84 | 1214 W HIGHWAY 84
 CASA GRANDE | Casa Grande, AZ

Database(s) : [BRS, DRY WELL - AZ, ECHO, EPA LUST,
 EPA UST, ERNS, FRS, HIST DRY WELL -
 AZ, ICIS, INACTIVE PCS, LUST - AZ,
 MANIFEST - AZ, MANIFEST EPA, PCS
 FACILITY, RCRA_LQG, SPILLS - AZ, TRIS,
 UST - AZ] **(cont.)**

EnviroSite ID: 185974
 EPA ID: N/R

BRS (cont.)

Waste Generation Type :	N/R
Report Cycle :	2019
Hazardous Waste Page Number :	1
Hazardous Waste Sub-Page Number :	2
BR Form :	GM
Waste Description :	IGNITABLE SPENT SOLVENT MIXTURE FROM PREPARATION AND APPLICATION OF ADHESIVE MIXES, CONTAINS ETHANOL AND METHANOL
Primary NAICS :	322299 - All Other Converted Paper Product Manufacturing
Source Code :	G11 - Discarding off-specification, out-of-date, and/or unused chemicals or products
Form Code :	W219 - Other organic liquid (specify in comments)
Management Method :	H141 - The site receiving this waste stored/bulked and transferred the waste with no treatment or recovery (H010-H129), fuel blending (H061), or disposal (H131-H135) at that receiving site.
Generation Tons :	0.8545
Managed Tons :	0
Shipped Tons :	0.8545
Received Tons :	0
Receiver ID :	AZD049318009
Receiver State :	AZ
Shipper ID :	AZD003987997
Shipper State :	AZ
Waste Minimization :	N - Waste minimization efforts were unsuccessful in reducing quantity and/or toxicity (please detail reasons in the Comments section)
Waste Code List :	D001, F003, F005
Waste Code Group :	F1_5 - F001-F005 combinations
Waste Generation Type :	N/R
Report Cycle :	2019
Hazardous Waste Page Number :	10
Hazardous Waste Sub-Page Number :	1
BR Form :	GM
Waste Description :	METHYL ETHYL KETONE AND WATER FROM VAT CLEANING
Primary NAICS :	322299 - All Other Converted Paper Product Manufacturing
Source Code :	G39 - Other cleanup of current contamination (specify in comments)
Form Code :	W219 - Other organic liquid (specify in comments)

Map Id: 16
 Direction: S
 Distance: 0.706 mi., 3728 ft.
 Elevation: 1381 ft.
 Relative: Higher

Site Name : HEXCEL CORPORATION
 1214 W GILA BEND HWY | 1214 WEST
 HWY 84 | 1214 W HIGHWAY 84
 CASA GRANDE | Casa Grande, AZ

Database(s) : [BRS, DRY WELL - AZ, ECHO, EPA LUST,
 EPA UST, ERNS, FRS, HIST DRY WELL -
 AZ, ICIS, INACTIVE PCS, LUST - AZ,
 MANIFEST - AZ, MANIFEST EPA, PCS
 FACILITY, RCRA_LQG, SPILLS - AZ, TRIS,
 UST - AZ] **(cont.)**

Envirosite ID: 185974
EPA ID: N/R

BRS (cont.)

Management Method : H141 - The site receiving this waste stored/bulked and transferred the waste with no treatment or recovery (H010-H129), fuel blending (H061), or disposal (H131-H135) at that receiving site.

Generation Tons : 0.3725
Managed Tons : 0
Shipped Tons : 0.3725
Received Tons : 0
Receiver ID : AZD081705402
Receiver State : AZ
Shipper ID : AZD003987997
Shipper State : AZ

Waste Minimization : N - Waste minimization efforts were unsuccessful in reducing quantity and/or toxicity (please detail reasons in the Comments section)

Waste Code List : F005

Waste Code Group : F005 - THE FOLLOWING SPENT NONHALOGENATED SOLVENTS: TOLUENE, METHYL ETHYL KETONE, CARBON DISULFIDE, ISOBUTANOL, PYRIDINE, BENZENE, 2-ETHOXYETHANOL, AND 2-NIT

Waste Generation Type : N/R

Report Cycle : 2019
Hazardous Waste Page Number : 11
Hazardous Waste Sub-Page Number : 1
BR Form : GM
Waste Description : SLUDGE CREATED FROM FILTERPRESS NOT DRAINING
Primary NAICS : 322299 - All Other Converted Paper Product Manufacturing
Source Code : G19 - Other one-time or intermittent processes (specify in comments)

Form Code : W519 - Other inorganic sludges (not contaminated muds - W512; specify in comments)

Management Method : H141 - The site receiving this waste stored/bulked and transferred the waste with no treatment or recovery (H010-H129), fuel blending (H061), or disposal (H131-H135) at that receiving site.

Generation Tons : 0.052
Managed Tons : 0
Shipped Tons : 0.052
Received Tons : 0
Receiver ID : AZD081705402
Receiver State : AZ
Shipper ID : AZD003987997
Shipper State : AZ

Map Id: 16
 Direction: S
 Distance: 0.706 mi., 3728 ft.
 Elevation: 1381 ft.
 Relative: Higher

Site Name : HEXCEL CORPORATION
 1214 W GILA BEND HWY | 1214 WEST
 HWY 84 | 1214 W HIGHWAY 84
 CASA GRANDE | Casa Grande, AZ

Database(s) : [BRS, DRY WELL - AZ, ECHO, EPA LUST,
 EPA UST, ERNS, FRS, HIST DRY WELL -
 AZ, ICIS, INACTIVE PCS, LUST - AZ,
 MANIFEST - AZ, MANIFEST EPA, PCS
 FACILITY, RCRA_LQG, SPILLS - AZ, TRIS,
 UST - AZ] **(cont.)**

Envirosite ID: 185974
 EPA ID: N/R

BRS (cont.)

Waste Minimization :	N - Waste minimization efforts were unsuccessful in reducing quantity and/or toxicity (please detail reasons in the Comments section)
Waste Code List :	D007, F019
Waste Code Group :	F019 - WASTEWATER TREATMENT SLUDGES FROM THE CHEMICAL CONVERSION COATING OF ALUMINUM, EXCEPT FROM ZIRCONIUM PHOSPHATING IN ALUMINUM CAN WASHING WHEN SUCH PHO
Waste Generation Type :	N/R
Report Cycle :	2019
Hazardous Waste Page Number :	12
Hazardous Waste Sub-Page Number :	1
BR Form :	GM
Waste Description :	WASTE CHROMIC PHOPSHORIC ACID
Primary NAICS :	322299 - All Other Converted Paper Product Manufacturing
Source Code :	G01 - Dip, flush or spray rinsing (using solvents to clean or prepare parts or assemblies for further processing - i.e. painting or assembly)
Form Code :	W105 - Acidic aqueous wastes less than 5% acid (diluted but pH <2)
Management Method :	H132 - Landfill or surface impoundment that will be closed as landfill (to include prior treatment and/or stabilization)
Generation Tons :	0.1
Managed Tons :	0
Shipped Tons :	0.1
Received Tons :	0
Receiver ID :	UTD991301748
Receiver State :	UT
Shipper ID :	AZD003987997
Shipper State :	AZ
Waste Minimization :	N - Waste minimization efforts were unsuccessful in reducing quantity and/or toxicity (please detail reasons in the Comments section)
Waste Code List :	D002, D007
Waste Code Group :	D007 - CHROMIUM
Waste Generation Type :	N/R
Report Cycle :	2019
Hazardous Waste Page Number :	13
Hazardous Waste Sub-Page Number :	1
BR Form :	GM
Waste Description :	WASTE SCALEBREAK AND WATER
Primary NAICS :	322299 - All Other Converted Paper Product Manufacturing

Map Id: 16
 Direction: S
 Distance: 0.706 mi., 3728 ft.
 Elevation: 1381 ft.
 Relative: Higher

Site Name : HEXCEL CORPORATION
 1214 W GILA BEND HWY | 1214 WEST
 HWY 84 | 1214 W HIGHWAY 84
 CASA GRANDE | Casa Grande, AZ

Database(s) : [BRS, DRY WELL - AZ, ECHO, EPA LUST,
 EPA UST, ERNS, FRS, HIST DRY WELL -
 AZ, ICIS, INACTIVE PCS, LUST - AZ,
 MANIFEST - AZ, MANIFEST EPA, PCS
 FACILITY, RCRA_LQG, SPILLS - AZ, TRIS,
 UST - AZ] **(cont.)**

Envirosite ID: 185974
 EPA ID: N/R

BRS (cont.)

Source Code :	G13 - Cleaning out process equipment (periodic sludge or residual removal from enclosed processes including internal scrubbing or cleaning)
Form Code :	W113 - Other aqueous waste or wastewaters (fluid but not sludge)
Management Method :	H132 - Landfill or surface impoundment that will be closed as landfill (to include prior treatment and/or stabilization)
Generation Tons :	0.907
Managed Tons :	0
Shipped Tons :	0.907
Received Tons :	0
Receiver ID :	UTD991301748
Receiver State :	UT
Shipper ID :	AZD003987997
Shipper State :	AZ
Waste Minimization :	N - Waste minimization efforts were unsuccessful in reducing quantity and/or toxicity (please detail reasons in the Comments section)
Waste Code List :	D002
Waste Code Group :	D002 - CORROSIVE WASTE
Waste Generation Type :	N/R
Report Cycle :	2019
Hazardous Waste Page Number :	14
Hazardous Waste Sub-Page Number :	1
BR Form :	GM
Waste Description :	WATER AND GRILL CLEANER TO CLEAN THE HRP MACHINE
Primary NAICS :	322299 - All Other Converted Paper Product Manufacturing
Source Code :	G13 - Cleaning out process equipment (periodic sludge or residual removal from enclosed processes including internal scrubbing or cleaning)
Form Code :	W110 - Caustic aqueous waste without cyanides (pH >12.5)
Management Method :	H141 - The site receiving this waste stored/bulked and transferred the waste with no treatment or recovery (H010-H129), fuel blending (H061), or disposal (H131-H135) at that receiving site.
Generation Tons :	0.01
Managed Tons :	0
Shipped Tons :	0.01
Received Tons :	0
Receiver ID :	AZD049318009
Receiver State :	AZ
Shipper ID :	AZD003987997

Map Id: 16
 Direction: S
 Distance: 0.706 mi., 3728 ft.
 Elevation: 1381 ft.
 Relative: Higher

Site Name : HEXCEL CORPORATION
 1214 W GILA BEND HWY | 1214 WEST
 HWY 84 | 1214 W HIGHWAY 84
 CASA GRANDE | Casa Grande, AZ

Database(s) : [BRS, DRY WELL - AZ, ECHO, EPA LUST,
 EPA UST, ERNS, FRS, HIST DRY WELL -
 AZ, ICIS, INACTIVE PCS, LUST - AZ,
 MANIFEST - AZ, MANIFEST EPA, PCS
 FACILITY, RCRA_LQG, SPILLS - AZ, TRIS,
 UST - AZ] **(cont.)**

Envirosite ID: 185974
 EPA ID: N/R

BRS (cont.)

Shipper State :	AZ
Waste Minimization :	N - Waste minimization efforts were unsuccessful in reducing quantity and/or toxicity (please detail reasons in the Comments section)
Waste Code List :	D002
Waste Code Group :	D002 - CORROSIVE WASTE
Waste Generation Type :	N/R
Report Cycle :	2019
Hazardous Waste Page Number :	14
Hazardous Waste Sub-Page Number :	2
BR Form :	GM
Waste Description :	WATER AND GRILL CLEANER TO CLEAN THE HRP MACHINE
Primary NAICS :	322299 - All Other Converted Paper Product Manufacturing
Source Code :	G13 - Cleaning out process equipment (periodic sludge or residual removal from enclosed processes including internal scrubbing or cleaning)
Form Code :	W110 - Caustic aqueous waste without cyanides (pH >12.5)
Management Method :	H141 - The site receiving this waste stored/bulked and transferred the waste with no treatment or recovery (H010-H129), fuel blending (H061), or disposal (H131-H135) at that receiving site.
Generation Tons :	0.325
Managed Tons :	0
Shipped Tons :	0.325
Received Tons :	0
Receiver ID :	AZD081705402
Receiver State :	AZ
Shipper ID :	AZD003987997
Shipper State :	AZ
Waste Minimization :	N - Waste minimization efforts were unsuccessful in reducing quantity and/or toxicity (please detail reasons in the Comments section)
Waste Code List :	D002
Waste Code Group :	D002 - CORROSIVE WASTE
Waste Generation Type :	N/R
Report Cycle :	2019
Hazardous Waste Page Number :	2
Hazardous Waste Sub-Page Number :	1
BR Form :	GM

Map Id: 16
 Direction: S
 Distance: 0.706 mi., 3728 ft.
 Elevation: 1381 ft.
 Relative: Higher

Site Name : HEXCEL CORPORATION
 1214 W GILA BEND HWY | 1214 WEST
 HWY 84 | 1214 W HIGHWAY 84
 CASA GRANDE | Casa Grande, AZ

Database(s) : [BRS, DRY WELL - AZ, ECHO, EPA LUST,
 EPA UST, ERNS, FRS, HIST DRY WELL -
 AZ, ICIS, INACTIVE PCS, LUST - AZ,
 MANIFEST - AZ, MANIFEST EPA, PCS
 FACILITY, RCRA_LQG, SPILLS - AZ, TRIS,
 UST - AZ] **(cont.)**

EnviroSite ID: 185974
 EPA ID: N/R

BRS (cont.)

Waste Description :	IGNITABLE SPENT SOLVENT MIXTURE FROM HONEYCOMB MANUFACTURING, CONTAINS ALCOHOLS, MEK, ACETONE, AND PHENOLIC RESINS
Primary NAICS :	322299 - All Other Converted Paper Product Manufacturing
Source Code :	G11 - Discarding off-specification, out-of-date, and/or unused chemicals or products
Form Code :	W219 - Other organic liquid (specify in comments)
Management Method :	H040 - Incineration - thermal destruction other than use as a fuel (includes any preparation prior to burning)
Generation Tons :	8.7195
Managed Tons :	0
Shipped Tons :	8.7195
Received Tons :	0
Receiver ID :	TXD055141378
Receiver State :	TX
Shipper ID :	AZD003987997
Shipper State :	AZ
Waste Minimization :	N - Waste minimization efforts were unsuccessful in reducing quantity and/or toxicity (please detail reasons in the Comments section)
Waste Code List :	D001, D035, F003, F005
Waste Code Group :	F1_5 - F001-F005 combinations
Waste Generation Type :	N/R
Report Cycle :	2019
Hazardous Waste Page Number :	2
Hazardous Waste Sub-Page Number :	2
BR Form :	GM
Waste Description :	IGNITABLE SPENT SOLVENT MIXTURE FROM HONEYCOMB MANUFACTURING, CONTAINS ALCOHOLS, MEK, ACETONE, AND PHENOLIC RESINS
Primary NAICS :	322299 - All Other Converted Paper Product Manufacturing
Source Code :	G11 - Discarding off-specification, out-of-date, and/or unused chemicals or products
Form Code :	W219 - Other organic liquid (specify in comments)

Map Id: 16
 Direction: S
 Distance: 0.706 mi., 3728 ft.
 Elevation: 1381 ft.
 Relative: Higher

Site Name : HEXCEL CORPORATION
 1214 W GILA BEND HWY | 1214 WEST
 HWY 84 | 1214 W HIGHWAY 84
 CASA GRANDE | Casa Grande, AZ

Database(s) : [BRS, DRY WELL - AZ, ECHO, EPA LUST,
 EPA UST, ERNS, FRS, HIST DRY WELL -
 AZ, ICIS, INACTIVE PCS, LUST - AZ,
 MANIFEST - AZ, MANIFEST EPA, PCS
 FACILITY, RCRA_LQG, SPILLS - AZ, TRIS,
 UST - AZ] **(cont.)**

Envirosite ID: 185974
EPA ID: N/R

BRS (cont.)

Management Method : H141 - The site receiving this waste stored/bulked and transferred the waste with no treatment or recovery (H010-H129), fuel blending (H061), or disposal (H131-H135) at that receiving site.

Generation Tons : 30.539
Managed Tons : 0
Shipped Tons : 30.539
Received Tons : 0
Receiver ID : AZD081705402
Receiver State : AZ
Shipper ID : AZD003987997
Shipper State : AZ

Waste Minimization : N - Waste minimization efforts were unsuccessful in reducing quantity and/or toxicity (please detail reasons in the Comments section)

Waste Code List : D001, D035, F003, F005
Waste Code Group : F1_5 - F001-F005 combinations
Waste Generation Type : N/R

DRY WELL - AZ

Facility Name : HEXCEL CORPORATION
Facility Address : 1214 W GILA BEND HWY, CASA GRANDE, 85122
County : PINAL

Place ID : 4625
NOB ID : N/R
NOB Place ID : N/R
NOB Name : N/R
Cadastral : D 6 5 24
Status : ACTIVE
End Date : N/R
Verified : Y
Collection : LOCATED FROM COUNTY PARCEL INFORMATION
Latitude : 32.880352778
Longitude : -111.783608333
Last Date in Agency List : N/R

ECHO

Facility Name : HEXCEL CORP
Facility Address : 1214 W HIGHWAY 84, CASA GRANDE, AZ 85122
County : PINAL

Last Inspection Date : 2019-05-24
Registry ID : 110000600644
FIPS Code : 04021

Map Id: 16
 Direction: S
 Distance: 0.706 mi., 3728 ft.
 Elevation: 1381 ft.
 Relative: Higher

Site Name : HEXCEL CORPORATION
 1214 W GILA BEND HWY | 1214 WEST
 HWY 84 | 1214 W HIGHWAY 84
 CASA GRANDE | Casa Grande, AZ

Database(s) : [BRS, DRY WELL - AZ, ECHO, EPA LUST,
 EPA UST, ERNS, FRS, HIST DRY WELL -
 AZ, ICIS, INACTIVE PCS, LUST - AZ,
 MANIFEST - AZ, MANIFEST EPA, PCS
 FACILITY, RCRA_LQG, SPILLS - AZ, TRIS,
 UST - AZ] **(cont.)**

Envirosite ID: 185974
 EPA ID: N/R

ECHO **(cont.)**

EPA Region :	09
Inspection Count :	3
Last Inspection Days :	1115
Informal Count :	0
Last Informal Action Date :	2008-07-31
Formal Action Count :	0
Last Formal Action Date :	2011-03-08
Total Penalties :	0
Penalty Count :	N/R
Last Penalty Date :	2011-03-08
Last Penalty Amount :	20000
QTRS IN NC :	0
Programs IN SNC :	0
Current Compliance Status :	No Violation Identified
Three-Year Compliance Status :	
Collection Method :	ADDRESS MATCHING-HOUSE NUMBER
Reference Point :	PLANT ENTRANCE (GENERAL)
Accuracy Meters :	150
Derived Tribes :	Tohono O'odham Nation of Arizona - 6 mile(s), Gila River Indian Community of the Gila River Indian Reservation, Arizona - 7.8 mile(s), Ak- Chin Indian Community - 11.3 mile(s), Ak-Chin Indian Community - 22.6 mile(s)
Derived HUC :	15050303
Derived WBD :	150503030206
Derived STCTY FIPS :	04021
Derived Zip :	85122
Derived CD113 :	01
Derived CB2010 :	040210015001039
MYRTK Universe :	YNN
NPDES IDs :	N/R
CWA Permit Types :	N/R
CWA Compliance Tracking :	N/R
CWA NAICS :	N/R
CWA SICS :	N/R
CWA Inspection Count :	N/R
CWA Last Inspection Days :	N/R
CWA Informal Count :	N/R
CWA Formal Action Count :	N/R
CWA Last Formal Action Date :	N/R
CWA Penalties :	N/R
CWA Last Penalty Date :	N/R
CWA Last Penalty Amount :	N/R
CWA Quarters IN NC :	N/R
CWA Current Compliance Status :	N/R
CWA Current SNC Flag :	N
CWA 13 Quarters Compliance Status :	N/R
CWA 13 Quarters Effluent Exceedances:	N/R
CWA Three-Year QNCR Codes :	N/R

Map Id: 16
 Direction: S
 Distance: 0.706 mi., 3728 ft.
 Elevation: 1381 ft.
 Relative: Higher

Site Name : HEXCEL CORPORATION
 1214 W GILA BEND HWY | 1214 WEST
 HWY 84 | 1214 W HIGHWAY 84
 CASA GRANDE | Casa Grande, AZ

Database(s) : [BRS, DRY WELL - AZ, ECHO, EPA LUST,
 EPA UST, ERNS, FRS, HIST DRY WELL -
 AZ, ICIS, INACTIVE PCS, LUST - AZ,
 MANIFEST - AZ, MANIFEST EPA, PCS
 FACILITY, RCRA_LQG, SPILLS - AZ, TRIS,
 UST - AZ] **(cont.)**

EnviroSite ID: 185974
 EPA ID: N/R

ECHO **(cont.)**

DFR URL :	Click here for hyperlink provided by the agency.
Facility SIC :	3069 2679 3469 3999 3079 2295
Facility NAICS :	322299 - All Other Converted Paper Product Manufacturing
Facility Last Inspection EPA Date :	2012-01-09
Facility Last Inspection State Date :	2019-05-24
Facility Last Formal Act EPA Date :	2011-03-08
Facility Last Formal Act State Date :	2008-12-03
Facility Last Informal Act EPA Date :	N/R
Facility Last Informal Act State Date:	2008-07-31
Facility Federal Agency :	N/R
TRI Reporter :	Y
Facility Imp Water Flag :	N/R
Current SNC Flag :	N
Indian County Flag :	N
Federal Flag :	N/R
US Mexico Border Flag :	N
Chesapeake Bay Flag :	N/R
AIR Flag :	Y
NPDES Flag :	N
SDWIS Flag :	N
RCRA Flag :	N
TRI Flag :	Y
GHG Flag :	N
Major Flag :	Y
Active Flag :	Y
NAA Flag :	Y
Latitude :	32.879488
Longitude :	-111.772305
Last Date in Agency List :	2022-07-02

Facility Name :	HEXCEL CORPORATION
Facility Address :	1214 W GILA BEND HWY, CASA GRANDE, AZ 85122
County :	PINAL

Last Inspection Date :	2017-11-30
Registry ID :	110070306790
FIPS Code :	04021
EPA Region :	09
Inspection Count :	1
Last Inspection Days :	1655
Informal Count :	0
Last Informal Action Date :	2014-10-21
Formal Action Count :	0
Last Formal Action Date :	N/R
Total Penalties :	0
Penalty Count :	N/R
Last Penalty Date :	N/R
Last Penalty Amount :	N/R

Map Id: 16
 Direction: S
 Distance: 0.706 mi., 3728 ft.
 Elevation: 1381 ft.
 Relative: Higher

Site Name : HEXCEL CORPORATION
 1214 W GILA BEND HWY | 1214 WEST
 HWY 84 | 1214 W HIGHWAY 84
 CASA GRANDE | Casa Grande, AZ

Database(s) : [BRS, DRY WELL - AZ, ECHO, EPA LUST,
 EPA UST, ERNS, FRS, HIST DRY WELL -
 AZ, ICIS, INACTIVE PCS, LUST - AZ,
 MANIFEST - AZ, MANIFEST EPA, PCS
 FACILITY, RCRA_LQG, SPILLS - AZ, TRIS,
 UST - AZ] **(cont.)**

EnviroSite ID: 185974
 EPA ID: N/R

ECHO (cont.)

QTRS IN NC :	0
Programs IN SNC :	0
Current Compliance Status :	No Violation Identified
Three-Year Compliance Status :	
Collection Method :	ADDRESS MATCHING-HOUSE NUMBER
Reference Point :	PLANT ENTRANCE (GENERAL)
Accuracy Meters :	150
Derived Tribes :	Tohono O'odham Nation of Arizona - 6 mile(s), Gila River Indian Community of the Gila River Indian Reservation, Arizona - 7.8 mile(s), Ak-Chin Indian Community - 11.4 mile(s), Ak-Chin Indian Community - 22.6 mile(s)
Derived HUC :	15050303
Derived WBD :	150503030206
Derived STCTY FIPS :	04021
Derived Zip :	85122
Derived CD113 :	01
Derived CB2010 :	040210015001039
MYRTK Universe :	NNY
NPDES IDs :	AZMS80025
CWA Permit Types :	Minor
CWA Compliance Tracking :	On
CWA NAICS :	N/R
CWA SICs :	N/R
CWA Inspection Count :	N/R
CWA Last Inspection Days :	N/R
CWA Informal Count :	N/R
CWA Formal Action Count :	N/R
CWA Last Formal Action Date :	N/R
CWA Penalties :	N/R
CWA Last Penalty Date :	N/R
CWA Last Penalty Amount :	N/R
CWA Quarters IN NC :	0
CWA Current Compliance Status :	No Violation Identified
CWA Current SNC Flag :	N
CWA 13 Quarters Compliance Status :	
CWA 13 Quarters Effluent Exceedances:	N/R
CWA Three-Year QNCR Codes :	N/R
DFR URL :	Click here for hyperlink provided by the agency.
Facility SIC :	N/R
Facility NAICS :	332439 - Other Metal Container Manufacturing, 322299 - All Other Converted Paper Product Manufacturing
Facility Last Inspection EPA Date :	2009-06-25
Facility Last Inspection State Date :	2017-11-30
Facility Last Formal Act EPA Date :	N/R
Facility Last Formal Act State Date :	N/R
Facility Last Informal Act EPA Date :	N/R

Map Id: 16
 Direction: S
 Distance: 0.706 mi., 3728 ft.
 Elevation: 1381 ft.
 Relative: Higher

Site Name : HEXCEL CORPORATION
 1214 W GILA BEND HWY | 1214 WEST
 HWY 84 | 1214 W HIGHWAY 84
 CASA GRANDE | Casa Grande, AZ

Database(s) : [BRS, DRY WELL - AZ, ECHO, EPA LUST,
 EPA UST, ERNS, FRS, HIST DRY WELL -
 AZ, ICIS, INACTIVE PCS, LUST - AZ,
 MANIFEST - AZ, MANIFEST EPA, PCS
 FACILITY, RCRA_LQG, SPILLS - AZ, TRIS,
 UST - AZ] **(cont.)**

EnviroSite ID: 185974
 EPA ID: N/R

ECHO **(cont.)**

Facility Last Informal Act State Date: 2014-10-21
 Facility Federal Agency : N/R
 TRI Reporter : N/R
 Facility Imp Water Flag : N/R
 Current SNC Flag : N
 Indian County Flag : N
 Federal Flag : N/R
 US Mexico Border Flag : N
 Chesapeake Bay Flag : N/R
 AIR Flag : N
 NPDES Flag : Y
 SDWIS Flag : N
 RCRA Flag : Y
 TRI Flag : N
 GHG Flag : N
 Major Flag : N/R
 Active Flag : Y
 NAA Flag : Y
 Latitude : 32.87943
 Longitude : -111.771619
 Last Date in Agency List : 2022-07-02

Facility Name : HEXCEL CORPORATION
 Facility Address : 1214 W GILA BEND HWY, CASA GRANDE, AZ 85122-3844
 County : PINAL

Last Inspection Date : 2017-11-30
 Registry ID : N/R
 FIPS Code : N/R
 EPA Region : 09
 Inspection Count : 2
 Last Inspection Days : 514
 Informal Count : 5
 Last Informal Action Date : 2018-01-25
 Formal Action Count : 0
 Last Formal Action Date : N/R
 Total Penalties : 0
 Penalty Count : N/R
 Last Penalty Date : N/R
 Last Penalty Amount : N/R
 QTRS IN NC : 2
 Programs IN SNC : 0
 Current Compliance Status : No Violation Identified
 Three-Year Compliance Status : VV
 Collection Method : Zip Code Centroid
 Reference Point : N/R
 Accuracy Meters : 10000
 Derived Tribes : N/R

Map Id: 16
 Direction: S
 Distance: 0.706 mi., 3728 ft.
 Elevation: 1381 ft.
 Relative: Higher

Site Name : HEXCEL CORPORATION
 1214 W GILA BEND HWY | 1214 WEST
 HWY 84 | 1214 W HIGHWAY 84
 CASA GRANDE | Casa Grande, AZ

Database(s) : [BRS, DRY WELL - AZ, ECHO, EPA LUST,
 EPA UST, ERNS, FRS, HIST DRY WELL -
 AZ, ICIS, INACTIVE PCS, LUST - AZ,
 MANIFEST - AZ, MANIFEST EPA, PCS
 FACILITY, RCRA_LQG, SPILLS - AZ, TRIS,
 UST - AZ] **(cont.)**

Envirosite ID: 185974
 EPA ID: N/R

ECHO **(cont.)**

Derived HUC :	N/R
Derived WBD :	N/R
Derived STCTY FIPS :	N/R
Derived Zip :	N/R
Derived CD113 :	N/R
Derived CB2010 :	N/R
MYRTK Universe :	NNY
NPDES IDs :	N/R
CWA Permit Types :	N/R
CWA Compliance Tracking :	N/R
CWA NAICS :	N/R
CWA SICS :	N/R
CWA Inspection Count :	N/R
CWA Last Inspection Days :	N/R
CWA Informal Count :	N/R
CWA Formal Action Count :	N/R
CWA Last Formal Action Date :	N/R
CWA Penalties :	N/R
CWA Last Penalty Date :	N/R
CWA Last Penalty Amount :	N/R
CWA Quarters IN NC :	N/R
CWA Current Compliance Status :	N/R
CWA Current SNC Flag :	N
CWA 13 Quarters Compliance Status :	N/R
CWA 13 Quarters Effluent Exceedances:	N/R
CWA Three-Year QNCR Codes :	N/R
DFR URL :	Click here for hyperlink provided by the agency.
Facility SIC :	N/R
Facility NAICS :	322299 - All Other Converted Paper Product Manufacturing
Facility Last Inspection EPA Date :	2009-06-25
Facility Last Inspection State Date :	2017-11-30
Facility Last Formal Act EPA Date :	N/R
Facility Last Formal Act State Date :	N/R
Facility Last Informal Act EPA Date :	N/R
Facility Last Informal Act State Date:	2018-01-25
Facility Federal Agency :	N/R
TRI Reporter :	N/R
Facility Imp Water Flag :	N/R
Current SNC Flag :	N
Indian County Flag :	N
Federal Flag :	N/R
US Mexico Border Flag :	N/R
Chesapeake Bay Flag :	N/R
AIR Flag :	N
NPDES Flag :	N
SDWIS Flag :	N
RCRA Flag :	Y
TRI Flag :	N
GHG Flag :	N
Major Flag :	N/R

Map Id: 16
 Direction: S
 Distance: 0.706 mi., 3728 ft.
 Elevation: 1381 ft.
 Relative: Higher

Site Name : HEXCEL CORPORATION
 1214 W GILA BEND HWY | 1214 WEST
 HWY 84 | 1214 W HIGHWAY 84
 CASA GRANDE | Casa Grande, AZ

Database(s) : [BRS, DRY WELL - AZ, ECHO, EPA LUST,
 EPA UST, ERNS, FRS, HIST DRY WELL -
 AZ, ICIS, INACTIVE PCS, LUST - AZ,
 MANIFEST - AZ, MANIFEST EPA, PCS
 FACILITY, RCRA_LQG, SPILLS - AZ, TRIS,
 UST - AZ] **(cont.)**

Envirosite ID: 185974
 EPA ID: N/R

ECHO **(cont.)**

Active Flag : Y
 NAA Flag : N/R
 Latitude : 32.913408
 Longitude : -111.739799
 Last Date in Agency List : 2019-05-06

EPA LUST

Facility Name : HEXCEL CORPORATION
 Facility Address : 1214 W GILA BEND HWY, CASA GRANDE, Arizona
 County : Pinal

Facility ID : AZ0-002481
 LUST ID : AZ0-002481-2706.03
 Reported Date : 2010-11-09
 Status : No Further Action
 Substance : Solvent
 Closed With Residual Contamination
 (Tribal Only): N/R
 NFA_Letter (Tribal Only) : N/R
 Tribe (Tribal Only) : N/R
 EPA Region : 9
 Estimated Population within 1500ft : 101
 Estimated Private Domestic Wells within
 1500ft: 1
 Within Source Water Protection Area
 (SPA): No
 SPA Public Water System and Facility ID: N/R
 SPA Water Type : N/R
 SPA Facility Type : N/R
 SPA HUC12 : N/R
 Within Groundwater Wellhead Protection
 Area (WHPA): No
 WHPA Public Water System and Facility
 ID: N/R
 WHPA Water Type : N/R
 WHPA Facility Type : N/R
 WHPA HUC12 : N/R
 Within Estimated 100-year Floodplain: No
 Latitude : 32.880384
 Longitude : -111.784266
 Last Date in Agency List : 2022-08-02

Facility ID : AZ0-002481
 LUST ID : AZ0-002481-2706.02
 Reported Date : 2010-11-08
 Status : No Further Action
 Substance : Solvent

Map Id: 16
 Direction: S
 Distance: 0.706 mi., 3728 ft.
 Elevation: 1381 ft.
 Relative: Higher

Site Name : HEXCEL CORPORATION
 1214 W GILA BEND HWY | 1214 WEST
 HWY 84 | 1214 W HIGHWAY 84
 CASA GRANDE | Casa Grande, AZ

Database(s) : [BRS, DRY WELL - AZ, ECHO, EPA LUST,
 EPA UST, ERNS, FRS, HIST DRY WELL -
 AZ, ICIS, INACTIVE PCS, LUST - AZ,
 MANIFEST - AZ, MANIFEST EPA, PCS
 FACILITY, RCRA_LQG, SPILLS - AZ, TRIS,
 UST - AZ] **(cont.)**

Envirosite ID: 185974
 EPA ID: N/R

EPA LUST **(cont.)**

Closed With Residual Contamination (Tribal Only): N/R
 NFA_Letter (Tribal Only) : N/R
 Tribe (Tribal Only) : N/R
 EPA Region : 9
 Estimated Population within 1500ft : 101
 Estimated Private Domestic Wells within 1500ft: 1
 Within Source Water Protection Area (SPA): No
 SPA Public Water System and Facility ID: N/R
 SPA Water Type : N/R
 SPA Facility Type : N/R
 SPA HUC12 : N/R
 Within Groundwater Wellhead Protection Area (WHPA): No
 WHPA Public Water System and Facility ID: N/R
 WHPA Water Type : N/R
 WHPA Facility Type : N/R
 WHPA HUC12 : N/R
 Within Estimated 100-year Floodplain: No
 Latitude : 32.880384
 Longitude : -111.784266
 Last Date in Agency List : 2022-08-02

Facility ID : AZO-002481
 LUST ID : AZO-002481-2706.01
 Reported Date : 1993-02-25
 Status : No Further Action
 Substance : Other - please specify
 Closed With Residual Contamination (Tribal Only): N/R
 NFA_Letter (Tribal Only) : N/R
 Tribe (Tribal Only) : N/R
 EPA Region : 9
 Estimated Population within 1500ft : 101
 Estimated Private Domestic Wells within 1500ft: 1
 Within Source Water Protection Area (SPA): No
 SPA Public Water System and Facility ID: N/R
 SPA Water Type : N/R
 SPA Facility Type : N/R
 SPA HUC12 : N/R
 Within Groundwater Wellhead Protection Area (WHPA): No
 WHPA Public Water System and Facility ID: N/R

Map Id: 16
 Direction: S
 Distance: 0.706 mi., 3728 ft.
 Elevation: 1381 ft.
 Relative: Higher

Site Name : HEXCEL CORPORATION
 1214 W GILA BEND HWY | 1214 WEST
 HWY 84 | 1214 W HIGHWAY 84
 CASA GRANDE | Casa Grande, AZ

Database(s) : [BRS, DRY WELL - AZ, ECHO, EPA LUST,
 EPA UST, ERNS, FRS, HIST DRY WELL -
 AZ, ICIS, INACTIVE PCS, LUST - AZ,
 MANIFEST - AZ, MANIFEST EPA, PCS
 FACILITY, RCRA_LQG, SPILLS - AZ, TRIS,
 UST - AZ] **(cont.)**

Envirosite ID: 185974
 EPA ID: N/R

EPA LUST **(cont.)**

WHPA Water Type : N/R
 WHPA Facility Type : N/R
 WHPA HUC12 : N/R
 Within Estimated 100-year Floodplain: No
 Latitude : 32.880384
 Longitude : -111.784266
 Last Date in Agency List : 2022-08-02

EPA UST

Facility Name : HEXCEL CORPORATION
 Facility Address : 1214 W GILA BEND HWY, CASA GRANDE, Arizona
 County : Pinal

Facility ID : AZ0-002481
 Facility Status : Open UST(s)
 Open USTs : 6
 Closed USTs : 18
 Temporarily Out of Service USTs : 0
 Date of Last Inspection : N/R
 EPA Region : 9
 Tribe : N/R
 Facility ID 2 : N/R
 Latitude : 32.881115507
 Longitude : -111.783211217
 Last Date in Agency List : 2022-08-02

Tank Details

Details for this site have been truncated due to the large number of available details for this site within this dataset. For the complete details for this site, contact your EnviroSite account representative for a complimentary site report containing all of the details available.

Tank ID : AZ0-002481_1
 Tank Status : Closed
 Installation Date : 1978-01-01
 Removal Date : 1987-11-27
 Capacity : 6000
 Substances : Hazardous Substance
 Tank Wall Type : Single

Tank ID : AZ0-002481_10
 Tank Status : Closed
 Installation Date : 1985-01-01
 Removal Date : 1993-01-27
 Capacity : 4000

Map Id: 16
 Direction: S
 Distance: 0.706 mi., 3728 ft.
 Elevation: 1381 ft.
 Relative: Higher

Site Name : HEXCEL CORPORATION
 1214 W GILA BEND HWY | 1214 WEST
 HWY 84 | 1214 W HIGHWAY 84
 CASA GRANDE | Casa Grande, AZ

Database(s) : [BRS, DRY WELL - AZ, ECHO, EPA LUST,
 EPA UST, ERNS, FRS, HIST DRY WELL -
 AZ, ICIS, INACTIVE PCS, LUST - AZ,
 MANIFEST - AZ, MANIFEST EPA, PCS
 FACILITY, RCRA_LQG, SPILLS - AZ, TRIS,
 UST - AZ] **(cont.)**

Envirosite ID: 185974
 EPA ID: N/R

EPA UST **(cont.)**

Substances : Hazardous Substance
 Tank Wall Type : Single

Tank ID : AZ0-002481_11
 Tank Status : Closed
 Installation Date : 1974-01-01
 Removal Date : 1993-01-27
 Capacity : 4000
 Substances : Hazardous Substance
 Tank Wall Type : Single

Tank ID : AZ0-002481_12
 Tank Status : Closed
 Installation Date : 1975-01-01
 Removal Date : 1997-12-09
 Capacity : 4000
 Substances : Hazardous Substance
 Tank Wall Type : Single

Tank ID : AZ0-002481_13
 Tank Status : Closed
 Installation Date : 1975-01-01
 Removal Date : 1997-12-09
 Capacity : 4000
 Substances : Hazardous Substance
 Tank Wall Type : Single

Tank ID : AZ0-002481_14
 Tank Status : Closed
 Installation Date : 1975-01-01
 Removal Date : 1997-12-09
 Capacity : 4000
 Substances : Hazardous Substance
 Tank Wall Type : Single

Tank ID : AZ0-002481_15
 Tank Status : Closed
 Installation Date : 1976-01-01
 Removal Date : 1997-12-11
 Capacity : 20000
 Substances : Hazardous Substance
 Tank Wall Type : Single

Map Id: 16
 Direction: S
 Distance: 0.706 mi., 3728 ft.
 Elevation: 1381 ft.
 Relative: Higher

Site Name : HEXCEL CORPORATION
 1214 W GILA BEND HWY | 1214 WEST
 HWY 84 | 1214 W HIGHWAY 84
 CASA GRANDE | Casa Grande, AZ

Database(s) : [BRS, DRY WELL - AZ, ECHO, EPA LUST,
 EPA UST, ERNS, FRS, HIST DRY WELL -
 AZ, ICIS, INACTIVE PCS, LUST - AZ,
 MANIFEST - AZ, MANIFEST EPA, PCS
 FACILITY, RCRA_LQG, SPILLS - AZ, TRIS,
 UST - AZ] **(cont.)**

Envirosite ID: 185974
 EPA ID: N/R

EPA UST **(cont.)**

Tank ID : AZ0-002481_16
 Tank Status : Open
 Installation Date : 1988-03-01
 Removal Date : N/R
 Capacity : 10000
 Substances : Hazardous Substance
 Tank Wall Type : Single

Tank ID : AZ0-002481_17
 Tank Status : Open
 Installation Date : 1988-03-01
 Removal Date : N/R
 Capacity : 10000
 Substances : Hazardous Substance
 Tank Wall Type : Single

Tank ID : AZ0-002481_18
 Tank Status : Open
 Installation Date : 1988-03-01
 Removal Date : N/R
 Capacity : 8000
 Substances : Hazardous Substance
 Tank Wall Type : Single

Tank ID : AZ0-002481_19
 Tank Status : Open
 Installation Date : 1988-03-01
 Removal Date : N/R
 Capacity : 8000
 Substances : Hazardous Substance
 Tank Wall Type : Single

Tank ID : AZ0-002481_2
 Tank Status : Closed
 Installation Date : 1969-01-01
 Removal Date : 1987-11-27
 Capacity : 3000
 Substances : Hazardous Substance
 Tank Wall Type : Single

Tank ID : AZ0-002481_20
 Tank Status : Closed
 Installation Date : 1988-03-01
 Removal Date : 2012-12-06
 Capacity : 4000

Map Id: 16
 Direction: S
 Distance: 0.706 mi., 3728 ft.
 Elevation: 1381 ft.
 Relative: Higher

Site Name : HEXCEL CORPORATION
 1214 W GILA BEND HWY | 1214 WEST
 HWY 84 | 1214 W HIGHWAY 84
 CASA GRANDE | Casa Grande, AZ

Database(s) : [BRS, DRY WELL - AZ, ECHO, EPA LUST,
 EPA UST, ERNS, FRS, HIST DRY WELL -
 AZ, ICIS, INACTIVE PCS, LUST - AZ,
 MANIFEST - AZ, MANIFEST EPA, PCS
 FACILITY, RCRA_LQG, SPILLS - AZ, TRIS,
 UST - AZ] **(cont.)**

Envirosite ID: 185974
 EPA ID: N/R

EPA UST **(cont.)**

Substances : Tank Wall Type :	Hazardous Substance Single
Tank ID : Tank Status : Installation Date : Removal Date : Capacity : Substances : Tank Wall Type :	AZ0-002481_21 Closed 1988-03-01 2012-12-06 4000 Hazardous Substance Single
Tank ID : Tank Status : Installation Date : Removal Date : Capacity : Substances : Tank Wall Type :	AZ0-002481_22 Closed 1997-11-01 2012-12-06 12000 Hazardous Substance,Hazardous Substance Single
Tank ID : Tank Status : Installation Date : Removal Date : Capacity : Substances : Tank Wall Type :	AZ0-002481_23 Open 1997-11-01 N/R 12000 Hazardous Substance,Hazardous Substance Single
Tank ID : Tank Status : Installation Date : Removal Date : Capacity : Substances : Tank Wall Type :	AZ0-002481_24 Open 1997-11-01 N/R 12000 Hazardous Substance Single
Tank ID : Tank Status : Installation Date : Removal Date : Capacity : Substances : Tank Wall Type :	AZ0-002481_3 Closed 1969-01-01 1987-11-27 3000 Hazardous Substance Single

Map Id: 16
 Direction: S
 Distance: 0.706 mi., 3728 ft.
 Elevation: 1381 ft.
 Relative: Higher

Site Name : HEXCEL CORPORATION
 1214 W GILA BEND HWY | 1214 WEST
 HWY 84 | 1214 W HIGHWAY 84
 CASA GRANDE | Casa Grande, AZ

Database(s) : [BRS, DRY WELL - AZ, ECHO, EPA LUST,
 EPA UST, ERNS, FRS, HIST DRY WELL -
 AZ, ICIS, INACTIVE PCS, LUST - AZ,
 MANIFEST - AZ, MANIFEST EPA, PCS
 FACILITY, RCRA_LQG, SPILLS - AZ, TRIS,
 UST - AZ] **(cont.)**

Envirosite ID: 185974
 EPA ID: N/R

EPA UST **(cont.)**

Tank ID : AZ0-002481_4
 Tank Status : Closed
 Installation Date : 1969-01-01
 Removal Date : 1987-11-27
 Capacity : 3000
 Substances : Hazardous Substance
 Tank Wall Type : Single

Tank ID : AZ0-002481_5
 Tank Status : Closed
 Installation Date : 1968-01-01
 Removal Date : 1987-11-27
 Capacity : 2000
 Substances : Hazardous Substance
 Tank Wall Type : Single

ERNS

Facility Address : 1214 WEST HWY 84, CASA GRANDE, AZ 85122
 County : PINAL

Incident Information

Incident Date Time : 2010-11-08 15:00:00
 Type of Incident : FIXED
 Incident Cause : EQUIPMENT FAILURE
 Incident DTG : DISCOVERED
 Incident Location : N/R
 Sequence Number : 959315
 Potential Flag : N

Description of Incident : CALLER IS REPORTING A RELEASE OF MATERIAL. AN UNDERGROUND
 PROCESS LINE MAY HAVE RUPTURED. THE PRODUCT WAS FOUND
 LEAKING IN VICINITY OF AN UNDERGROUND STORAGE TANK MANWAY.

Last Date in Agency List : 2015-12-23

Incident Response Summary

Date Time Received : 2010-11-08 18:52:18
 Date Time Completed : 2010-11-08 18:57:41
 Call Type : Incident
 Source : TELEPHONE
 Responsible Company : HEXCEL
 Responsible Org Type : PRIVATE ENTERPRISE
 Responsible City : CASA GRANDE
 Responsible State : AZ

Map Id: 16
 Direction: S
 Distance: 0.706 mi., 3728 ft.
 Elevation: 1381 ft.
 Relative: Higher

Site Name : HEXCEL CORPORATION
 1214 W GILA BEND HWY | 1214 WEST
 HWY 84 | 1214 W HIGHWAY 84
 CASA GRANDE | Casa Grande, AZ

Database(s) : [BRS, DRY WELL - AZ, ECHO, EPA LUST,
 EPA UST, ERNS, FRS, HIST DRY WELL -
 AZ, ICIS, INACTIVE PCS, LUST - AZ,
 MANIFEST - AZ, MANIFEST EPA, PCS
 FACILITY, RCRA_LQG, SPILLS - AZ, TRIS,
 UST - AZ] **(cont.)**

EnviroSite ID: 185974
 EPA ID: N/R

ERNS **(cont.)**

Responsible Zip : 85122

Incident Details Summary

Remedial Action : PUMP AND TANK SHUT DOWN / ISOLATED; CALLER INTENDS TO HIRE A CONTRACTOR FOR REMEDIATION OF THE SOIL.

Medium : SUBSURFACE SOIL
 Medium Description : SUBSURFACE
 Body of Water : N/R
 Weather Conditions : CLEAR
 Water Temperature : N/R
 Water Supply Contaminated : U
 Waterway Closed : N
 Waterway Description : N/R

Additional Incident Details Summary

Actual Amount : N/R
 Actual Amount Units : N/R
 Capacity of Tank : N/R
 Capacity of Tank Units : N/R
 Continuous Release Begin Date : N/R
 Continuous Release End Date : N/R
 Continuous Release Change Date : N/R
 Continuous Release Permit : N/R
 Continuous Release Type : N/R
 Description of Tank : N/R
 Device Operational : U
 DOT Crossing Number : N/R
 DOT Regulated : U
 NPDES : N/R
 NPDES Compliance : U
 Pipeline Aboveground : ABOVE
 Pipeline Covered : U
 Pipeline Type : N/R
 Tank ID : N/R
 Tank Regulated : U
 Tank Regulated by : N/R

Materials Involved Summary

Name of Material : METHYL ETHYL KETONE
 CAS Number : 000000-00-0
 Amount of Material : 2500
 Unit of Measure : GALLON(S)

Map Id: 16
 Direction: S
 Distance: 0.706 mi., 3728 ft.
 Elevation: 1381 ft.
 Relative: Higher

Site Name : HEXCEL CORPORATION
 1214 W GILA BEND HWY | 1214 WEST
 HWY 84 | 1214 W HIGHWAY 84
 CASA GRANDE | Casa Grande, AZ

Database(s) : [BRS, DRY WELL - AZ, ECHO, EPA LUST,
 EPA UST, ERNS, FRS, HIST DRY WELL -
 AZ, ICIS, INACTIVE PCS, LUST - AZ,
 MANIFEST - AZ, MANIFEST EPA, PCS
 FACILITY, RCRA_LQG, SPILLS - AZ, TRIS,
 UST - AZ] **(cont.)**

Envirosite ID: 185974
EPA ID: N/R

ERNS (cont.)

UN Number : N/R
 CHRIS Code : MEK
 Reached Water : NO
 Amount in Water : N/R
 Unit of Measure (Reach Water) : N/R

FRS

Facility Name : HEXCEL CORP
 Facility Address : 1214 W HIGHWAY 84, CASA GRANDE, AZ 85122
 County : PINAL

Site Details

Registry ID : 110000600644
 FRS Facility URL : [Click here for hyperlink provided by the agency.](#)
 Last Date in Agency List : 2022-08-10

Source Description

Source Description : AIR contains compliance and permit data for stationary sources of air pollution regulated by the EPA, State, and Local air pollution agencies. AFS contains compliance and permit data for stationary sources of air pollution regulated by the EPA, State, and Local air pollution agencies. AZURITE is the Arizona Department of Environmental Quality (ADEQ) database that is used for environmental enforcement and compliance reporting to the Permit and Compliance (PCS) system and to the Air Facility System Universal Interface (AFS-UI).

Source Description : ICIS provides a database that, when complete, will contain enforcement and compliance information across most of EPA's programs. The vision for ICIS is to replace EPA's independent databases that contain enforcement data with a single repository for that information. Currently, ICIS contains all Federal Administrative and Judicial enforcement actions and a subset of the Permit Compliance System (PCS), which supports the National Pollutant Discharge Elimination System (NPDES). This information is maintained in ICIS by EPA in the Regional offices and at Headquarters. A future release of ICIS will completely replace PCS and will integrate that information with Federal actions already in the system. ICIS also has the capability to track other activities that support compliance and enforcement programs, including incident tracking, compliance assistance, and compliance monitoring. TRIS is a publicly available EPA database reported annually by certain covered industry groups, as well as federal facilities. It contains information about more than 650 toxic chemicals that are being used, manufactured, treated, transported, or released into the environment, and includes information about waste management and pollution prevention activities.

Map Id: 16
 Direction: S
 Distance: 0.706 mi., 3728 ft.
 Elevation: 1381 ft.
 Relative: Higher

Site Name : HEXCEL CORPORATION
 1214 W GILA BEND HWY | 1214 WEST
 HWY 84 | 1214 W HIGHWAY 84
 CASA GRANDE | Casa Grande, AZ

Database(s) : [BRS, DRY WELL - AZ, ECHO, EPA LUST,
 EPA UST, ERNS, FRS, HIST DRY WELL -
 AZ, ICIS, INACTIVE PCS, LUST - AZ,
 MANIFEST - AZ, MANIFEST EPA, PCS
 FACILITY, RCRA_LQG, SPILLS - AZ, TRIS,
 UST - AZ] **(cont.)**

Envirosite ID: 185974
EPA ID: N/R

FRS (cont.)

Source Description :

The Emission Inventory System (EIS) maintains an inventory of large stationary sources and voluntarily-reported smaller sources of air point pollution emitters. It contains information about facility sites and their physical location, emission units, emission processes, release points, control approaches, and regulations. Facility inventory data are kept separate from the emissions data and have stable identifiers to improve continuity from year to year and to help identify duplicate or missing facilities.

FRS Environmental Interest

Source and System ID : AIRS/AFS - 0402110211
 AZURITE - 4625
 EIS - 973711
 ICIS - 1800001481
 ICIS - AZPNC0000402110211
 TRIS - 85222HXCLC1214W

Facility Name : HEXCEL CORPORATION
 Facility Address : 1214 W GILA BEND HIGHWAY, CASA GRANDE, AZ 85122
 County : N/R

Site Details

Registry ID : 110070320961
 FRS Facility URL : [Click here for hyperlink provided by the agency.](#)
 Last Date in Agency List : 2022-08-10

Source Description

Source Description : OSHA-OIS

FRS Environmental Interest

Source and System ID : OSHA-OIS - 317857027

Facility Name : HEXCEL CORPORATION
 Facility Address : 1214 W GILA BEND HWY, CASA GRANDE, AZ 85122
 County : PINAL

Site Details

Registry ID : 110070306790
 FRS Facility URL : [Click here for hyperlink provided by the agency.](#)

Map Id: 16
 Direction: S
 Distance: 0.706 mi., 3728 ft.
 Elevation: 1381 ft.
 Relative: Higher

Site Name : HEXCEL CORPORATION
 1214 W GILA BEND HWY | 1214 WEST
 HWY 84 | 1214 W HIGHWAY 84
 CASA GRANDE | Casa Grande, AZ

Database(s) : [BRS, DRY WELL - AZ, ECHO, EPA LUST,
 EPA UST, ERNS, FRS, HIST DRY WELL -
 AZ, ICIS, INACTIVE PCS, LUST - AZ,
 MANIFEST - AZ, MANIFEST EPA, PCS
 FACILITY, RCRA_LQG, SPILLS - AZ, TRIS,
 UST - AZ] **(cont.)**

Envirosite ID: 185974
EPA ID: N/R

FRS (cont.)

Last Date in Agency List : 2022-08-10

Source Description

Source Description : All generators and treatment, storage, and disposal (TSD) facilities who handle hazardous waste are required to report to the EPA Administrator at least once every two years. The data collected is used to create the National Biennial Resource Conservation and Recovery Act (RCRA) Hazardous Waste Report. This data is processed within the RCRA Information (RCRAInfo) database.

The NPDES module of the Compliance Information System (ICIS) tracks surface water permits issued under the Clean Water Act. Under NPDES, all facilities that discharge pollutants from any point source into waters of the United States are required to obtain a permit. The permit will likely contain limits on what can be discharged, impose monitoring and reporting requirements, and include other provisions to ensure that the discharge does not adversely affect water quality.

OSHA-OIS

Source Description :

RCRAInfo is EPA's comprehensive information system that supports the Resource Conservation and Recovery Act (RCRA) of 1976 and the Hazardous and Solid Waste Amendments (HSWA) of 1984 through the tracking of events and activities related to facilities that generate, transport, and treat, store, or dispose of hazardous waste. RCRAInfo allows RCRA program staff to track the notification, permit, compliance, and corrective action activities required under RCRA. RCRAInfo also supports generation of the National Hazardous Waste Biennial Report. All generators and treatment, storage, and disposal facilities who handle hazardous waste are required to report to the EPA Administrator at least once every two years to support creation of the Biennial Report.

FRS Environmental Interest

Source and System ID : ICIS - AZMS80025
 OSHA-OIS - 342815784
 RCRAINFO - AZD003987997

Site Details

Registry ID : 110041249397
 FRS Facility URL : [Click here for hyperlink provided by the agency.](#)
 Last Date in Agency List : 2014-03-25

Source Description

Map Id: 16
 Direction: S
 Distance: 0.706 mi., 3728 ft.
 Elevation: 1381 ft.
 Relative: Higher

Site Name : HEXCEL CORPORATION
 1214 W GILA BEND HWY | 1214 WEST
 HWY 84 | 1214 W HIGHWAY 84
 CASA GRANDE | Casa Grande, AZ

Database(s) : [BRS, DRY WELL - AZ, ECHO, EPA LUST,
 EPA UST, ERNS, FRS, HIST DRY WELL -
 AZ, ICIS, INACTIVE PCS, LUST - AZ,
 MANIFEST - AZ, MANIFEST EPA, PCS
 FACILITY, RCRA_LQG, SPILLS - AZ, TRIS,
 UST - AZ] **(cont.)**

EnviroSite ID: 185974
 EPA ID: N/R

FRS **(cont.)**

Source Description :

The Emission Inventory System (EIS) maintains an inventory of large stationary sources and voluntarily-reported smaller sources of air point pollution emitters. It contains information about facility sites and their physical location, emission units, emission processes, release points, control approaches, and regulations. Facility inventory data are kept separate from the emissions data and have stable identifiers to improve continuity from year to year and to help identify duplicate or missing facilities.

FRS Environmental Interest
 Source and System ID :

EIS - 973711

Facility Name :
 Facility Address :
 County :

HEXCEL CORPORATION
 1214 WEST GILA BEND HIGHWAY, CASA GRANDE, AZ 85122
 PINAL COUNTY

Site Details

Registry ID :
 FRS Facility URL :
 Last Date in Agency List :

110070560166
[Click here for hyperlink provided by the agency.](#)
 2022-08-10

Source Description
 Source Description :

EPS

FRS Environmental Interest
 Source and System ID :

API - EPS10041117

HIST DRY WELL - AZ

Facility Name :
 Facility Address :
 County :

HEXCEL
 1214 WEST HWY 84, CASA GRANDE, AZ 85122
 Gila Co

Site Details

Registration Number :
 Entry Date :
 Number of Drywells :
 Drywell Status :
 Other Drywell Status :
 County Code :

51103
 2014-10-30
 2
 A
 N/R
 07

Map Id: 16
 Direction: S
 Distance: 0.706 mi., 3728 ft.
 Elevation: 1381 ft.
 Relative: Higher

Site Name : HEXCEL CORPORATION
 1214 W GILA BEND HWY | 1214 WEST
 HWY 84 | 1214 W HIGHWAY 84
 CASA GRANDE | Casa Grande, AZ

Database(s) : [BRS, DRY WELL - AZ, ECHO, EPA LUST,
 EPA UST, ERNS, FRS, HIST DRY WELL -
 AZ, ICIS, INACTIVE PCS, LUST - AZ,
 MANIFEST - AZ, MANIFEST EPA, PCS
 FACILITY, RCRA_LQG, SPILLS - AZ, TRIS,
 UST - AZ] **(cont.)**

Envirosite ID: 185974
 EPA ID: N/R

HIST DRY WELL - AZ **(cont.)**

Facility Phone :	N/R
Contact Name :	N/R
Contact Title :	PINAL EXCAVATION
Contact Address :	N/R
Contact Phone :	520-723-3073
Owner ID :	1
Owner Name :	HEXCEL CORPORATION
Owner Contact Name :	N/R
Owner Address :	PO BOX 847, CARLSBAD CA, 92018
Owner Phone :	N/R
Reg Received Date :	2014-10-30
Project Officer :	121
Drywell Penetrate Groundwater :	N/R
Site Plan Sent :	N/R
Drywell Status Change :	N/R
In Compliance Letter :	">2014-10-30
Request Date :	N/R
Incomplete Submittal :	N
App Det App :	N
App Required :	N
Future App Required :	N
Management Practice Plan :	N
Drillers Log :	N
Fee :	200
Additional Fee :	N/R
Business Code :	04
Other Business :	N/R
Reg Thru Number :	51104
Request 2 for Information :	N/R
Registration Number 1 :	51103
Permitting Notification :	N
Registration Key :	51103
Driveway :	N
Rooftop :	N
Street :	Y
Section 1 :	N/R
Section 2 :	N/R
Section 3 :	N/R
Quarter Section :	N/R
Township :	N/R
Range :	N/R
Last Date in Agency List :	2018-10-29
Facility Name :	HEXCEL
Facility Address :	1214 WEST HWY 84, CASA GRANDE, AZ 85122
County :	Greenlee Co

Map Id: 16
 Direction: S
 Distance: 0.706 mi., 3728 ft.
 Elevation: 1381 ft.
 Relative: Higher

Site Name : HEXCEL CORPORATION
 1214 W GILA BEND HWY | 1214 WEST
 HWY 84 | 1214 W HIGHWAY 84
 CASA GRANDE | Casa Grande, AZ

Database(s) : [BRS, DRY WELL - AZ, ECHO, EPA LUST,
 EPA UST, ERNS, FRS, HIST DRY WELL -
 AZ, ICIS, INACTIVE PCS, LUST - AZ,
 MANIFEST - AZ, MANIFEST EPA, PCS
 FACILITY, RCRA_LQG, SPILLS - AZ, TRIS,
 UST - AZ] **(cont.)**

Envirosite ID: 185974
 EPA ID: N/R

HIST DRY WELL - AZ **(cont.)**

Site Details

Registration Number :	51290
Entry Date :	2014-12-04
Number of Drywells :	1
Drywell Status :	A
Other Drywell Status :	N/R
County Code :	11
Facility Phone :	N/R
Contact Name :	N/R
Contact Title :	PINAL EXCAVATION INC
Contact Address :	N/R
Contact Phone :	520-723-3073
Owner ID :	1
Owner Name :	HEXCEL CORPORATION
Owner Contact Name :	N/R
Owner Address :	PO BOX 847, CARLSBAD, CA, 92018
Owner Phone :	N/R
Reg Received Date :	2014-12-04
Project Officer :	121
Drywell Penetrate Groundwater :	N/R
Site Plan Sent :	N/R
Drywell Status Change :	N/R
In Compliance Letter :	">2014-12-04
Request Date :	N/R
Incomplete Submittal :	N
App Det App :	N
App Required :	N
Future App Required :	N
Management Practice Plan :	N
Drillers Log :	N
Fee :	100
Additional Fee :	N/R
Business Code :	04
Other Business :	N/R
Reg Thru Number :	51290
Request 2 for Information :	N/R
Registration Number 1 :	51290
Permitting Notification :	N
Registration Key :	51290
Driveway :	N
Rooftop :	N
Street :	Y
Section 1 :	N/R
Section 2 :	N/R
Section 3 :	N/R
Quarter Section :	N/R
Township :	N/R
Range :	N/R
Last Date in Agency List :	2018-10-29

Map Id: 16
 Direction: S
 Distance: 0.706 mi., 3728 ft.
 Elevation: 1381 ft.
 Relative: Higher

Site Name : HEXCEL CORPORATION
 1214 W GILA BEND HWY | 1214 WEST
 HWY 84 | 1214 W HIGHWAY 84
 CASA GRANDE | Casa Grande, AZ

Database(s) : [BRS, DRY WELL - AZ, ECHO, EPA LUST,
 EPA UST, ERNS, FRS, HIST DRY WELL -
 AZ, ICIS, INACTIVE PCS, LUST - AZ,
 MANIFEST - AZ, MANIFEST EPA, PCS
 FACILITY, RCRA_LQG, SPILLS - AZ, TRIS,
 UST - AZ] **(cont.)**

EnviroSite ID: 185974
 EPA ID: N/R

ICIS

Facility Name : HEXCEL CORPORATION
 Facility Address : 1214 W GILA BEND HWY, CASA GRANDE, AZ 85122

Site Details

NPDES ID : AZMS80025
 ICIS Facility Interest ID : 3601419145
 Facility UIN : 110070306790
 Facility Type Code : Privately Owned Facility
 Impaired Waters : N/R
 Latitude : 32.88035
 Longitude : -111.7836
 Last Date in Agency List : 2022-06-29

INACTIVE PCS

Issue Date : 2020-01-20
 Original Issue Date : 2020-01-20
 Effective Date : 2020-01-20
 Expiration Date : 2024-12-30
 Retirement Date : N/R
 Termination Date : N/R
 Issuing Agency : N/R
 Agency Type : State
 Activity ID : 3603221200
 External Permit Number : AZMS80025
 Facility Type Indicator : NON-POTW
 Permit Type : General Permit Covered Facility-NPDES)
 Major Minor Status : N
 Permit Status : Effective
 Total Design Flow Number : N/R
 Actual Average Flow Number : N/R
 State Water Body : N/R
 State Water Body Name : N/R
 Permit Name : Hexcel Corporation
 Permit Comp Status : Y
 RNC Tracking : Y
 Master External Permit Number : AZMSG1004
 TMDL Interface : N/R
 EDMR Authorization : N
 Pretreatment Indicator : N/R
 Last Date in Agency List : 2022-07-01

LUST - AZ

Facility Name : HEXCEL CORPORATION
 Facility Address : 1214 W GILA BEND HWY, CASA GRANDE, AZ 85122
 County : Pinal

Map Id: 16
 Direction: S
 Distance: 0.706 mi., 3728 ft.
 Elevation: 1381 ft.
 Relative: Higher

Site Name : HEXCEL CORPORATION
 1214 W GILA BEND HWY | 1214 WEST
 HWY 84 | 1214 W HIGHWAY 84
 CASA GRANDE | Casa Grande, AZ

Database(s) : [BRS, DRY WELL - AZ, ECHO, EPA LUST,
 EPA UST, ERNS, FRS, HIST DRY WELL -
 AZ, ICIS, INACTIVE PCS, LUST - AZ,
 MANIFEST - AZ, MANIFEST EPA, PCS
 FACILITY, RCRA_LQG, SPILLS - AZ, TRIS,
 UST - AZ] **(cont.)**

Envirosite ID: 185974
 EPA ID: N/R

LUST - AZ **(cont.)**

Release Reported Date : 2010-11-09
 Release Closure Date : 2012-06-20
 Release Status : Closed
 Facility ID : 0-002481
 Leak ID : 2706.03
 Priority Level : 5R1
 Priority Description : Closed soil-only CoC levels meet RBCA Tier 1 standards
 Last Date in Agency List : 2022-08-05

Release Reported Date : 2010-11-08
 Release Closure Date : 2012-07-10
 Release Status : Closed
 Facility ID : 0-002481
 Leak ID : 2706.02
 Priority Level : 5G1
 Priority Description : Closed groundwater and soil CoC levels meet RBCA Tier 1 standards
 Last Date in Agency List : 2022-08-05

Release Reported Date : 1993-02-25
 Release Closure Date : 1998-11-12
 Release Status : Closed
 Facility ID : 0-002481
 Leak ID : 2706.01
 Priority Level : 5R1
 Priority Description : Closed soil-only CoC levels meet RBCA Tier 1 standards
 Last Date in Agency List : 2022-08-05

MANIFEST - AZ

Facility Name : HEXCEL CORPORATION
 Facility Address : 1214 W GILA BEND HWY, CASA GRANDE, AZ 85122-3844
 County : PINAL

Handler ID : AZD003987997
 Activity Location : N/R
 Contact Name : N/R
 Contact Phone and Ext : N/R
 Owner Name : N/R
 Generator Status : LQG
 Operating TSDF : N/R
 Received Date : N/R
 Transporter : N/R
 Land Type : N/R
 TSD : N/R
 Evaluation Agency : N/R
 Evaluation Type : CEI S JOLM Violations Determined
 Evaluation Date : 2010-11-18

Map Id: 16
 Direction: S
 Distance: 0.706 mi., 3728 ft.
 Elevation: 1381 ft.
 Relative: Higher

Site Name : HEXCEL CORPORATION
 1214 W GILA BEND HWY | 1214 WEST
 HWY 84 | 1214 W HIGHWAY 84
 CASA GRANDE | Casa Grande, AZ

Database(s) : [BRS, DRY WELL - AZ, ECHO, EPA LUST,
 EPA UST, ERNS, FRS, HIST DRY WELL -
 AZ, ICIS, INACTIVE PCS, LUST - AZ,
 MANIFEST - AZ, MANIFEST EPA, PCS
 FACILITY, RCRA_LQG, SPILLS - AZ, TRIS,
 UST - AZ] **(cont.)**

Envirosite ID: 185974
 EPA ID: N/R

MANIFEST - AZ **(cont.)**

Evaluation Responsible Person : N/R
 Violation Found : N/R
 Violation Type : N/R
 Enforcement Type : 120
 Enforcement Act Date : 2011-04-14
 RTC Date : 2012-01-23
 Permit Renewal Workload : N/R
 Last Date in Agency List : 2018-07-13

Handler ID : AZD003987997
 Activity Location : N/R
 Contact Name : DAVID HUNSAKEL
 Contact Phone and Ext : 701-261-5153
 Owner Name : N/R
 Generator Status : LQG
 Operating TSDF : N/R
 Received Date : 2017-03-02
 Transporter : N/R
 Land Type : N/R
 TSD : N/R
 Evaluation Agency : N/R
 Evaluation Type : N/R
 Evaluation Date : N/R
 Evaluation Responsible Person : N/R
 Violation Found : N/R
 Violation Type : N/R
 Enforcement Type : N/R
 Enforcement Act Date : N/R
 RTC Date : N/R
 Permit Renewal Workload : N/R
 Last Date in Agency List : 2018-07-13

Handler ID : AZD003987997
 Activity Location : N/R
 Contact Name : N/R
 Contact Phone and Ext : N/R
 Owner Name : N/R
 Generator Status : LQG
 Operating TSDF : N/R
 Received Date : N/R
 Transporter : N/R
 Land Type : N/R
 TSD : N/R
 Evaluation Agency : N/R
 Evaluation Type : CEI S R9STA Violations Determined
 Evaluation Date : 1993-08-17
 Evaluation Responsible Person : N/R
 Violation Found : N/R

Map Id: 16
 Direction: S
 Distance: 0.706 mi., 3728 ft.
 Elevation: 1381 ft.
 Relative: Higher

Site Name : HEXCEL CORPORATION
 1214 W GILA BEND HWY | 1214 WEST
 HWY 84 | 1214 W HIGHWAY 84
 CASA GRANDE | Casa Grande, AZ

Database(s) : [BRS, DRY WELL - AZ, ECHO, EPA LUST,
 EPA UST, ERNS, FRS, HIST DRY WELL -
 AZ, ICIS, INACTIVE PCS, LUST - AZ,
 MANIFEST - AZ, MANIFEST EPA, PCS
 FACILITY, RCRA_LQG, SPILLS - AZ, TRIS,
 UST - AZ] **(cont.)**

EnviroSite ID: 185974
 EPA ID: N/R

MANIFEST - AZ **(cont.)**

Violation Type : N/R
 Enforcement Type : 120
 Enforcement Act Date : 1993-12-01
 RTC Date : 1994-01-28
 Permit Renewal Workload : N/R
 Last Date in Agency List : 2018-07-13

Handler ID : AZD003987997
 Activity Location : N/R
 Contact Name : N/R
 Contact Phone and Ext : N/R
 Owner Name : N/R
 Generator Status : LQG
 Operating TSDF : N/R
 Received Date : N/R
 Transporter : N/R
 Land Type : N/R
 TSD : N/R
 Evaluation Agency : N/R
 Evaluation Type : CEI S BRINE Violations Determined
 Evaluation Date : 2005-03-15
 Evaluation Responsible Person : N/R
 Violation Found : N/R
 Violation Type : N/R
 Enforcement Type : 120
 Enforcement Act Date : 2005-04-29
 RTC Date : 2005-08-16
 Permit Renewal Workload : N/R
 Last Date in Agency List : 2018-07-13

Handler ID : AZD003987997
 Activity Location : N/R
 Contact Name : N/R
 Contact Phone and Ext : N/R
 Owner Name : N/R
 Generator Status : LQG
 Operating TSDF : N/R
 Received Date : N/R
 Transporter : N/R
 Land Type : N/R
 TSD : N/R
 Evaluation Agency : N/R
 Evaluation Type : CEI S R9STA Violations Determined
 Evaluation Date : 1986-09-04
 Evaluation Responsible Person : N/R
 Violation Found : N/R
 Violation Type : N/R
 Enforcement Type : 120

Map Id: 16
 Direction: S
 Distance: 0.706 mi., 3728 ft.
 Elevation: 1381 ft.
 Relative: Higher

Site Name : HEXCEL CORPORATION
 1214 W GILA BEND HWY | 1214 WEST
 HWY 84 | 1214 W HIGHWAY 84
 CASA GRANDE | Casa Grande, AZ

Database(s) : [BRS, DRY WELL - AZ, ECHO, EPA LUST,
 EPA UST, ERNS, FRS, HIST DRY WELL -
 AZ, ICIS, INACTIVE PCS, LUST - AZ,
 MANIFEST - AZ, MANIFEST EPA, PCS
 FACILITY, RCRA_LQG, SPILLS - AZ, TRIS,
 UST - AZ] **(cont.)**

Envirosite ID: 185974
 EPA ID: N/R

MANIFEST - AZ **(cont.)**

Enforcement Act Date : 1987-12-15
 RTC Date : 1989-05-26
 Permit Renewal Workload : N/R
 Last Date in Agency List : 2018-07-13

Handler ID : AZD003987997
 Activity Location : N/R
 Contact Name : DAVID HUNSAKEL
 Contact Phone and Ext : 701-261-5153
 Owner Name : N/R
 Generator Status : LQG
 Operating TSDF : N/R
 Received Date : N/R
 Transporter : N
 Land Type : P
 TSD : N/R
 Evaluation Agency : N/R
 Evaluation Type : N/R
 Evaluation Date : N/R
 Evaluation Responsible Person : N/R
 Violation Found : N/R
 Violation Type : N/R
 Enforcement Type : N/R
 Enforcement Act Date : N/R
 RTC Date : N/R
 Permit Renewal Workload : N/R
 Last Date in Agency List : 2018-07-13

Handler ID : AZD003987997
 Activity Location : N/R
 Contact Name : N/R
 Contact Phone and Ext : N/R
 Owner Name : N/R
 Generator Status : LQG
 Operating TSDF : N/R
 Received Date : N/R
 Transporter : N/R
 Land Type : N/R
 TSD : N/R
 Evaluation Agency : N/R
 Evaluation Type : CEI S R9STA Violations Determined
 Evaluation Date : 1993-08-17
 Evaluation Responsible Person : N/R
 Violation Found : N/R
 Violation Type : N/R
 Enforcement Type : 120
 Enforcement Act Date : 1993-09-23
 RTC Date : 1994-01-28

Map Id: 16
 Direction: S
 Distance: 0.706 mi., 3728 ft.
 Elevation: 1381 ft.
 Relative: Higher

Site Name : HEXCEL CORPORATION
 1214 W GILA BEND HWY | 1214 WEST
 HWY 84 | 1214 W HIGHWAY 84
 CASA GRANDE | Casa Grande, AZ

Database(s) : [BRS, DRY WELL - AZ, ECHO, EPA LUST,
 EPA UST, ERNS, FRS, HIST DRY WELL -
 AZ, ICIS, INACTIVE PCS, LUST - AZ,
 MANIFEST - AZ, MANIFEST EPA, PCS
 FACILITY, RCRA_LQG, SPILLS - AZ, TRIS,
 UST - AZ] **(cont.)**

EnviroSite ID: 185974
 EPA ID: N/R

MANIFEST - AZ **(cont.)**

Permit Renewal Workload : N/R
 Last Date in Agency List : 2018-07-13

Facility Name : HEXCEL CORPORATION
 Facility Address : 1214 W. HWY 84, CASA GRANDE, AZ 85122
 County : PINAL

Handler ID : AZD003987997
 Activity Location : N/R
 Contact Name : STEVE HARTSON
 Contact Phone and Ext : 520-413-6400
 Owner Name : HEXCEL CORPORATION
 Generator Status : LQG
 Operating TSDF : N/R
 Received Date : N/R
 Transporter : N
 Land Type : P
 TSD : N/R
 Evaluation Agency : N/R
 Evaluation Type : N/R
 Evaluation Date : N/R
 Evaluation Responsible Person : N/R
 Violation Found : N/R
 Violation Type : N/R
 Enforcement Type : N/R
 Enforcement Act Date : N/R
 RTC Date : N/R
 Permit Renewal Workload : N/R
 Last Date in Agency List : 2017-11-14

Handler ID : AZD003987997
 Activity Location : AZ
 Contact Name : STEVE HARTSON
 Contact Phone and Ext : 520-413-6400
 Owner Name : N/R
 Generator Status : LQG
 Operating TSDF : N/R
 Received Date : 2016-04-01
 Transporter : N/R
 Land Type : N/R
 TSD : N/R
 Evaluation Agency : N/R
 Evaluation Type : N/R
 Evaluation Date : N/R
 Evaluation Responsible Person : N/R
 Violation Found : N/R
 Violation Type : N/R

Map Id: 16
 Direction: S
 Distance: 0.706 mi., 3728 ft.
 Elevation: 1381 ft.
 Relative: Higher

Site Name : HEXCEL CORPORATION
 1214 W GILA BEND HWY | 1214 WEST
 HWY 84 | 1214 W HIGHWAY 84
 CASA GRANDE | Casa Grande, AZ

Database(s) : [BRS, DRY WELL - AZ, ECHO, EPA LUST,
 EPA UST, ERNS, FRS, HIST DRY WELL -
 AZ, ICIS, INACTIVE PCS, LUST - AZ,
 MANIFEST - AZ, MANIFEST EPA, PCS
 FACILITY, RCRA_LQG, SPILLS - AZ, TRIS,
 UST - AZ] **(cont.)**

Envirosite ID: 185974
 EPA ID: N/R

MANIFEST - AZ **(cont.)**

Enforcement Type : N/R
 Enforcement Act Date : N/R
 RTC Date : N/R
 Permit Renewal Workload : N/R
 Last Date in Agency List : 2017-11-14

Handler ID : AZD003987997
 Activity Location : N/R
 Contact Name : N/R
 Contact Phone and Ext : N/R
 Owner Name : N/R
 Generator Status : N/R
 Operating TSDF : N/R
 Received Date : N/R
 Transporter : N/R
 Land Type : N/R
 TSD : N/R
 Evaluation Agency : N/R
 Evaluation Type : CEI S R9STA Violations Determined
 Evaluation Date : 1993-08-17
 Evaluation Responsible Person : N/R
 Violation Found : N/R
 Violation Type : N/R
 Enforcement Type : 120
 Enforcement Act Date : 1993-12-01
 RTC Date : 1994-01-28
 Permit Renewal Workload : N/R
 Last Date in Agency List : 2017-11-14

Handler ID : AZD003987997
 Activity Location : N/R
 Contact Name : N/R
 Contact Phone and Ext : N/R
 Owner Name : N/R
 Generator Status : N/R
 Operating TSDF : N/R
 Received Date : N/R
 Transporter : N/R
 Land Type : N/R
 TSD : N/R
 Evaluation Agency : N/R
 Evaluation Type : CEI S R9STA Violations Determined
 Evaluation Date : 1993-08-17
 Evaluation Responsible Person : N/R
 Violation Found : N/R
 Violation Type : N/R
 Enforcement Type : 120
 Enforcement Act Date : 1993-09-23

Map Id: 16
 Direction: S
 Distance: 0.706 mi., 3728 ft.
 Elevation: 1381 ft.
 Relative: Higher

Site Name : HEXCEL CORPORATION
 1214 W GILA BEND HWY | 1214 WEST
 HWY 84 | 1214 W HIGHWAY 84
 CASA GRANDE | Casa Grande, AZ

Database(s) : [BRS, DRY WELL - AZ, ECHO, EPA LUST,
 EPA UST, ERNS, FRS, HIST DRY WELL -
 AZ, ICIS, INACTIVE PCS, LUST - AZ,
 MANIFEST - AZ, MANIFEST EPA, PCS
 FACILITY, RCRA_LQG, SPILLS - AZ, TRIS,
 UST - AZ] **(cont.)**

Envirosite ID: 185974
 EPA ID: N/R

MANIFEST - AZ **(cont.)**

RTC Date : 1994-01-28
 Permit Renewal Workload : N/R
 Last Date in Agency List : 2017-11-14

Handler ID : AZD003987997
 Activity Location : N/R
 Contact Name : N/R
 Contact Phone and Ext : N/R
 Owner Name : N/R
 Generator Status : LQG
 Operating TSDF : N/R
 Received Date : N/R
 Transporter : N/R
 Land Type : N/R
 TSD : N/R
 Evaluation Agency : N/R
 Evaluation Type : CEI S R9STA Violations Determined
 Evaluation Date : 1986-09-04
 Evaluation Responsible Person : N/R
 Violation Found : N/R
 Violation Type : N/R
 Enforcement Type : 120
 Enforcement Act Date : 1987-12-15
 RTC Date : 1989-05-26
 Permit Renewal Workload : N/R
 Last Date in Agency List : 2017-11-14

Handler ID : AZD003987997
 Activity Location : N/R
 Contact Name : N/R
 Contact Phone and Ext : N/R
 Owner Name : N/R
 Generator Status : N/R
 Operating TSDF : N/R
 Received Date : N/R
 Transporter : N/R
 Land Type : N/R
 TSD : N/R
 Evaluation Agency : N/R
 Evaluation Type : CEI S BRINE Violations Determined
 Evaluation Date : 2005-03-15
 Evaluation Responsible Person : N/R
 Violation Found : N/R
 Violation Type : N/R
 Enforcement Type : 120
 Enforcement Act Date : 2005-04-29
 RTC Date : 2005-08-16
 Permit Renewal Workload : N/R

Map Id: 16
 Direction: S
 Distance: 0.706 mi., 3728 ft.
 Elevation: 1381 ft.
 Relative: Higher

Site Name : HEXCEL CORPORATION
 1214 W GILA BEND HWY | 1214 WEST
 HWY 84 | 1214 W HIGHWAY 84
 CASA GRANDE | Casa Grande, AZ

Database(s) : [BRS, DRY WELL - AZ, ECHO, EPA LUST,
 EPA UST, ERNS, FRS, HIST DRY WELL -
 AZ, ICIS, INACTIVE PCS, LUST - AZ,
 MANIFEST - AZ, MANIFEST EPA, PCS
 FACILITY, RCRA_LQG, SPILLS - AZ, TRIS,
 UST - AZ] **(cont.)**

Envirosite ID: 185974
 EPA ID: N/R

MANIFEST - AZ **(cont.)**

Last Date in Agency List :	2017-11-14
Handler ID :	AZD003987997
Activity Location :	N/R
Contact Name :	N/R
Contact Phone and Ext :	N/R
Owner Name :	N/R
Generator Status :	N/R
Operating TSDF :	N/R
Received Date :	N/R
Transporter :	N/R
Land Type :	N/R
TSD :	N/R
Evaluation Agency :	N/R
Evaluation Type :	CEI S JOLM Violations Determined
Evaluation Date :	2010-11-18
Evaluation Responsible Person :	N/R
Violation Found :	N/R
Violation Type :	N/R
Enforcement Type :	120
Enforcement Act Date :	2011-04-14
RTC Date :	2012-01-23
Permit Renewal Workload :	N/R
Last Date in Agency List :	2017-11-14

MANIFEST EPA

Manifest Details

Details for this site have been truncated due to the large number of available details for this site within this dataset. For the complete details for this site, contact your Envirosearch account representative for a complimentary site report containing all of the details available.

Manifest Number :	016892239FLE
Shipped Date :	2022-03-08
Updated Date :	2022-04-18
Received Date :	2022-03-18
Status :	Signed
Generator ID :	AZD003987997
Generator Name :	Hexcel Corporation
Generator Address :	1214 West Highway 84, Casa Grande, AZ 85122
Generator Mailing :	1214 West Highway 84, Casa Grande, AZ 85122
Generator Contact :	Hexcel Corporation
Destination ID :	UTD981552177
Destination Name :	Clean Harbors Aragonite LLC
Destination Mailing :	PO Box 1339, Grantsville, UT 84029
Destination Address :	11600 North Aptus Road, Grantsville, UT 84029
Destination Contact :	N/R
Submission Type :	DataImage5Copy

Map Id: 16
 Direction: S
 Distance: 0.706 mi., 3728 ft.
 Elevation: 1381 ft.
 Relative: Higher

Site Name : HEXCEL CORPORATION
 1214 W GILA BEND HWY | 1214 WEST
 HWY 84 | 1214 W HIGHWAY 84
 CASA GRANDE | Casa Grande, AZ

Database(s) : [BRS, DRY WELL - AZ, ECHO, EPA LUST,
 EPA UST, ERNS, FRS, HIST DRY WELL -
 AZ, ICIS, INACTIVE PCS, LUST - AZ,
 MANIFEST - AZ, MANIFEST EPA, PCS
 FACILITY, RCRA_LQG, SPILLS - AZ, TRIS,
 UST - AZ] **(cont.)**

Envirosite ID: 185974
 EPA ID: N/R

MANIFEST EPA **(cont.)**

Origin Type :	Service
Manifest Residue :	N
Rejection :	N
Last Date in Agency List :	2022-08-30

Waste Details

Waste Line Number :	1
Is DOT Hazardous :	Y
DOT ID Number :	UN1993

DOT Information :	UN1993, WASTE FLAMMABLE LIQUIDS, N.O.S. (STODDARD SOLVENT, TETRAETHYL SILICATE), 3, PG II
-------------------	---

Non Waste Description :	N/R
Quantity :	4 Pounds
Quantity Tons, Acute, Non-Acute :	0.002, 0, 0.002
Quantity Kg, Acute, Non-Acute :	0, 1.8140601
Management Method :	H040 - INCINERATION
Is EPA Waste :	Y
Federal Code :	D001
State Code :	N/R

Waste Line Number :	2
Is DOT Hazardous :	N
DOT ID Number :	N/R
DOT Information :	N/R
Non Waste Description :	NONE, NON HAZARDOUS, NON D.O.T. REGULATED MATERIAL, N/A, NONE
Quantity :	5 Pounds
Quantity Tons, Acute, Non-Acute :	0.0025, 0, 0.0025
Quantity Kg, Acute, Non-Acute :	0, 2.267575
Management Method :	H040 - INCINERATION
Is EPA Waste :	N
Federal Code :	N/R
State Code :	N/R

Manifest Details

Manifest Number :	017066185FLE
Shipped Date :	2022-03-02
Updated Date :	2022-04-18
Received Date :	2022-03-18
Status :	Signed
Generator ID :	AZD003987997
Generator Name :	Hexcel Corporation
Generator Address :	1214 West Highway 84, Casa Grande, AZ 85122
Generator Mailing :	1214 West Highway 84, Casa Grande, AZ 85122

Map Id: 16
 Direction: S
 Distance: 0.706 mi., 3728 ft.
 Elevation: 1381 ft.
 Relative: Higher

Site Name : HEXCEL CORPORATION
 1214 W GILA BEND HWY | 1214 WEST
 HWY 84 | 1214 W HIGHWAY 84
 CASA GRANDE | Casa Grande, AZ

Database(s) : [BRS, DRY WELL - AZ, ECHO, EPA LUST,
 EPA UST, ERNS, FRS, HIST DRY WELL -
 AZ, ICIS, INACTIVE PCS, LUST - AZ,
 MANIFEST - AZ, MANIFEST EPA, PCS
 FACILITY, RCRA_LQG, SPILLS - AZ, TRIS,
 UST - AZ] **(cont.)**

Envirosite ID: 185974
 EPA ID: N/R

MANIFEST EPA **(cont.)**

Generator Contact : Hexcel Corporation
 Destination ID : UTD981552177
 Destination Name : Clean Harbors Aragonite LLC
 Destination Mailing : PO Box 1339, Grantsville, UT 84029
 Destination Address : 11600 North Aptus Road, Grantsville, UT 84029
 Destination Contact : N/R
 Submission Type : DataImage5Copy
 Origin Type : Service
 Manifest Residue : N
 Rejection : N
 Last Date in Agency List : 2022-08-30

Waste Details

Waste Line Number : 1
 Is DOT Hazardous : Y
 DOT ID Number : UN1950

DOT Information : RQ, UN1950, WASTE AEROSOLS, FLAMMABLE, (EACH NOT EXCEEDING 1 L CAPACITY) (EACH NOT EXCEEDING 1 L CAPACITY), 2.1, NONE (D001)

Non Waste Description : N/R
 Quantity : 195 Pounds
 Quantity Tons, Acute, Non-Acute : 0.0975, 0, 0.0975
 Quantity Kg, Acute, Non-Acute : 0, 88.435425
 Management Method : H141 - STORAGE, BULKING AND/OR TRANSFER OFF SITE
 Is EPA Waste : Y
 Federal Code : D001, D035
 State Code : N/R

Waste Line Number : 2
 Is DOT Hazardous : Y
 DOT ID Number : UN1993

DOT Information : RQ, UN1993, WASTE FLAMMABLE LIQUIDS, N.O.S. (ACETONE, ETHANOL), 3, PG II (NONE), (D001)

Non Waste Description : N/R
 Quantity : 3212 Pounds
 Quantity Tons, Acute, Non-Acute : 1.606, 0, 1.606
 Quantity Kg, Acute, Non-Acute : 0, 1456.6902
 Management Method : H040 - INCINERATION
 Is EPA Waste : Y
 Federal Code : D001, D035, F003, F005
 State Code : N/R

Map Id: 16
 Direction: S
 Distance: 0.706 mi., 3728 ft.
 Elevation: 1381 ft.
 Relative: Higher

Site Name : HEXCEL CORPORATION
 1214 W GILA BEND HWY | 1214 WEST
 HWY 84 | 1214 W HIGHWAY 84
 CASA GRANDE | Casa Grande, AZ

Database(s) : [BRS, DRY WELL - AZ, ECHO, EPA LUST,
 EPA UST, ERNS, FRS, HIST DRY WELL -
 AZ, ICIS, INACTIVE PCS, LUST - AZ,
 MANIFEST - AZ, MANIFEST EPA, PCS
 FACILITY, RCRA_LQG, SPILLS - AZ, TRIS,
 UST - AZ] **(cont.)**

EnviroSite ID: 185974
 EPA ID: N/R

MANIFEST EPA **(cont.)**

Waste Line Number : Is DOT Hazardous : DOT ID Number : DOT Information : Non Waste Description : Quantity : Quantity Tons, Acute, Non-Acute : Quantity Kg, Acute, Non-Acute : Management Method : Is EPA Waste : Federal Code : State Code :	3 Y UN1993 RQ, UN1993, WASTE FLAMMABLE LIQUIDS, N.O.S. (ETHANOL, METHANOL), 3, PG II (D001) N/R 5341 Pounds 2.6705, 0, 2.6705 0, 2422.2236 H040 - INCINERATION Y D001, F003, F005 N/R
Waste Line Number : Is DOT Hazardous : DOT ID Number : DOT Information : Non Waste Description : Quantity : Quantity Tons, Acute, Non-Acute : Quantity Kg, Acute, Non-Acute : Management Method : Is EPA Waste : Federal Code : State Code :	4 Y UN3291 UN3291, REGULATED MEDICAL WASTE, N.O.S. (NONE), 6.2, PG II N/R 14 Pounds 0.007, 0, 0.007 0, 6.3492103 H040 - INCINERATION N N/R N/R
Waste Line Number : Is DOT Hazardous : DOT ID Number : DOT Information : Non Waste Description : Quantity : Quantity Tons, Acute, Non-Acute : Quantity Kg, Acute, Non-Acute : Management Method : Is EPA Waste : Federal Code : State Code :	5 Y UN2789 UN2789, WASTE ACETIC ACID SOLUTION, WITH MORE THAN 80 PERCENT ACID, BY MASS, 8, (3), PG II N/R 51 Pounds 0.0255, 0, 0.0255 0, 23.129265 H040 - INCINERATION Y D001, D002 N/R

Map Id: 16
 Direction: S
 Distance: 0.706 mi., 3728 ft.
 Elevation: 1381 ft.
 Relative: Higher

Site Name : HEXCEL CORPORATION
 1214 W GILA BEND HWY | 1214 WEST
 HWY 84 | 1214 W HIGHWAY 84
 CASA GRANDE | Casa Grande, AZ

Database(s) : [BRS, DRY WELL - AZ, ECHO, EPA LUST,
 EPA UST, ERNS, FRS, HIST DRY WELL -
 AZ, ICIS, INACTIVE PCS, LUST - AZ,
 MANIFEST - AZ, MANIFEST EPA, PCS
 FACILITY, RCRA_LQG, SPILLS - AZ, TRIS,
 UST - AZ] **(cont.)**

Envirosite ID: 185974
 EPA ID: N/R

MANIFEST EPA **(cont.)**

Manifest Details

Manifest Number : 017066186FLE
 Shipped Date : 2022-03-02
 Updated Date : 2022-04-07
 Received Date : 2022-03-18
 Status : Signed
 Generator ID : AZD003987997
 Generator Name : Hexcel Corporation
 Generator Address : 1214 West Highway 84, Casa Grande, AZ 85122
 Generator Mailing : 1214 West Highway 84, Casa Grande, AZ 85122
 Generator Contact : Hexcel Corporation
 Destination ID : TXD055141378
 Destination Name : Clean Harbors Deer Park, LLC
 Destination Mailing : 2027 Independence Parkway South, La Porte, TX 77571
 Destination Address : 2027 Independence Parkway South, La Porte, TX 77571
 Destination Contact : N/R
 Submission Type : DataImage5Copy
 Origin Type : Service
 Manifest Residue : N
 Rejection : N
 Last Date in Agency List : 2022-08-30

Waste Details

Waste Line Number : 1
 Is DOT Hazardous : Y
 DOT ID Number : UN1263
 DOT Information : UN1263, WASTE PAINT, 3, PG II
 Non Waste Description : N/R
 Quantity : 239 Pounds
 Quantity Tons, Acute, Non-Acute : 0.1195, 0, 0.1195
 Quantity Kg, Acute, Non-Acute : 0, 108.39008
 Management Method : H040 - INCINERATION
 Is EPA Waste : Y
 Federal Code : D001, D005, D006, D007
 State Code : TX - OUTS209H

Waste Line Number : 2
 Is DOT Hazardous : Y
 DOT ID Number : NA3077

DOT Information : NA3077, HAZARDOUS WASTE, SOLID, N.O.S. (CHROMIUM, METHYLETHYL KETONE), 9, PG III

Non Waste Description : N/R
 Quantity : 4626 Pounds
 Quantity Tons, Acute, Non-Acute : 2.313, 0, 2.313
 Quantity Kg, Acute, Non-Acute : 0, 2097.9604

Map Id: 16
 Direction: S
 Distance: 0.706 mi., 3728 ft.
 Elevation: 1381 ft.
 Relative: Higher

Site Name : HEXCEL CORPORATION
 1214 W GILA BEND HWY | 1214 WEST
 HWY 84 | 1214 W HIGHWAY 84
 CASA GRANDE | Casa Grande, AZ

Database(s) : [BRS, DRY WELL - AZ, ECHO, EPA LUST,
 EPA UST, ERNS, FRS, HIST DRY WELL -
 AZ, ICIS, INACTIVE PCS, LUST - AZ,
 MANIFEST - AZ, MANIFEST EPA, PCS
 FACILITY, RCRA_LQG, SPILLS - AZ, TRIS,
 UST - AZ] **(cont.)**

Envirosite ID: 185974
 EPA ID: N/R

MANIFEST EPA **(cont.)**

Management Method : H040 - INCINERATION
 Is EPA Waste : Y
 Federal Code : D006, D007, D008, D035
 State Code : TX - OUTS409H

Manifest Details

Manifest Number : 017066187FLE
 Shipped Date : 2022-03-02
 Updated Date : 2022-04-18
 Received Date : 2022-03-21
 Status : Signed
 Generator ID : AZD003987997
 Generator Name : Hexcel Corporation
 Generator Address : 1214 West Highway 84, Casa Grande, AZ 85122
 Generator Mailing : 1214 West Highway 84, Casa Grande, AZ 85122
 Generator Contact : Hexcel Corporation
 Destination ID : UTD991301748
 Destination Name : Clean Harbors Grassy Mountain LLC
 Destination Mailing : PO Box 22750, Salt Lake City, UT 84122
 Destination Address : 3 Miles East 7 Miles North of Knolls Exit 41 off I-80, Grantsville, UT 84029
 Destination Contact : N/R
 Submission Type : DataImage5Copy
 Origin Type : Service
 Manifest Residue : N
 Rejection : N
 Last Date in Agency List : 2022-08-30

Waste Details

Waste Line Number : 1
 Is DOT Hazardous : Y
 DOT ID Number : NA3077
 DOT Information : NA3077, HAZARDOUS WASTE, SOLID, N.O.S. (CHROMIUM), 9, PG III
 Non Waste Description : N/R
 Quantity : 399 Pounds
 Quantity Tons, Acute, Non-Acute : 0.1995, 0, 0.1995
 Quantity Kg, Acute, Non-Acute : 0, 180.95248
 Management Method : H132 - LANDFILL (WITH PRIOR TREATMENT AND/OR STABILIZATION)
 Is EPA Waste : Y
 Federal Code : F019
 State Code : N/R

Waste Line Number : 2
 Is DOT Hazardous : N
 DOT ID Number : N/R
 DOT Information : N/R

Map Id: 16
 Direction: S
 Distance: 0.706 mi., 3728 ft.
 Elevation: 1381 ft.
 Relative: Higher

Site Name : HEXCEL CORPORATION
 1214 W GILA BEND HWY | 1214 WEST
 HWY 84 | 1214 W HIGHWAY 84
 CASA GRANDE | Casa Grande, AZ

Database(s) : [BRS, DRY WELL - AZ, ECHO, EPA LUST,
 EPA UST, ERNS, FRS, HIST DRY WELL -
 AZ, ICIS, INACTIVE PCS, LUST - AZ,
 MANIFEST - AZ, MANIFEST EPA, PCS
 FACILITY, RCRA_LQG, SPILLS - AZ, TRIS,
 UST - AZ] **(cont.)**

EnviroSite ID: 185974
EPA ID: N/R

MANIFEST EPA **(cont.)**

Non Waste Description : NONE, NON-REGULATED LIQUID (NONE), N/A, NONE, (HTP RINSEWATER - WATER, CARBON BLACK, RESIN SOLIDS)

Quantity : 5667 Pounds
 Quantity Tons, Acute, Non-Acute : 2.8335, 0, 2.8335
 Quantity Kg, Acute, Non-Acute : 0, 2570.0696
 Management Method : H132 - LANDFILL (WITH PRIOR TREATMENT AND/OR STABILIZATION)
 Is EPA Waste : N
 Federal Code : N/R
 State Code : N/R

Waste Line Number : 3
 Is DOT Hazardous : N
 DOT ID Number : N/R
 DOT Information : N/R
 Non Waste Description : NONE, NON HAZARDOUS, NON D.O.T. REGULATED, N/A, NONE
 Quantity : 539 Pounds
 Quantity Tons, Acute, Non-Acute : 0.2695, 0, 0.2695
 Quantity Kg, Acute, Non-Acute : 0, 244.44458
 Management Method : H132 - LANDFILL (WITH PRIOR TREATMENT AND/OR STABILIZATION)
 Is EPA Waste : N
 Federal Code : N/R
 State Code : N/R

Waste Line Number : 4
 Is DOT Hazardous : Y
 DOT ID Number : UN3264
 DOT Information : UN3264, WASTE CORROSIVE LIQUID, ACIDIC, INORGANIC, N.O.S. (WATER), 8, PG III
 Non Waste Description : N/R
 Quantity : 290 Pounds
 Quantity Tons, Acute, Non-Acute : 0.145, 0, 0.145
 Quantity Kg, Acute, Non-Acute : 0, 131.51935
 Management Method : H132 - LANDFILL (WITH PRIOR TREATMENT AND/OR STABILIZATION)
 Is EPA Waste : Y
 Federal Code : D002
 State Code : N/R

Waste Line Number : 5
 Is DOT Hazardous : N
 DOT ID Number : N/R
 DOT Information : N/R
 Non Waste Description : NONE, NON-REGULATED LIQUID, N/A, NONE, WASTE WATER
 Quantity : 1407 Pounds
 Quantity Tons, Acute, Non-Acute : 0.7035, 0, 0.7035
 Quantity Kg, Acute, Non-Acute : 0, 638.0956
 Management Method : H132 - LANDFILL (WITH PRIOR TREATMENT AND/OR STABILIZATION)

Map Id: 16
 Direction: S
 Distance: 0.706 mi., 3728 ft.
 Elevation: 1381 ft.
 Relative: Higher

Site Name : HEXCEL CORPORATION
 1214 W GILA BEND HWY | 1214 WEST
 HWY 84 | 1214 W HIGHWAY 84
 CASA GRANDE | Casa Grande, AZ

Database(s) : [BRS, DRY WELL - AZ, ECHO, EPA LUST,
 EPA UST, ERNS, FRS, HIST DRY WELL -
 AZ, ICIS, INACTIVE PCS, LUST - AZ,
 MANIFEST - AZ, MANIFEST EPA, PCS
 FACILITY, RCRA_LQG, SPILLS - AZ, TRIS,
 UST - AZ] **(cont.)**

Envirosite ID: 185974
 EPA ID: N/R

MANIFEST EPA **(cont.)**

Is EPA Waste : N
 Federal Code : N/R
 State Code : N/R

Manifest Details

Manifest Number : 017066188FLE
 Shipped Date : 2022-03-02
 Updated Date : 2022-03-30
 Received Date : 2022-03-07
 Status : Signed
 Generator ID : AZD003987997
 Generator Name : Hexcel Corporation
 Generator Address : 1214 West Highway 84, Casa Grande, AZ 85122
 Generator Mailing : 1214 West Highway 84, Casa Grande, AZ 85122
 Generator Contact : Hexcel Corporation
 Destination ID : AZD049318009
 Destination Name : Clean Harbors Arizona LLC
 Destination Mailing : 1340 West Lincoln Street, Phoenix, AZ 85007
 Destination Address : 1340 West Lincoln Street, Phoenix, AZ 85007
 Destination Contact : N/R
 Submission Type : DataImage5Copy
 Origin Type : Service
 Manifest Residue : N
 Rejection : N
 Last Date in Agency List : 2022-08-30

Waste Details

Waste Line Number : 1
 Is DOT Hazardous : Y
 DOT ID Number : UN1755
 DOT Information : RQ, UN1755, WASTE CHROMIC ACID SOLUTION, 8, PG II (NONE)
 Non Waste Description : N/R
 Quantity : 200 Pounds
 Quantity Tons, Acute, Non-Acute : 0.1, 0, 0.1
 Quantity Kg, Acute, Non-Acute : 0, 90.703
 Management Method : H141 - STORAGE, BULKING AND/OR TRANSFER OFF SITE
 Is EPA Waste : Y
 Federal Code : D002, D007
 State Code : N/R

Waste Line Number : 2
 Is DOT Hazardous : Y
 DOT ID Number : NA3077

Map Id: 16
 Direction: S
 Distance: 0.706 mi., 3728 ft.
 Elevation: 1381 ft.
 Relative: Higher

Site Name : HEXCEL CORPORATION
 1214 W GILA BEND HWY | 1214 WEST
 HWY 84 | 1214 W HIGHWAY 84
 CASA GRANDE | Casa Grande, AZ

Database(s) : [BRS, DRY WELL - AZ, ECHO, EPA LUST,
 EPA UST, ERNS, FRS, HIST DRY WELL -
 AZ, ICIS, INACTIVE PCS, LUST - AZ,
 MANIFEST - AZ, MANIFEST EPA, PCS
 FACILITY, RCRA_LQG, SPILLS - AZ, TRIS,
 UST - AZ] **(cont.)**

EnviroSite ID: 185974
 EPA ID: N/R

MANIFEST EPA **(cont.)**

DOT Information : RQ, NA3077, HAZARDOUS WASTE, SOLID, N.O.S. (ETHANOL, METHANOL), 9, PG III (D001)

Non Waste Description : N/R
 Quantity : 226 Pounds
 Quantity Tons, Acute, Non-Acute : 0.113, 0, 0.113
 Quantity Kg, Acute, Non-Acute : 0, 102.49439
 Management Method : H141 - STORAGE, BULKING AND/OR TRANSFER OFF SITE
 Is EPA Waste : Y
 Federal Code : D001, F003, F005
 State Code : N/R

Waste Line Number : 3
 Is DOT Hazardous : Y
 DOT ID Number : NA1993

DOT Information : NA1993, COMBUSTIBLE LIQUID, N.O.S. (PETROLEUM DISTILLATES, ADHESIVE), COMBUSTIBLE LIQUID, PG III

Non Waste Description : N/R
 Quantity : 129 Pounds
 Quantity Tons, Acute, Non-Acute : 0.0645, 0, 0.0645
 Quantity Kg, Acute, Non-Acute : 0, 58.503433
 Management Method : H141 - STORAGE, BULKING AND/OR TRANSFER OFF SITE
 Is EPA Waste : N
 Federal Code : N/R
 State Code : N/R

Waste Line Number : 4
 Is DOT Hazardous : N
 DOT ID Number : N/R
 DOT Information : N/R
 Non Waste Description : NONE, NON-REGULATED LIQUID (OIL AND WATER), N/A, NONE
 Quantity : 5834 Pounds
 Quantity Tons, Acute, Non-Acute : 2.917, 0, 2.917
 Quantity Kg, Acute, Non-Acute : 0, 2645.8066
 Management Method : H141 - STORAGE, BULKING AND/OR TRANSFER OFF SITE
 Is EPA Waste : N
 Federal Code : N/R
 State Code : N/R

Waste Line Number : 5
 Is DOT Hazardous : N
 DOT ID Number : N/R
 DOT Information : N/R

Map Id: 16
 Direction: S
 Distance: 0.706 mi., 3728 ft.
 Elevation: 1381 ft.
 Relative: Higher

Site Name : HEXCEL CORPORATION
 1214 W GILA BEND HWY | 1214 WEST
 HWY 84 | 1214 W HIGHWAY 84
 CASA GRANDE | Casa Grande, AZ

Database(s) : [BRS, DRY WELL - AZ, ECHO, EPA LUST,
 EPA UST, ERNS, FRS, HIST DRY WELL -
 AZ, ICIS, INACTIVE PCS, LUST - AZ,
 MANIFEST - AZ, MANIFEST EPA, PCS
 FACILITY, RCRA_LQG, SPILLS - AZ, TRIS,
 UST - AZ] **(cont.)**

Envirosite ID: 185974
 EPA ID: N/R

MANIFEST EPA **(cont.)**

Non Waste Description : NONE, NON-REGULATED SOLID (PLASTIC CONTAINERS WITHPARAFORMALDEHYDE), N/A, NONE

Quantity : 49 Pounds
 Quantity Tons, Acute, Non-Acute : 0.0245, 0, 0.0245
 Quantity Kg, Acute, Non-Acute : 0, 22.222235
 Management Method : H141 - STORAGE, BULKING AND/OR TRANSFER OFF SITE
 Is EPA Waste : N
 Federal Code : N/R
 State Code : N/R

PCS FACILITY

Issue Date : 2020-01-20
 Original Issue Date : 2020-01-20
 Effective Date : 2020-01-20
 Expiration Date : 2024-12-30
 Retirement Date : N/R
 Termination Date : N/R
 Issuing Agency : N/R
 Agency Type : State
 Activity ID : 3603221200
 External Permit Number : N/R
 Facility Type Indicator : NON-POTW
 Permit Type : General Permit Covered Facility-NPDES)
 Major Minor Status : N
 Permit Status : Effective
 Total Design Flow Number : N/R
 Actual Average Flow Number : N/R
 State Water Body : N/R
 State Water Body Name : N/R
 Permit Name : Hexcel Corporation
 Permit Comp Status : Y
 RNC Tracking : Y
 Master External Permit Number : AZMSG1004
 TMDL Interface : N/R
 EDMR Authorization : N
 Pretreatment Indicator : N/R
 Last Date in Agency List : 2022-07-01

RCRA_LQG

Facility Name : HEXCEL CORPORATION
 Facility Address : 1214 W GILA BEND HWY, CASA GRANDE, AZ 85122
 County : PINAL

Date Form Received by Agency : 2022-02-03
 EPA ID : AZD003987997
 Mailing Address : PO BOX 15006, CASA GRANDE, AZ 85130

Map Id: 16
 Direction: S
 Distance: 0.706 mi., 3728 ft.
 Elevation: 1381 ft.
 Relative: Higher

Site Name : HEXCEL CORPORATION
 1214 W GILA BEND HWY | 1214 WEST
 HWY 84 | 1214 W HIGHWAY 84
 CASA GRANDE | Casa Grande, AZ

Database(s) : [BRS, DRY WELL - AZ, ECHO, EPA LUST,
 EPA UST, ERNS, FRS, HIST DRY WELL -
 AZ, ICIS, INACTIVE PCS, LUST - AZ,
 MANIFEST - AZ, MANIFEST EPA, PCS
 FACILITY, RCRA_LQG, SPILLS - AZ, TRIS,
 UST - AZ] **(cont.)**

Envirosite ID: 185974
 EPA ID: N/R

RCRA_LQG **(cont.)**

Contact : KALE WALCH
 Contact Address : PO BOX 15006, CASA GRANDE, AZ 85122
 Contact Country : US
 Contact Telephone : 520-840-2511
 Contact Email : KALE.WALCH@HEXCEL.COM
 EPA Region : 09
 Land Type : Private
 Source Type : Implementer
 Classification : Large Quantity Generator

Description :

Handlers that generate 1,000 kg or more of hazardous waste during any calendar month; or generate more than 1 kg of acutely hazardous waste during any calendar month; or generate more than 100 kg of any residue or contaminated soil, waste or other debris resulting from the cleanup of a spill, into or on any land or water, of acutely hazardous waste during any calendar month; or generate 1 kg or less of acutely hazardous waste during any calendar month, and accumulate more than 1 kg of acutely hazardous waste at any time; or generate 100 kg or less of any residue or contaminated soil, waste or other debris resulting from the cleanup of a spill, into or on any land or water, of acutely hazardous waste during any calendar month, and accumulated more than 100 kg of that material at any time.

Last Date in Agency List : 2022-07-13

Owner/Operator Summary

Owner/Operator Name : HEXCEL CORPORATION
 Owner/Operator Address : PO BOX 15006, CASA GRANDE, AZ 85130
 Owner/Operator Country : US
 Owner/Operator Telephone : N/R
 Owner/Operator Email : N/R
 Owner/Operator Fax : N/R
 Legal Status : Private
 Owner/Operator Type : Operator
 Owner/Operator Start Date : 1966-01-01
 Owner/Operator End Date : N/R

Owner/Operator Name : HEXCEL CORPORATION
 Owner/Operator Address : 281 TRESSER BLVD, STAMFORD, CT 06901
 Owner/Operator Country : US
 Owner/Operator Telephone : 520-413-6407
 Owner/Operator Email : N/R
 Owner/Operator Fax : N/R
 Legal Status : Private
 Owner/Operator Type : Owner
 Owner/Operator Start Date : 2014-07-01
 Owner/Operator End Date : N/R

Map Id: 16
 Direction: S
 Distance: 0.706 mi., 3728 ft.
 Elevation: 1381 ft.
 Relative: Higher

Site Name : HEXCEL CORPORATION
 1214 W GILA BEND HWY | 1214 WEST
 HWY 84 | 1214 W HIGHWAY 84
 CASA GRANDE | Casa Grande, AZ

Database(s) : [BRS, DRY WELL - AZ, ECHO, EPA LUST,
 EPA UST, ERNS, FRS, HIST DRY WELL -
 AZ, ICIS, INACTIVE PCS, LUST - AZ,
 MANIFEST - AZ, MANIFEST EPA, PCS
 FACILITY, RCRA_LQG, SPILLS - AZ, TRIS,
 UST - AZ] **(cont.)**

EnviroSite ID: 185974
 EPA ID: N/R

RCRA_LQG **(cont.)**

Handler Activities Summary

U.S. Importer of Hazardous Waste :	N
Mixed Waste (Haz. and Radioactive) :	N/R
Recycler of Hazardous Waste :	N
Transporter of Hazardous Waste :	N
Treater, Storer or Disposer of HW :	N
Underground Injection Activity :	N
On-site Burner Exemption :	N
Furnace Exemption :	N
Used Oil Fuel Burner :	N
Used Oil Processor :	N
Used Oil Refiner :	N
Used Oil Fuel Marketer to Burner :	N
Used Oil Specification Marketer :	N
Used Oil Transfer Facility :	N
Used Oil Transporter :	N

Historical Generators

Details for this site have been truncated due to the large number of available details for this site within this dataset. For the complete details for this site, contact your EnviroSite account representative for a complimentary site report containing all of the details available.

Date Form Received by Agency : 2022-02-01
 Facility Name : HEXCEL CORPORATION
 Classification : Large Quantity Generator

Date Form Received by Agency : 2020-02-27
 Facility Name : HEXCEL CORPORATION
 Classification : Large Quantity Generator

Date Form Received by Agency : 2020-01-23
 Facility Name : HEXCEL CORPORATION
 Classification : Large Quantity Generator

Date Form Received by Agency : 2019-02-04
 Facility Name : HEXCEL CORPORATION
 Classification : Large Quantity Generator

Date Form Received by Agency : 2018-03-01
 Facility Name : HEXCEL CORPORATION
 Classification : Large Quantity Generator

Map Id: 16
 Direction: S
 Distance: 0.706 mi., 3728 ft.
 Elevation: 1381 ft.
 Relative: Higher

Site Name : HEXCEL CORPORATION
 1214 W GILA BEND HWY | 1214 WEST
 HWY 84 | 1214 W HIGHWAY 84
 CASA GRANDE | Casa Grande, AZ

Database(s) : [BRS, DRY WELL - AZ, ECHO, EPA LUST,
 EPA UST, ERNS, FRS, HIST DRY WELL -
 AZ, ICIS, INACTIVE PCS, LUST - AZ,
 MANIFEST - AZ, MANIFEST EPA, PCS
 FACILITY, RCRA_LQG, SPILLS - AZ, TRIS,
 UST - AZ] **(cont.)**

Envirosite ID: 185974
 EPA ID: N/R

RCRA_LQG (cont.)

Date Form Received by Agency : 2018-02-28
 Facility Name : HEXCEL CORPORATION
 Classification : Large Quantity Generator

Date Form Received by Agency : 2017-03-02
 Facility Name : HEXCEL CORPORATION
 Classification : Large Quantity Generator

Date Form Received by Agency : 2016-04-21
 Facility Name : HEXCEL CORPORATION
 Classification : Large Quantity Generator

Date Form Received by Agency : 2016-04-01
 Facility Name : HEXCEL CORPORATION
 Classification : Large Quantity Generator

Date Form Received by Agency : 2015-03-03
 Facility Name : HEXCEL CORPORATION
 Classification : Large Quantity Generator

Hazardous Waste Summary

Waste Code / Name : D001 - IGNITABLE WASTE
 D002 - CORROSIVE WASTE
 D007 - CHROMIUM
 D008 - LEAD
 D023 - O-CRESOL
 D035 - METHYL ETHYL KETONE

Waste Code / Name : F003 - THE FOLLOWING SPENT NONHALOGENATED SOLVENTS: XYLENE,
 ACETONE, ETHYL ACETATE, ETHYL BENZENE, ETHYL ETHER, METHYL
 ISOBUTYL KETONE, N-BUTYL ALCOHOL, CYCLOHEXANONE, AND
 METHANOL; ALL SPENT SOLVENT MIXTURES/BLENDS CONTAINING,
 BEFORE USE, ONLY THE ABOVE SPENT NONHALOGENATED SOLVENTS;
 AND ALL SPENT SOLVENT MIXTURES/BLENDS CONTAINING, BEFORE USE,
 ONE OR MORE OF THE ABOVE NONHALOGENATED SOLVENTS, AND A
 TOTAL OF TEN PERCENT OR MORE (BY VOLUME) OF ONE OR MORE OF
 THOSE SOLVENTS LISTED IN F001, F002, F004, AND F005; AND STILL
 BOTTOMS FROM THE RECOVERY OF THESE SPENT SOLVENTS AND
 SPENT SOLVENT MIXTURES.

Map Id: 16
 Direction: S
 Distance: 0.706 mi., 3728 ft.
 Elevation: 1381 ft.
 Relative: Higher

Envirosite ID: 185974
 EPA ID: N/R

Site Name : HEXCEL CORPORATION
 1214 W GILA BEND HWY | 1214 WEST
 HWY 84 | 1214 W HIGHWAY 84
 CASA GRANDE | Casa Grande, AZ

Database(s) : [BRS, DRY WELL - AZ, ECHO, EPA LUST,
 EPA UST, ERNS, FRS, HIST DRY WELL -
 AZ, ICIS, INACTIVE PCS, LUST - AZ,
 MANIFEST - AZ, MANIFEST EPA, PCS
 FACILITY, RCRA_LQG, SPILLS - AZ, TRIS,
 UST - AZ] **(cont.)**

RCRA_LQG **(cont.)**

F005 - THE FOLLOWING SPENT NONHALOGENATED SOLVENTS:
 TOLUENE, METHYL ETHYL KETONE, CARBON DISULFIDE, ISOBUTANOL,
 PYRIDINE, BENZENE, 2-ETHOXYETHANOL, AND 2-NITROPROPANE; ALL
 SPENT SOLVENT MIXTURES/BLENDS CONTAINING, BEFORE USE, A TOTAL
 OF TEN PERCENT OR MORE (BY VOLUME) OF ONE OR MORE OF THE
 ABOVE NONHALOGENATED SOLVENTS OR THOSE SOLVENTS LISTED IN
 F001, F002, OR F004; AND STILL BOTTOMS FROM THE RECOVERY OF
 THESE SPENT SOLVENTS AND SPENT SOLVENT MIXTURES.
 F019 - WASTEWATER TREATMENT SLUDGES FROM THE CHEMICAL
 CONVERSION COATING OF ALUMINUM, EXCEPT FROM ZIRCONIUM
 PHOSPHATING IN ALUMINUM CAN WASHING WHEN SUCH PHOSPHATING
 IS AN EXCLUSIVE CONVERSION COATING PROCESS.

Notices of Violations Summary

Date of Violation : 2014-10-21
 Date Achieved Compliance : 2014-11-20
 Regulation Violated : Y
 Area of Violation : Generators - Pre-transport
 Enforcement Action : N/R
 Enforcement Action Date : 2014-10-21
 Enf. Disposition Status : N/R
 Enf. Disp. Status Date : N/R
 Violation Lead Agency : State
 Enforcement Lead Agency : State
 Proposed Penalty Amount : N/R
 Final Penalty Amount : N/R
 Paid Penalty Amount : N/R

Date of Violation : 2014-10-21
 Date Achieved Compliance : 2014-11-20
 Regulation Violated : Y
 Area of Violation : Generators - Pre-transport
 Enforcement Action : N/R
 Enforcement Action Date : 2014-11-19
 Enf. Disposition Status : N/R
 Enf. Disp. Status Date : N/R
 Violation Lead Agency : State
 Enforcement Lead Agency : State
 Proposed Penalty Amount : N/R
 Final Penalty Amount : N/R
 Paid Penalty Amount : N/R

Date of Violation : 2010-11-18
 Date Achieved Compliance : 2012-01-23
 Regulation Violated : Y
 Area of Violation : Universal Waste - Small Quantity Handlers

Map Id: 16
 Direction: S
 Distance: 0.706 mi., 3728 ft.
 Elevation: 1381 ft.
 Relative: Higher

Site Name : HEXCEL CORPORATION
 1214 W GILA BEND HWY | 1214 WEST
 HWY 84 | 1214 W HIGHWAY 84
 CASA GRANDE | Casa Grande, AZ

Database(s) : [BRS, DRY WELL - AZ, ECHO, EPA LUST,
 EPA UST, ERNS, FRS, HIST DRY WELL -
 AZ, ICIS, INACTIVE PCS, LUST - AZ,
 MANIFEST - AZ, MANIFEST EPA, PCS
 FACILITY, RCRA_LQG, SPILLS - AZ, TRIS,
 UST - AZ] **(cont.)**

Envirosite ID: 185974
 EPA ID: N/R

RCRA_LQG **(cont.)**

Enforcement Action : N/R
 Enforcement Action Date : 2011-05-20
 Enf. Disposition Status : N/R
 Enf. Disp. Status Date : N/R
 Violation Lead Agency : State
 Enforcement Lead Agency : State
 Proposed Penalty Amount : N/R
 Final Penalty Amount : N/R
 Paid Penalty Amount : N/R

Date of Violation : 2010-11-18
 Date Achieved Compliance : 2012-01-23
 Regulation Violated : Y
 Area of Violation : Universal Waste - Small Quantity Handlers
 Enforcement Action : N/R
 Enforcement Action Date : 2012-01-23
 Enf. Disposition Status : N/R
 Enf. Disp. Status Date : N/R
 Violation Lead Agency : State
 Enforcement Lead Agency : State
 Proposed Penalty Amount : N/R
 Final Penalty Amount : N/R
 Paid Penalty Amount : N/R

Date of Violation : 2010-11-18
 Date Achieved Compliance : 2012-01-23
 Regulation Violated : Y
 Area of Violation : Universal Waste - Small Quantity Handlers
 Enforcement Action : N/R
 Enforcement Action Date : 2010-12-20
 Enf. Disposition Status : N/R
 Enf. Disp. Status Date : N/R
 Violation Lead Agency : State
 Enforcement Lead Agency : State
 Proposed Penalty Amount : N/R
 Final Penalty Amount : N/R
 Paid Penalty Amount : N/R

Date of Violation : 2010-11-18
 Date Achieved Compliance : 2012-01-23
 Regulation Violated : Y
 Area of Violation : Universal Waste - Small Quantity Handlers
 Enforcement Action : WRITTEN INFORMAL
 Enforcement Action Date : 2011-04-14
 Enf. Disposition Status : N/R
 Enf. Disp. Status Date : N/R
 Violation Lead Agency : State

Map Id: 16
 Direction: S
 Distance: 0.706 mi., 3728 ft.
 Elevation: 1381 ft.
 Relative: Higher

Site Name : HEXCEL CORPORATION
 1214 W GILA BEND HWY | 1214 WEST
 HWY 84 | 1214 W HIGHWAY 84
 CASA GRANDE | Casa Grande, AZ

Database(s) : [BRS, DRY WELL - AZ, ECHO, EPA LUST,
 EPA UST, ERNS, FRS, HIST DRY WELL -
 AZ, ICIS, INACTIVE PCS, LUST - AZ,
 MANIFEST - AZ, MANIFEST EPA, PCS
 FACILITY, RCRA_LQG, SPILLS - AZ, TRIS,
 UST - AZ] **(cont.)**

EnviroSite ID: 185974
 EPA ID: N/R

RCRA_LQG **(cont.)**

Enforcement Lead Agency :	State
Proposed Penalty Amount :	N/R
Final Penalty Amount :	N/R
Paid Penalty Amount :	N/R

Date of Violation :	2010-11-18
Date Achieved Compliance :	2012-01-23
Regulation Violated :	Y
Area of Violation :	Generators - General
Enforcement Action :	N/R
Enforcement Action Date :	2011-04-20
Enf. Disposition Status :	N/R
Enf. Disp. Status Date :	N/R
Violation Lead Agency :	State
Enforcement Lead Agency :	State
Proposed Penalty Amount :	N/R
Final Penalty Amount :	N/R
Paid Penalty Amount :	N/R

Date of Violation :	2010-11-18
Date Achieved Compliance :	2012-01-23
Regulation Violated :	Y
Area of Violation :	Generators - General
Enforcement Action :	N/R
Enforcement Action Date :	2011-07-19
Enf. Disposition Status :	N/R
Enf. Disp. Status Date :	N/R
Violation Lead Agency :	State
Enforcement Lead Agency :	State
Proposed Penalty Amount :	N/R
Final Penalty Amount :	N/R
Paid Penalty Amount :	N/R

Date of Violation :	2010-11-18
Date Achieved Compliance :	2012-01-23
Regulation Violated :	Y
Area of Violation :	Generators - General
Enforcement Action :	WRITTEN INFORMAL
Enforcement Action Date :	2011-04-14
Enf. Disposition Status :	N/R
Enf. Disp. Status Date :	N/R
Violation Lead Agency :	State
Enforcement Lead Agency :	State
Proposed Penalty Amount :	N/R
Final Penalty Amount :	N/R
Paid Penalty Amount :	N/R

Map Id: 16
 Direction: S
 Distance: 0.706 mi., 3728 ft.
 Elevation: 1381 ft.
 Relative: Higher

Site Name : HEXCEL CORPORATION
 1214 W GILA BEND HWY | 1214 WEST
 HWY 84 | 1214 W HIGHWAY 84
 CASA GRANDE | Casa Grande, AZ

Database(s) : [BRS, DRY WELL - AZ, ECHO, EPA LUST,
 EPA UST, ERNS, FRS, HIST DRY WELL -
 AZ, ICIS, INACTIVE PCS, LUST - AZ,
 MANIFEST - AZ, MANIFEST EPA, PCS
 FACILITY, RCRA_LQG, SPILLS - AZ, TRIS,
 UST - AZ] **(cont.)**

Envirosite ID: 185974
 EPA ID: N/R

RCRA_LQG **(cont.)**

Date of Violation : 2010-11-18
 Date Achieved Compliance : 2012-01-23
 Regulation Violated : Y
 Area of Violation : Generators - General
 Enforcement Action : N/R
 Enforcement Action Date : 2010-12-08
 Enf. Disposition Status : N/R
 Enf. Disp. Status Date : N/R
 Violation Lead Agency : State
 Enforcement Lead Agency : State
 Proposed Penalty Amount : N/R
 Final Penalty Amount : N/R
 Paid Penalty Amount : N/R

Evaluation Action Summary

Evaluation Date : 2017-11-30
 Evaluation : COMPLIANCE EVALUATION INSPECTION ON-SITE
 Area of Violation : TSD IS-Contingency Plan and Emergency Procedures
 Date Achieved Compliance : 2018-01-25
 Evaluation Lead Agency : State

Evaluation Date : 2017-11-30
 Evaluation : COMPLIANCE EVALUATION INSPECTION ON-SITE
 Area of Violation : Federal or State Statute
 Date Achieved Compliance : 2018-01-25
 Evaluation Lead Agency : State

Evaluation Date : 2017-11-30
 Evaluation : COMPLIANCE EVALUATION INSPECTION ON-SITE
 Area of Violation : Generators - Pre-transport
 Date Achieved Compliance : 2018-01-25
 Evaluation Lead Agency : State

Evaluation Date : 2014-10-21
 Evaluation : COMPLIANCE EVALUATION INSPECTION ON-SITE
 Area of Violation : Generators - Pre-transport
 Date Achieved Compliance : 2014-11-20
 Evaluation Lead Agency : State

Evaluation Date : 2011-11-30
 Evaluation : COMPLIANCE EVALUATION INSPECTION ON-SITE
 Area of Violation : N/R
 Date Achieved Compliance : N/R
 Evaluation Lead Agency : State

Map Id: 16
 Direction: S
 Distance: 0.706 mi., 3728 ft.
 Elevation: 1381 ft.
 Relative: Higher

Site Name : HEXCEL CORPORATION
 1214 W GILA BEND HWY | 1214 WEST
 HWY 84 | 1214 W HIGHWAY 84
 CASA GRANDE | Casa Grande, AZ

Database(s) : [BRS, DRY WELL - AZ, ECHO, EPA LUST,
 EPA UST, ERNS, FRS, HIST DRY WELL -
 AZ, ICIS, INACTIVE PCS, LUST - AZ,
 MANIFEST - AZ, MANIFEST EPA, PCS
 FACILITY, RCRA_LQG, SPILLS - AZ, TRIS,
 UST - AZ] **(cont.)**

Envirosite ID: 185974
 EPA ID: N/R

RCRA_LQG **(cont.)**

Evaluation Date : 2010-11-18
 Evaluation : COMPLIANCE EVALUATION INSPECTION ON-SITE
 Area of Violation : Universal Waste - Small Quantity Handlers
 Date Achieved Compliance : 2012-01-23
 Evaluation Lead Agency : State

Evaluation Date : 2010-11-18
 Evaluation : COMPLIANCE EVALUATION INSPECTION ON-SITE
 Area of Violation : Generators - General
 Date Achieved Compliance : 2012-01-23
 Evaluation Lead Agency : State

Evaluation Date : 2009-06-25
 Evaluation : COMPLIANCE EVALUATION INSPECTION ON-SITE
 Area of Violation : Universal Waste - Large Quantity Handlers
 Date Achieved Compliance : 2011-03-08
 Evaluation Lead Agency : EPA

Evaluation Date : 2009-06-25
 Evaluation : COMPLIANCE EVALUATION INSPECTION ON-SITE
 Area of Violation : Generators - Pre-transport
 Date Achieved Compliance : 2011-03-08
 Evaluation Lead Agency : EPA

Evaluation Date : 2009-06-25
 Evaluation : COMPLIANCE EVALUATION INSPECTION ON-SITE
 Area of Violation : TSD IS-Container Use and Management
 Date Achieved Compliance : 2011-03-08
 Evaluation Lead Agency : EPA

SPILLS - AZ

Facility Name : Hexcel Corp.
 Facility Address : 1214 W. Gila Bend Highway, Casa Grande
 County : Pinal

Incident Date : 1998-07-30
 Incident Number : 99-011-C
 Date Reported : 1998-08-17
 Date Responded : N/A
 Property Management : Private
 Referred to : HWCU/HWIU
 Referral Date : 1998-08-27
 Type : Release
 Chemical Material : MEK Adhesive

Map Id: 16
 Direction: S
 Distance: 0.706 mi., 3728 ft.
 Elevation: 1381 ft.
 Relative: Higher

Site Name : HEXCEL CORPORATION
 1214 W GILA BEND HWY | 1214 WEST
 HWY 84 | 1214 W HIGHWAY 84
 CASA GRANDE | Casa Grande, AZ

Database(s) : [BRS, DRY WELL - AZ, ECHO, EPA LUST,
 EPA UST, ERNS, FRS, HIST DRY WELL -
 AZ, ICIS, INACTIVE PCS, LUST - AZ,
 MANIFEST - AZ, MANIFEST EPA, PCS
 FACILITY, RCRA_LQG, SPILLS - AZ, TRIS,
 UST - AZ] **(cont.)**

Envirosite ID: 185974
 EPA ID: N/R

SPILLS - AZ **(cont.)**

Structure : Vats
 Fund Amount : Pvt/Unk
 Quantity : N/R
 Reference : 1005842147.41125
 Last Date in Agency List : 2022-09-13

Facility Name : Hexcel Corp.
 Facility Address : 1214 W. Gila Bend Hwy., Casa Grande
 County : Pinal

Incident Date : 1999-07-27
 Incident Number : 00-031-D
 Date Reported : 1999-08-12
 Date Responded : N/A
 Property Management : Private
 Referred to : HWS
 Referral Date : 1999-08-12
 Type : Fire
 Chemical Material : Phenolic Resin
 Structure : Oven
 Fund Amount : Pvt/Unk
 Quantity : Unknown
 Reference : 1005842147.93628
 Last Date in Agency List : 2022-09-13

Facility Name : Hexcel Corp.
 Facility Address : 1214 W. Gila Bend Hwy, Bldg 66, Casa Grande
 County : Pinal

Incident Date : 1985-05-23
 Incident Number : 85-074
 Date Reported : 1985-05-24
 Date Responded : N/A
 Property Management : Private
 Referred to : N/A
 Referral Date : N/A
 Type : Release
 Chemical Material : Acetone
 Structure : Tank
 Fund Amount : Pvt/Unk
 Quantity : 1317 gals.
 Reference : 1005842142.19701
 Last Date in Agency List : 2022-09-13

Map Id: 16
 Direction: S
 Distance: 0.706 mi., 3728 ft.
 Elevation: 1381 ft.
 Relative: Higher

Site Name : HEXCEL CORPORATION
 1214 W GILA BEND HWY | 1214 WEST
 HWY 84 | 1214 W HIGHWAY 84
 CASA GRANDE | Casa Grande, AZ

Database(s) : [BRS, DRY WELL - AZ, ECHO, EPA LUST,
 EPA UST, ERNS, FRS, HIST DRY WELL -
 AZ, ICIS, INACTIVE PCS, LUST - AZ,
 MANIFEST - AZ, MANIFEST EPA, PCS
 FACILITY, RCRA_LQG, SPILLS - AZ, TRIS,
 UST - AZ] **(cont.)**

EnviroSite ID: 185974
 EPA ID: N/R

SPILLS - AZ **(cont.)**

Facility Name : Hexcel Corporation
 Facility Address : 1214 W. Gila Bend Hwy., Casa Grande
 County : Pinal

Incident Date : 1998-11-12
 Incident Number : 99-032-C
 Date Reported : 1998-11-24
 Date Responded : N/A
 Property Management : Private
 Referred to : N/A
 Referral Date : N/A
 Type : Release
 Chemical Material : Polyimide Resin
 Structure : Tank
 Fund Amount : Pvt/Unk
 Quantity : 40 gals.
 Reference : 1005842147.57426
 Last Date in Agency List : 2022-09-13

Incident Date : 1998-10-19
 Incident Number : 99-025-C
 Date Reported : 1998-11-03
 Date Responded : N/A
 Property Management : Private
 Referred to : N/A
 Referral Date : N/A
 Type : Release
 Chemical Material : MEK Adhesive
 Structure : Printline
 Fund Amount : Pvt/Unk
 Quantity : 20 gals.
 Reference : 1005842147.53326
 Last Date in Agency List : 2022-09-13

TRIS

Facility Name : HEXCEL CORP
 Facility Address : 1214 W HWY 84, CASA GRANDE, AZ 85122
 County : PINAL

Facility Details

TRIF ID : 85222HXCLC1214W
 Federal Facility Flag : NO
 Primary NAICS : 322299 - All Other Converted Paper Product Manufacturing
 NAICS 2 : N/R
 NAICS 3 : N/R

Map Id: 16
 Direction: S
 Distance: 0.706 mi., 3728 ft.
 Elevation: 1381 ft.
 Relative: Higher

Site Name : HEXCEL CORPORATION
 1214 W GILA BEND HWY | 1214 WEST
 HWY 84 | 1214 W HIGHWAY 84
 CASA GRANDE | Casa Grande, AZ

Database(s) : [BRS, DRY WELL - AZ, ECHO, EPA LUST,
 EPA UST, ERNS, FRS, HIST DRY WELL -
 AZ, ICIS, INACTIVE PCS, LUST - AZ,
 MANIFEST - AZ, MANIFEST EPA, PCS
 FACILITY, RCRA_LQG, SPILLS - AZ, TRIS,
 UST - AZ] **(cont.)**

Envirosite ID: 185974
 EPA ID: N/R

TRIS **(cont.)**

NAICS 4 : N/R
 NAICS 5 : N/R
 NAICS 6 : N/R
 Agency Hyperlink : [Click here for hyperlink provided by the agency.](#)
 Last Date in Agency List : 2022-09-22

Contact Information

Public Contact Name : KALE WALCH
 Public Contact Email : KALE.WALCH@HEXCEL.COM
 Public Contact Phone : 5204136407
 Public Contact Phone Ext : N/R
 Parent Company Name : HEXCEL CORP
 Parent Company DB NR : 003987997

Reported Chemical Information

Reporting Year : 2020
 Document Control Number : 1320218869079
 CAS Number : 1330-20-7
 Chemical Name : Xylene (mixed isomers)
 Unit of Measure : Pounds
 Maximum Amount Onsite : 04

Reporting Year : 2020
 Document Control Number : 1320218869016
 CAS Number : 7429-90-5
 Chemical Name : Aluminum (fume or dust)
 Unit of Measure : Pounds
 Maximum Amount Onsite : 04

Reporting Year : 2020
 Document Control Number : 1320218869030
 CAS Number : 67-56-1
 Chemical Name : Methanol
 Unit of Measure : Pounds
 Maximum Amount Onsite : 03

Reporting Year : 2020
 Document Control Number : 1320218869055
 CAS Number : 108-95-2
 Chemical Name : Phenol
 Unit of Measure : Pounds
 Maximum Amount Onsite : 04

Map Id: 16
 Direction: S
 Distance: 0.706 mi., 3728 ft.
 Elevation: 1381 ft.
 Relative: Higher

Site Name : HEXCEL CORPORATION
 1214 W GILA BEND HWY | 1214 WEST
 HWY 84 | 1214 W HIGHWAY 84
 CASA GRANDE | Casa Grande, AZ

Database(s) : [BRS, DRY WELL - AZ, ECHO, EPA LUST,
 EPA UST, ERNS, FRS, HIST DRY WELL -
 AZ, ICIS, INACTIVE PCS, LUST - AZ,
 MANIFEST - AZ, MANIFEST EPA, PCS
 FACILITY, RCRA_LQG, SPILLS - AZ, TRIS,
 UST - AZ] **(cont.)**

EnviroSite ID: 185974
 EPA ID: N/R

TRIS **(cont.)**

Reporting Year : 2020
 Document Control Number : 1320218869028
 CAS Number : 50-00-0
 Chemical Name : Formaldehyde
 Unit of Measure : Pounds
 Maximum Amount Onsite : 03

Reporting Year : 2020
 Document Control Number : 1320218869067
 CAS Number : 108-88-3
 Chemical Name : Toluene
 Unit of Measure : Pounds
 Maximum Amount Onsite : 04

Reporting Year : 2020
 Document Control Number : 1320218869042
 CAS Number : 872-50-4
 Chemical Name : N-Methyl-2-pyrrolidone
 Unit of Measure : Pounds
 Maximum Amount Onsite : 04

Onsite Release Summary

Total Fugitive Air Emissions : 0
 Total Stack Air Emissions : 382
 Total Air Emissions : 382
 Total Number of Receiving Streams : 0
 Total Surface Water Discharge : 0
 Total Underground Injection Onsite to
 Class I Wells - Pounds: 0
 Total Underground Injection Onsite to
 Class II-V Wells - Pounds: 0
 Total Underground Injection : 0
 Total RCRA Subtitle C Landfills : 0
 Total Other On-Site Land Releases : 0
 Total Land Treatment : 0
 Total Surface Impoundments : N/R
 Total Other Disposal : 50
 Total On-Site Land Releases : 50

Total Fugitive Air Emissions : 1404
 Total Stack Air Emissions : 2116
 Total Air Emissions : 3520
 Total Number of Receiving Streams : 1
 Total Surface Water Discharge : 0

Map Id: 16
 Direction: S
 Distance: 0.706 mi., 3728 ft.
 Elevation: 1381 ft.
 Relative: Higher

Site Name : HEXCEL CORPORATION
 1214 W GILA BEND HWY | 1214 WEST
 HWY 84 | 1214 W HIGHWAY 84
 CASA GRANDE | Casa Grande, AZ

Database(s) : [BRS, DRY WELL - AZ, ECHO, EPA LUST,
 EPA UST, ERNS, FRS, HIST DRY WELL -
 AZ, ICIS, INACTIVE PCS, LUST - AZ,
 MANIFEST - AZ, MANIFEST EPA, PCS
 FACILITY, RCRA_LQG, SPILLS - AZ, TRIS,
 UST - AZ] **(cont.)**

EnviroSite ID: 185974
 EPA ID: N/R

TRIS **(cont.)**

Total Underground Injection Onsite to Class I Wells - Pounds:	0
Total Underground Injection Onsite to Class II-V Wells - Pounds:	0
Total Underground Injection :	0
Total RCRA Subtitle C Landfills :	0
Total Other On-Site Land Releases :	0
Total Land Treatment :	0
Total Surface Impoundments :	N/R
Total Other Disposal :	0
Total On-Site Land Releases :	0

Total Fugitive Air Emissions :	25
Total Stack Air Emissions :	5074
Total Air Emissions :	5099
Total Number of Receiving Streams :	1
Total Surface Water Discharge :	0
Total Underground Injection Onsite to Class I Wells - Pounds:	0
Total Underground Injection Onsite to Class II-V Wells - Pounds:	0
Total Underground Injection :	0
Total RCRA Subtitle C Landfills :	0
Total Other On-Site Land Releases :	0
Total Land Treatment :	0
Total Surface Impoundments :	N/R
Total Other Disposal :	0
Total On-Site Land Releases :	0

Total Fugitive Air Emissions :	27
Total Stack Air Emissions :	166
Total Air Emissions :	193
Total Number of Receiving Streams :	1
Total Surface Water Discharge :	0
Total Underground Injection Onsite to Class I Wells - Pounds:	0
Total Underground Injection Onsite to Class II-V Wells - Pounds:	0
Total Underground Injection :	0
Total RCRA Subtitle C Landfills :	0
Total Other On-Site Land Releases :	0
Total Land Treatment :	0
Total Surface Impoundments :	N/R
Total Other Disposal :	0
Total On-Site Land Releases :	0

Map Id: 16
 Direction: S
 Distance: 0.706 mi., 3728 ft.
 Elevation: 1381 ft.
 Relative: Higher

Site Name : HEXCEL CORPORATION
 1214 W GILA BEND HWY | 1214 WEST
 HWY 84 | 1214 W HIGHWAY 84
 CASA GRANDE | Casa Grande, AZ

Database(s) : [BRS, DRY WELL - AZ, ECHO, EPA LUST,
 EPA UST, ERNS, FRS, HIST DRY WELL -
 AZ, ICIS, INACTIVE PCS, LUST - AZ,
 MANIFEST - AZ, MANIFEST EPA, PCS
 FACILITY, RCRA_LQG, SPILLS - AZ, TRIS,
 UST - AZ] **(cont.)**

EnviroSite ID: 185974
 EPA ID: N/R

TRIS **(cont.)**

Total Fugitive Air Emissions :	34
Total Stack Air Emissions :	557
Total Air Emissions :	591
Total Number of Receiving Streams :	1
Total Surface Water Discharge :	0
Total Underground Injection Onsite to Class I Wells - Pounds:	0
Total Underground Injection Onsite to Class II-V Wells - Pounds:	0
Total Underground Injection :	0
Total RCRA Subtitle C Landfills :	0
Total Other On-Site Land Releases :	0
Total Land Treatment :	0
Total Surface Impoundments :	N/R
Total Other Disposal :	0
Total On-Site Land Releases :	0

Total Fugitive Air Emissions :	509
Total Stack Air Emissions :	186
Total Air Emissions :	695
Total Number of Receiving Streams :	1
Total Surface Water Discharge :	0
Total Underground Injection Onsite to Class I Wells - Pounds:	0
Total Underground Injection Onsite to Class II-V Wells - Pounds:	0
Total Underground Injection :	0
Total RCRA Subtitle C Landfills :	0
Total Other On-Site Land Releases :	0
Total Land Treatment :	0
Total Surface Impoundments :	N/R
Total Other Disposal :	0
Total On-Site Land Releases :	0

Total Fugitive Air Emissions :	620
Total Stack Air Emissions :	2978
Total Air Emissions :	3598
Total Number of Receiving Streams :	1
Total Surface Water Discharge :	0
Total Underground Injection Onsite to Class I Wells - Pounds:	0
Total Underground Injection Onsite to Class II-V Wells - Pounds:	0
Total Underground Injection :	0
Total RCRA Subtitle C Landfills :	0
Total Other On-Site Land Releases :	0
Total Land Treatment :	0
Total Surface Impoundments :	N/R

Map Id: 16
 Direction: S
 Distance: 0.706 mi., 3728 ft.
 Elevation: 1381 ft.
 Relative: Higher

Site Name : HEXCEL CORPORATION
 1214 W GILA BEND HWY | 1214 WEST
 HWY 84 | 1214 W HIGHWAY 84
 CASA GRANDE | Casa Grande, AZ

Database(s) : [BRS, DRY WELL - AZ, ECHO, EPA LUST,
 EPA UST, ERNS, FRS, HIST DRY WELL -
 AZ, ICIS, INACTIVE PCS, LUST - AZ,
 MANIFEST - AZ, MANIFEST EPA, PCS
 FACILITY, RCRA_LQG, SPILLS - AZ, TRIS,
 UST - AZ] **(cont.)**

Envirosite ID: 185974
 EPA ID: N/R

TRIS **(cont.)**

Total Other Disposal : 0
 Total On-Site Land Releases : 0

Offsite Release Summary

Total Transferred Off-Site to Disposal: 0
 Total Transferred Off-Site for Further
 Waste Management: 2227
 Total RCRA C Surface Impoundments : 0
 Total Other Surface Impoundments : 0

Total Transferred Off-Site to Disposal: 0
 Total Transferred Off-Site for Further
 Waste Management: 2113
 Total RCRA C Surface Impoundments : 0
 Total Other Surface Impoundments : 0

Total Transferred Off-Site to Disposal: 0
 Total Transferred Off-Site for Further
 Waste Management: 5141
 Total RCRA C Surface Impoundments : 0
 Total Other Surface Impoundments : 0

Total Transferred Off-Site to Disposal: 0
 Total Transferred Off-Site for Further
 Waste Management: 5853
 Total RCRA C Surface Impoundments : 0
 Total Other Surface Impoundments : 0

Total Transferred Off-Site to Disposal: 165.4984
 Total Transferred Off-Site for Further
 Waste Management: 4055.23
 Total RCRA C Surface Impoundments : 0
 Total Other Surface Impoundments : 0

Total Transferred Off-Site to Disposal: 27
 Total Transferred Off-Site for Further
 Waste Management: 1524
 Total RCRA C Surface Impoundments : 0
 Total Other Surface Impoundments : 0

Total Transferred Off-Site to Disposal: 450

Map Id: 16
 Direction: S
 Distance: 0.706 mi., 3728 ft.
 Elevation: 1381 ft.
 Relative: Higher

Site Name : HEXCEL CORPORATION
 1214 W GILA BEND HWY | 1214 WEST
 HWY 84 | 1214 W HIGHWAY 84
 CASA GRANDE | Casa Grande, AZ

Database(s) : [BRS, DRY WELL - AZ, ECHO, EPA LUST,
 EPA UST, ERNS, FRS, HIST DRY WELL -
 AZ, ICIS, INACTIVE PCS, LUST - AZ,
 MANIFEST - AZ, MANIFEST EPA, PCS
 FACILITY, RCRA_LQG, SPILLS - AZ, TRIS,
 UST - AZ] **(cont.)**

Envirosite ID: 185974
 EPA ID: N/R

TRIS **(cont.)**

Total Transferred Off-Site for Further
 Waste Management: 38287
 Total RCRA C Surface Impoundments : 0
 Total Other Surface Impoundments : 0

UST - AZ

Facility Name : HEXCEL CORPORATION
 Facility Address : 1214 W GILA BEND HWY, CASA GRANDE, AZ 85122
 County : Pinal

Facility ID : 0-002481
 Tank ID : 1
 Tank Status : Perm Closure
 Tank Installation Date : 1978-01-01
 Capacity : 6000
 Substance : Hazardous Substance
 Compartment : COMPARTMENT A
 Tank Construction : Single Walled
 Tank Material : Asphalt coated or Bare Steel
 Piping Type : N/R
 Piping Material : N/R
 Piping Construction : N/R
 Tank Closure Type : Closed in Place
 Tank Closure Date : 1987-11-27
 Owner Name : HEXCEL CORPORATION
 Latitude : 32.881115507
 Longitude : 111.783211217
 Last Date in Agency List : 2022-09-21

Facility ID : 0-002481
 Tank ID : 10
 Tank Status : Perm Closure
 Tank Installation Date : 1985-01-01
 Capacity : 4000
 Substance : Hazardous Substance
 Compartment : COMPARTMENT A
 Tank Construction : Single Walled
 Tank Material : Asphalt coated or Bare Steel
 Piping Type : Gravity Feed
 Piping Material : Bare or Galvanized Steel
 Piping Construction : Single Walled
 Tank Closure Type : Removal
 Tank Closure Date : 1993-01-27
 Owner Name : HEXCEL CORPORATION
 Latitude : 32.881115507
 Longitude : 111.783211217
 Last Date in Agency List : 2022-09-21

Map Id: 16
 Direction: S
 Distance: 0.706 mi., 3728 ft.
 Elevation: 1381 ft.
 Relative: Higher

Site Name : HEXCEL CORPORATION
 1214 W GILA BEND HWY | 1214 WEST
 HWY 84 | 1214 W HIGHWAY 84
 CASA GRANDE | Casa Grande, AZ

Database(s) : [BRS, DRY WELL - AZ, ECHO, EPA LUST,
 EPA UST, ERNS, FRS, HIST DRY WELL -
 AZ, ICIS, INACTIVE PCS, LUST - AZ,
 MANIFEST - AZ, MANIFEST EPA, PCS
 FACILITY, RCRA_LQG, SPILLS - AZ, TRIS,
 UST - AZ] **(cont.)**

Envirosite ID: 185974
 EPA ID: N/R

UST - AZ (cont.)

Facility ID : 0-002481
 Tank ID : 11
 Tank Status : Perm Closure
 Tank Installation Date : 1974-01-01
 Capacity : 4000
 Substance : Hazardous Substance
 Compartment : COMPARTMENT A
 Tank Construction : Single Walled
 Tank Material : Asphalt coated or Bare Steel
 Piping Type : Gravity Feed
 Piping Material : Bare or Galvanized Steel
 Piping Construction : Single Walled
 Tank Closure Type : Removal
 Tank Closure Date : 1993-01-27
 Owner Name : HEXCEL CORPORATION
 Latitude : 32.881115507
 Longitude : 111.783211217
 Last Date in Agency List : 2022-09-21

Facility ID : 0-002481
 Tank ID : 12
 Tank Status : Perm Closure
 Tank Installation Date : 1975-01-01
 Capacity : 4000
 Substance : Hazardous Substance
 Compartment : COMPARTMENT A
 Tank Construction : Single Walled
 Tank Material : Asphalt coated or Bare Steel
 Piping Type : Gravity Feed
 Piping Material : Bare or Galvanized Steel
 Piping Construction : Single Walled
 Tank Closure Type : Removal
 Tank Closure Date : 1997-12-09
 Owner Name : HEXCEL CORPORATION
 Latitude : 32.881115507
 Longitude : 111.783211217
 Last Date in Agency List : 2022-09-21

Facility ID : 0-002481
 Tank ID : 13
 Tank Status : Perm Closure
 Tank Installation Date : 1975-01-01
 Capacity : 4000
 Substance : Hazardous Substance
 Compartment : COMPARTMENT A
 Tank Construction : Single Walled
 Tank Material : Asphalt coated or Bare Steel
 Piping Type : Gravity Feed

Map Id: 16
 Direction: S
 Distance: 0.706 mi., 3728 ft.
 Elevation: 1381 ft.
 Relative: Higher

Site Name : HEXCEL CORPORATION
 1214 W GILA BEND HWY | 1214 WEST
 HWY 84 | 1214 W HIGHWAY 84
 CASA GRANDE | Casa Grande, AZ

Database(s) : [BRS, DRY WELL - AZ, ECHO, EPA LUST,
 EPA UST, ERNS, FRS, HIST DRY WELL -
 AZ, ICIS, INACTIVE PCS, LUST - AZ,
 MANIFEST - AZ, MANIFEST EPA, PCS
 FACILITY, RCRA_LQG, SPILLS - AZ, TRIS,
 UST - AZ] **(cont.)**

EnviroSite ID: 185974
 EPA ID: N/R

UST - AZ **(cont.)**

Piping Material :	Bare or Galvanized Steel
Piping Construction :	Single Walled
Tank Closure Type :	Removal
Tank Closure Date :	1997-12-09
Owner Name :	HEXCEL CORPORATION
Latitude :	32.881115507
Longitude :	111.783211217
Last Date in Agency List :	2022-09-21
Facility ID :	0-002481
Tank ID :	14
Tank Status :	Perm Closure
Tank Installation Date :	1975-01-01
Capacity :	4000
Substance :	Hazardous Substance
Compartment :	COMPARTMENT A
Tank Construction :	Single Walled
Tank Material :	Asphalt coated or Bare Steel
Piping Type :	Gravity Feed
Piping Material :	Bare or Galvanized Steel
Piping Construction :	Single Walled
Tank Closure Type :	Removal
Tank Closure Date :	1997-12-09
Owner Name :	HEXCEL CORPORATION
Latitude :	32.881115507
Longitude :	111.783211217
Last Date in Agency List :	2022-09-21
Facility ID :	0-002481
Tank ID :	15
Tank Status :	Perm Closure
Tank Installation Date :	1976-01-01
Capacity :	20000
Substance :	Hazardous Substance
Compartment :	COMPARTMENT A
Tank Construction :	Single Walled
Tank Material :	Asphalt coated or Bare Steel
Piping Type :	Gravity Feed
Piping Material :	Bare or Galvanized Steel
Piping Construction :	Single Walled
Tank Closure Type :	Removal
Tank Closure Date :	1997-12-11
Owner Name :	HEXCEL CORPORATION
Latitude :	32.881115507
Longitude :	111.783211217
Last Date in Agency List :	2022-09-21

Map Id: 16
 Direction: S
 Distance: 0.706 mi., 3728 ft.
 Elevation: 1381 ft.
 Relative: Higher

Site Name : HEXCEL CORPORATION
 1214 W GILA BEND HWY | 1214 WEST
 HWY 84 | 1214 W HIGHWAY 84
 CASA GRANDE | Casa Grande, AZ

Database(s) : [BRS, DRY WELL - AZ, ECHO, EPA LUST,
 EPA UST, ERNS, FRS, HIST DRY WELL -
 AZ, ICIS, INACTIVE PCS, LUST - AZ,
 MANIFEST - AZ, MANIFEST EPA, PCS
 FACILITY, RCRA_LQG, SPILLS - AZ, TRIS,
 UST - AZ] **(cont.)**

Envirosite ID: 185974
 EPA ID: N/R

UST - AZ **(cont.)**

Facility ID : 0-002481
 Tank ID : 16
 Tank Status : Temp Closure
 Tank Installation Date : 1988-03-01
 Capacity : 10000
 Substance : Hazardous Substance
 Compartment : COMPARTMENT A
 Tank Construction : Single Walled
 Tank Material : Asphalt coated or Bare Steel
 Piping Type : Suction - Check Valve at the Tank Top
 Piping Material : Bare or Galvanized Steel
 Piping Construction : Single Walled
 Tank Closure Type : N/R
 Tank Closure Date : 2020-03-30
 Owner Name : HEXCEL CORPORATION
 Latitude : 32.881115507
 Longitude : 111.783211217
 Last Date in Agency List : 2022-09-21

Facility ID : 0-002481
 Tank ID : 17
 Tank Status : Temp Closure
 Tank Installation Date : 1988-03-01
 Capacity : 10000
 Substance : Hazardous Substance
 Compartment : COMPARTMENT A
 Tank Construction : Single Walled
 Tank Material : Asphalt coated or Bare Steel
 Piping Type : Suction - Check Valve at the Tank Top
 Piping Material : Bare or Galvanized Steel
 Piping Construction : Single Walled
 Tank Closure Type : N/R
 Tank Closure Date : 2020-03-30
 Owner Name : HEXCEL CORPORATION
 Latitude : 32.881115507
 Longitude : 111.783211217
 Last Date in Agency List : 2022-09-21

Facility ID : 0-002481
 Tank ID : 18
 Tank Status : Temp Closure
 Tank Installation Date : 1988-03-01
 Capacity : 8000
 Substance : Hazardous Substance
 Compartment : COMPARTMENT A
 Tank Construction : Single Walled
 Tank Material : Asphalt coated or Bare Steel
 Piping Type : Gravity Feed

Map Id: 16
 Direction: S
 Distance: 0.706 mi., 3728 ft.
 Elevation: 1381 ft.
 Relative: Higher

Site Name : HEXCEL CORPORATION
 1214 W GILA BEND HWY | 1214 WEST
 HWY 84 | 1214 W HIGHWAY 84
 CASA GRANDE | Casa Grande, AZ

Database(s) : [BRS, DRY WELL - AZ, ECHO, EPA LUST,
 EPA UST, ERNS, FRS, HIST DRY WELL -
 AZ, ICIS, INACTIVE PCS, LUST - AZ,
 MANIFEST - AZ, MANIFEST EPA, PCS
 FACILITY, RCRA_LQG, SPILLS - AZ, TRIS,
 UST - AZ] **(cont.)**

EnviroSite ID: 185974
 EPA ID: N/R

UST - AZ **(cont.)**

Piping Material :	Bare or Galvanized Steel
Piping Construction :	Single Walled
Tank Closure Type :	N/R
Tank Closure Date :	2020-03-30
Owner Name :	HEXCEL CORPORATION
Latitude :	32.881115507
Longitude :	111.783211217
Last Date in Agency List :	2022-09-21
Facility ID :	0-002481
Tank ID :	19
Tank Status :	Temp Closure
Tank Installation Date :	1988-03-01
Capacity :	8000
Substance :	Hazardous Substance
Compartment :	COMPARTMENT A
Tank Construction :	Single Walled
Tank Material :	Asphalt coated or Bare Steel
Piping Type :	Gravity Feed
Piping Material :	Bare or Galvanized Steel
Piping Construction :	Single Walled
Tank Closure Type :	N/R
Tank Closure Date :	2020-03-30
Owner Name :	HEXCEL CORPORATION
Latitude :	32.881115507
Longitude :	111.783211217
Last Date in Agency List :	2022-09-21
Facility ID :	0-002481
Tank ID :	2
Tank Status :	Perm Closure
Tank Installation Date :	1969-01-01
Capacity :	3000
Substance :	Hazardous Substance
Compartment :	COMPARTMENT A
Tank Construction :	Single Walled
Tank Material :	Asphalt coated or Bare Steel
Piping Type :	N/R
Piping Material :	N/R
Piping Construction :	N/R
Tank Closure Type :	Closed in Place
Tank Closure Date :	1987-11-27
Owner Name :	HEXCEL CORPORATION
Latitude :	32.881115507
Longitude :	111.783211217
Last Date in Agency List :	2022-09-21

Map Id: 16
 Direction: S
 Distance: 0.706 mi., 3728 ft.
 Elevation: 1381 ft.
 Relative: Higher

Site Name : HEXCEL CORPORATION
 1214 W GILA BEND HWY | 1214 WEST
 HWY 84 | 1214 W HIGHWAY 84
 CASA GRANDE | Casa Grande, AZ

Database(s) : [BRS, DRY WELL - AZ, ECHO, EPA LUST,
 EPA UST, ERNS, FRS, HIST DRY WELL -
 AZ, ICIS, INACTIVE PCS, LUST - AZ,
 MANIFEST - AZ, MANIFEST EPA, PCS
 FACILITY, RCRA_LQG, SPILLS - AZ, TRIS,
 UST - AZ] **(cont.)**

Envirosite ID: 185974
 EPA ID: N/R

UST - AZ **(cont.)**

Facility ID : 0-002481
 Tank ID : 20
 Tank Status : Perm Closure
 Tank Installation Date : 1988-03-01
 Capacity : 4000
 Substance : Hazardous Substance
 Compartment : COMPARTMENT A
 Tank Construction : Single Walled
 Tank Material : Asphalt coated or Bare Steel
 Piping Type : Gravity Feed
 Piping Material : Bare or Galvanized Steel
 Piping Construction : Single Walled
 Tank Closure Type : Removal
 Tank Closure Date : 2012-12-06
 Owner Name : HEXCEL CORPORATION
 Latitude : 32.881115507
 Longitude : 111.783211217
 Last Date in Agency List : 2022-09-21

Facility ID : 0-002481
 Tank ID : 21
 Tank Status : Perm Closure
 Tank Installation Date : 1988-03-01
 Capacity : 4000
 Substance : Hazardous Substance
 Compartment : COMPARTMENT A
 Tank Construction : Single Walled
 Tank Material : Asphalt coated or Bare Steel
 Piping Type : Gravity Feed
 Piping Material : Bare or Galvanized Steel
 Piping Construction : Single Walled
 Tank Closure Type : Removal
 Tank Closure Date : 2012-12-06
 Owner Name : HEXCEL CORPORATION
 Latitude : 32.881115507
 Longitude : 111.783211217
 Last Date in Agency List : 2022-09-21

Facility ID : 0-002481
 Tank ID : 22
 Tank Status : Perm Closure
 Tank Installation Date : 1997-11-01
 Capacity : 6000
 Substance : Hazardous Substance
 Compartment : COMPARTMENT B
 Tank Construction : Single Walled
 Tank Material : Asphalt coated or Bare Steel
 Piping Type : N/R

Map Id: 16
 Direction: S
 Distance: 0.706 mi., 3728 ft.
 Elevation: 1381 ft.
 Relative: Higher

Site Name : HEXCEL CORPORATION
 1214 W GILA BEND HWY | 1214 WEST
 HWY 84 | 1214 W HIGHWAY 84
 CASA GRANDE | Casa Grande, AZ

Database(s) : [BRS, DRY WELL - AZ, ECHO, EPA LUST,
 EPA UST, ERNS, FRS, HIST DRY WELL -
 AZ, ICIS, INACTIVE PCS, LUST - AZ,
 MANIFEST - AZ, MANIFEST EPA, PCS
 FACILITY, RCRA_LQG, SPILLS - AZ, TRIS,
 UST - AZ] **(cont.)**

Envirosite ID: 185974
 EPA ID: N/R

UST - AZ **(cont.)**

Piping Material :	N/R
Piping Construction :	N/R
Tank Closure Type :	Removal
Tank Closure Date :	2012-12-06
Owner Name :	HEXCEL CORPORATION
Latitude :	32.881115507
Longitude :	111.783211217
Last Date in Agency List :	2022-09-21
Facility ID :	0-002481
Tank ID :	22
Tank Status :	Perm Closure
Tank Installation Date :	1997-11-01
Capacity :	6000
Substance :	Hazardous Substance
Compartment :	COMPARTMENT A
Tank Construction :	Single Walled
Tank Material :	Asphalt coated or Bare Steel
Piping Type :	Suction - Check Valve at the Tank Top
Piping Material :	Bare or Galvanized Steel
Piping Construction :	Single Walled
Tank Closure Type :	Removal
Tank Closure Date :	2012-12-06
Owner Name :	HEXCEL CORPORATION
Latitude :	32.881115507
Longitude :	111.783211217
Last Date in Agency List :	2022-09-21
Facility ID :	0-002481
Tank ID :	23
Tank Status :	Temp Closure
Tank Installation Date :	1997-11-01
Capacity :	6000
Substance :	Hazardous Substance
Compartment :	COMPARTMENT B
Tank Construction :	Single Walled
Tank Material :	Asphalt coated or Bare Steel
Piping Type :	N/R
Piping Material :	N/R
Piping Construction :	N/R
Tank Closure Type :	N/R
Tank Closure Date :	2020-03-30
Owner Name :	HEXCEL CORPORATION
Latitude :	32.881115507
Longitude :	111.783211217
Last Date in Agency List :	2022-09-21

Map Id: 16
 Direction: S
 Distance: 0.706 mi., 3728 ft.
 Elevation: 1381 ft.
 Relative: Higher

Site Name : HEXCEL CORPORATION
 1214 W GILA BEND HWY | 1214 WEST
 HWY 84 | 1214 W HIGHWAY 84
 CASA GRANDE | Casa Grande, AZ

Database(s) : [BRS, DRY WELL - AZ, ECHO, EPA LUST,
 EPA UST, ERNS, FRS, HIST DRY WELL -
 AZ, ICIS, INACTIVE PCS, LUST - AZ,
 MANIFEST - AZ, MANIFEST EPA, PCS
 FACILITY, RCRA_LQG, SPILLS - AZ, TRIS,
 UST - AZ] **(cont.)**

Envirosite ID: 185974
 EPA ID: N/R

UST - AZ **(cont.)**

Facility ID : 0-002481
 Tank ID : 23
 Tank Status : Temp Closure
 Tank Installation Date : 1997-11-01
 Capacity : 6000
 Substance : Hazardous Substance
 Compartment : COMPARTMENT A
 Tank Construction : Single Walled
 Tank Material : Asphalt coated or Bare Steel
 Piping Type : Suction - Check Valve at the Tank Top
 Piping Material : Bare or Galvanized Steel
 Piping Construction : Single Walled
 Tank Closure Type : N/R
 Tank Closure Date : 2020-03-30
 Owner Name : HEXCEL CORPORATION
 Latitude : 32.881115507
 Longitude : 111.783211217
 Last Date in Agency List : 2022-09-21

Facility ID : 0-002481
 Tank ID : 24
 Tank Status : Temp Closure
 Tank Installation Date : 1997-11-01
 Capacity : 12000
 Substance : Hazardous Substance
 Compartment : COMPARTMENT A
 Tank Construction : Single Walled
 Tank Material : Asphalt coated or Bare Steel
 Piping Type : Suction - Check Valve at the Tank Top
 Piping Material : Bare or Galvanized Steel
 Piping Construction : Single Walled
 Tank Closure Type : N/R
 Tank Closure Date : 2020-03-30
 Owner Name : HEXCEL CORPORATION
 Latitude : 32.881115507
 Longitude : 111.783211217
 Last Date in Agency List : 2022-09-21

Facility ID : 0-002481
 Tank ID : 3
 Tank Status : Perm Closure
 Tank Installation Date : 1969-01-01
 Capacity : 3000
 Substance : Hazardous Substance
 Compartment : COMPARTMENT A
 Tank Construction : Single Walled
 Tank Material : Asphalt coated or Bare Steel
 Piping Type : N/R

Map Id: 16
 Direction: S
 Distance: 0.706 mi., 3728 ft.
 Elevation: 1381 ft.
 Relative: Higher

Site Name : HEXCEL CORPORATION
 1214 W GILA BEND HWY | 1214 WEST
 HWY 84 | 1214 W HIGHWAY 84
 CASA GRANDE | Casa Grande, AZ

Database(s) : [BRS, DRY WELL - AZ, ECHO, EPA LUST,
 EPA UST, ERNS, FRS, HIST DRY WELL -
 AZ, ICIS, INACTIVE PCS, LUST - AZ,
 MANIFEST - AZ, MANIFEST EPA, PCS
 FACILITY, RCRA_LQG, SPILLS - AZ, TRIS,
 UST - AZ] **(cont.)**

Envirosite ID: 185974
 EPA ID: N/R

UST - AZ **(cont.)**

Piping Material :	N/R
Piping Construction :	N/R
Tank Closure Type :	Closed in Place
Tank Closure Date :	1987-11-27
Owner Name :	HEXCEL CORPORATION
Latitude :	32.881115507
Longitude :	111.783211217
Last Date in Agency List :	2022-09-21
Facility ID :	0-002481
Tank ID :	4
Tank Status :	Perm Closure
Tank Installation Date :	1969-01-01
Capacity :	3000
Substance :	Hazardous Substance
Compartment :	COMPARTMENT A
Tank Construction :	Single Walled
Tank Material :	Asphalt coated or Bare Steel
Piping Type :	N/R
Piping Material :	N/R
Piping Construction :	N/R
Tank Closure Type :	Closed in Place
Tank Closure Date :	1987-11-27
Owner Name :	HEXCEL CORPORATION
Latitude :	32.881115507
Longitude :	111.783211217
Last Date in Agency List :	2022-09-21
Facility ID :	0-002481
Tank ID :	5
Tank Status :	Perm Closure
Tank Installation Date :	1968-01-01
Capacity :	2000
Substance :	Hazardous Substance
Compartment :	COMPARTMENT A
Tank Construction :	Single Walled
Tank Material :	Asphalt coated or Bare Steel
Piping Type :	N/R
Piping Material :	N/R
Piping Construction :	N/R
Tank Closure Type :	Closed in Place
Tank Closure Date :	1987-11-27
Owner Name :	HEXCEL CORPORATION
Latitude :	32.881115507
Longitude :	111.783211217
Last Date in Agency List :	2022-09-21

Map Id: 16
 Direction: S
 Distance: 0.706 mi., 3728 ft.
 Elevation: 1381 ft.
 Relative: Higher

Site Name : HEXCEL CORPORATION
 1214 W GILA BEND HWY | 1214 WEST
 HWY 84 | 1214 W HIGHWAY 84
 CASA GRANDE | Casa Grande, AZ

Database(s) : [BRS, DRY WELL - AZ, ECHO, EPA LUST,
 EPA UST, ERNS, FRS, HIST DRY WELL -
 AZ, ICIS, INACTIVE PCS, LUST - AZ,
 MANIFEST - AZ, MANIFEST EPA, PCS
 FACILITY, RCRA_LQG, SPILLS - AZ, TRIS,
 UST - AZ] **(cont.)**

Envirosite ID: 185974
 EPA ID: N/R

UST - AZ **(cont.)**

Facility ID : 0-002481
 Tank ID : 6
 Tank Status : Perm Closure
 Tank Installation Date : 1968-01-01
 Capacity : 4000
 Substance : Hazardous Substance
 Compartment : COMPARTMENT A
 Tank Construction : Single Walled
 Tank Material : Asphalt coated or Bare Steel
 Piping Type : N/R
 Piping Material : N/R
 Piping Construction : N/R
 Tank Closure Type : Closed in Place
 Tank Closure Date : 1987-11-27
 Owner Name : HEXCEL CORPORATION
 Latitude : 32.881115507
 Longitude : 111.783211217
 Last Date in Agency List : 2022-09-21

Facility ID : 0-002481
 Tank ID : 7
 Tank Status : Perm Closure
 Tank Installation Date : 1966-01-01
 Capacity : 2000
 Substance : Hazardous Substance
 Compartment : COMPARTMENT A
 Tank Construction : Single Walled
 Tank Material : Asphalt coated or Bare Steel
 Piping Type : N/R
 Piping Material : N/R
 Piping Construction : N/R
 Tank Closure Type : Closed in Place
 Tank Closure Date : 1987-11-27
 Owner Name : HEXCEL CORPORATION
 Latitude : 32.881115507
 Longitude : 111.783211217
 Last Date in Agency List : 2022-09-21

Facility ID : 0-002481
 Tank ID : 8
 Tank Status : Perm Closure
 Tank Installation Date : 1966-01-01
 Capacity : 5000
 Substance : Hazardous Substance
 Compartment : COMPARTMENT A
 Tank Construction : Single Walled
 Tank Material : Asphalt coated or Bare Steel
 Piping Type : N/R

Map Id: 16
 Direction: S
 Distance: 0.706 mi., 3728 ft.
 Elevation: 1381 ft.
 Relative: Higher

Site Name : HEXCEL CORPORATION
 1214 W GILA BEND HWY | 1214 WEST
 HWY 84 | 1214 W HIGHWAY 84
 CASA GRANDE | Casa Grande, AZ

Database(s) : [BRS, DRY WELL - AZ, ECHO, EPA LUST,
 EPA UST, ERNS, FRS, HIST DRY WELL -
 AZ, ICIS, INACTIVE PCS, LUST - AZ,
 MANIFEST - AZ, MANIFEST EPA, PCS
 FACILITY, RCRA_LQG, SPILLS - AZ, TRIS,
 UST - AZ] **(cont.)**

Envirosite ID: 185974
 EPA ID: N/R

UST - AZ **(cont.)**

Piping Material :	N/R
Piping Construction :	N/R
Tank Closure Type :	Closed in Place
Tank Closure Date :	1987-11-27
Owner Name :	HEXCEL CORPORATION
Latitude :	32.881115507
Longitude :	111.783211217
Last Date in Agency List :	2022-09-21
Facility ID :	0-002481
Tank ID :	9
Tank Status :	Perm Closure
Tank Installation Date :	1966-01-01
Capacity :	2000
Substance :	Hazardous Substance
Compartment :	COMPARTMENT A
Tank Construction :	Single Walled
Tank Material :	Asphalt coated or Bare Steel
Piping Type :	N/R
Piping Material :	N/R
Piping Construction :	N/R
Tank Closure Type :	Closed in Place
Tank Closure Date :	1987-11-27
Owner Name :	HEXCEL CORPORATION
Latitude :	32.881115507
Longitude :	111.783211217
Last Date in Agency List :	2022-09-21

Map Id: 17
 Direction: SSE
 Distance: 0.762 mi., 4021 ft.
 Elevation: 1384 ft.
 Relative: Higher

Site Name : NATIONAL VITAMIN COMPANY |
 NATIONAL VITAMIN COMPANY INC.
 (FORMER R.R. DONELLY)
 1145 W GILA BEND HWY | 1145 WEST
 GILA BEND HIGHWAY
 CASA GRANDE, AZ

Database(s) : [DRY WELL - AZ, HIST DRY WELL - AZ,
 MANIFEST EPA]

Envirosite ID: 206204
 EPA ID: N/R

DRY WELL - AZ

Facility Name :	NATIONAL VITAMIN COMPANY INC
Facility Address :	1145 W GILA BEND HWY, CASA GRANDE, 85122
County :	PINAL

Map Id: 17
 Direction: SSE
 Distance: 0.762 mi., 4021 ft.
 Elevation: 1384 ft.
 Relative: Higher

Site Name : NATIONAL VITAMIN COMPANY |
 NATIONAL VITAMIN COMPANY INC.
 (FORMER R.R. DONELLY)
 1145 W GILA BEND HWY | 1145 WEST
 GILA BEND HIGHWAY
 CASA GRANDE, AZ

Database(s) : [DRY WELL - AZ, HIST DRY WELL - AZ,
 MANIFEST EPA] **(cont.)**

Envirosite ID: 206204
 EPA ID: N/R

DRY WELL - AZ **(cont.)**

Place ID : 2541
 NOB ID : N/R
 NOB Place ID : N/R
 NOB Name : N/R
 Cadastral : D 6 5 25 abc
 Status : ACTIVE
 End Date : N/R
 Verified : Y
 Collection : LOCATED FROM COUNTY PARCEL INFORMATION
 Latitude : 32.877698677
 Longitude : -111.780884224
 Last Date in Agency List : N/R

HIST DRY WELL - AZ

Facility Name : NATIONAL VITAMIN COMPANY INC.(FORMER R.R. DONELLY)
 Facility Address : 1145 WEST GILA BEND HIGHWAY, CASA GRANDE, AZ 85122
 County : Greenlee Co

Site Details

Registration Number : 403
 Entry Date : 1987-03-06
 Number of Drywells : 15
 Drywell Status : A
 Other Drywell Status : OWNER TRNSFR 12/20/2012
 County Code : 11
 Facility Phone : N/R
 Contact Name : DENNIS LEONARDI
 Contact Title : SAME
 Contact Address : N/R
 Contact Phone : N/R
 Owner ID : N/R
 Owner Name : COURTNEY MANN, LLC
 Owner Contact Name : DENNIS LEONARDI
 Owner Address : 1145 W. GILA BEND HIGHWAY, CASA GRANDE, AZ, 85122
 Owner Phone : 520-426-3121
 Reg Received Date : 1987-03-06
 Project Officer : 105
 Drywell Penetrate Groundwater : N/R
 Site Plan Sent : Y
 Drywell Status Change : N/R
 In Compliance Letter : ">1987-03-06
 Request Date : N/R
 Incomplete Submittal : N
 App Det App : N
 App Required : N
 Future App Required : N
 Management Practice Plan : N
 Drillers Log : N
 Fee : \$10.00
 Additional Fee : N/R

Map Id: 17
 Direction: SSE
 Distance: 0.762 mi., 4021 ft.
 Elevation: 1384 ft.
 Relative: Higher

Site Name : NATIONAL VITAMIN COMPANY |
 NATIONAL VITAMIN COMPANY INC.
 (FORMER R.R. DONELLY)
 1145 W GILA BEND HWY | 1145 WEST
 GILA BEND HIGHWAY
 CASA GRANDE, AZ

Database(s) : [DRY WELL - AZ, HIST DRY WELL - AZ,
 MANIFEST EPA] **(cont.)**

Envirosite ID: 206204
 EPA ID: N/R

HIST DRY WELL - AZ **(cont.)**

Business Code :	04
Other Business :	N/R
Reg Thru Number :	N/R
Request 2 for Information :	N/R
Registration Number 1 :	403
Permitting Notification :	N
Registration Key :	403
Driveway :	N
Rooftop :	Y
Street :	N
Section 1 :	25
Section 2 :	N/R
Section 3 :	N/R
Quarter Section :	NWNE
Township :	06S
Range :	05E
Last Date in Agency List :	2018-10-29

MANIFEST EPA

Manifest Details

Manifest Number :	023502099JJK
Shipped Date :	2022-04-21
Updated Date :	2022-06-02
Received Date :	2022-05-03
Status :	Signed
Generator ID :	N/R
Generator Name :	NATIONAL VITAMIN COMPANY
Generator Address :	1145 W. GILA BEND HWY, CASA GRANDE, AZ 85122
Generator Mailing :	1145 W. GILA BEND HWY, CASA GRANDE, AZ 85122
Generator Contact :	N/R
Destination ID :	NVT330010000
Destination Name :	US ECOLOGY NEVADA, INC.
Destination Mailing :	HWY 95 11 MILES S. OF BEATTY, BEATTY, NV 89003
Destination Address :	HWY 95 11 MILES S. OF BEATTY, BEATTY, NV 89003
Destination Contact :	N/R
Submission Type :	DataImage5Copy
Origin Type :	Service
Manifest Residue :	N
Rejection :	N
Last Date in Agency List :	2022-08-30

Waste Details

Waste Line Number :	1
Is DOT Hazardous :	Y
DOT ID Number :	UN1993
DOT Information :	UN1993, WASTE FLAMMABLE LIQUID, N.O.S., (ISOPROPYL ALCOHOL, METHANOL), 3, PG III

Map Id: 17
 Direction: SSE
 Distance: 0.762 mi., 4021 ft.
 Elevation: 1384 ft.
 Relative: Higher

Site Name : NATIONAL VITAMIN COMPANY |
 NATIONAL VITAMIN COMPANY INC.
 (FORMER R.R. DONELLY)
 1145 W GILA BEND HWY | 1145 WEST
 GILA BEND HIGHWAY
 CASA GRANDE, AZ

Database(s) : [DRY WELL - AZ, HIST DRY WELL - AZ,
 MANIFEST EPA] **(cont.)**

Envirosite ID: 206204
 EPA ID: N/R

MANIFEST EPA **(cont.)**

Non Waste Description : N/R
 Quantity : 150 Pounds
 Quantity Tons, Acute, Non-Acute : 0.075, 0, 0.075
 Quantity Kg, Acute, Non-Acute : 0, 68.02725
 Management Method : H141 - STORAGE, BULKING AND/OR TRANSFER OFF SITE
 Is EPA Waste : Y
 Federal Code : D001, F003, F005
 State Code : N/R

Manifest Details

Manifest Number : 022020689JJK
 Shipped Date : 2020-10-15
 Updated Date : 2020-11-10
 Received Date : 2020-10-28
 Status : Signed
 Generator ID : N/R
 Generator Name : NATIONAL VITAMIN COMPANY
 Generator Address : 1145 W. GILA BEND HWY, CASA GRANDE, AZ 85112
 Generator Mailing : 1145 W. GILA BEND HWY, CASA GRANDE, AZ 85112
 Generator Contact : N/R
 Destination ID : NVT330010000
 Destination Name : US ECOLOGY NEVADA, INC
 Destination Mailing : PO BOX 578, BEATTY, NV 89003
 Destination Address : HWY 95 11 MI S OF BEATTY, BEATTY, NV 89003
 Destination Contact : N/R
 Submission Type : DataImage5Copy
 Origin Type : Service
 Manifest Residue : N
 Rejection : N
 Last Date in Agency List : 2022-08-30

Waste Details

Waste Line Number : 1
 Is DOT Hazardous : Y
 DOT ID Number : UN3264
 DOT Information : UN3264, WASTE CORROSIVE LIQUID, ACIDIC, INORGANIC, N.O.S., 8, PG II
 Non Waste Description : N/R
 Quantity : 472 Pounds
 Quantity Tons, Acute, Non-Acute : 0.236, 0, 0.236
 Quantity Kg, Acute, Non-Acute : 0, 214.05908
 Management Method : H132 - LANDFILL (WITH PRIOR TREATMENT AND/OR STABILIZATION)
 Is EPA Waste : Y
 Federal Code : D002
 State Code : N/R

Waste Line Number : 2
 Is DOT Hazardous : Y
 DOT ID Number : UN1993

Map Id: 17
 Direction: SSE
 Distance: 0.762 mi., 4021 ft.
 Elevation: 1384 ft.
 Relative: Higher

Site Name : NATIONAL VITAMIN COMPANY |
 NATIONAL VITAMIN COMPANY INC.
 (FORMER R.R. DONELLY)
 1145 W GILA BEND HWY | 1145 WEST
 GILA BEND HIGHWAY
 CASA GRANDE, AZ

Database(s) : [DRY WELL - AZ, HIST DRY WELL - AZ,
 MANIFEST EPA] **(cont.)**

Envirosite ID: 206204
 EPA ID: N/R

MANIFEST EPA **(cont.)**

DOT Information : UN1993, WASTE FLAMMABLE LIQUID, N.O.S., 3, PG III
 Non Waste Description : N/R
 Quantity : 862 Pounds
 Quantity Tons, Acute, Non-Acute : 0.431, 0, 0.431
 Quantity Kg, Acute, Non-Acute : 0, 390.92993
 Management Method : H141 - STORAGE, BULKING AND/OR TRANSFER OFF SITE
 Is EPA Waste : Y
 Federal Code : D001, F003, F005
 State Code : N/R

Manifest Details

Manifest Number : 020703952JK
 Shipped Date : 2019-06-12
 Updated Date : 2019-10-08
 Received Date : 2019-06-20
 Status : Corrected
 Generator ID : N/R
 Generator Name : NATIONAL VITAMIN COMPANY
 Generator Address : 1145 W. GILA BEND HWY, CASA GRANDE, AZ 85112
 Generator Mailing : 1145 W. GILA BEND HWY, CASA GRANDE, AZ 85112
 Generator Contact : N/R
 Destination ID : NVT330010000
 Destination Name : US ECOLOGY NEVADA, INC
 Destination Mailing : PO BOX 578, BEATTY, NV 89003
 Destination Address : HWY 95 11 MI S OF BEATTY, BEATTY, NV 89003
 Destination Contact : N/R
 Submission Type : DataImage5Copy
 Origin Type : Service
 Manifest Residue : N
 Rejection : N
 Last Date in Agency List : 2022-08-30

Waste Details

Waste Line Number : 1
 Is DOT Hazardous : Y
 DOT ID Number : UN1993
 DOT Information : UN1993, WASTE FLAMMABLE LIQUID, N.O.S., 3, PG III
 Non Waste Description : N/R
 Quantity : 1000 Pounds
 Quantity Tons, Acute, Non-Acute : 0.5, 0, 0.5
 Quantity Kg, Acute, Non-Acute : 0, 453.515
 Management Method : H141 - STORAGE, BULKING AND/OR TRANSFER OFF SITE
 Is EPA Waste : Y
 Federal Code : D001, F003, F005
 State Code : N/R

Map Id: 17
 Direction: SSE
 Distance: 0.762 mi., 4021 ft.
 Elevation: 1384 ft.
 Relative: Higher

Site Name : NATIONAL VITAMIN COMPANY |
 NATIONAL VITAMIN COMPANY INC.
 (FORMER R.R. DONELLY)
 1145 W GILA BEND HWY | 1145 WEST
 GILA BEND HIGHWAY
 CASA GRANDE, AZ

Database(s) : [DRY WELL - AZ, HIST DRY WELL - AZ,
 MANIFEST EPA] **(cont.)**

EnviroSite ID: 206204
EPA ID: N/R

MANIFEST EPA **(cont.)**

Manifest Details

Manifest Number : 019874209JJK
 Shipped Date : 2018-12-17
 Updated Date : 2019-11-24
 Received Date : 2019-01-04
 Status : Signed
 Generator ID : N/R
 Generator Name : NATIONAL VITAMIN COMPANY
 Generator Address : 1145 W. GILA BEND HWY, CASA GRANDE, AZ 85112
 Generator Mailing : 1145 W. GILA BEND HWY, CASA GRANDE, AZ 85112
 Generator Contact : N/R
 Destination ID : NVT330010000
 Destination Name : US ECOLOGY NEVADA, INC
 Destination Mailing : PO BOX 578, BEATTY, NV 89003
 Destination Address : HWY 95 11 MI S OF BEATTY, BEATTY, NV 89003
 Destination Contact : N/R
 Submission Type : DataImage5Copy
 Origin Type : Service
 Manifest Residue : N
 Rejection : N
 Last Date in Agency List : 2022-08-30

Waste Details

Waste Line Number : 1
 Is DOT Hazardous : Y
 DOT ID Number : UN3264
 DOT Information : UN3264, WASTE CORROSIVE LIQUID, ACIDIC, INORGANIC, N.O.S., 8, PG II
 Non Waste Description : N/R
 Quantity : 400 Pounds
 Quantity Tons, Acute, Non-Acute : 0.2, 0, 0.2
 Quantity Kg, Acute, Non-Acute : 0, 181.406
 Management Method : H039 - OTHER RECOVERY OR RECLAMATION FOR REUSE
 Is EPA Waste : Y
 Federal Code : D002
 State Code : N/R

Map Id: 18
 Direction: SSE
 Distance: 0.860 mi., 4539 ft.
 Elevation: 1386 ft.
 Relative: Higher

Site Name : GOLD CIRCUIT, EERD
 1073 W. PARK BLVD
 CASA GRANDE, AZ 85222

Database(s) : [HIST DRY WELL - AZ]

EnviroSite ID: 215309
EPA ID: N/R

HIST DRY WELL - AZ

Facility Name : GOLD CIRCUIT, EERD

Map Id: 18
 Direction: SSE
 Distance: 0.860 mi., 4539 ft.
 Elevation: 1386 ft.
 Relative: Higher

Site Name : GOLD CIRCUIT, EERD
 1073 W. PARK BLVD
 CASA GRANDE, AZ 85222
Database(s) : [HIST DRY WELL - AZ] (*cont.*)

EnviroSite ID: 215309
 EPA ID: N/R

HIST DRY WELL - AZ (*cont.*)

Facility Address : 1073 W. PARK BLVD, CASA GRANDE, AZ 85222
 County : Gila Co

Site Details

Registration Number : 27269
 Entry Date : 2003-11-17
 Number of Drywells : 5
 Drywell Status : A
 Other Drywell Status : NEW OWNER 6/27/2007
 County Code : 07
 Facility Phone : N/R
 Contact Name : JOHN BOWLING
 Contact Title : SAME
 Contact Address : N/R
 Contact Phone : N/R
 Owner ID : 1
 Owner Name : INTECHRA
 Owner Contact Name : N/R
 Owner Address : 1073 W. PARK BLVD. NORTH, CASA GRANDE, AZ, 85222
 Owner Phone : 520-316-0064
 Reg Received Date : 2003-11-14
 Project Officer : 121
 Drywell Penetrate Groundwater : N/R
 Site Plan Sent : Y
 Drywell Status Change : N/R
 In Compliance Letter : ">2003-11-17
 Request Date : N/R
 Incomplete Submittal : N
 App Det App : N
 App Required : N
 Future App Required : N
 Management Practice Plan : N
 Drillers Log : N
 Fee : 50.00
 Additional Fee : N/R
 Business Code : 03
 Other Business : N/R
 Reg Thru Number : 27273
 Request 2 for Information : N/R
 Registration Number 1 : 27269
 Permitting Notification : N
 Registration Key : 27269
 Driveway : Y
 Rooftop : Y
 Street : Y
 Section 1 : 25
 Section 2 : N/R
 Section 3 : N/R
 Quarter Section : N/R
 Township : 6S
 Range : 5E
 Last Date in Agency List : 2018-10-29

Map Id: 19
 Direction: NW
 Distance: 0.862 mi., 4550 ft.
 Elevation: 1363 ft.
 Relative: Lower

Site Name : FRITO- LAY | FRITO-LAY CASA GRANDE
 1450 WEST MARICOPA HWY | 1450 W.
 MARICOPA HWY
 CASA GRANDE, AZ 85222
Database(s) : [HIST DRY WELL - AZ, HIST PCS ENF]

EnviroSite ID: 159619
EPA ID: N/R

HIST DRY WELL - AZ

Facility Name : FRITO-LAY
 Facility Address : 1450 WEST MARICOPA HWY, CASA GRANDE, AZ 85222
 County : Gila Co

Site Details

Registration Number : 43797
 Entry Date : 2009-06-23
 Number of Drywells : 10
 Drywell Status : A
 Other Drywell Status : N/R
 County Code : 07
 Facility Phone : N/R
 Contact Name : N/R
 Contact Title : TORRENT RESOURCES
 Contact Address : N/R
 Contact Phone : 602-268-0785
 Owner ID : 6
 Owner Name : FRITO-LAY, INC
 Owner Contact Name : N/R
 Owner Address : 1450 WEST MARICOPA HWY, CASA GRANDE, AZ, 85222
 Owner Phone : 850-876-3128
 Reg Received Date : 2009-06-17
 Project Officer : 121
 Drywell Penetrate Groundwater : N/R
 Site Plan Sent : N/R
 Drywell Status Change : N/R
 In Compliance Letter : ">2009-06-23
 Request Date : N/R
 Incomplete Submittal : N
 App Det App : N
 App Required : N
 Future App Required : N
 Management Practice Plan : N
 Drillers Log : N
 Fee : 100.00
 Additional Fee : N/R
 Business Code : 03
 Other Business : N/R
 Reg Thru Number : 43806
 Request 2 for Information : N/R
 Registration Number 1 : 43797
 Permitting Notification : N
 Registration Key : 43797
 Driveway : Y
 Rooftop : Y
 Street : Y
 Section 1 : 14
 Section 2 : N/R
 Section 3 : N/R
 Quarter Section : N/R
 Township : 6S
 Range : 5E
 Last Date in Agency List : 2018-10-29

Map Id: 19
 Direction: NW
 Distance: 0.862 mi., 4550 ft.
 Elevation: 1363 ft.
 Relative: Lower

Site Name : FRITO- LAY | FRITO-LAY CASA GRANDE
 1450 WEST MARICOPA HWY | 1450 W.
 MARICOPA HWY
 CASA GRANDE, AZ 85222

Database(s) : [HIST DRY WELL - AZ, HIST PCS ENF]
(cont.)

Envirosite ID: 159619
 EPA ID: N/R

HIST DRY WELL - AZ **(cont.)**

Facility Name : FRITO- LAY
 Facility Address : 1450 WEST MARICOPA HWY, CASA GRANDE, AZ 85222
 County : Gila Co

Site Details

Registration Number : 43201
 Entry Date : 2009-02-10
 Number of Drywells : 2
 Drywell Status : A
 Other Drywell Status : N/R
 County Code : 07
 Facility Phone : N/R
 Contact Name : N/R
 Contact Title : TORRENT RESOURCES
 Contact Address : N/R
 Contact Phone : 602-268-0785
 Owner ID : 1
 Owner Name : FRITO-LAY INC
 Owner Contact Name : N/R
 Owner Address : 1450 WEST MARICOPA HWY, CASA GRANDE, AZ, 85222
 Owner Phone : 520-876-3128
 Reg Received Date : 2009-02-06
 Project Officer : 121
 Drywell Penetrate Groundwater : N/R
 Site Plan Sent : N/R
 Drywell Status Change : N/R
 In Compliance Letter : ">2009-02-10
 Request Date : N/R
 Incomplete Submittal : N
 App Det App : N
 App Required : N
 Future App Required : N
 Management Practice Plan : N
 Drillers Log : N
 Fee : 20.00
 Additional Fee : N/R
 Business Code : 03
 Other Business : N/R
 Reg Thru Number : 43202
 Request 2 for Information : N/R
 Registration Number 1 : 43201
 Permitting Notification : N
 Registration Key : 43201
 Driveway : Y
 Rooftop : Y
 Street : Y
 Section 1 : 14
 Section 2 : N/R
 Section 3 : N/R
 Quarter Section : N/R
 Township : 6S
 Range : 5E
 Last Date in Agency List : 2018-10-29

Map Id: 19
 Direction: NW
 Distance: 0.862 mi., 4550 ft.
 Elevation: 1363 ft.
 Relative: Lower

Site Name : FRITO- LAY | FRITO-LAY CASA GRANDE
 1450 WEST MARICOPA HWY | 1450 W.
 MARICOPA HWY
 CASA GRANDE, AZ 85222

Database(s) : [HIST DRY WELL - AZ, HIST PCS ENF]
(cont.)

Envirosite ID: 159619
 EPA ID: N/R

HIST PCS ENF

Facility Name :	FRITO-LAY CASA GRANDE
Facility Address :	1450 W. MARICOPA HWY, CASA GRANDE, AZ 85222
Effective Date :	2014-11-12
Expiration Date :	2019-11-11
NPDES ID :	AZ0025798
FRS Facility Site ID :	1800013012
Primary Facility SIC Code :	4952
Primary Facility SIC Description :	Sewerage Systems
Current Major/Minor Status :	Minor
Facility Type Description :	Privately Owned Facility
Facility Non-Government Contact Name:	N/R
Facility Non-Gov Addresses :	1450 W. MARICOPA HWY, CASA GRANDE, AZ 85222
Total Actual Average Flow (MGD) :	0.69
Total App. Design Flow (MGD) :	N/R
Pretreat Program Required Indicator :	N/R
State Water Body :	N/R
State Water Body Name :	NORTH BRANCH OF SANTA CRUZ RIVER
Tribal Land Code :	N/R
Tribal Land Name :	N/R
Contact Office Telephone Number :	N/R
Permit Non-Gov Addresses :	1450 W. MARICOPA HWY
Permit Non-Government Contact Name :	N/R
Permit Type Description :	NPDES Individual Permit
Last Date in Agency List :	2015-01-15

ENVIROSITE ID	NAME	ADDRESS	CITY	ZIP	DATABASE(S)
<u>48067166</u>	ALLIANCE LUMBER LLC-CASA ...	1450 NORTH VIP BLVD 145...	CASA GRANDE	85122	HIST DRY WELL - AZ
<u>32417352</u>	ARROYO VISTA - UNIT 1	SWC OF PERT RD & MCCORTNE...	CASA GRANDE	85222	HIST DRY WELL - AZ
<u>32417781</u>	CASA GRANDE PLAZA	SE-C FLORENCE BLVD & COLO...	CASA GRANDE	85222	HIST DRY WELL - AZ
<u>32416967</u>	CASA GRANDE SHOPPING CENT...	NE-C COLORADO ST & FLOREN...	CASA GRANDE	85222	HIST DRY WELL - AZ
<u>48214099</u>	CASA GRANDE WARD	2841 NORTH TRECKEL RD	CASA GRANDE	85122	HIST DRY WELL - AZ
<u>32419079</u>	CASA GRANDE WELL #32	MISSION PKWY; WEST OF HAC...	CASA GRANDE	85122	HIST DRY WELL - AZ
<u>32418329</u>	CASA GRANDE WELL #33	HANCOCK TRAIL & QUESTA TR...	CASA GRANDE	85122	HIST DRY WELL - AZ
<u>32419542</u>	CENTRAL ARIZONA DIST CENT...	SEC OF JIMMIE KERR BLVD &...	CASA GRANDE	85222	HIST DRY WELL - AZ
<u>32417959</u>	COYOTE RANCH	PINAL AVE. & RODEO RD. NW	CASA GRANDE	85222	HIST DRY WELL - AZ
<u>32418920</u>	COYOTE RANCH	1/2 MILE E PINAL AVE ON R...	CASA GRANDE	85222	HIST DRY WELL - AZ
<u>32416325</u>	DIAMOND PLASTICS PRODUCTI...	NEC THORNTON RD & FLORENC...	CASA GRANDE		HIST DRY WELL - AZ
<u>32418535</u>	DUAL RECEIVING DOCK	VALLEY INDUSTRIAL PARK, V...	CASA GRANDE	85222	HIST DRY WELL - AZ
<u>32418851</u>	EASTGATE SUBSTATION	W. ARIZOLA ROAD & N. HIGH...	CASA GRANDE	85222	HIST DRY WELL - AZ
<u>32418888</u>	EVERGREEN & OCOTILLO SCHO...	ASH ST & FLORENCE ST	CASA GRANDE	85222	HIST DRY WELL - AZ
<u>32419651</u>	MAGMA RANCH 1-PHASES 1-10	NEC FELIX RD & JUDD	PINAL COUNTY	85222	HIST DRY WELL - AZ
<u>32419572</u>	MISSION RAYALE PARCEL "E"	SWC FLORENCE BLVD & HACIE...	CASA GRANDE	85222	HIST DRY WELL - AZ
<u>32418031</u>	MISSION VALLEY PHASE 4	SWC OF ARIZOLA & FRIAR	CASA GRANDE	85222	HIST DRY WELL - AZ
<u>32419110</u>	MISSION VALLEY PHASE 5	FRIAR RD & ARIZOLA RD	CASA GRANDE	85222	HIST DRY WELL - AZ
<u>32417388</u>	MISSION VALLEY PHASE 6	KORSTEN & FRIAR ROADS	CASA GRANDE	85222	HIST DRY WELL - AZ
<u>32419544</u>	MOUNTIAN VIEW RANCH	NEC OF RODEO & COLORADO	CASA GRANDE	85222	HIST DRY WELL - AZ
<u>32419360</u>	PINAL COUNTY FEDERAL CRED...	NWC OF FLORENCE BLVD & TR...	CASA GRANDE	85222	HIST DRY WELL - AZ
<u>32418540</u>	RANCHO PALO VERDE ESTATES	NEC CASA GRANDE AVE & RAC...	CASA GRANDE	85122	HIST DRY WELL - AZ
<u>32418710</u>	SK RANCH	W. OF SWC PINAL & KORSTEN	CASA GRANDE	85222	HIST DRY WELL - AZ
<u>32416827</u>	THE GREENS AT CASA GRANDE	SWC RODEO DR & THORNTON	CASA GRANDE	85222	HIST DRY WELL - AZ
<u>32419648</u>	TUSCANY	PEART RD & TUSCANY	CASA GRANDE	85122	HIST DRY WELL - AZ
<u>32417979</u>	VILLAGO MARKETPLACE	NEC MCCARTNEY & PINAL	CASA GRANDE	85222	HIST DRY WELL - AZ
<u>32417509</u>	VILLAGO SCHOOL	NE MCCARTNEY & PINAL	CASA GRANDE	85222	HIST DRY WELL - AZ
<u>32419700</u>	VILLAGO VILLAGE	SWC MCCARTNEY & PINAL RD	CASA GRANDE	85222	HIST DRY WELL - AZ
<u>32417539</u>	WESTON PARK	NEC 27TH AVE & ROESER RD	PHOENIX	85122	HIST DRY WELL - AZ
<u>32418004</u>	WILDWOOD	SEC OF COTTONWOOD LN & PE...	CASA GRANDE	85222	HIST DRY WELL - AZ

FEDERAL RCRA NON-CORRACTS TSD FACILITIES LIST

ARCHIVED RCRA TSD: Resource Conservation and Recovery Act hazardous waste transportation storage disposal and treatment facilities

Agency Version Date: 06/22/2022	Agency: U.S. Environmental Protection Agency
Agency Update Frequency: Quarterly	Agency Contact: 215-814-2469
Planned Next Contact: 12/15/2022	Most Recent Contact: 09/19/2022

RCRA_TSD: Resource Conservation and Recovery Act hazardous waste transportation storage disposal and treatment facilities

Agency Version Date: 06/22/2022	Agency: U.S. Environmental Protection Agency
Agency Update Frequency: Quarterly	Agency Contact: 215-814-2469
Planned Next Contact: 12/15/2022	Most Recent Contact: 09/19/2022

FEDERAL, STATE, AND TRIBAL REGISTERED STORAGE TANK LISTS

AST PBS: Bulk petroleum terminals with a total bulk storage capacity of 50,000 barrels or more.

Agency Version Date: 08/11/2022	Agency: Department of Homeland Security
Agency Update Frequency: Quarterly	Agency Contact: 202-853-5361
Planned Next Contact: 11/07/2022	Most Recent Contact: 08/11/2022

EPA UST: Facilities listed in the EPA UST Finder database

Agency Version Date: 07/25/2022	Agency: EPA
Agency Update Frequency: Quarterly	Agency Contact: (202) 566-1667
Planned Next Contact: 10/21/2022	Most Recent Contact: 07/25/2022

FEMA UST: FEMA underground storage tank listing

Agency Version Date: 09/16/2022	Agency: FEMA
Agency Update Frequency: Varies	Agency Contact: 202-212-5283
Planned Next Contact: 12/13/2022	Most Recent Contact: 09/16/2022

HIST INDIAN UST R6: Historical Underground Storage Tanks on Indian Land in EPA Region 6

Agency Version Date: 12/03/2021	Agency: U.S. Environmental Protection Agency Region 6
Agency Update Frequency: Semi Annually	Agency Contact: 855-246-3642
Planned Next Contact: 11/16/2022	Most Recent Contact: 08/22/2022

HIST INDIAN UST R7: Historical Underground Storage Tanks on Indian Land in EPA Region 7

Agency Version Date: 08/10/2021	Agency: U.S. Environmental Protection Agency Region 7
Agency Update Frequency: Quarterly	Agency Contact: 855-246-3642
Planned Next Contact: 11/03/2022	Most Recent Contact: 08/08/2022

INDIAN UST R1: Underground Storage Tanks on Indian Land in EPA Region 1

Agency Version Date: 07/14/2022	Agency: U.S. Environmental Protection Agency Region 1
Agency Update Frequency: Quarterly	Agency Contact: 855-246-3642
Planned Next Contact: 10/10/2022	Most Recent Contact: 07/14/2022

INDIAN UST R10: Underground Storage Tanks on Indian Land in EPA Region 10

Agency Version Date: 08/08/2022	Agency: U.S. Environmental Protection Agency Region 10
Agency Update Frequency: Quarterly	Agency Contact: 855-246-3642
Planned Next Contact: 11/03/2022	Most Recent Contact: 08/08/2022

FEDERAL, STATE, AND TRIBAL REGISTERED STORAGE TANK LISTS (cont.)

INDIAN UST R2: Underground Storage Tanks on Indian Land in EPA Region 2

Agency Version Date: 12/07/2016	Agency: U.S. Environmental Protection Agency Region 2
Agency Update Frequency: Quarterly	Agency Contact: 855-246-3642
Planned Next Contact: 10/11/2022	Most Recent Contact: 07/15/2022

INDIAN UST R4: Underground Storage Tanks on Indian Land in EPA Region 4

Agency Version Date: 08/08/2022	Agency: U.S. Environmental Protection Agency Region 4
Agency Update Frequency: Semi Annually	Agency Contact: 855-246-3642
Planned Next Contact: 11/03/2022	Most Recent Contact: 08/08/2022

INDIAN UST R5: Underground Storage Tanks on Indian Land in EPA Region 5

Agency Version Date: 07/25/2022	Agency: U.S. Environmental Protection Agency Region 5
Agency Update Frequency: Varies	Agency Contact: 855-246-3642
Planned Next Contact: 10/21/2022	Most Recent Contact: 07/25/2022

INDIAN UST R6: Underground Storage Tanks on Indian Land in EPA Region 6

Agency Version Date: 08/23/2022	Agency: U.S. Environmental Protection Agency Region 6
Agency Update Frequency: Semi Annually	Agency Contact: 855-246-3642
Planned Next Contact: 11/18/2022	Most Recent Contact: 08/23/2022

INDIAN UST R7: Underground Storage Tanks on Indian Land in EPA Region 7

Agency Version Date: 07/25/2022	Agency: U.S. Environmental Protection Agency Region 7
Agency Update Frequency: Varies	Agency Contact: 855-246-3642
Planned Next Contact: 10/21/2022	Most Recent Contact: 07/25/2022

INDIAN UST R8: Underground Storage Tanks on Indian Land in EPA Region 8

Agency Version Date: 07/11/2022	Agency: U.S. Environmental Protection Agency Region 8
Agency Update Frequency: Quarterly	Agency Contact: 855-246-3642
Planned Next Contact: 10/06/2022	Most Recent Contact: 07/11/2022

INDIAN UST R9: Underground Storage Tanks on Indian Land in EPA Region 9

Agency Version Date: 07/11/2022	Agency: U.S. Environmental Protection Agency Region 9
Agency Update Frequency: Quarterly	Agency Contact: 855-246-3642
Planned Next Contact: 10/06/2022	Most Recent Contact: 07/11/2022

AST - AZ: List of sites with Aboveground storage tanks and Exemption Applicant Certificates

Agency Version Date: 08/24/2022	Agency: Arizona Department of Environmental Quality
Agency Update Frequency: Quarterly	Agency Contact: 602-771-4344
Planned Next Contact: 11/18/2022	Most Recent Contact: 08/24/2022

HIST AST - AZ: List of aboveground storage tanks no longer in the agency list.

Agency Version Date: 04/17/2020	Agency: Department of Fire Building & Life Safety
Agency Update Frequency: No Longer Maintained	Agency Contact: 602-364-1085
Planned Next Contact: 12/12/2022	Most Recent Contact: 09/14/2022

HIST UST - AZ: List of underground storage tanks that is no longer in current agency list.

Agency Version Date: 10/08/2018	Agency: Arizona Department of Environmental Quality
Agency Update Frequency: Annually	Agency Contact: 602-771-4344
Planned Next Contact: 11/02/2022	Most Recent Contact: 08/08/2022

FEDERAL, STATE, AND TRIBAL REGISTERED STORAGE TANK LISTS (cont.)

UST - AZ: Underground storage tank sites list

Agency Version Date: 09/16/2022
 Agency Update Frequency: Quarterly
 Planned Next Contact: 12/13/2022

Agency: Arizona Department of Environmental Quality
 Agency Contact: 602-771-4344
 Most Recent Contact: 09/16/2022

FEDERAL CERCLIS LIST

CERCLIS NFRAP: The CERCLIS sites with No Further Remedial Action Planned from the CERCLIS program database. The Environmental Protection Agency decommissioned the CERCLIS data in 2014. The last update was November 12, 2013.

Agency Version Date: 07/22/2022
 Agency Update Frequency: Quarterly
 Planned Next Contact: 10/18/2022

Agency: U.S. Environmental Protection Agency
 Agency Contact: 800-424-9346
 Most Recent Contact: 07/22/2022

CERCLIS-HIST: The CERCLIS program database contains information on the assessment and remediation of federal hazardous waste sites. The Environmental Protection Agency decommissioned the CERCLIS data in 2014. The last update was November 12, 2013.

Agency Version Date: 07/22/2022
 Agency Update Frequency: Quarterly
 Planned Next Contact: 10/18/2022

Agency: U.S. Environmental Protection Agency
 Agency Contact: 800-424-9346
 Most Recent Contact: 07/22/2022

EPA SAA: Listing of Sites with Superfund Alternative Approach Agreements.

Agency Version Date: 11/01/2021
 Agency Update Frequency: Quarterly
 Planned Next Contact: 10/19/2022

Agency: U.S. Environmental Protection Agency
 Agency Contact: 800-424-9346
 Most Recent Contact: 07/21/2022

FEDERAL FACILITY: Sites where Federal Facilities Restoration and Reuse Office (FFRRO) arranged cleanup for Base Closure and Property Transfer at Federal Facilities

Agency Version Date: 07/22/2022
 Agency Update Frequency: Varies
 Planned Next Contact: 10/18/2022

Agency: U.S. Environmental Protection Agency
 Agency Contact: 703-603-8712
 Most Recent Contact: 07/22/2022

SEMS_8R_ACTIVE SITES: The Active Site Inventory Report displays site and location information at active SEMS sites. An active site is one at which site assessment, removal, remedial, enforcement, cost recovery, or oversight activities are being planned or conducted. NPL sites include latitude and longitude information. For non-NPL sites, a brief site status is provided.

Agency Version Date: 07/22/2022
 Agency Update Frequency: Quarterly
 Planned Next Contact: 10/18/2022

Agency: U.S. Environmental Protection Agency
 Agency Contact: 703-603-8867
 Most Recent Contact: 07/22/2022

SEMS_8R_ARCHIVED SITES: The Archived Site Inventory displays site and location information at sites archived from SEMS. An archived site is one at which EPA has determined that assessment has been completed and no further remedial action is planned under the Superfund program at this time.

Agency Version Date: 07/22/2022
 Agency Update Frequency: Quarterly
 Planned Next Contact: 10/18/2022

Agency: U.S. Environmental Protection Agency
 Agency Contact: 703-603-8867
 Most Recent Contact: 07/22/2022

FEDERAL RCRA CORRACTS FACILITIES LIST

CORRACTS: List of facilities where Resource Conservation and Recovery Act Corrective Action Program used to investigate and remediate hazardous releases

Agency Version Date: 06/22/2022
 Agency Update Frequency: Quarterly
 Planned Next Contact: 12/15/2022

Agency: U.S. Environmental Protection Agency
 Agency Contact: 202-566-1667
 Most Recent Contact: 09/19/2022

FEDERAL RCRA CORRACTS FACILITIES LIST (cont.)

HIST CORRACTS 2: List of facilities where Resource Conservation and Recovery Act Corrective Action Program used to investigate and remediate hazardous releases that are no longer in current agency list.

Agency Version Date: 10/12/2018	Agency: U.S. Environmental Protection Agency
Agency Update Frequency: Annually	Agency Contact: 202-566-1667
Planned Next Contact: 11/14/2022	Most Recent Contact: 08/17/2022

FEDERAL DELISTED NPL SITE LIST

DELISTED NPL: National Priority List of sites that were delisted and no longer require action

Agency Version Date: 07/22/2022	Agency: U.S. Environmental Protection Agency
Agency Update Frequency: Quarterly	Agency Contact: 703-603-8867
Planned Next Contact: 10/18/2022	Most Recent Contact: 07/22/2022

DELISTED PROPOSED NPL: Sites that have been delisted from the proposed National Priority List

Agency Version Date: 07/22/2022	Agency: U.S. Environmental Protection Agency
Agency Update Frequency: Quarterly	Agency Contact: 703-603-8867
Planned Next Contact: 10/18/2022	Most Recent Contact: 07/22/2022

SEMS_DELETED NPL: All Deleted National Priority List Sties

Agency Version Date: 07/22/2022	Agency: U.S. Environmental Protection Agency
Agency Update Frequency: Quarterly	Agency Contact: 703-603-8867
Planned Next Contact: 10/18/2022	Most Recent Contact: 07/22/2022

FEDERAL LANDFILL AND/OR SOLID WASTE DISPOSAL SITE LISTS

EPA LF MOP: Sites in the EPA Landfill Methane Outreach Program

Agency Version Date: 09/16/2022	Agency: U.S. Environmental Protection Agency
Agency Update Frequency: Quarterly	Agency Contact: 703-603-8867
Planned Next Contact: 12/13/2022	Most Recent Contact: 09/16/2022

FEDERAL, STATE, AND TRIBAL LEAKING STORAGE TANK LISTS

EPA LUST: Releases listed in the EPA UST Finder database

Agency Version Date: 07/25/2022	Agency: EPA
Agency Update Frequency: Quarterly	Agency Contact: (202) 566-1667
Planned Next Contact: 10/21/2022	Most Recent Contact: 07/25/2022

HIST INDIAN LUST R4: Historical Leaking Underground Storage Tanks on Indian Land in EPA Region 4

Agency Version Date: 08/23/2021	Agency: U.S. Environmental Protection Agency Region 4
Agency Update Frequency: Quarterly	Agency Contact: 855-246-3642
Planned Next Contact: 11/03/2022	Most Recent Contact: 08/08/2022

HIST INDIAN LUST R8: Historical Leaking Underground Storage Tanks on Indian Land in EPA Region 8

Agency Version Date: 08/16/2021	Agency: U.S. Environmental Protection Agency Region 8
Agency Update Frequency: Quarterly	Agency Contact: 855-246-3642
Planned Next Contact: 10/26/2022	Most Recent Contact: 07/29/2022

INDIAN LUST R1: Leaking Underground Storage Tanks on Indian Land in EPA Region 1

Agency Version Date: 07/14/2022	Agency: U.S. Environmental Protection Agency Region 1
Agency Update Frequency: Quarterly	Agency Contact: 855-246-3642
Planned Next Contact: 10/10/2022	Most Recent Contact: 07/14/2022

FEDERAL, STATE, AND TRIBAL LEAKING STORAGE TANK LISTS (cont.)

INDIAN LUST R10: Leaking Underground Storage Tanks on Indian Land in EPA Region 10

Agency Version Date: 08/08/2022	Agency: U.S. Environmental Protection Agency Region 10
Agency Update Frequency: Quarterly	Agency Contact: 855-246-3642
Planned Next Contact: 11/03/2022	Most Recent Contact: 08/08/2022

INDIAN LUST R2: Leaking Underground Storage Tanks on Indian Land in EPA Region 2

Agency Version Date: 12/07/2016	Agency: U.S. Environmental Protection Agency Region 2
Agency Update Frequency: Quarterly	Agency Contact: 855-246-3642
Planned Next Contact: 10/11/2022	Most Recent Contact: 07/15/2022

INDIAN LUST R4: Leaking Underground Storage Tanks on Indian Land in EPA Region 4

Agency Version Date: 08/08/2022	Agency: U.S. Environmental Protection Agency Region 4
Agency Update Frequency: Semi Annually	Agency Contact: 855-246-3642
Planned Next Contact: 11/03/2022	Most Recent Contact: 08/08/2022

INDIAN LUST R5: Leaking Underground Storage Tanks on Indian Land in EPA Region 5

Agency Version Date: 07/25/2022	Agency: U.S. Environmental Protection Agency Region 5
Agency Update Frequency: Varies	Agency Contact: 855-246-3642
Planned Next Contact: 10/21/2022	Most Recent Contact: 07/25/2022

INDIAN LUST R6: Leaking Underground Storage Tanks on Indian Land in EPA Region 6

Agency Version Date: 07/28/2022	Agency: U.S. Environmental Protection Agency Region 6
Agency Update Frequency: Quarterly	Agency Contact: 855-246-3642
Planned Next Contact: 10/24/2022	Most Recent Contact: 07/28/2022

INDIAN LUST R7: Leaking Underground Storage Tanks on Indian Land in EPA Region 7

Agency Version Date: 07/25/2022	Agency: U.S. Environmental Protection Agency Region 7
Agency Update Frequency: Varies	Agency Contact: 855-246-3642
Planned Next Contact: 10/21/2022	Most Recent Contact: 07/25/2022

INDIAN LUST R8: Leaking Underground Storage Tanks on Indian Land in EPA Region 8

Agency Version Date: 07/29/2022	Agency: U.S. Environmental Protection Agency Region 8
Agency Update Frequency: Quarterly	Agency Contact: 855-246-3642
Planned Next Contact: 10/25/2022	Most Recent Contact: 07/29/2022

INDIAN LUST R9: Leaking Underground Storage Tanks on Indian Land in EPA Region 9

Agency Version Date: 07/11/2022	Agency: U.S. Environmental Protection Agency Region 9
Agency Update Frequency: Quarterly	Agency Contact: 855-246-3642
Planned Next Contact: 10/06/2022	Most Recent Contact: 07/11/2022

LUST - AZ: Leaking underground storage tank database sites

Agency Version Date: 08/02/2022	Agency: Arizona Department of Environmental Quality
Agency Update Frequency: Quarterly	Agency Contact: 602-771-7638
Planned Next Contact: 10/28/2022	Most Recent Contact: 08/02/2022

FEDERAL ERNS LIST

ERNS: Emergency Response Notification System records of reported spills

Agency Version Date: 07/15/2022	Agency: National Response Center United States Coast Guard
Agency Update Frequency: Annually	Agency Contact: N/R
Planned Next Contact: 10/13/2022	Most Recent Contact: 07/15/2022

FEDERAL INSTITUTIONAL CONTROLS / ENGINEERING CONTROLS REGISTRIES

FED E C: Federal listing of remediation sites with engineering controls

Agency Version Date: 08/16/2022	Agency: U.S. Environmental Protection Agency
Agency Update Frequency: Varies	Agency Contact: 800-424-9346
Planned Next Contact: 11/11/2022	Most Recent Contact: 08/16/2022

FED I C: Federal listing of remediation sites with institutional controls

Agency Version Date: 08/16/2022	Agency: U.S. Environmental Protection Agency
Agency Update Frequency: Varies	Agency Contact: 800-424-9346
Planned Next Contact: 11/11/2022	Most Recent Contact: 08/16/2022

RCRA IC_EC: Sites with institutional or engineering controls related to Resource Conservation and Recovery Act

Agency Version Date: 07/29/2022	Agency: U.S. Environmental Protection Agency
Agency Update Frequency: Varies	Agency Contact: 215-814-2469
Planned Next Contact: 10/25/2022	Most Recent Contact: 07/29/2022

FEDERAL RCRA GENERATORS LIST

HIST RCRA_CESQG: List of Resource Conservation and Recovery Act licensed conditionally exempt small quantity generators that are no longer in current agency list.

Agency Version Date: 10/12/2018	Agency: U.S. Environmental Protection Agency
Agency Update Frequency: Annually	Agency Contact: 215-814-2469
Planned Next Contact: 11/14/2022	Most Recent Contact: 08/17/2022

HIST RCRA_LQG: List of Resource Conservation and Recovery Act licensed large quantity generators that are no longer in current agency list.

Agency Version Date: 10/12/2018	Agency: U.S. Environmental Protection Agency
Agency Update Frequency: Annually	Agency Contact: 215-814-2469
Planned Next Contact: 11/14/2022	Most Recent Contact: 08/17/2022

HIST RCRA_NONGEN: List of Resource Conservation and Recovery Act licensed non-generators that are no longer in current agency list.

Agency Version Date: 10/12/2018	Agency: U.S. Environmental Protection Agency
Agency Update Frequency: Annually	Agency Contact: 215-814-2469
Planned Next Contact: 11/14/2022	Most Recent Contact: 08/17/2022

HIST RCRA_SQG: List of Resource Conservation and Recovery Act licensed small quantity generators that are no longer in current agency list.

Agency Version Date: 10/12/2018	Agency: U.S. Environmental Protection Agency
Agency Update Frequency: Annually	Agency Contact: 215-814-2469
Planned Next Contact: 11/14/2022	Most Recent Contact: 08/17/2022

FEDERAL RCRA GENERATORS LIST (cont.)

RCRA_LQG: Resource Conservation and Recovery Act listing of licensed large quantity generators

Agency Version Date: 06/22/2022	Agency: U.S. Environmental Protection Agency
Agency Update Frequency: Quarterly	Agency Contact: 215-814-2469
Planned Next Contact: 12/15/2022	Most Recent Contact: 09/19/2022

RCRA_NONGEN: Resource Conservation and Recovery Act listing of licensed non-generators

Agency Version Date: 06/22/2022	Agency: U.S. Environmental Protection Agency
Agency Update Frequency: Varies	Agency Contact: 215-814-2469
Planned Next Contact: 12/15/2022	Most Recent Contact: 09/19/2022

RCRA_SQG: Resource Conservation and Recovery Act listing of licensed small quantity generators

Agency Version Date: 06/22/2022	Agency: U.S. Environmental Protection Agency
Agency Update Frequency: Quarterly	Agency Contact: 215-814-2469
Planned Next Contact: 12/15/2022	Most Recent Contact: 09/19/2022

RCRA_VSQG: Resource Conservation and Recovery Act listing of licensed very small quantity generators.

Agency Version Date: 06/22/2022	Agency: U.S. Environmental Protection Agency
Agency Update Frequency: Varies	Agency Contact: 215-814-2469
Planned Next Contact: 12/15/2022	Most Recent Contact: 09/19/2022

FEDERAL NPL SITE LIST

NPL: List of priority contaminated sites among identified releases or threatened releases of hazardous substances pollutants or contaminants nationally

Agency Version Date: 07/22/2022	Agency: U.S. Environmental Protection Agency
Agency Update Frequency: Quarterly	Agency Contact: 703-603-8867
Planned Next Contact: 10/18/2022	Most Recent Contact: 07/22/2022

NPL EPA R1 GIS: Geospatial data for the Environmental Protection Agency Region 1 National Priority List subject to environmental regulation

Agency Version Date: 07/22/2022	Agency: U.S. Environmental Protection Agency
Agency Update Frequency: Quarterly	Agency Contact: 202-566-2132
Planned Next Contact: 10/18/2022	Most Recent Contact: 07/22/2022

NPL EPA R3 GIS: Geospatial data for the Environmental Protection Agency Region 3 National Priority List subject to environmental regulation

Agency Version Date: 07/22/2022	Agency: U.S. Environmental Protection Agency
Agency Update Frequency: Quarterly	Agency Contact: 202-566-2132
Planned Next Contact: 10/18/2022	Most Recent Contact: 07/22/2022

NPL EPA R6 GIS: Geospatial data for the Environmental Protection Agency Region 6 National Priority List subject to environmental regulation

Agency Version Date: 07/22/2022	Agency: U.S. Environmental Protection Agency
Agency Update Frequency: Quarterly	Agency Contact: 202-566-2132
Planned Next Contact: 10/18/2022	Most Recent Contact: 07/22/2022

NPL EPA R8 GIS: Geospatial data for the Environmental Protection Agency Region 8 National Priority List subject to environmental regulation

Agency Version Date: 07/22/2022	Agency: U.S. Environmental Protection Agency
Agency Update Frequency: Quarterly	Agency Contact: 202-566-2132
Planned Next Contact: 10/18/2022	Most Recent Contact: 07/22/2022

FEDERAL NPL SITE LIST (cont.)

NPL EPA R9 GIS: Geospatial data for the Environmental Protection Agency Region 9 National Priority List subject to environmental regulation

Agency Version Date: 07/22/2022
 Agency Update Frequency: Quarterly
 Planned Next Contact: 10/18/2022

Agency: U.S. Environmental Protection Agency
 Agency Contact: 202-566-2132
 Most Recent Contact: 07/22/2022

PART NPL: Sites that are a part of an National Priority List site referred to as the parent site

Agency Version Date: 07/22/2022
 Agency Update Frequency: Quarterly
 Planned Next Contact: 10/18/2022

Agency: U.S. Environmental Protection Agency
 Agency Contact: 703-603-8867
 Most Recent Contact: 07/22/2022

PROPOSED NPL: Sites that have been proposed for the National Priority List

Agency Version Date: 07/22/2022
 Agency Update Frequency: Quarterly
 Planned Next Contact: 10/18/2022

Agency: U.S. Environmental Protection Agency
 Agency Contact: 703-603-8867
 Most Recent Contact: 07/22/2022

SEMS_FINAL NPL: All Included National Priority List Sites

Agency Version Date: 07/22/2022
 Agency Update Frequency: Quarterly
 Planned Next Contact: 10/18/2022

Agency: U.S. Environmental Protection Agency
 Agency Contact: 703-603-8867
 Most Recent Contact: 07/22/2022

SEMS_PROPOSED NPL: All Proposed National Priority List Sites

Agency Version Date: 07/22/2022
 Agency Update Frequency: Quarterly
 Planned Next Contact: 10/18/2022

Agency: U.S. Environmental Protection Agency
 Agency Contact: 703-603-8867
 Most Recent Contact: 07/22/2022

STATE- AND TRIBAL - EQUIVALENT CERCLIS

AZURITE - AZ: Remediation Sites from Arizona's Unified Repository for Informational Tracking of the Environment

Agency Version Date: 09/06/2022
 Agency Update Frequency: Quarterly
 Planned Next Contact: 12/02/2022

Agency: Arizona Department of Environmental Quality
 Agency Contact: 602-771-4189
 Most Recent Contact: 09/06/2022

STATE AND TRIBAL LANDFILL AND/OR SOLID WASTE DISPOSAL SITE LISTS

HIST SWF/LF - AZ: List of Solid Waste Facilities and Landfill sites that are no longer in current agency list.

Agency Version Date: 09/30/2019
 Agency Update Frequency: Annually
 Planned Next Contact: 12/16/2022

Agency: Arizona Department of Environmental Quality
 Agency Contact: 602-771-4567
 Most Recent Contact: 09/21/2022

SWF/LF - AZ: Solid Waste Facilities and Landfill sites list

Agency Version Date: 09/12/2022
 Agency Update Frequency: Annually
 Planned Next Contact: 12/08/2022

Agency: Arizona Department of Environmental Quality
 Agency Contact: 602-771-4567
 Most Recent Contact: 09/12/2022

STATE RCRA GENERATORS LIST

HWG - AZ: Location of hazardous waste - transport, storage, and disposal locations in Arizona.

Agency Version Date: 07/05/2022
 Agency Update Frequency: Quarterly
 Planned Next Contact: 09/29/2022

Agency: Arizona Department of Environmental Quality
 Agency Contact: N/R
 Most Recent Contact: 07/05/2022

STATE- AND TRIBAL - EQUIVALENT NPL

SPL - AZ: Superfund program sites list

Agency Version Date: 07/04/2022
 Agency Update Frequency: Semi Annually
 Planned Next Contact: 09/29/2022

Agency: Arizona Department of Environmental Quality
 Agency Contact: 602-771-4189
 Most Recent Contact: 07/04/2022

WQARF - AZ: Water Quality Assurance Revolving Fund registered sites list

Agency Version Date: 07/04/2022
 Agency Update Frequency: Annually
 Planned Next Contact: 09/29/2022

Agency: Arizona Department of Environmental Quality
 Agency Contact: 602-771-2296
 Most Recent Contact: 07/04/2022

STATE AND TRIBAL BROWNFIELD SITES

TRIBAL BROWNFIELDS: Tribal brownfield remediation site listing

Agency Version Date: 12/10/2017
 Agency Update Frequency: No Longer Maintained
 Planned Next Contact: 12/02/2022

Agency: U.S. Environmental Protection Agency
 Agency Contact: 855-246-3642
 Most Recent Contact: 09/05/2022

STATE AND TRIBAL VOLUNTARY CLEANUP SITES

VCP BROWNFIELDS - AZ: Voluntarily and brownfield grant remediation programs sites list

Agency Version Date: 08/18/2022
 Agency Update Frequency: Quarterly
 Planned Next Contact: 11/14/2022

Agency: Arizona Department of Environmental Quality
 Agency Contact: 602-771-4177
 Most Recent Contact: 08/18/2022

LOCAL BROWNFIELD LISTS

BROWNFIELDS-ACRES: EPA Brownfields Assessment, Cleanup and Redevelopment Exchange System.

Agency Version Date: 06/06/2022
 Agency Update Frequency: Quarterly
 Planned Next Contact: 11/28/2022

Agency: U.S. Environmental Protection Agency
 Agency Contact: 855-246-3642
 Most Recent Contact: 09/01/2022

FED BROWNFIELDS: Federal brownfield remediation sites

Agency Version Date: 01/24/2022
 Agency Update Frequency: Semi Annually
 Planned Next Contact: 10/13/2022

Agency: U.S. Environmental Protection Agency
 Agency Contact: 855-246-3642
 Most Recent Contact: 07/18/2022

LOCAL LISTS OF HAZARDOUS WASTE / CONTAMINATED SITES

FED CDL: The U.S. Department of Justice listing of clandestine drug lab locations

Agency Version Date: 07/07/2022
 Agency Update Frequency: Quarterly
 Planned Next Contact: 10/03/2022

Agency: U.S. Department of Justice
 Agency Contact: 202-307-7610
 Most Recent Contact: 07/07/2022

US HIST CDL: The U.S. Department of Justice historical listing of clandestine drug lab locations

Agency Version Date: 08/05/2019
 Agency Update Frequency: Quarterly
 Planned Next Contact: 11/07/2022

Agency: U.S. Department of Justice
 Agency Contact: 202-307-7610
 Most Recent Contact: 08/11/2022

LOCAL LISTS OF HAZARDOUS WASTE / CONTAMINATED SITES (cont.)

CDL - AZ: A listing of drug lab seizures in Arizona

Agency Version Date: 11/17/2020	Agency: Board of Technical Registration
Agency Update Frequency: Varies	Agency Contact: 602-364-4948
Planned Next Contact: 10/14/2022	Most Recent Contact: 07/18/2022

LOCAL LISTS OF LANDFILL / SOLID WASTE DISPOSAL SITES

HIST INDIAN ODI R8: List of Region 8 Indian land open dump inventory sites maintained within the STARS program that is no longer in current agency list.

Agency Version Date: 11/12/2018	Agency: Indian Health Service
Agency Update Frequency: Annually	Agency Contact: 855-246-3642
Planned Next Contact: 09/28/2022	Most Recent Contact: 07/04/2022

INDIAN ODI R8: Region 8 Indian land open dump inventory sites maintained within the STARS program

Agency Version Date: 07/21/2022	Agency: Indian Health Service
Agency Update Frequency: Varies	Agency Contact: 855-246-3642
Planned Next Contact: 10/17/2022	Most Recent Contact: 07/21/2022

ODI: Open dump inventory sites

Agency Version Date: 10/03/2017	Agency: U.S. Environmental Protection Agency
Agency Update Frequency: No Update	Agency Contact: 855-246-3642
Planned Next Contact: 11/01/2022	Most Recent Contact: 08/05/2022

TRIBAL ODI: Indian land open dump inventory for all regions

Agency Version Date: 08/15/2022	Agency: Indian Health Service
Agency Update Frequency: Varies	Agency Contact: 301-443-3593
Planned Next Contact: 11/11/2022	Most Recent Contact: 08/15/2022

SWTIRE - AZ: Listing of registered waste tire sites in Arizona

Agency Version Date: 07/13/2022	Agency: Arizona Department of Environmental Quality
Agency Update Frequency: Annually	Agency Contact: 602-771-4673
Planned Next Contact: 10/07/2022	Most Recent Contact: 07/13/2022

RECORDS OF EMERGENCY RELEASE REPORTS

HMIRS (DOT): Hazardous Material spills reported by the Department of Transportation

Agency Version Date: 09/09/2022	Agency: U.S. Department of Transportation
Agency Update Frequency: Varies	Agency Contact: (202) 366-4996
Planned Next Contact: 12/06/2022	Most Recent Contact: 09/09/2022

SPIILLS - AZ: Chemical spills and incidents referred to the Emergency Response Unit

Agency Version Date: 09/12/2022	Agency: Arizona Department of Environmental Quality
Agency Update Frequency: No Update	Agency Contact: 602-771-4380
Planned Next Contact: 12/08/2022	Most Recent Contact: 09/12/2022

LOCAL LAND RECORDS

LIENS 2: Comprehensive Environmental Response Compensation and Liability Act sites with liens

Agency Version Date: 05/11/2017	Agency: U.S. Environmental Protection Agency
Agency Update Frequency: No Longer Maintained	Agency Contact: 800-424-9346
Planned Next Contact: 12/05/2022	Most Recent Contact: 09/07/2022

OTHER ASCERTAINABLE RECORDS

AFS: Air Facility Systems Quarterly Extract

Agency Version Date: 07/25/2022
 Agency Update Frequency: Quarterly
 Planned Next Contact: 10/20/2022

Agency: Environmental Protection Agency
 Agency Contact: (202) 566-1667
 Most Recent Contact: 07/25/2022

ALT FUELING: Alternative Fueling Stations by fuel type.

Agency Version Date: 06/21/2022
 Agency Update Frequency: Quarterly
 Planned Next Contact: 12/13/2022

Agency: U.S. Department of Energy
 Agency Contact: N/R
 Most Recent Contact: 09/16/2022

ARENAS: List of Arenas and Sport Venues

Agency Version Date: 08/09/2022
 Agency Update Frequency: Varies
 Planned Next Contact: 11/04/2022

Agency: DHS Homeland Infrastructure Foundation
 Agency Contact: N/R
 Most Recent Contact: 08/09/2022

ARENAS 2: List of Convention Centers and Fairgrounds

Agency Version Date: 08/09/2022
 Agency Update Frequency: Varies
 Planned Next Contact: 11/04/2022

Agency: DHS Homeland Infrastructure Foundation
 Agency Contact: N/R
 Most Recent Contact: 08/09/2022

BRS: Reporting of hazardous waste generation and management from large quantity generators

Agency Version Date: 06/22/2022
 Agency Update Frequency: Biennial
 Planned Next Contact: 12/15/2022

Agency: Environmental Protection Agency
 Agency Contact: (202) 566-1667
 Most Recent Contact: 09/19/2022

CDC HAZDAT: The Agency for Toxic Substances and Disease Registry's Hazardous Substance Release/Health Effects Database.

Agency Version Date: 07/22/2022
 Agency Update Frequency: Varies
 Planned Next Contact: 10/18/2022

Agency: Agency for Toxic Substances and Disease Registry
 Agency Contact: 770-488-6399
 Most Recent Contact: 07/22/2022

CHURCHES: List of places of worship

Agency Version Date: 08/11/2022
 Agency Update Frequency: Varies
 Planned Next Contact: 11/07/2022

Agency: DHS Homeland Infrastructure Foundation
 Agency Contact: N/R
 Most Recent Contact: 08/11/2022

COAL ASH DOE: List of existing and planned generators with 1 megawatt or greater of combined capacity that are utilizing coal ash impoundments.

Agency Version Date: 09/05/2022
 Agency Update Frequency: Varies
 Planned Next Contact: 12/01/2022

Agency: Department of Energy
 Agency Contact: (202) 586-8800
 Most Recent Contact: 09/05/2022

COAL ASH EPA: Coal Combustion Residues Surface Impoundments List

Agency Version Date: 02/18/2021
 Agency Update Frequency: Varies
 Planned Next Contact: 10/24/2022

Agency: Environmental Protection Agency
 Agency Contact: (202) 566-1667
 Most Recent Contact: 07/28/2022

COAL GAS: Manufactured Gas Plant locations

Agency Version Date: 06/30/2022
 Agency Update Frequency: Quarterly
 Planned Next Contact: 09/27/2022

Agency: U.S. Environmental Protection Agency
 Agency Contact: 855-246-3642
 Most Recent Contact: 06/29/2022

OTHER ASCERTAINABLE RECORDS (cont.)

COLLEGES: List of major Universities & Colleges

Agency Version Date: 07/13/2022
 Agency Update Frequency: Varies
 Planned Next Contact: 10/07/2022

Agency: DHS Homeland Infrastructure Foundation
 Agency Contact: N/R
 Most Recent Contact: 07/13/2022

COLLEGES 2: List of Universities & Colleges

Agency Version Date: 07/14/2022
 Agency Update Frequency: Varies
 Planned Next Contact: 10/10/2022

Agency: DHS Homeland Infrastructure Foundation
 Agency Contact: N/R
 Most Recent Contact: 07/14/2022

CONSENT (DECREES): Legal decisions regarding responsibility for Superfund locations

Agency Version Date: 07/22/2022
 Agency Update Frequency: Varies
 Planned Next Contact: 10/18/2022

Agency: Environmental Protection Agency
 Agency Contact: (800) 424-9346
 Most Recent Contact: 07/22/2022

CORRECTIVE ACTIONS_2020: In 2009 the EPA created the 2020 Corrective Action Baseline list of contaminated or potentially contaminated sites with a cleanup goal to complete 95% by the year 2020. The names on the list indicate the facility owners who may or may not have caused the contamination.

Agency Version Date: 12/21/2018
 Agency Update Frequency: No Longer Maintained
 Planned Next Contact: 10/11/2022

Agency: U.S. Environmental Protection Agency
 Agency Contact: N/R
 Most Recent Contact: 07/15/2022

DAYCARE: List of Daycare facilities

Agency Version Date: 07/13/2022
 Agency Update Frequency: Varies
 Planned Next Contact: 10/07/2022

Agency: DHS Homeland Infrastructure Foundation
 Agency Contact: N/R
 Most Recent Contact: 07/13/2022

DEBRIS EPA LF: EPA list of designated landfill facilities for the safe disposal of disaster debris.

Agency Version Date: 07/08/2022
 Agency Update Frequency: Quarterly
 Planned Next Contact: 10/04/2022

Agency: U.S. Environmental Protection Agency
 Agency Contact: 855-246-3642
 Most Recent Contact: 07/08/2022

DEBRIS EPA SWRCY: EPA list of facilities for the safe recovery, recycling, and disposal of disaster debris.

Agency Version Date: 07/08/2022
 Agency Update Frequency: Quarterly
 Planned Next Contact: 10/04/2022

Agency: U.S. Environmental Protection Agency
 Agency Contact: 855-246-3642
 Most Recent Contact: 07/08/2022

DOD: Department of Defense sites from the Protected Areas Database (PAD-US)

Agency Version Date: 07/22/2022
 Agency Update Frequency: Varies
 Planned Next Contact: 10/18/2022

Agency: United States Geologic Survey (USGS)
 Agency Contact: 1-888-275-8747
 Most Recent Contact: 07/22/2022

DOT OPS: Incident Data Report

Agency Version Date: 08/08/2022
 Agency Update Frequency: Varies
 Planned Next Contact: 11/03/2022

Agency: U.S. Department of Transportation
 Agency Contact: (202) 366-4996
 Most Recent Contact: 08/08/2022

OTHER ASCERTAINABLE RECORDS (cont.)

ECHO: ECHO is EPA Enforcement and Compliance History Online website to search for facilities in your community to assess their compliance with environmental regulations related to CAA, CWA, RCRA, & SDWA.

Agency Version Date: 06/16/2022	Agency: U.S. Environmental Protection Agency
Agency Update Frequency: Quarterly	Agency Contact: 202-566-1667
Planned Next Contact: 12/09/2022	Most Recent Contact: 09/12/2022

ENOI: The Electronic Notice of Intent (eNOI) database contains construction sites and industrial facilities that submit permit requests to EPA for Construction General Permits (CGP) and Multi-Sector General Permits (MSGP).

Agency Version Date: 03/19/2021	Agency: Environmental Protection Agency
Agency Update Frequency: Quarterly	Agency Contact: (202) 566-1667
Planned Next Contact: 11/24/2022	Most Recent Contact: 08/29/2022

EPA FUELS: List of companies and facilities registered to participate in EPA Fuel Programs under Title 40 CFR Part 80.

Agency Version Date: 07/28/2022	Agency: U.S. Environmental Protection Agency
Agency Update Frequency: Quarterly	Agency Contact: (202) 564-2307
Planned Next Contact: 10/24/2022	Most Recent Contact: 07/28/2022

EPA OSC: Listing of oil spills and hazardous substance release sites requiring EPA On-Site Coordinators.

Agency Version Date: 06/13/2022	Agency: U.S. Environmental Protection Agency
Agency Update Frequency: Quarterly	Agency Contact: (202) 564-2307
Planned Next Contact: 12/02/2022	Most Recent Contact: 09/06/2022

EPA WATCH: The EPA Watch List was used to facilitate dialogue between EPA, state and local environmental agencies on enforcement matters relating to facilities with alleged violations identified as either significant or high priority. EPA maintained the lists from 2011 - 2013.

Agency Version Date: 02/09/2018	Agency: U.S. Environmental Protection Agency
Agency Update Frequency: No Longer Maintained	Agency Contact: (202) 564-2307
Planned Next Contact: 12/05/2022	Most Recent Contact: 09/07/2022

FA HWF: Hazardous Waste Facilities with Financial Assurance

Agency Version Date: 06/30/2022	Agency: Environmental Protection Agency
Agency Update Frequency: Varies	Agency Contact: (800) 424-9346
Planned Next Contact: 09/26/2022	Most Recent Contact: 06/30/2022

FEDLAND: Federal Lands from the Protected Areas Database (PAD-US)

Agency Version Date: 07/22/2022	Agency: United States Geologic Survey (USGS)
Agency Update Frequency: Varies	Agency Contact: 1-888-275-8747
Planned Next Contact: 10/18/2022	Most Recent Contact: 07/22/2022

FRS: Facility Registry Systems

Agency Version Date: 08/02/2022	Agency: Environmental Protection Agency
Agency Update Frequency: Varies	Agency Contact: (202) 566-1667
Planned Next Contact: 10/28/2022	Most Recent Contact: 08/02/2022

FTTS: Tracking of administrative and enforcement activities related to FIFRA/TSCA

Agency Version Date: 04/06/2013	Agency: Environmental Protection Agency
Agency Update Frequency: No Longer Maintained	Agency Contact: (202) 564-2280
Planned Next Contact: 12/19/2022	Most Recent Contact: 09/22/2022

OTHER ASCERTAINABLE RECORDS (cont.)

FTTS INSP: Tracking of inspections related to FIFRA/TSCA

Agency Version Date: 05/08/2017	Agency: Environmental Protection Agency
Agency Update Frequency: No Longer Maintained	Agency Contact: (202) 564-2280
Planned Next Contact: 12/12/2022	Most Recent Contact: 09/15/2022

FUDS: Defense sites that require cleanup

Agency Version Date: 08/01/2022	Agency: US Army Corps of Engineering
Agency Update Frequency: Varies	Agency Contact: (202) 761-0011
Planned Next Contact: 10/27/2022	Most Recent Contact: 08/01/2022

GOV MANSIONS: List of Governors Mansions

Agency Version Date: 08/09/2022	Agency: DHS Homeland Infrastructure Foundation
Agency Update Frequency: Varies	Agency Contact: N/R
Planned Next Contact: 11/04/2022	Most Recent Contact: 08/09/2022

HIST AFS: List of Air Facility Systems Quarterly Extract that are no longer in current agency list.

Agency Version Date: 09/05/2022	Agency: Environmental Protection Agency
Agency Update Frequency: Quarterly	Agency Contact: (202) 566-1667
Planned Next Contact: 12/02/2022	Most Recent Contact: 09/05/2022

HIST AFS 2: List of Air Facility Systems Quarterly Extract that are no longer in current agency list.

Agency Version Date: 11/26/2018	Agency: Environmental Protection Agency
Agency Update Frequency: Quarterly	Agency Contact: (202) 566-1667
Planned Next Contact: 10/06/2022	Most Recent Contact: 07/11/2022

HIST DOD: Department of Defense historical sites

Agency Version Date: 07/22/2022	Agency: Environmental Protection Agency
Agency Update Frequency: No Longer Maintained	Agency Contact: (800) 424-9346
Planned Next Contact: 10/18/2022	Most Recent Contact: 07/22/2022

HIST LEAD_SMELTER: List of former lead smelter sites that is no longer in current agency list.

Agency Version Date: 12/12/2018	Agency: Environmental Protection Agency
Agency Update Frequency: Annually	Agency Contact: (202) 566-1667
Planned Next Contact: 12/19/2022	Most Recent Contact: 09/22/2022

HIST MLTS: List of sites in possession/use of radioactive materials regulated by NRC that is no longer in current agency list.

Agency Version Date: 07/13/2016	Agency: Nuclear Regulatory Commission
Agency Update Frequency: Annually	Agency Contact: (800) 397-4209
Planned Next Contact: 10/03/2022	Most Recent Contact: 07/07/2022

HIST PCB TRANS: List of PCB Disposal Facilities that are no longer in current agency list.

Agency Version Date: 01/18/2018	Agency: Environmental Protection Agency
Agency Update Frequency: No Update	Agency Contact: (703) 308-8404
Planned Next Contact: 10/24/2022	Most Recent Contact: 07/28/2022

HIST PCS ENF: List of permitted facilities to discharge wastewater (Federal equivalent to NPDES) that are no longer in current agency list.

Agency Version Date: 12/08/2018	Agency: Environmental Protection Agency
Agency Update Frequency: Annually	Agency Contact: (202) 564-6582
Planned Next Contact: 11/07/2022	Most Recent Contact: 08/11/2022

OTHER ASCERTAINABLE RECORDS (cont.)

HIST PCS FACILITY: List of Permitted facilities to discharge wastewater (Federal equivalent to NPDES) that are no longer in current agency list.

Agency Version Date: 12/18/2018	Agency: Environmental Protection Agency
Agency Update Frequency: Annually	Agency Contact: (202) 564-6582
Planned Next Contact: 11/07/2022	Most Recent Contact: 08/11/2022

HIST SSTS: List of tracking of facilities who produce pesticides and their quantity that are no longer in current agency list.

Agency Version Date: 02/13/2019	Agency: Environmental Protection Agency
Agency Update Frequency: Annually	Agency Contact: (202) 566-1667
Planned Next Contact: 10/26/2022	Most Recent Contact: 07/29/2022

HOSPITALS: List of major Hospitals

Agency Version Date: 07/13/2022	Agency: DHS Homeland Infrastructure Foundation
Agency Update Frequency: Varies	Agency Contact: N/R
Planned Next Contact: 10/07/2022	Most Recent Contact: 07/13/2022

HWC DOCKET: Listing of Federal facilities which are managing or have managed hazardous waste; or have had a release of hazardous waste.

Agency Version Date: 05/03/2022	Agency: U.S. Environmental Protection Agency
Agency Update Frequency: Quarterly	Agency Contact: (202) 564-2307
Planned Next Contact: 10/25/2022	Most Recent Contact: 07/29/2022

ICIS: Comprised of all Federal Administrative and Judicial enforcement information [intended to replace PCS] by tracking enforcement and compliance information (also contains what used to be known as FFTS)

Agency Version Date: 06/21/2022	Agency: Environmental Protection Agency
Agency Update Frequency: Varies	Agency Contact: (202) 566-1667
Planned Next Contact: 12/13/2022	Most Recent Contact: 09/16/2022

INACTIVE PCS: Inactive Permitted facilities to discharge wastewater

Agency Version Date: 06/21/2022	Agency: Environmental Protection Agency
Agency Update Frequency: Varies	Agency Contact: (202) 564-6582
Planned Next Contact: 12/13/2022	Most Recent Contact: 09/16/2022

INDIAN RESERVATION: American Indian Lands from the Protected Areas Database (PAD-US)

Agency Version Date: 07/22/2022	Agency: United States Geologic Survey (USGS)
Agency Update Frequency: Varies	Agency Contact: 1-888-275-8747
Planned Next Contact: 10/18/2022	Most Recent Contact: 07/22/2022

LUCIS: Land Use Control Information Systems

Agency Version Date: 09/14/2022	Agency: Department of the Navy: BRAC PMO
Agency Update Frequency: Quarterly	Agency Contact: (619) 532-0900
Planned Next Contact: 12/12/2022	Most Recent Contact: 09/14/2022

LUCIS 2: Land Use Control Information Systems

Agency Version Date: 01/17/2018	Agency: Department of the Navy: BRAC PMO
Agency Update Frequency: No Longer Maintained	Agency Contact: (619) 532-0900
Planned Next Contact: 10/24/2022	Most Recent Contact: 07/28/2022

OTHER ASCERTAINABLE RECORDS (cont.)

MANIFEST EPA: EPA Hazardous Waste Electronic Manifest System (e-Manifest)

Agency Version Date: 08/02/2022	Agency: Environmental Protection Agency
Agency Update Frequency: Quarterly	Agency Contact: (202) 566-1667
Planned Next Contact: 10/28/2022	Most Recent Contact: 08/02/2022

MINE OPERATIONS: Mine plants and operations for commodities monitored by the National Minerals Information Center of the USGS

Agency Version Date: 08/05/2022	Agency: USGS Mineral Resources Program
Agency Update Frequency: Varies	Agency Contact: (703) 648-5953
Planned Next Contact: 11/01/2022	Most Recent Contact: 08/05/2022

MINES: Mines Master Index Files

Agency Version Date: 09/19/2022	Agency: Department of Labor
Agency Update Frequency: Varies	Agency Contact: (202) 693-9400
Planned Next Contact: 12/15/2022	Most Recent Contact: 09/19/2022

MINES USGS: Listing of all active mines and mineral plants in 2003

Agency Version Date: 08/05/2022	Agency: USGS Mineral Resources Program
Agency Update Frequency: Varies	Agency Contact: (703) 648-5953
Planned Next Contact: 11/01/2022	Most Recent Contact: 08/05/2022

MLTS: Sites in possession/use of radioactive materials regulated by NRC

Agency Version Date: 07/15/2022	Agency: Nuclear Regulatory Commission
Agency Update Frequency: Varies	Agency Contact: (800) 397-4209
Planned Next Contact: 10/13/2022	Most Recent Contact: 07/15/2022

NPL AOC: Areas of Concern related to NPL remediation sites

Agency Version Date: 07/22/2022	Agency: Environmental Protection Agency
Agency Update Frequency: Quarterly	Agency Contact: N/R
Planned Next Contact: 10/18/2022	Most Recent Contact: 07/22/2022

NPL LIENS: National Priority List of sites with Liens

Agency Version Date: 07/22/2022	Agency: U.S. Environmental Protection Agency
Agency Update Frequency: Varies	Agency Contact: 703-603-8867
Planned Next Contact: 10/18/2022	Most Recent Contact: 07/22/2022

NURSING HOMES: List of Nursing Homes

Agency Version Date: 07/08/2022	Agency: DHS Homeland Infrastructure Foundation
Agency Update Frequency: Varies	Agency Contact: N/R
Planned Next Contact: 10/06/2022	Most Recent Contact: 07/08/2022

OSHA: OSHA's listing of inspections violations and fatality information

Agency Version Date: 06/20/2022	Agency: Occupational Safety & Health Administration
Agency Update Frequency: Varies	Agency Contact: 800-321-6742
Planned Next Contact: 12/12/2022	Most Recent Contact: 09/15/2022

PADS: Listing of generators transporters commercial store/ brokers and disposers of PCB

Agency Version Date: 07/22/2022	Agency: Environmental Protection Agency
Agency Update Frequency: Varies	Agency Contact: (703) 308-8404
Planned Next Contact: 10/20/2022	Most Recent Contact: 07/22/2022

OTHER ASCERTAINABLE RECORDS (cont.)

PCB TRANSFORMER: Disposal and Storage of Polychlorinated Biphenyl (PCB) Waste

Agency Version Date: 08/05/2022	Agency: Environmental Protection Agency
Agency Update Frequency: Quarterly	Agency Contact: (703) 308-8404
Planned Next Contact: 11/01/2022	Most Recent Contact: 08/05/2022

PCS ENF: Permitted facilities to discharge wastewater (Federal equivalent to NPDES)

Agency Version Date: 06/21/2022	Agency: Environmental Protection Agency
Agency Update Frequency: Varies	Agency Contact: (202) 564-6582
Planned Next Contact: 12/13/2022	Most Recent Contact: 09/16/2022

PCS FACILITY: Permitted facilities to discharge wastewater (Federal equivalent to NPDES)

Agency Version Date: 06/21/2022	Agency: Environmental Protection Agency
Agency Update Frequency: Varies	Agency Contact: (202) 564-6582
Planned Next Contact: 12/13/2022	Most Recent Contact: 09/16/2022

PFAS NPL: List of NPL sites with PFAS or PFOA contamination

Agency Version Date: 07/26/2022	Agency: U.S. Environmental Protection Agency
Agency Update Frequency: Quarterly	Agency Contact: 703-603-8867
Planned Next Contact: 10/24/2022	Most Recent Contact: 07/26/2022

PFAS TRIS: List of TRIS sites where PFAS or PFOA are used/manufactured/ treated/ transported/released.

Agency Version Date: 09/16/2022	Agency: U.S. Environmental Protection Agency
Agency Update Frequency: Varies	Agency Contact: (202) 566-1667
Planned Next Contact: 12/13/2022	Most Recent Contact: 09/16/2022

PFAS UCMR3: List of PWS wells sampled for Unregulated Contaminant Monitoring Rule (UCMR)

Agency Version Date: 06/02/2022	Agency: U.S. Environmental Protection Agency
Agency Update Frequency: Quarterly	Agency Contact: 703-603-8867
Planned Next Contact: 11/24/2022	Most Recent Contact: 08/29/2022

PRISONS: List of Prison facilities

Agency Version Date: 09/02/2022	Agency: DHS Homeland Infrastructure Foundation
Agency Update Frequency: Varies	Agency Contact: N/R
Planned Next Contact: 11/29/2022	Most Recent Contact: 09/02/2022

RAATS: Listing of major violators with enforcement actions issued under RCRA. Includes administrative and civil actions filed by the EPA. This dataset is no longer maintained.

Agency Version Date: 09/23/2019	Agency: Environmental Protection Agency
Agency Update Frequency: Varies	Agency Contact: (202) 566-1667
Planned Next Contact: 10/10/2022	Most Recent Contact: 07/14/2022

RADINFO: EPA regulated facilities with radiation and radioactive materials

Agency Version Date: 08/01/2019	Agency: Environmental Protection Agency
Agency Update Frequency: Varies	Agency Contact: (202) 566-1667
Planned Next Contact: 09/26/2022	Most Recent Contact: 06/30/2022

RMP: Facilities producing/handling/ process/ distribute/ store specific chemicals report plans required by the Clean Air Act

Agency Version Date: 04/01/2022	Agency: Environmental Protection Agency
Agency Update Frequency: Monthly	Agency Contact: (202) 564-2534
Planned Next Contact: 12/21/2022	Most Recent Contact: 09/23/2022

OTHER ASCERTAINABLE RECORDS (cont.)

ROD: Permanent remedy at an NPL site

Agency Version Date: 07/22/2022
 Agency Update Frequency: Varies
 Planned Next Contact: 10/18/2022

Agency: Environmental Protection Agency
 Agency Contact: (800) 424-9346
 Most Recent Contact: 07/22/2022

SCHOOLS PRIVATE: List of Private Schools

Agency Version Date: 07/13/2022
 Agency Update Frequency: Varies
 Planned Next Contact: 10/07/2022

Agency: DHS Homeland Infrastructure Foundation
 Agency Contact: N/R
 Most Recent Contact: 07/13/2022

SCHOOLS PUBLIC: List of Public Schools

Agency Version Date: 07/13/2022
 Agency Update Frequency: Varies
 Planned Next Contact: 10/07/2022

Agency: DHS Homeland Infrastructure Foundation
 Agency Contact: N/R
 Most Recent Contact: 07/13/2022

SCRD DRYCLEANERS: State Coalition for Remediation of Drycleaners

Agency Version Date: 05/27/2022
 Agency Update Frequency: No Update
 Planned Next Contact: 11/18/2022

Agency: Environmental Protection Agency
 Agency Contact: (202) 566-1667
 Most Recent Contact: 08/23/2022

SEMS_SMELTER: This report includes sites that have smelting-related, or potentially smelting-related, indicators in the SEMS database. The report includes information on the site location as well as contaminants of concern.

Agency Version Date: 07/22/2022
 Agency Update Frequency: Quarterly
 Planned Next Contact: 10/18/2022

Agency: U.S. Environmental Protection Agency
 Agency Contact: 703-603-8867
 Most Recent Contact: 07/22/2022

SSTS: Tracking of facilities who produce pesticides and their quantity

Agency Version Date: 08/29/2022
 Agency Update Frequency: Annually
 Planned Next Contact: 11/24/2022

Agency: Environmental Protection Agency
 Agency Contact: (202) 566-1667
 Most Recent Contact: 08/29/2022

STORMWATER: Permitted storm water sites

Agency Version Date: 09/09/2022
 Agency Update Frequency: Varies
 Planned Next Contact: 12/06/2022

Agency: Environmental Protection Agency
 Agency Contact: (202) 566-1667
 Most Recent Contact: 09/09/2022

TOSCA-PLANT: Plants controlled by the Toxic Substance Control Act

Agency Version Date: 09/05/2022
 Agency Update Frequency: Varies
 Planned Next Contact: 12/01/2022

Agency: Environmental Protection Agency
 Agency Contact: (202) 566-1667
 Most Recent Contact: 09/05/2022

TRIS: Information regarding toxic chemicals that are being used/manufactured/ treated/ transported/released into the environment

Agency Version Date: 09/16/2022
 Agency Update Frequency: Varies
 Planned Next Contact: 12/13/2022

Agency: Environmental Protection Agency
 Agency Contact: (202) 566-1667
 Most Recent Contact: 09/16/2022

OTHER ASCERTAINABLE RECORDS (cont.)

UMTRA: Uranium Recovery Sites

Agency Version Date: 06/21/2022
 Agency Update Frequency: Varies
 Planned Next Contact: 12/13/2022

Agency: United States Nuclear Regulatory Commission
 Agency Contact: (301) 415-8200
 Most Recent Contact: 09/16/2022

VAPOR: EPA Vapor Intrusion Database

Agency Version Date: 03/19/2021
 Agency Update Frequency: Varies
 Planned Next Contact: 11/25/2022

Agency: U.S. Environmental Protection Agency
 Agency Contact: 855-246-3642
 Most Recent Contact: 08/30/2022

AIRS - AZ: Permitted airs facilities listing

Agency Version Date: 07/14/2022
 Agency Update Frequency: Monthly
 Planned Next Contact: 10/12/2022

Agency: Arizona Department of Environmental Quality
 Agency Contact: 602-771-4527
 Most Recent Contact: 07/14/2022

AOC - AZ: GIS map of AZDEQ sites in the WQARF, Superfund, and DOD programs.

Agency Version Date: 07/04/2022
 Agency Update Frequency: Varies
 Planned Next Contact: 09/29/2022

Agency: Arizona Department of Environmental Quality
 Agency Contact: 602-771-4380
 Most Recent Contact: 07/04/2022

AUL - AZ: Activity and use limitations control sites list including the Declaration of Environmental Use Restriction and Voluntary Environmental Mitigation Use Restriction programs

Agency Version Date: 09/06/2022
 Agency Update Frequency: Quarterly
 Planned Next Contact: 12/02/2022

Agency: Arizona Department of Environmental Quality
 Agency Contact: 602-771-4397
 Most Recent Contact: 09/06/2022

DAYCARE - AZ: Daycare Listing

Agency Version Date: 06/03/2022
 Agency Update Frequency: Varies
 Planned Next Contact: 11/25/2022

Agency: Arizona Department of Health Services
 Agency Contact: 602-542-1025
 Most Recent Contact: 08/30/2022

DOD - AZ: Department of defense assessment for contamination sites listing

Agency Version Date: 07/04/2022
 Agency Update Frequency: Annually
 Planned Next Contact: 09/29/2022

Agency: Arizona Department of Environmental Quality
 Agency Contact: 602-771-4380
 Most Recent Contact: 07/04/2022

DRY WELL - AZ: Registered drywell facility listing

Agency Version Date: 07/08/2022
 Agency Update Frequency: Semi Annually
 Planned Next Contact: 10/04/2022

Agency: Arizona Department of Environmental Quality
 Agency Contact: 602-771-7638
 Most Recent Contact: 07/08/2022

DRYCLEANERS - AZ: A listing of drycleaning facilities

Agency Version Date: 04/04/2016
 Agency Update Frequency: No Longer Maintained
 Planned Next Contact: 11/07/2022

Agency: Arizona Department of Environmental Quality
 Agency Contact: 602-771-4380
 Most Recent Contact: 08/11/2022

HIST AUL - AZ: Activity and use limitations control sites list (DEUR and VEMUR) and details no longer in current agency list

Agency Version Date: 03/26/2021
 Agency Update Frequency: No Longer Maintained
 Planned Next Contact: 11/24/2022

Agency: Arizona Department of Environmental Quality
 Agency Contact: 602-771-4397
 Most Recent Contact: 08/30/2022

OTHER ASCERTAINABLE RECORDS (cont.)

HIST DRY WELL - AZ: List of Registered drywell facility that is no longer in current agency list.

Agency Version Date: 07/23/2021
Agency Update Frequency: Annually
Planned Next Contact: 12/22/2022

Agency: Arizona Department of Environmental Quality
Agency Contact: 602-771-7638
Most Recent Contact: 09/26/2022

HIST DRYCLEANERS - AZ: List of drycleaning facilities that are no longer in current agency list.

Agency Version Date: 04/04/2016
Agency Update Frequency: Annually
Planned Next Contact: 11/07/2022

Agency: Arizona Department of Environmental Quality
Agency Contact: 602-771-4380
Most Recent Contact: 08/11/2022

KOUI PROJECTS - AZ: Remediation Projects from the Known, Ongoing, & Unauthorized Impacts List

Agency Version Date: 09/08/2022
Agency Update Frequency: Quarterly
Planned Next Contact: 12/05/2022

Agency: Arizona Department of Environmental Quality
Agency Contact: (602) 771-2300
Most Recent Contact: 09/08/2022

MANIFEST - AZ: Hazardous waste compliance transporter and handler manifest information

Agency Version Date: 07/12/2018
Agency Update Frequency: No Longer Maintained
Planned Next Contact: 09/27/2022

Agency: Arizona Department of Environmental Quality
Agency Contact: 602-771-7638
Most Recent Contact: 07/01/2022

PFAS - AZ: List of wells in the statewide PFAS investigation

Agency Version Date: 08/26/2022
Agency Update Frequency: Varies
Planned Next Contact: 11/22/2022

Agency: Arizona Department of Environmental Quality
Agency Contact: 602-771-4189
Most Recent Contact: 08/26/2022

WWTP - AZ: Wastewater treatment plant listing

Agency Version Date: 06/02/2022
Agency Update Frequency: Varies
Planned Next Contact: 11/25/2022

Agency: Arizona Department of Environmental Quality
Agency Contact: 602-771-7638
Most Recent Contact: 08/29/2022

SUBJECT PROPERTY ADDRESS:

Ecobat
 1474 N V I P Blvd
 Casa Grande, AZ 85122

SUBJECT PROPERTY COORDINATES:

Latitude(North):	32.889736 - 32°53'23"
Longitude(West):	-111.784806 - -111°47'5.3"
Universal Transverse Mercator:	Zone 12N
UTM X (Meters):	426594.68
UTM Y (Meters):	3639336.18
State Plane Coordinates:	0202 - Arizona Central (US Survey Feet)
X Coordinate (Feet):	740473.834 E
Y Coordinate (Feet):	687438.956 N

ELEVATION:

Elevation: 1376 ft. above sea level

USGS TOPOGRAPHIC MAP:

Subject Property Map: 32111-H7 Casa Grande West, AZ
 Most Recent Revision: 2018

GEOHYDROLOGY DATA:

SUBJECT PROPERTY TOPOGRAPHY:

Topographic Gradient: North

DFIRM FLOOD ZONE:

	DFIRM Flood
Subject Property County:	Electronic Data:
PINAL	No available data.
Flood Plain Panel at Subject Property:	04021C1170E (Eff. date 12/4/2007)
Additional Panels in search area:	No available data

FEMA FLOOD ZONE:

	FEMA Flood
Subject Property County:	Electronic Data:
PINAL	No available data.
Flood Plain Panel at Subject Property:	No available data
Additional Panels in search area:	No available data

NATIONAL WETLAND INVENTORY:

	NWI Electronic
<u>NWI Quad at Subject Property:</u>	<u>Data Coverage:</u>
Casa Grande West	Yes - refer to the Geological Findings Map

LITHOSTRATIGRAPHIC INFORMATION:

ROCK STRATIGRAPHIC UNIT:

GEOLOGIC AGE IDENTIFICATION

Era: Cenozoic	Category: 4 Q Quaternary
System: Quaternary	
Series: Quaternary	
Code: Q	

SURROUNDING ELEVATION PROFILES:

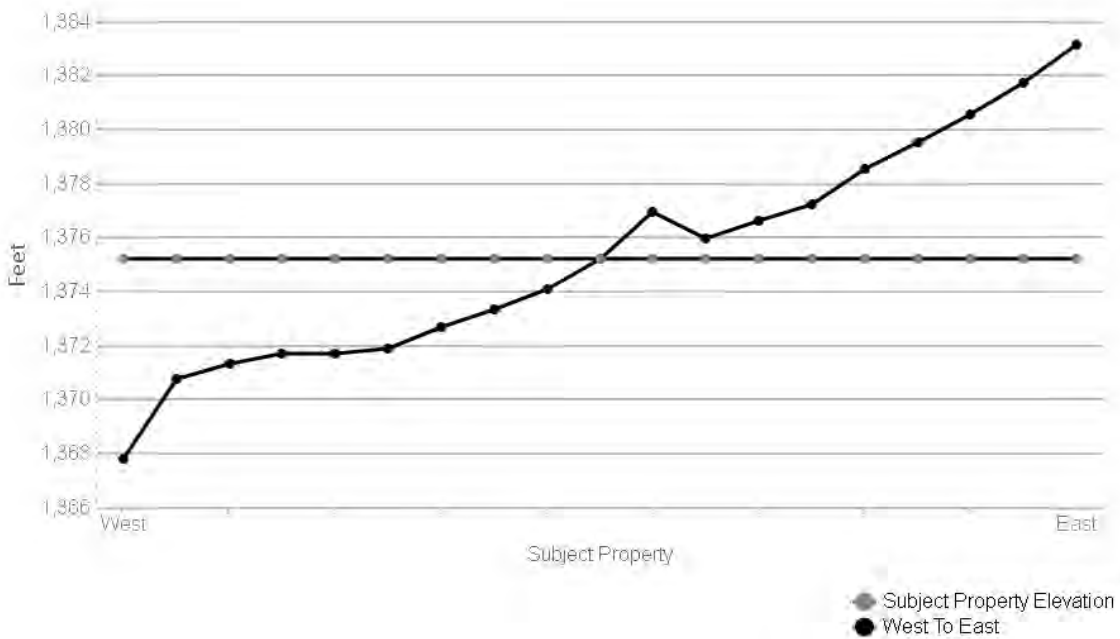
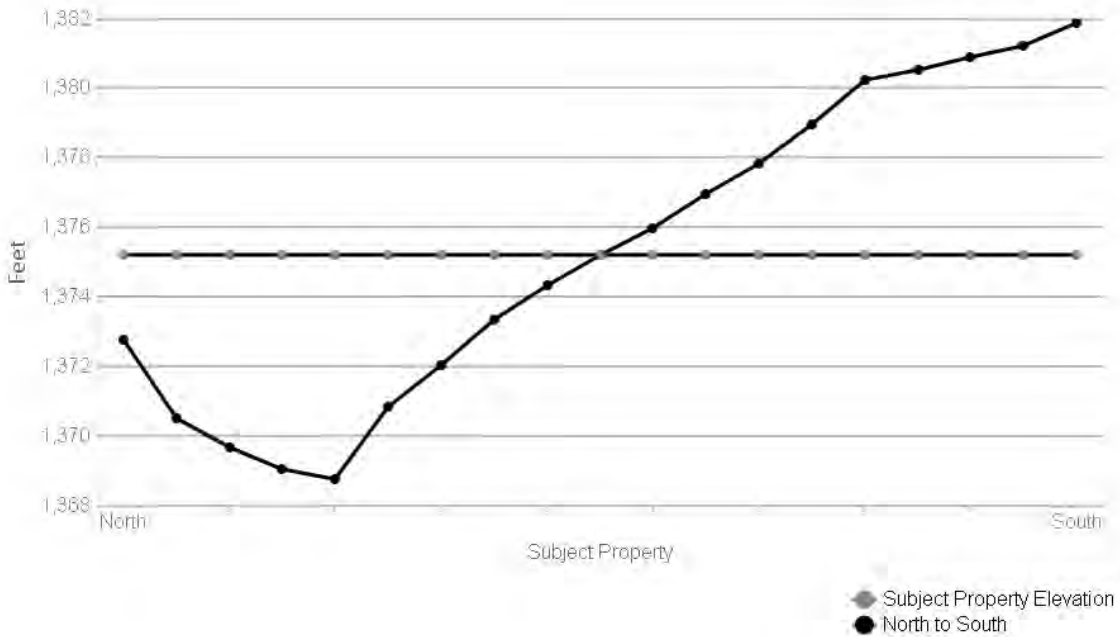

SUBJECT NAME: Ecobat
ADDRESS: 1474 N V I P Blvd, Casa Grande, AZ, 85122
LAT/LONG: 32.889736 / -111.784806

PREPARED FOR: Associates Environmental - Huntington ...
ORDER #: 78549
REPORT DATE: September 26, 2022

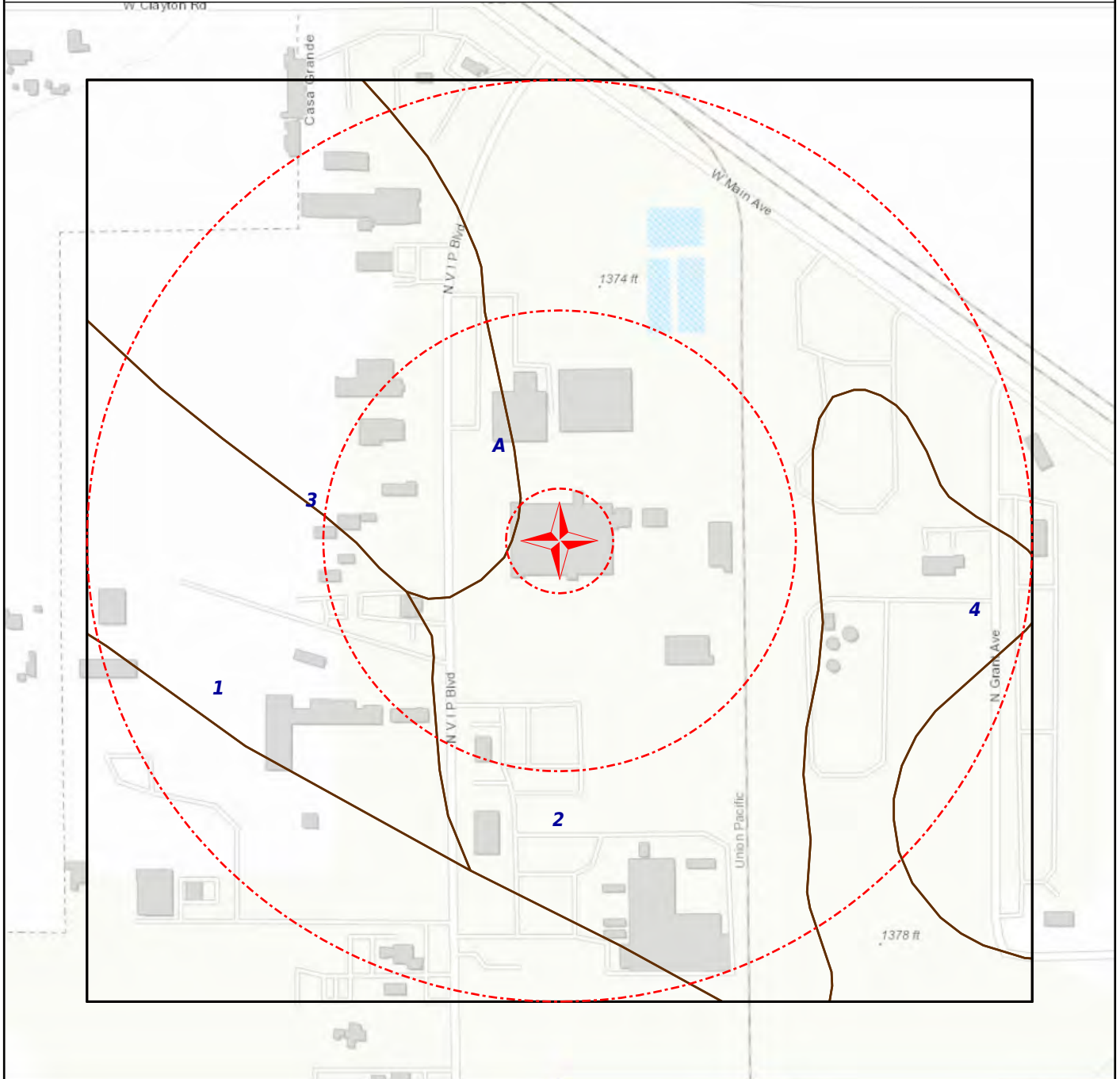

+ Subject Property

- SSURGO

- STATSGO

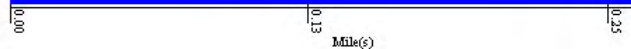

SOIL COMPOSITION IN GENERAL AREA OF SUBJECT PROPERTY:

Agency source: Soil Conservation Service, US Department of Agriculture

SOIL MAP ID 1

SSURGO

USDA Soil Name	Mohall, Series
USDA Soil Texture	Sandy loam
Hydrologic Soil Group	C
Soil Drainage Class	Well drained
Hydric Classification	0
Corrosion Potential - Uncoated Steel	Moderate

Layer	Depth (inches)	Soil Texture	AASHTO Group	Unified Soil Description	Saturated Hydraulic Conductivity micro m/sec	Soil Reaction pH
1	0-41	Sandy loam	Reference: This is a classification of soil material for highway and airfield construction (Procedure M 145-73 in Am. Assoc. of State Highway and Transportation Officials, 1984).	Reference: This is a classification of soil material designed for general construction purposes. It is dependent on the particle size distribution of the <75 mm, the liquid limit, and the plasticity index and on whether the soil material is high in organic matter (ASTM test D 2487, in ASTM, 1984).	14-42	7.9-8.4
2	41-61	Clay loam	Silt-Clay materials (more than 35% passing No. 200) clayey soils. Reference: This is a classification of soil material for highway and airfield construction (Procedure M 145-73 in Am. Assoc. of State Highway and Transportation Officials, 1984).	FINE-GRAINED SOILS, Silts and clays (liquid limit is less than 50%), Lean Clay. Reference: This is a classification of soil material designed for general construction purposes. It is dependent on the particle size distribution of the <75 mm, the liquid limit, and the plasticity index and on whether the soil material is high in organic matter (ASTM test D 2487, in ASTM, 1984).	1.4-4	7.9-8.4
3	61-94	Clay loam	Reference: This is a classification of soil material for highway and airfield construction (Procedure M 145-73 in Am. Assoc. of State Highway and Transportation Officials, 1984).	FINE-GRAINED SOILS, Silts and clays (liquid limit is less than 50%), Lean Clay. Reference: This is a classification of soil material designed for general construction purposes. It is dependent on the particle size distribution of the <75 mm, the liquid limit, and the plasticity index and on whether the soil material is high in	1.4-4	7.9-8.4

Layer	Depth (inches)	Soil Texture	AASHTO Group	Unified Soil Description	Saturated Hydraulic Conductivity micro m/sec	Soil Reaction pH
3	61-94	Clay loam	Reference: This is a classification of soil material for highway and airfield construction (Procedure M 145-73 in Am. Assoc. of State Highway and Transportation Officials, 1984).	organic matter (ASTM test D 2487, in ASTM, 1984).	1.4-4	7.9-8.4
4	94-109	Clay loam	Reference: This is a classification of soil material for highway and airfield construction (Procedure M 145-73 in Am. Assoc. of State Highway and Transportation Officials, 1984).	FINE-GRAINED SOILS, Silts and clays (liquid limit is less than 50%), Lean Clay. Reference: This is a classification of soil material designed for general construction purposes. It is dependent on the particle size distribution of the <75 mm, the liquid limit, and the plasticity index and on whether the soil material is high in organic matter (ASTM test D 2487, in ASTM, 1984).	1.4-4	7.9-8.4
5	109-152	Sandy loam	Reference: This is a classification of soil material for highway and airfield construction (Procedure M 145-73 in Am. Assoc. of State Highway and Transportation Officials, 1984).	COARSE-GRAINED SOILS, Sands, sands with fines, Clayey Sand. Reference: This is a classification of soil material designed for general construction purposes. It is dependent on the particle size distribution of the <75 mm, the liquid limit, and the plasticity index and on whether the soil material is high in organic matter (ASTM test D 2487, in ASTM, 1984).	4-14	7.9-8.4

SOIL MAP ID 2

SSURGO

USDA Soil Name	Mohall, Series
USDA Soil Texture	Loam
Hydrologic Soil Group	C
Soil Drainage Class	Well drained
Hydric Classification	0
Corrosion Potential - Uncoated Steel	High

Layer	Depth (inches)	Soil Texture	AASHTO Group	Unified Soil Description	Saturated Hydraulic Conductivity micro m/sec	Soil Reaction pH
1	0-41	Loam	Silt-Clay materials (more than 35% passing No. 200) clayey soils. Reference: This is a classification of soil material for highway and airfield construction (Procedure M 145-73 in Am. Assoc. of State Highway and Transportation Officials, 1984.	FINE-GRAINED SOILS, Silts and clays (liquid limit is less than 50%), Lean Clay. Reference: This is a classification of soil material designed for general construction purposes. It is dependent on the particle size distribution of the <75 mm, the liquid limit, and the plasticity index and on whether the soil material is high in organic matter (ASTM test D 2487, in ASTM, 1984).	1.4-4	7.9-8.4
2	41-61	Clay loam	Silt-Clay materials (more than 35% passing No. 200) clayey soils. Reference: This is a classification of soil material for highway and airfield construction (Procedure M 145-73 in Am. Assoc. of State Highway and Transportation Officials, 1984.	FINE-GRAINED SOILS, Silts and clays (liquid limit is less than 50%), Lean Clay. Reference: This is a classification of soil material designed for general construction purposes. It is dependent on the particle size distribution of the <75 mm, the liquid limit, and the plasticity index and on whether the soil material is high in organic matter (ASTM test D 2487, in ASTM, 1984).	1.4-4	7.9-8.4
3	61-94	Clay loam	Silt-Clay materials (more than 35% passing No. 200) clayey soils. Reference: This is a classification of soil material for highway and airfield construction (Procedure M 145-73 in Am. Assoc. of State Highway and Transportation Officials, 1984.	FINE-GRAINED SOILS, Silts and clays (liquid limit is less than 50%), Lean Clay. Reference: This is a classification of soil material designed for general construction purposes. It is dependent on the particle size distribution of the <75 mm, the liquid limit, and the plasticity index and on whether the soil material is high in organic matter (ASTM	1.4-4	7.9-8.4

Layer	Depth (inches)	Soil Texture	AASHTO Group	Unified Soil Description	Saturated Hydraulic Conductivity micro m/sec	Soil Reaction pH
3	61-94	Clay loam	Silt-Clay materials (more than 35% passing No. 200) clayey soils. Reference: This is a classification of soil material for highway and airfield construction (Procedure M 145-73 in Am. Assoc. of State Highway and Transportation Officials, 1984.	test D 2487, in ASTM, 1984).	1.4-4	7.9-8.4
4	94-109	Clay loam	Silt-Clay materials (more than 35% passing No. 200) clayey soils. Reference: This is a classification of soil material for highway and airfield construction (Procedure M 145-73 in Am. Assoc. of State Highway and Transportation Officials, 1984.	FINE-GRAINED SOILS, Silts and clays (liquid limit is less than 50%), Lean Clay. Reference: This is a classification of soil material designed for general construction purposes. It is dependent on the particle size distribution of the <75 mm, the liquid limit, and the plasticity index and on whether the soil material is high in organic matter (ASTM test D 2487, in ASTM, 1984).	1.4-4	7.9-8.4
5	109-152	Sandy loam	Silt-Clay materials (more than 35% passing NO. 200), silty soils. Reference: This is a classification of soil material for highway and airfield construction (Procedure M 145-73 in Am. Assoc. of State Highway and Transportation Officials, 1984.	COARSE-GRAINED SOILS, Sands, sands with fines, Clayey Sand. Reference: This is a classification of soil material designed for general construction purposes. It is dependent on the particle size distribution of the <75 mm, the liquid limit, and the plasticity index and on whether the soil material is high in organic matter (ASTM test D 2487, in ASTM, 1984).	4-14	7.9-8.4

SOIL MAP ID 3

SSURGO

USDA Soil Name	Mohall, Series
USDA Soil Texture	Clay loam
Hydrologic Soil Group	C
Soil Drainage Class	Well drained
Hydric Classification	0
Corrosion Potential - Uncoated Steel	High

Layer	Depth (inches)	Soil Texture	AASHTO Group	Unified Soil Description	Saturated Hydraulic Conductivity micro m/sec	Soil Reaction pH
1	0-41	Clay loam	Silt-Clay materials (more than 35% passing No. 200) clayey soils. Reference: This is a classification of soil material for highway and airfield construction (Procedure M 145-73 in Am. Assoc. of State Highway and Transportation Officials, 1984.	FINE-GRAINED SOILS, Silts and clays (liquid limit is less than 50%), Lean Clay. Reference: This is a classification of soil material designed for general construction purposes. It is dependent on the particle size distribution of the <75 mm, the liquid limit, and the plasticity index and on whether the soil material is high in organic matter (ASTM test D 2487, in ASTM, 1984).	1.4-4	7.9-8.4
2	41-109	Clay loam	Silt-Clay materials (more than 35% passing No. 200) clayey soils. Reference: This is a classification of soil material for highway and airfield construction (Procedure M 145-73 in Am. Assoc. of State Highway and Transportation Officials, 1984.	FINE-GRAINED SOILS, Silts and clays (liquid limit is less than 50%), Lean Clay. Reference: This is a classification of soil material designed for general construction purposes. It is dependent on the particle size distribution of the <75 mm, the liquid limit, and the plasticity index and on whether the soil material is high in organic matter (ASTM test D 2487, in ASTM, 1984).	1.4-4	7.9-8.4
3	109-152	Sandy loam	Granular materials (35% or less passing No. 200), silty or clayey gravel and sand. Reference: This is a classification of soil material for highway and airfield construction (Procedure M 145-73 in Am. Assoc. of State Highway and Transportation Officials, 1984.	COARSE-GRAINED SOILS, Sands, Sands with fines, Silty Sand. Reference: This is a classification of soil material designed for general construction purposes. It is dependent on the particle size distribution of the <75 mm, the liquid limit, and the plasticity index and on whether the soil material is high in organic matter (ASTM test D 2487, in ASTM,	4-14	7.9-8.4

Layer	Depth (inches)	Soil Texture	AASHTO Group	Unified Soil Description	Saturated Hydraulic Conductivity micro m/sec	Soil Reaction pH
3	109-152	Sandy loam	Granular materials (35% or less passing No. 200), silty or clayey gravel and sand. Reference: This is a classification of soil material for highway and airfield construction (Procedure M 145-73 in Am. Assoc. of State Highway and Transportation Officials, 1984.	1984).	4-14	7.9-8.4

SOIL MAP ID 4

SSURGO

USDA Soil Name	Mohall, Series
USDA Soil Texture	Clay loam
Hydrologic Soil Group	C
Soil Drainage Class	Well drained
Hydric Classification	0
Corrosion Potential - Uncoated Steel	High

Layer	Depth (inches)	Soil Texture	AASHTO Group	Unified Soil Description	Saturated Hydraulic Conductivity micro m/sec	Soil Reaction pH
1	0-41	Clay loam	Silt-Clay materials (more than 35% passing No. 200) clayey soils. Reference: This is a classification of soil material for highway and airfield construction (Procedure M 145-73 in Am. Assoc. of State Highway and Transportation Officials, 1984.	FINE-GRAINED SOILS, Silts and clays (liquid limit is less than 50%), Lean Clay. Reference: This is a classification of soil material designed for general construction purposes. It is dependent on the particle size distribution of the <75 mm, the liquid limit, and the plasticity index and on whether the soil material is high in organic matter (ASTM test D 2487, in ASTM, 1984).	1.4-4	7.9-8.4
2	41-109	Clay loam	Silt-Clay materials (more than 35% passing No. 200) clayey soils. Reference: This is a classification of soil material for highway and airfield construction (Procedure M 145-73 in Am. Assoc.	FINE-GRAINED SOILS, Silts and clays (liquid limit is less than 50%), Lean Clay. Reference: This is a classification of soil material designed for general construction purposes. It is dependent on the particle size	1.4-4	7.9-8.4

Layer	Depth (inches)	Soil Texture	AASHTO Group	Unified Soil Description	Saturated Hydraulic Conductivity micro m/sec	Soil Reaction pH
2	41-109	Clay loam	of State Highway and Transportation Officials, 1984.	distribution of the <75 mm, the liquid limit, and the plasticity index and on whether the soil material is high in organic matter (ASTM test D 2487, in ASTM, 1984).	1.4-4	7.9-8.4
3	109-152	Sandy loam	Granular materials (35% or less passing No. 200), silty or clayey gravel and sand. Reference: This is a classification of soil material for highway and airfield construction (Procedure M 145-73 in Am. Assoc. of State Highway and Transportation Officials, 1984.	COARSE-GRAINED SOILS, Sands, Sands with fines, Silty Sand. Reference: This is a classification of soil material designed for general construction purposes. It is dependent on the particle size distribution of the <75 mm, the liquid limit, and the plasticity index and on whether the soil material is high in organic matter (ASTM test D 2487, in ASTM, 1984).	4-14	7.9-8.4

SOIL MAP ID A

STATSGO

USDA Soil Name	Casa Grande, Series
USDA Soil Texture	Sandy loam
Hydrologic Soil Group	C
Soil Drainage Class	Well drained
Hydric Classification	0
Corrosion Potential - Uncoated Steel	High

Layer	Depth (inches)	Soil Texture	AASHTO Group	Unified Soil Description	Saturated Hydraulic Conductivity micro m/sec	Soil Reaction pH
1	0-1	Sandy loam	No data	No data	4.2343-14.1143	7.9-9
2	1-23	No data	No data	No data	0.4234-1.4114	9-9.6
3	23-60	No data	No data	No data	1.4114-4.2343	9-9.6

WATER AGENCY DATA:

WATER AGENCY SEARCH DISTANCES:

<u>DATABASE:</u> NWIS	<u>SEARCH DISTANCE (MILES):</u> 1.000
--------------------------	--

WATER AGENCY SEARCH DISTANCES: (cont.)

<u>DATABASE:</u>	<u>SEARCH DISTANCE (MILES):</u>
OIL & GAS WELLS - AZ	1.000
PWS	1.000
WELLS - AZ	1.000
WELLS - GWSI - AZ	1.000

<u>DISTANCE TO NEAREST:</u>	<u>DISTANCE:</u>
NWIS	0.336 mi / 1774 ft
OIL & GAS WELLS - AZ	N/A
PWS	0.560 mi / 2955 ft
WELLS - AZ	0.166 mi / 876 ft
WELLS - GWSI - AZ	0.336 mi / 1774 ft

FEDERAL WATER AGENCY DATA SUMMARY:

<u>MAP ID:</u>	<u>WELL ID:</u>	<u>LOCATION FROM SP:</u>
A6	325340111470701	1/4 - 1/2 Mile NNW
B17	325312111473001	1/4 - 1/2 Mile WSW
27	AZ0411305	1/2 - 1 Mile SSW
33	FL6280147 LAKE LETTA RV PARK-LAKE LETTA RV PARK	1/2 - 1 Mile NE
D37	325248111473001	1/2 - 1 Mile SW
E41	325245111472601	1/2 - 1 Mile SSW
D43	325247111473101	1/2 - 1 Mile SW
F50	325313111460701	1/2 - 1 Mile E
G55	325249111462101	1/2 - 1 Mile SE
H57	325335111480101	1/2 - 1 Mile WNW

Note: PWS System location is not always the same as well location.

STATE/LOCAL WATER AGENCY DATA SUMMARY:

<u>MAP ID:</u>	<u>WELL ID:</u>	<u>LOCATION FROM SP:</u>
1	55-544602	1/8 - 1/4 Mile N
2	55-555235 55-555236 55-555237	1/8 - 1/4 Mile N
3	55-904612 55-928460	1/8 - 1/4 Mile SSE
4	55-607958	1/4 - 1/2 Mile NW
5	55-235470	1/4 - 1/2 Mile W
A7	325340111470701	1/4 - 1/2 Mile NNW
8	55-223777 55-223852 55-223853	1/4 - 1/2 Mile N
A9	55-226261 55-230362 55-230363	1/4 - 1/2 Mile NNW
10	55-504491	1/4 - 1/2 Mile NNE
11	55-237067 55-638438	1/4 - 1/2 Mile WNW
12	55-509625	1/4 - 1/2 Mile N
13	325340111471901	1/4 - 1/2 Mile NW
14	325333111472601	1/4 - 1/2 Mile WNW
15	55-562894 55-562895	1/4 - 1/2 Mile ENE
16	55-504497 55-504498 55-504499	1/4 - 1/2 Mile N
B18	325312111473001	1/4 - 1/2 Mile WSW
19	55-551687 55-551688 55-551689	1/4 - 1/2 Mile NNW
C20	325340111472601	1/4 - 1/2 Mile NW
C21	55-632028 55-808051 55-916420	1/4 - 1/2 Mile NW
22	55-225775	1/2 - 1 Mile SW
23	55-504493	1/2 - 1 Mile NNW
24	55-912782 55-912783	1/2 - 1 Mile S
25	55-916364	1/2 - 1 Mile NE
26	55-582430	1/2 - 1 Mile SSE
28	55-504494	1/2 - 1 Mile N
29	55-206590	1/2 - 1 Mile NNE
30	55-912781 55-912784 55-912785	1/2 - 1 Mile S

STATE/LOCAL WATER AGENCY DATA SUMMARY: (cont.)

<u>MAP ID:</u>	<u>WELL ID:</u>	<u>LOCATION FROM SP:</u>
31	55-527345	1/2 - 1 Mile S
32	55-223774 55-504495	1/2 - 1 Mile NW
34	55-504492	1/2 - 1 Mile NNE
35	55-595778 55-595782 55-595783	1/2 - 1 Mile SE
36	55-921390 55-921438	1/2 - 1 Mile NW
D37	325248111473001	1/2 - 1 Mile SW
38	55-572688 55-576478 55-907689	1/2 - 1 Mile N
39	55-223776 55-223779 55-504496	1/2 - 1 Mile NNW
E40	325245111472601	1/2 - 1 Mile SSW
D42	325247111473101	1/2 - 1 Mile SW
44	55-801146	1/2 - 1 Mile SSW
45	55-577949	1/2 - 1 Mile E
46	55-908363 55-908364 55-908365	1/2 - 1 Mile SE
47	55-206591	1/2 - 1 Mile N
48	55-482316 55-482317 55-482318	1/2 - 1 Mile NW
F49	325313111460701	1/2 - 1 Mile E
51	55-206592 55-573986 55-573987	1/2 - 1 Mile NNW
F52	55-622027	1/2 - 1 Mile E
G53	325249111462101	1/2 - 1 Mile SE
54	55-910591 55-910592 55-910593	1/2 - 1 Mile SE
56	55-914661	1/2 - 1 Mile SSE
H58	325335111480101	1/2 - 1 Mile WNW
59	55-548163	1/2 - 1 Mile NNW
H60	55-604194	1/2 - 1 Mile WNW

SUBJECT NAME: Ecobat
 ADDRESS: 1474 N V I P Blvd, Casa Grande, AZ, 85122
 LAT/LONG: 32.889736 / -111.784806

PREPARED FOR: Associates Environmental - Huntington ...
 ORDER #: 78549
 REPORT DATE: September 26, 2022

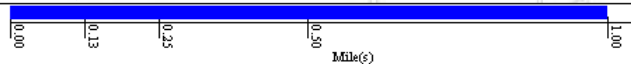
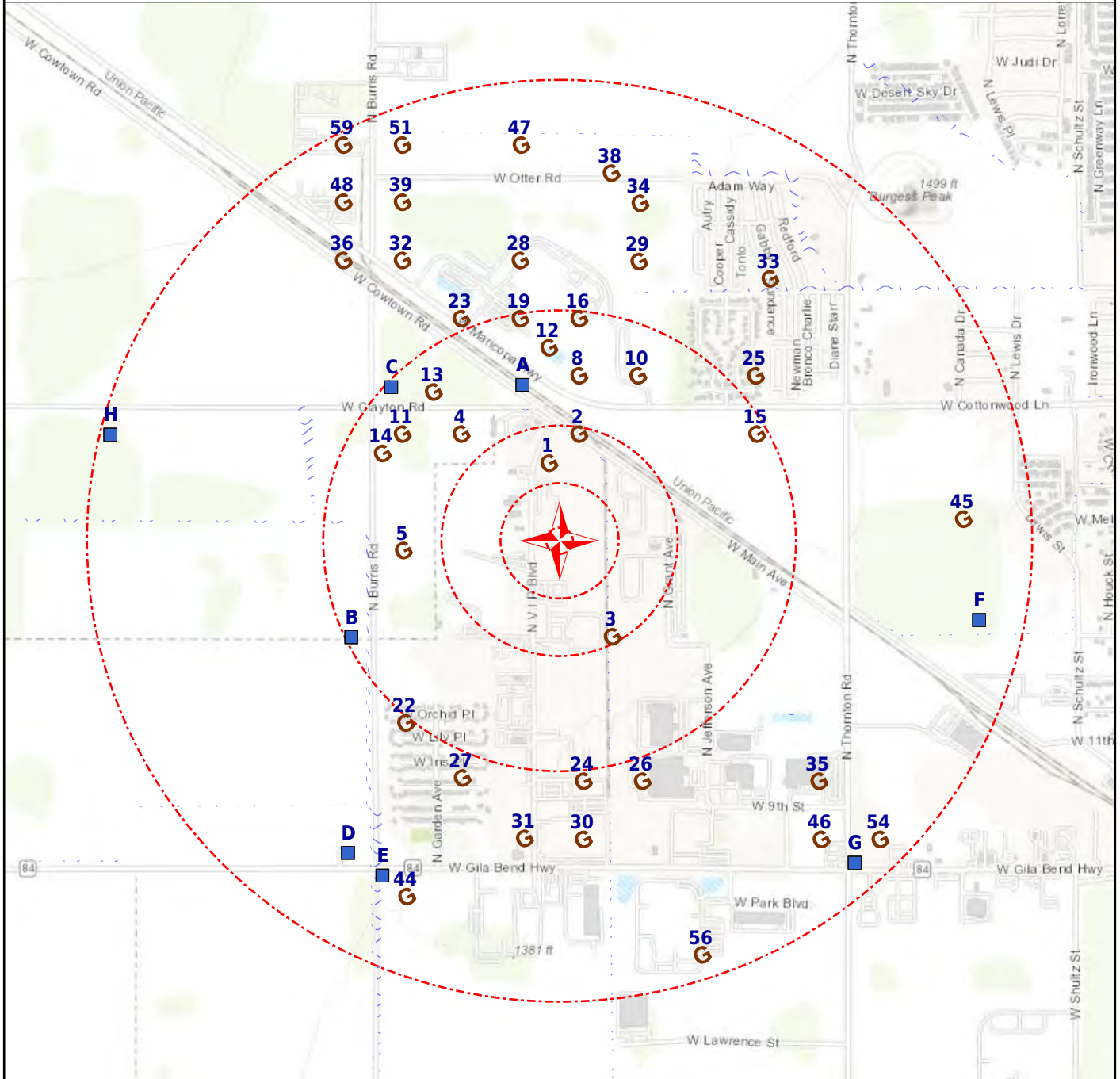

- + Subject Property
- X Basins (No Data)
- Geologic Cluster with Water Well
- G Geological Site
- S NWI
- ~ NWIS
- Oil & Gas Wells (No Data)

Map Id: 1
 Direction: N
 Distance: 0.166 mi., 877 ft.
 Elevation: 1374 ft.
 Relative: Lower

Site Name : 55-544602
 32.892113, -111.785218
 AZ
Database(s) : [WELLS - AZ]

Envirosite ID: 19428390
EPA ID: N/R

WELLS - AZ

Approved Date :	N/R
Installed Date :	1994-08-08
Application Date :	1994-07-25
Program :	55
Registration ID :	544602
Owner Name :	GRIFFIN CORP,
Pump Data Available :	NO
Well Type :	SPCL - EXPLORATION
Well Type 2 :	OTHER
DLIC Number :	533
Well Depth :	29
Water Level :	26
Water Use :	NO WATER USE
Casing Depth :	0
Casing Diameter :	0
Casing Type :	NO CASING CODE LISTED
Pump Type :	NO PUMP CODE LISTED
Pump Power :	NO POWER CODE LISTED
Pump Rate :	0
Tested Rate :	0
Draw Down :	0
Completion :	N
Drill Log :	X
Well Cancel :	Y
Cadastral :	D06005024BA0
Watershed :	SANTA CRUZ RIVER
County :	PINAL
Basin Name :	PINAL AMA
Sub Basin Name :	ELOY
AMA :	PINAL
Quad Code :	D
Whole Town :	6
Half Town :	0
North/South :	S
Whole Range :	5
Half Range :	0
East/West :	E
Section :	24
Quarter 16 :	B
Acre 160 Direction :	NW
Quarter 40 :	A
Acre 40 :	NE
Quarter 10 :	0
Acre 10 Direction :	N/R
UTM X (meter) :	426558.1
UTM Y (meter) :	3639600
Last Date in Agency List :	2022-08-02

Map Id: 2
 Direction: N
 Distance: 0.231 mi., 1219 ft.
 Elevation: 1373 ft.
 Relative: Lower

Site Name : 55-555235 | 55-555236 | 55-555237
 32.893031, -111.784154
 AZ
Database(s) : [WELLS - AZ]

Envirosite ID: 19458685
EPA ID: N/R

WELLS - AZ

Approved Date : N/R
 Installed Date : 1997-01-22
 Application Date : 1996-02-13
 Program : 55
 Registration ID : 555236
 Owner Name : GRIFFIN CORPORATION
 Pump Data Available : NO
 Well Type : ENV - MONITOR
 Well Type 2 : MONITOR
 DLIC Number : 214
 Well Depth : 42
 Water Level : 21
 Water Use : MONITORING
 Casing Depth : 39
 Casing Diameter : 4
 Casing Type : PLASTIC OR PVC
 Pump Type : NO PUMP CODE LISTED
 Pump Power : NO POWER CODE LISTED
 Pump Rate : 0
 Tested Rate : 0
 Draw Down : 0
 Completion : A
 Drill Log : X
 Well Cancel : Y
 Cadastral : D06005024BAA
 Watershed : SANTA CRUZ RIVER
 County : PINAL
 Basin Name : PINAL AMA
 Sub Basin Name : ELOY
 AMA : PINAL
 Quad Code : D
 Whole Town : 6
 Half Town : 0
 North/South : S
 Whole Range : 5
 Half Range : 0
 East/West : E
 Section : 24
 Quarter 16 : B
 Acre 160 Direction : NW
 Quarter 40 : A
 Acre 40 : NE
 Quarter 10 : A
 Acre 10 Direction : NE
 UTM X (meter) : 426658.4
 UTM Y (meter) : 3639701
 Last Date in Agency List : 2022-08-02

Approved Date : N/R
 Installed Date : N/R
 Application Date : 1996-02-13
 Program : 55
 Registration ID : 555255
 Owner Name : GRIFFIN CORP,
 Pump Data Available : NO
 Well Type : SPCL - EXPLORATION

Map Id: 2
 Direction: N
 Distance: 0.231 mi., 1219 ft.
 Elevation: 1373 ft.
 Relative: Lower

Site Name : 55-555235 | 55-555236 | 55-555237
 32.893031, -111.784154
 AZ
Database(s) : [WELLS - AZ] (*cont.*)

Envirosite ID: 19458685
EPA ID: N/R

WELLS - AZ (*cont.*)

Well Type 2 : OTHER
 DLIC Number : 533
 Well Depth : 0
 Water Level : 0
 Water Use : NO WATER USE
 Casing Depth : 0
 Casing Diameter : 0
 Casing Type : NO CASING CODE LISTED
 Pump Type : NO PUMP CODE LISTED
 Pump Power : NO POWER CODE LISTED
 Pump Rate : 0
 Tested Rate : 0
 Draw Down : 0
 Completion : N
 Drill Log : N/R
 Well Cancel : Y
 Cadastral : D06005024BAA
 Watershed : SANTA CRUZ RIVER
 County : PINAL
 Basin Name : PINAL AMA
 Sub Basin Name : ELOY
 AMA : PINAL
 Quad Code : D
 Whole Town : 6
 Half Town : 0
 North/South : S
 Whole Range : 5
 Half Range : 0
 East/West : E
 Section : 24
 Quarter 16 : B
 Acre 160 Direction : NW
 Quarter 40 : A
 Acre 40 : NE
 Quarter 10 : A
 Acre 10 Direction : NE
 UTM X (meter) : 426658.4
 UTM Y (meter) : 3639701
 Last Date in Agency List : 2022-08-02

Approved Date : N/R
 Installed Date : 2002-01-26
 Application Date : 1996-02-13
 Program : 55
 Registration ID : 555235
 Owner Name : GRIFFIN CORPORATION
 Pump Data Available : NO
 Well Type : ENV - MONITOR
 Well Type 2 : MONITOR
 DLIC Number : 214
 Well Depth : 43
 Water Level : 21
 Water Use : MONITORING
 Casing Depth : 42
 Casing Diameter : 4
 Casing Type : PLASTIC OR PVC

Map Id: 2
 Direction: N
 Distance: 0.231 mi., 1219 ft.
 Elevation: 1373 ft.
 Relative: Lower

Site Name : 55-555235 | 55-555236 | 55-555237
 32.893031, -111.784154
 AZ
Database(s) : [WELLS - AZ] (*cont.*)

Envirosite ID: 19458685
EPA ID: N/R

WELLS - AZ (*cont.*)

Pump Type : NO PUMP CODE LISTED
 Pump Power : NO POWER CODE LISTED
 Pump Rate : 0
 Tested Rate : 0
 Draw Down : 0
 Completion : A
 Drill Log : X
 Well Cancel : Y
 Cadastral : D06005024BAA
 Watershed : SANTA CRUZ RIVER
 County : PINAL
 Basin Name : PINAL AMA
 Sub Basin Name : ELOY
 AMA : PINAL
 Quad Code : D
 Whole Town : 6
 Half Town : 0
 North/South : S
 Whole Range : 5
 Half Range : 0
 East/West : E
 Section : 24
 Quarter 16 : B
 Acre 160 Direction : NW
 Quarter 40 : A
 Acre 40 : NE
 Quarter 10 : A
 Acre 10 Direction : NE
 UTM X (meter) : 426658.4
 UTM Y (meter) : 3639701
 Last Date in Agency List : 2022-08-02

Approved Date : N/R
 Installed Date : 1997-07-30
 Application Date : 1996-02-13
 Program : 55
 Registration ID : 555238
 Owner Name : GRIFFIN CORPORATION
 Pump Data Available : NO
 Well Type : ENV - MONITOR
 Well Type 2 : MONITOR
 DLIC Number : 533
 Well Depth : 43
 Water Level : 20
 Water Use : MONITORING
 Casing Depth : 43
 Casing Diameter : 4
 Casing Type : PLASTIC OR PVC
 Pump Type : NO PUMP CODE LISTED
 Pump Power : NO POWER CODE LISTED
 Pump Rate : 0
 Tested Rate : 0
 Draw Down : 0
 Completion : A
 Drill Log : X
 Well Cancel : Y

Map Id: 2
 Direction: N
 Distance: 0.231 mi., 1219 ft.
 Elevation: 1373 ft.
 Relative: Lower

Site Name : 55-555235 | 55-555236 | 55-555237
 32.893031, -111.784154
 AZ
Database(s) : [WELLS - AZ] (*cont.*)

Envirosite ID: 19458685
EPA ID: N/R

WELLS - AZ (*cont.*)

Cadastral :	D06005024BAA
Watershed :	SANTA CRUZ RIVER
County :	PINAL
Basin Name :	PINAL AMA
Sub Basin Name :	ELOY
AMA :	PINAL
Quad Code :	D
Whole Town :	6
Half Town :	0
North/South :	S
Whole Range :	5
Half Range :	0
East/West :	E
Section :	24
Quarter 16 :	B
Acre 160 Direction :	NW
Quarter 40 :	A
Acre 40 :	NE
Quarter 10 :	A
Acre 10 Direction :	NE
UTM X (meter) :	426658.4
UTM Y (meter) :	3639701
Last Date in Agency List :	2022-08-02
Approved Date :	N/R
Installed Date :	1997-07-10
Application Date :	1996-02-13
Program :	55
Registration ID :	555239
Owner Name :	GRIFFIN CORPORATION
Pump Data Available :	NO
Well Type :	ENV - MONITOR
Well Type 2 :	MONITOR
DLIC Number :	533
Well Depth :	42
Water Level :	20
Water Use :	MONITORING
Casing Depth :	40
Casing Diameter :	4
Casing Type :	PLASTIC OR PVC
Pump Type :	NO PUMP CODE LISTED
Pump Power :	NO POWER CODE LISTED
Pump Rate :	0
Tested Rate :	0
Draw Down :	0
Completion :	A
Drill Log :	X
Well Cancel :	Y
Cadastral :	D06005024BAA
Watershed :	SANTA CRUZ RIVER
County :	PINAL
Basin Name :	PINAL AMA
Sub Basin Name :	ELOY
AMA :	PINAL
Quad Code :	D
Whole Town :	6

Map Id: 2
 Direction: N
 Distance: 0.231 mi., 1219 ft.
 Elevation: 1373 ft.
 Relative: Lower

Site Name : 55-555235 | 55-555236 | 55-555237
 32.893031, -111.784154
 AZ
Database(s) : [WELLS - AZ] (*cont.*)

Envirosite ID: 19458685
EPA ID: N/R

WELLS - AZ (*cont.*)

Half Town :	0
North/South :	S
Whole Range :	5
Half Range :	0
East/West :	E
Section :	24
Quarter 16 :	B
Acre 160 Direction :	NW
Quarter 40 :	A
Acre 40 :	NE
Quarter 10 :	A
Acre 10 Direction :	NE
UTM X (meter) :	426658.4
UTM Y (meter) :	3639701
Last Date in Agency List :	2022-08-02
Approved Date :	N/R
Installed Date :	1997-01-25
Application Date :	1996-02-13
Program :	55
Registration ID :	555237
Owner Name :	GRIFFIN CORPORATION
Pump Data Available :	NO
Well Type :	ENV - MONITOR
Well Type 2 :	MONITOR
DLIC Number :	214
Well Depth :	43
Water Level :	19
Water Use :	MONITORING
Casing Depth :	43
Casing Diameter :	4
Casing Type :	PLASTIC OR PVC
Pump Type :	NO PUMP CODE LISTED
Pump Power :	NO POWER CODE LISTED
Pump Rate :	0
Tested Rate :	0
Draw Down :	0
Completion :	A
Drill Log :	X
Well Cancel :	Y
Cadastral :	D06005024BAA
Watershed :	SANTA CRUZ RIVER
County :	PINAL
Basin Name :	PINAL AMA
Sub Basin Name :	ELOY
AMA :	PINAL
Quad Code :	D
Whole Town :	6
Half Town :	0
North/South :	S
Whole Range :	5
Half Range :	0
East/West :	E
Section :	24
Quarter 16 :	B
Acre 160 Direction :	NW

Map Id: 2
 Direction: N
 Distance: 0.231 mi., 1219 ft.
 Elevation: 1373 ft.
 Relative: Lower

Site Name : 55-555235 | 55-555236 | 55-555237
 32.893031, -111.784154
 AZ
Database(s) : [WELLS - AZ] (**cont.**)

Envirosite ID: 19458685
EPA ID: N/R

WELLS - AZ (cont.)

Quarter 40 : A
 Acre 40 : NE
 Quarter 10 : A
 Acre 10 Direction : NE
 UTM X (meter) : 426658.4
 UTM Y (meter) : 3639701
 Last Date in Agency List : 2022-08-02

Map Id: 3
 Direction: SSE
 Distance: 0.238 mi., 1257 ft.
 Elevation: 1378 ft.
 Relative: Higher

Site Name : 55-904612 | 55-928460
 32.886652, -111.782982
 AZ
Database(s) : [WELLS - AZ]

Envirosite ID: 20106443
EPA ID: N/R

WELLS - AZ

Approved Date : 2022-07-15
 Installed Date : N/R
 Application Date : 2022-07-15
 Program : 55
 Registration ID : 928460
 Owner Name : MESA COBRE HOLDINGS CORP
 Pump Data Available : NO
 Well Type : SPCL - MINERAL EXPLORATION
 Well Type 2 : OTHER
 DLIC Number : 769
 Well Depth : N/R
 Water Level : N/R
 Water Use : NO WATER USE
 Casing Depth : N/R
 Casing Diameter : N/R
 Casing Type : N/R
 Pump Type : N/R
 Pump Power : N/R
 Pump Rate : N/R
 Tested Rate : N/R
 Draw Down : N/R
 Completion : N/R
 Drill Log : N/R
 Well Cancel : N/R
 Cadastral : D06005024000
 Watershed : SANTA CRUZ RIVER
 County : PINAL
 Basin Name : PINAL AMA
 Sub Basin Name : ELOY
 AMA : PINAL
 Quad Code : D
 Whole Town : 6
 Half Town : 0
 North/South : S
 Whole Range : 5

Map Id: 3
 Direction: SSE
 Distance: 0.238 mi., 1257 ft.
 Elevation: 1378 ft.
 Relative: Higher

Site Name : 55-904612 | 55-928460
 32.886652, -111.782982
 AZ
Database(s) : [WELLS - AZ] (*cont.*)

Envirosite ID: 20106443
EPA ID: N/R

WELLS - AZ (*cont.*)

Half Range : 0
 East/West : E
 Section : 24
 Quarter 16 : 0
 Acre 160 Direction : N/R
 Quarter 40 : 0
 Acre 40 : N/R
 Quarter 10 : 0
 Acre 10 Direction : N/R
 UTM X (meter) : 426762.8
 UTM Y (meter) : 3638993
 Last Date in Agency List : 2022-08-02

Approved Date : 2006-04-06
 Installed Date : N/R
 Application Date : 2006-04-06
 Program : 55
 Registration ID : 904612
 Owner Name : BULL MOOSE TUBE COMPANY, ATTN: KURT THORSTAD
 Pump Data Available : NO
 Well Type : SPCL - GEOTECHNICAL
 Well Type 2 : OTHER
 DLIC Number : 498
 Well Depth : N/R
 Water Level : N/R
 Water Use : NO WATER USE
 Casing Depth : N/R
 Casing Diameter : N/R
 Casing Type : N/R
 Pump Type : N/R
 Pump Power : N/R
 Pump Rate : N/R
 Tested Rate : N/R
 Draw Down : N/R
 Completion : N/R
 Drill Log : N/R
 Well Cancel : N/R
 Cadastral : D06005024000
 Watershed : SANTA CRUZ RIVER
 County : PINAL
 Basin Name : PINAL AMA
 Sub Basin Name : ELOY
 AMA : PINAL
 Quad Code : D
 Whole Town : 6
 Half Town : 0
 North/South : S
 Whole Range : 5
 Half Range : 0
 East/West : E
 Section : 24
 Quarter 16 : 0
 Acre 160 Direction : N/R
 Quarter 40 : 0
 Acre 40 : N/R
 Quarter 10 : 0

Map Id: 3
 Direction: SSE
 Distance: 0.238 mi., 1257 ft.
 Elevation: 1378 ft.
 Relative: Higher

Site Name : 55-904612 | 55-928460
 32.886652, -111.782982
 AZ
Database(s) : [WELLS - AZ] (*cont.*)

Envirosite ID: 20106443
EPA ID: N/R

WELLS - AZ (*cont.*)

Acre 10 Direction : N/R
 UTM X (meter) : 426762.8
 UTM Y (meter) : 3638993
 Last Date in Agency List : 2022-08-02

Map Id: 4
 Direction: NW
 Distance: 0.311 mi., 1644 ft.
 Elevation: 1371 ft.
 Relative: Lower

Site Name : 55-607958
 32.893031, -111.788464
 AZ
Database(s) : [WELLS - AZ]

Envirosite ID: 20017716
EPA ID: N/R

WELLS - AZ

Approved Date : N/R
 Installed Date : 1940-01-01
 Application Date : 1982-04-16
 Program : 55
 Registration ID : 607958
 Owner Name : MANTEROLA SHEEP CO,
 Pump Data Available : NO
 Well Type : EXEMPT
 Well Type 2 : EXEMPT
 DLIC Number : 0
 Well Depth : 90
 Water Level : 75
 Water Use : STOCK
 Casing Depth : 80
 Casing Diameter : 6
 Casing Type : STEEL - PERFORATED OR SLOTTED CASING
 Pump Type : NO PUMP CODE LISTED
 Pump Power : NO POWER CODE LISTED
 Pump Rate : 25
 Tested Rate : 25
 Draw Down : 0
 Completion : N/R
 Drill Log : N/R
 Well Cancel : N/R
 Cadastral : D06005024BBA
 Watershed : SANTA CRUZ RIVER
 County : PINAL
 Basin Name : PINAL AMA
 Sub Basin Name : ELOY
 AMA : PINAL
 Quad Code : D
 Whole Town : 6
 Half Town : 0
 North/South : S
 Whole Range : 5
 Half Range : 0
 East/West : E
 Section : 24

Map Id: 4
 Direction: NW
 Distance: 0.311 mi., 1644 ft.
 Elevation: 1371 ft.
 Relative: Lower

Site Name : 55-607958
 32.893031, -111.788464
 AZ
Database(s) : [WELLS - AZ] (*cont.*)

Envirosite ID: 20017716
EPA ID: N/R

WELLS - AZ (*cont.*)

Quarter 16 :	B
Acre 160 Direction :	NW
Quarter 40 :	B
Acre 40 :	NW
Quarter 10 :	A
Acre 10 Direction :	NE
UTM X (meter) :	426255.3
UTM Y (meter) :	3639704
Last Date in Agency List :	2022-08-02

Map Id: 5
 Direction: W
 Distance: 0.335 mi., 1769 ft.
 Elevation: 1373 ft.
 Relative: Lower

Site Name : 55-235470
 32.889391, -111.790563
 AZ
Database(s) : [WELLS - AZ]

Envirosite ID: 48764160
EPA ID: N/R

WELLS - AZ

Approved Date :	2021-10-20
Installed Date :	N/R
Application Date :	2021-10-06
Program :	55
Registration ID :	235470
Owner Name :	FRANK KASTL
Pump Data Available :	NO
Well Type :	EXEMPT
Well Type 2 :	EXEMPT
DLIC Number :	867
Well Depth :	N/R
Water Level :	N/R
Water Use :	DOMESTIC
Casing Depth :	N/R
Casing Diameter :	N/R
Casing Type :	N/R
Pump Type :	SUBMERSIBLE
Pump Power :	ELECTRIC MOTOR 1 - 5 HP
Pump Rate :	16
Tested Rate :	15
Draw Down :	1
Completion :	X
Drill Log :	N/R
Well Cancel :	N/R
Cadastral :	D06005024BCB
Watershed :	SANTA CRUZ RIVER
County :	PINAL
Basin Name :	PINAL AMA
Sub Basin Name :	ELOY
AMA :	PINAL
Quad Code :	D
Whole Town :	6
Half Town :	0

Map Id: 5
 Direction: W
 Distance: 0.335 mi., 1769 ft.
 Elevation: 1373 ft.
 Relative: Lower

Site Name : 55-235470
 32.889391, -111.790563
 AZ
Database(s) : [WELLS - AZ] (*cont.*)

Envirosite ID: 48764160
EPA ID: N/R

WELLS - AZ (*cont.*)

North/South : S
 Whole Range : 5
 Half Range : 0
 East/West : E
 Section : 24
 Quarter 16 : B
 Acre 160 Direction : NW
 Quarter 40 : C
 Acre 40 : SW
 Quarter 10 : B
 Acre 10 Direction : NW
 UTM X (meter) : 426055.9
 UTM Y (meter) : 3639302
 Last Date in Agency List : 2022-08-02

Map Id: A6
 Direction: NNW
 Distance: 0.336 mi., 1775 ft.
 Elevation: 1373 ft.
 Relative: Lower

Site Name : 325340111470701
 32.894501, -111.785964
 AZ
Database(s) : [NWIS]

Envirosite ID: 31314068
EPA ID: N/R

NWIS

Site Identification Number : 325340111470701
 Site Type : Well
 Station Name : D-06-05 13CDC
 Agency : U.S. Geological Survey
 District : N/R
 State : AZ
 County : Pinal County
 Country : USA
 Land Net Location : SWSESWS13 T06S R05E G
 Name of Location Map : CASA GRANDE WEST
 Scale of Location Map : 24000
 Altitude of Gage/Land Surface : 1369.
 Method Altitude Determined : Interpolated from topographic map.
 Altitude Accuracy : 5
 Altitude Datum : National Geodetic Vertical Datum of 1929
 Hydrologic Unit : Lower Santa Cruz
 Drainage Basin : N/R
 Topographic Setting : N/R
 Flags for the Type of Data Collected: NNNNNNNNNNNNNNNNNNNNNNNNNNNNNNNNO
 Flags for Instruments at Site : NNNNNNNNNNNNNNNNNNNNNNNNNNNNNNN
 Date of First Construction : N/R
 Date Site Established or Inventoried: N/R
 Drainage Area : N/R
 Contributing Drainage Area : N/R
 Data Reliability : Data have been checked by the reporting agency.
 Data-Other GW Files : YYNNYYNN
 National Aquifer : N/R
 Local Aquifer : N/R

Map Id: A6
 Direction: NNW
 Distance: 0.336 mi., 1775 ft.
 Elevation: 1373 ft.
 Relative: Lower

Site Name : 325340111470701
 32.894501, -111.785964
 AZ
Database(s) : [NWIS] (*cont.*)

Envirosite ID: 31314068
EPA ID: N/R

NWIS (*cont.*)

Local Aquifer Type :	N/R
Well Depth :	80.0
Hole Depth :	80.0
Source of Depth Data :	R
Project Number :	LSC
Real-Time Data Flag :	0
Peak-Streamflow Data Begin Date :	N/R
Peak-Streamflow Data End Date :	N/R
Peak-Streamflow Data Count :	0
Water-Quality Data Begin Date :	N/R
Water-Quality Data End Date :	N/R
Water-Quality Data Count :	0
Field Water-Level Measurements Begin Date:	1940-04-17
Field Water-level Measurements End Date:	1940-04-17
Field Water-Level Measurements Count:	1
Site-Visit Data Begin Date :	N/R
Site-Visit Data End Date :	N/R
Site-Visit Data Count :	0
Latitude :	32.894501
Longitude :	-111.785964
Last Date in Agency List :	2022-08-15

Map Id: A7
 Direction: NNW
 Distance: 0.336 mi., 1775 ft.
 Elevation: 1373 ft.
 Relative: Lower

Site Name : 325340111470701
 32.894501, -111.785965
 AZ
Database(s) : [WELLS - GWSI - AZ]

Envirosite ID: 19557363
EPA ID: N/R

WELLS - GWSI - AZ

Site ID :	325340111470701
Local ID :	D-06-05 13CDC
Registration ID :	N/R
Well Type :	GWSI
Well Alt :	1369
Water Use :	UNUSED
Well Depth :	80
Casing Diameter (Inches) :	4
Drill Date :	N/R
Well Count :	N/R
Last Well Date :	1940-04-17
Well DTW :	35.38
Well ELEV :	1333.62
Source :	N/R
IDXBK :	N/R
Last Date in Agency List :	2022-09-20

Map Id: 8
 Direction: N
 Distance: 0.355 mi., 1874 ft.
 Elevation: 1371 ft.
 Relative: Lower

Site Name : 55-223777 | 55-223852 | 55-223853
 32.894844, -111.784176
 AZ
Database(s) : [WELLS - AZ]

Envirosite ID: 19413874
EPA ID: N/R

WELLS - AZ

Approved Date :	2014-08-26
Installed Date :	2014-10-22
Application Date :	2014-08-25
Program :	55
Registration ID :	223852
Owner Name :	SALT RIVER PROJECT
Pump Data Available :	NO
Well Type :	SPCL - GROUNDING
Well Type 2 :	OTHER
DLIC Number :	810
Well Depth :	240
Water Level :	N/R
Water Use :	NO WATER USE
Casing Depth :	240
Casing Diameter :	2
Casing Type :	STEEL - PERFORATED OR SLOTTED CASING
Pump Type :	N/R
Pump Power :	N/R
Pump Rate :	N/R
Tested Rate :	N/R
Draw Down :	N/R
Completion :	N/R
Drill Log :	X
Well Cancel :	N/R
Cadastral :	D06005013CDD
Watershed :	SANTA CRUZ RIVER
County :	PINAL
Basin Name :	PINAL AMA
Sub Basin Name :	ELOY
AMA :	PINAL
Quad Code :	D
Whole Town :	6
Half Town :	0
North/South :	S
Whole Range :	5
Half Range :	0
East/West :	E
Section :	13
Quarter 16 :	C
Acre 160 Direction :	SW
Quarter 40 :	D
Acre 40 :	SE
Quarter 10 :	D
Acre 10 Direction :	SE
UTM X (meter) :	426657.8
UTM Y (meter) :	3639902
Last Date in Agency List :	2022-08-02

Approved Date :	2014-08-26
Installed Date :	2014-10-14
Application Date :	2014-08-25
Program :	55
Registration ID :	223853
Owner Name :	SALT RIVER PROJECT
Pump Data Available :	NO
Well Type :	SPCL - GROUNDING

Map Id: 8
 Direction: N
 Distance: 0.355 mi., 1874 ft.
 Elevation: 1371 ft.
 Relative: Lower

Site Name : 55-223777 | 55-223852 | 55-223853
 32.894844, -111.784176
 AZ
Database(s) : [WELLS - AZ] (*cont.*)

Envirosite ID: 19413874
EPA ID: N/R

WELLS - AZ (*cont.*)

Well Type 2 : OTHER
 DLIC Number : 810
 Well Depth : 240
 Water Level : N/R
 Water Use : NO WATER USE
 Casing Depth : 240
 Casing Diameter : 2
 Casing Type : STEEL - PERFORATED OR SLOTTED CASING
 Pump Type : N/R
 Pump Power : N/R
 Pump Rate : N/R
 Tested Rate : N/R
 Draw Down : N/R
 Completion : N/R
 Drill Log : X
 Well Cancel : N/R
 Cadastral : D06005013CDD
 Watershed : SANTA CRUZ RIVER
 County : PINAL
 Basin Name : PINAL AMA
 Sub Basin Name : ELOY
 AMA : PINAL
 Quad Code : D
 Whole Town : 6
 Half Town : 0
 North/South : S
 Whole Range : 5
 Half Range : 0
 East/West : E
 Section : 13
 Quarter 16 : C
 Acre 160 Direction : SW
 Quarter 40 : D
 Acre 40 : SE
 Quarter 10 : D
 Acre 10 Direction : SE
 UTM X (meter) : 426657.8
 UTM Y (meter) : 3639902
 Last Date in Agency List : 2022-08-02

Approved Date : 2014-08-21
 Installed Date : 2014-10-18
 Application Date : 2014-08-07
 Program : 55
 Registration ID : 223777
 Owner Name : SALT RIVER PROJECT
 Pump Data Available : NO
 Well Type : SPCL - GROUNDING
 Well Type 2 : OTHER
 DLIC Number : 810
 Well Depth : 450
 Water Level : N/R
 Water Use : NO WATER USE
 Casing Depth : 446
 Casing Diameter : 2
 Casing Type : STEEL - PERFORATED OR SLOTTED CASING

Map Id: 8
 Direction: N
 Distance: 0.355 mi., 1874 ft.
 Elevation: 1371 ft.
 Relative: Lower

Site Name : 55-223777 | 55-223852 | 55-223853
 32.894844, -111.784176
 AZ
Database(s) : [WELLS - AZ] (*cont.*)

Envirosite ID: 19413874
EPA ID: N/R

WELLS - AZ (*cont.*)

Pump Type :	N/R
Pump Power :	N/R
Pump Rate :	N/R
Tested Rate :	N/R
Draw Down :	N/R
Completion :	N/R
Drill Log :	X
Well Cancel :	N/R
Cadastral :	D06005013CDD
Watershed :	SANTA CRUZ RIVER
County :	PINAL
Basin Name :	PINAL AMA
Sub Basin Name :	ELOY
AMA :	PINAL
Quad Code :	D
Whole Town :	6
Half Town :	0
North/South :	S
Whole Range :	5
Half Range :	0
East/West :	E
Section :	13
Quarter 16 :	C
Acre 160 Direction :	SW
Quarter 40 :	D
Acre 40 :	SE
Quarter 10 :	D
Acre 10 Direction :	SE
UTM X (meter) :	426657.8
UTM Y (meter) :	3639902
Last Date in Agency List :	2022-08-02

Map Id: A9
 Direction: NNW
 Distance: 0.364 mi., 1923 ft.
 Elevation: 1373 ft.
 Relative: Lower

Site Name : 55-226261 | 55-230362 | 55-230363
 32.894848, -111.786333
 AZ
Database(s) : [WELLS - AZ]

Envirosite ID: 20009079
EPA ID: N/R

WELLS - AZ

Approved Date :	2014-01-13
Installed Date :	N/R
Application Date :	2014-01-13
Program :	55
Registration ID :	916395
Owner Name :	FRITO-LAY INC.
Pump Data Available :	NO
Well Type :	SPCL - GEOTECHNICAL
Well Type 2 :	OTHER
DLIC Number :	78
Well Depth :	N/R

Map Id: A9
 Direction: NNW
 Distance: 0.364 mi., 1923 ft.
 Elevation: 1373 ft.
 Relative: Lower

Site Name : 55-226261 | 55-230362 | 55-230363
 32.894848, -111.786333
 AZ
Database(s) : [WELLS - AZ] (*cont.*)

Envirosite ID: 20009079
EPA ID: N/R

WELLS - AZ (*cont.*)

Water Level :	N/R
Water Use :	NO WATER USE
Casing Depth :	N/R
Casing Diameter :	N/R
Casing Type :	N/R
Pump Type :	N/R
Pump Power :	N/R
Pump Rate :	N/R
Tested Rate :	N/R
Draw Down :	N/R
Completion :	A
Drill Log :	X
Well Cancel :	Y
Cadastral :	D06005013CDC
Watershed :	SANTA CRUZ RIVER
County :	PINAL
Basin Name :	PINAL AMA
Sub Basin Name :	ELOY
AMA :	PINAL
Quad Code :	D
Whole Town :	6
Half Town :	0
North/South :	S
Whole Range :	5
Half Range :	0
East/West :	E
Section :	13
Quarter 16 :	C
Acre 160 Direction :	SW
Quarter 40 :	D
Acre 40 :	SE
Quarter 10 :	C
Acre 10 Direction :	SW
UTM X (meter) :	426456.1
UTM Y (meter) :	3639904
Last Date in Agency List :	2022-08-02
Approved Date :	2014-01-03
Installed Date :	N/R
Application Date :	2014-01-03
Program :	55
Registration ID :	916365
Owner Name :	FRITO LAY INC.
Pump Data Available :	NO
Well Type :	SPCL - MINERAL EXPLORATION
Well Type 2 :	OTHER
DLIC Number :	78
Well Depth :	N/R
Water Level :	N/R
Water Use :	NO WATER USE
Casing Depth :	N/R
Casing Diameter :	N/R
Casing Type :	N/R
Pump Type :	N/R
Pump Power :	N/R
Pump Rate :	N/R

Map Id: A9
 Direction: NNW
 Distance: 0.364 mi., 1923 ft.
 Elevation: 1373 ft.
 Relative: Lower

Site Name : 55-226261 | 55-230362 | 55-230363
 32.894848, -111.786333
 AZ
Database(s) : [WELLS - AZ] (*cont.*)

Envirosite ID: 20009079
EPA ID: N/R

WELLS - AZ (*cont.*)

Tested Rate :	N/R
Draw Down :	N/R
Completion :	N/R
Drill Log :	N/R
Well Cancel :	Y
Cadastral :	D06005013CDC
Watershed :	SANTA CRUZ RIVER
County :	PINAL
Basin Name :	PINAL AMA
Sub Basin Name :	ELOY
AMA :	PINAL
Quad Code :	D
Whole Town :	6
Half Town :	0
North/South :	S
Whole Range :	5
Half Range :	0
East/West :	E
Section :	13
Quarter 16 :	C
Acre 160 Direction :	SW
Quarter 40 :	D
Acre 40 :	SE
Quarter 10 :	C
Acre 10 Direction :	SW
UTM X (meter) :	426456.1
UTM Y (meter) :	3639904
Last Date in Agency List :	2022-08-02
Approved Date :	2019-04-09
Installed Date :	2019-05-20
Application Date :	2019-04-05
Program :	55
Registration ID :	230362
Owner Name :	KINDER MORGAN SFPP
Pump Data Available :	NO
Well Type :	SPCL - GROUNDING
Well Type 2 :	OTHER
DLIC Number :	587
Well Depth :	N/R
Water Level :	N/R
Water Use :	NO WATER USE
Casing Depth :	300
Casing Diameter :	N/R
Casing Type :	NO CASING CODE LISTED
Pump Type :	N/R
Pump Power :	N/R
Pump Rate :	N/R
Tested Rate :	N/R
Draw Down :	N/R
Completion :	N/R
Drill Log :	X
Well Cancel :	Y
Cadastral :	D06005013CDC
Watershed :	SANTA CRUZ RIVER
County :	PINAL

Map Id: A9
 Direction: NNW
 Distance: 0.364 mi., 1923 ft.
 Elevation: 1373 ft.
 Relative: Lower

Site Name : 55-226261 | 55-230362 | 55-230363
 32.894848, -111.786333
 AZ
Database(s) : [WELLS - AZ] (*cont.*)

Envirosite ID: 20009079
EPA ID: N/R

WELLS - AZ (*cont.*)

Basin Name :	PINAL AMA
Sub Basin Name :	ELOY
AMA :	PINAL
Quad Code :	D
Whole Town :	6
Half Town :	0
North/South :	S
Whole Range :	5
Half Range :	0
East/West :	E
Section :	13
Quarter 16 :	C
Acre 160 Direction :	SW
Quarter 40 :	D
Acre 40 :	SE
Quarter 10 :	C
Acre 10 Direction :	SW
UTM X (meter) :	426456.1
UTM Y (meter) :	3639904
Last Date in Agency List :	2022-08-02
Approved Date :	2016-07-21
Installed Date :	2016-08-03
Application Date :	2016-07-20
Program :	55
Registration ID :	226261
Owner Name :	KINDER MORGAN ENERGY, SFPP
Pump Data Available :	NO
Well Type :	SPCL - GROUNDING
Well Type 2 :	OTHER
DLIC Number :	587
Well Depth :	302
Water Level :	N/R
Water Use :	NO WATER USE
Casing Depth :	N/R
Casing Diameter :	6
Casing Type :	N/R
Pump Type :	N/R
Pump Power :	N/R
Pump Rate :	N/R
Tested Rate :	N/R
Draw Down :	N/R
Completion :	A
Drill Log :	X
Well Cancel :	Y
Cadastral :	D06005013CDC
Watershed :	SANTA CRUZ RIVER
County :	PINAL
Basin Name :	PINAL AMA
Sub Basin Name :	ELOY
AMA :	PINAL
Quad Code :	D
Whole Town :	6
Half Town :	0
North/South :	S
Whole Range :	5

Map Id: A9
 Direction: NNW
 Distance: 0.364 mi., 1923 ft.
 Elevation: 1373 ft.
 Relative: Lower

Site Name : 55-226261 | 55-230362 | 55-230363
 32.894848, -111.786333
 AZ
Database(s) : [WELLS - AZ] (*cont.*)

Envirosite ID: 20009079
EPA ID: N/R

WELLS - AZ (*cont.*)

Half Range : 0
 East/West : E
 Section : 13
 Quarter 16 : C
 Acre 160 Direction : SW
 Quarter 40 : D
 Acre 40 : SE
 Quarter 10 : C
 Acre 10 Direction : SW
 UTM X (meter) : 426456.1
 UTM Y (meter) : 3639904
 Last Date in Agency List : 2022-08-02

Approved Date : 2019-04-09
 Installed Date : N/R
 Application Date : 2019-04-05
 Program : 55
 Registration ID : 230363
 Owner Name : KINDER MORGAN SFPP
 Pump Data Available : NO
 Well Type : SPCL - GROUNDING
 Well Type 2 : OTHER
 DLIC Number : 587
 Well Depth : N/R
 Water Level : N/R
 Water Use : NO WATER USE
 Casing Depth : N/R
 Casing Diameter : N/R
 Casing Type : N/R
 Pump Type : N/R
 Pump Power : N/R
 Pump Rate : N/R
 Tested Rate : N/R
 Draw Down : N/R
 Completion : N/R
 Drill Log : N/R
 Well Cancel : N/R
 Cadastral : D06005013CDC
 Watershed : SANTA CRUZ RIVER
 County : PINAL
 Basin Name : PINAL AMA
 Sub Basin Name : ELOY
 AMA : PINAL
 Quad Code : D
 Whole Town : 6
 Half Town : 0
 North/South : S
 Whole Range : 5
 Half Range : 0
 East/West : E
 Section : 13
 Quarter 16 : C
 Acre 160 Direction : SW
 Quarter 40 : D
 Acre 40 : SE
 Quarter 10 : C

Map Id: A9
 Direction: NNW
 Distance: 0.364 mi., 1923 ft.
 Elevation: 1373 ft.
 Relative: Lower

Site Name : 55-226261 | 55-230362 | 55-230363
 32.894848, -111.786333
 AZ
Database(s) : [WELLS - AZ] (*cont.*)

Envirosite ID: 20009079
EPA ID: N/R

WELLS - AZ (*cont.*)

Acre 10 Direction : SW
 UTM X (meter) : 426456.1
 UTM Y (meter) : 3639904
 Last Date in Agency List : 2022-08-02

Map Id: 10
 Direction: NNE
 Distance: 0.388 mi., 2051 ft.
 Elevation: 1372 ft.
 Relative: Lower

Site Name : 55-504491
 32.894848, -111.782021
 AZ
Database(s) : [WELLS - AZ]

Envirosite ID: 19144270
EPA ID: N/R

WELLS - AZ

Approved Date : N/R
 Installed Date : 1982-12-21
 Application Date : 1982-12-10
 Program : 55
 Registration ID : 504491
 Owner Name : ROSS LABORATORIES
 Pump Data Available : NO
 Well Type : ENV - MONITOR
 Well Type 2 : MONITOR
 DLIC Number : 498
 Well Depth : 40
 Water Level : 23
 Water Use : MONITORING
 Casing Depth : 30
 Casing Diameter : 4
 Casing Type : STEEL - PERFORATED OR SLOTTED CASING
 Pump Type : NO PUMP CODE LISTED
 Pump Power : NO POWER CODE LISTED
 Pump Rate : 0
 Tested Rate : 0
 Draw Down : 0
 Completion : A
 Drill Log : X
 Well Cancel : Y
 Cadastral : D06005013DCC
 Watershed : SANTA CRUZ RIVER
 County : PINAL
 Basin Name : PINAL AMA
 Sub Basin Name : ELOY
 AMA : PINAL
 Quad Code : D
 Whole Town : 6
 Half Town : 0
 North/South : S
 Whole Range : 5
 Half Range : 0
 East/West : E
 Section : 13

Map Id: 10
 Direction: NNE
 Distance: 0.388 mi., 2051 ft.
 Elevation: 1372 ft.
 Relative: Lower

Site Name : 55-504491
 32.894848, -111.782021
 AZ
Database(s) : [WELLS - AZ] (*cont.*)

Envirosite ID: 19144270
EPA ID: N/R

WELLS - AZ (*cont.*)

Quarter 16 :	D
Acre 160 Direction :	SE
Quarter 40 :	C
Acre 40 :	SW
Quarter 10 :	C
Acre 10 Direction :	SW
UTM X (meter) :	426859.4
UTM Y (meter) :	3639901
Last Date in Agency List :	2022-08-02

Map Id: 11
 Direction: WNW
 Distance: 0.407 mi., 2150 ft.
 Elevation: 1370 ft.
 Relative: Lower

Site Name : 55-237067 | 55-638438
 32.893035, -111.790618
 AZ
Database(s) : [WELLS - AZ]

Envirosite ID: 19329590
EPA ID: N/R

WELLS - AZ

Approved Date :	N/R
Installed Date :	N/R
Application Date :	1982-06-12
Program :	55
Registration ID :	638438
Owner Name :	LEDEZMA,J
Pump Data Available :	NO
Well Type :	EXEMPT
Well Type 2 :	EXEMPT
DLIC Number :	0
Well Depth :	85
Water Level :	40
Water Use :	DOMESTIC
Casing Depth :	85
Casing Diameter :	12
Casing Type :	STEEL - PERFORATED OR SLOTTED CASING
Pump Type :	NO PUMP CODE LISTED
Pump Power :	NO POWER CODE LISTED
Pump Rate :	14
Tested Rate :	14
Draw Down :	0
Completion :	N/R
Drill Log :	N/R
Well Cancel :	N/R
Cadastral :	D06005024BBB
Watershed :	SANTA CRUZ RIVER
County :	PINAL
Basin Name :	PINAL AMA
Sub Basin Name :	ELOY
AMA :	PINAL
Quad Code :	D
Whole Town :	6
Half Town :	0

Map Id: 11
 Direction: WNW
 Distance: 0.407 mi., 2150 ft.
 Elevation: 1370 ft.
 Relative: Lower

Site Name : 55-237067 | 55-638438
 32.893035, -111.790618
 AZ
Database(s) : [WELLS - AZ] (*cont.*)

Envirosite ID: 19329590
EPA ID: N/R

WELLS - AZ (*cont.*)

North/South : S
 Whole Range : 5
 Half Range : 0
 East/West : E
 Section : 24
 Quarter 16 : B
 Acre 160 Direction : NW
 Quarter 40 : B
 Acre 40 : NW
 Quarter 10 : B
 Acre 10 Direction : NW
 UTM X (meter) : 426053.8
 UTM Y (meter) : 3639706
 Last Date in Agency List : 2022-08-02

Approved Date : 2022-06-06
 Installed Date : N/R
 Application Date : 2022-06-03
 Program : 55
 Registration ID : 237067
 Owner Name : JOEL MARTINEZ
 Pump Data Available : NO
 Well Type : EXEMPT
 Well Type 2 : EXEMPT
 DLIC Number : 897
 Well Depth : N/R
 Water Level : N/R
 Water Use : DOMESTIC
 Casing Depth : N/R
 Casing Diameter : N/R
 Casing Type : N/R
 Pump Type : N/R
 Pump Power : N/R
 Pump Rate : N/R
 Tested Rate : N/R
 Draw Down : N/R
 Completion : N/R
 Drill Log : N/R
 Well Cancel : N/R
 Cadastral : D06005024BBB
 Watershed : SANTA CRUZ RIVER
 County : PINAL
 Basin Name : PINAL AMA
 Sub Basin Name : ELOY
 AMA : PINAL
 Quad Code : D
 Whole Town : 6
 Half Town : 0
 North/South : S
 Whole Range : 5
 Half Range : 0
 East/West : E
 Section : 24
 Quarter 16 : B
 Acre 160 Direction : NW
 Quarter 40 : B

Map Id: 11
 Direction: WNW
 Distance: 0.407 mi., 2150 ft.
 Elevation: 1370 ft.
 Relative: Lower

Site Name : 55-237067 | 55-638438
 32.893035, -111.790618
 AZ
Database(s) : [WELLS - AZ] (*cont.*)

Envirosite ID: 19329590
EPA ID: N/R

WELLS - AZ (*cont.*)

Acre 40 : NW
 Quarter 10 : B
 Acre 10 Direction : NW
 UTM X (meter) : 426053.8
 UTM Y (meter) : 3639706
 Last Date in Agency List : 2022-08-02

Map Id: 12
 Direction: N
 Distance: 0.417 mi., 2201 ft.
 Elevation: 1370 ft.
 Relative: Lower

Site Name : 55-509625
 32.895757, -111.785243
 AZ
Database(s) : [WELLS - AZ]

Envirosite ID: 19154539
EPA ID: N/R

WELLS - AZ

Approved Date : N/R
 Installed Date : 1984-11-14
 Application Date : 1984-11-14
 Program : 55
 Registration ID : 509625
 Owner Name : SERGENT-HAUSKINS,
 Pump Data Available : NO
 Well Type : SPCL - EXPLORATION
 Well Type 2 : OTHER
 DLIC Number : 319
 Well Depth : 40
 Water Level : 15
 Water Use : NO WATER USE
 Casing Depth : 37
 Casing Diameter : 4
 Casing Type : STEEL - PERFORATED OR SLOTTED CASING
 Pump Type : NO PUMP CODE LISTED
 Pump Power : NO POWER CODE LISTED
 Pump Rate : 0
 Tested Rate : 0
 Draw Down : 0
 Completion : N
 Drill Log : X
 Well Cancel : N/R
 Cadastral : D06005013CD0
 Watershed : SANTA CRUZ RIVER
 County : PINAL
 Basin Name : PINAL AMA
 Sub Basin Name : ELOY
 AMA : PINAL
 Quad Code : D
 Whole Town : 6
 Half Town : 0
 North/South : S
 Whole Range : 5
 Half Range : 0

Map Id: 12
 Direction: N
 Distance: 0.417 mi., 2201 ft.
 Elevation: 1370 ft.
 Relative: Lower

Site Name : 55-509625
 32.895757, -111.785243
 AZ
Database(s) : [WELLS - AZ] (*cont.*)

Envirosite ID: 19154539
EPA ID: N/R

WELLS - AZ (*cont.*)

East/West :	E
Section :	13
Quarter 16 :	C
Acre 160 Direction :	SW
Quarter 40 :	D
Acre 40 :	SE
Quarter 10 :	0
Acre 10 Direction :	N/R
UTM X (meter) :	426558.8
UTM Y (meter) :	3640004
Last Date in Agency List :	2022-08-02

Map Id: 13
 Direction: NW
 Distance: 0.418 mi., 2205 ft.
 Elevation: 1370 ft.
 Relative: Lower

Site Name : 325340111471901
 32.894363, -111.789436
 AZ
Database(s) : [WELLS - GWSI - AZ]

Envirosite ID: 19553700
EPA ID: N/R

WELLS - GWSI - AZ

Site ID :	325340111471901
Local ID :	D-06-05 13CCC1
Registration ID :	N/R
Well Type :	GWSI
Well Alt :	1367
Water Use :	IRRIGATION
Well Depth :	0
Casing Diameter (Inches) :	0
Drill Date :	N/R
Well Count :	N/R
Last Well Date :	2018-12-19
Well DTW :	50.3
Well ELEV :	1316.7
Source :	N/R
IDXBK :	N/R
Last Date in Agency List :	2022-09-20

Map Id: 14
Direction: WNW
Distance: 0.421 mi., 2225 ft.
Elevation: 1371 ft.
Relative: Lower

Site Name : 325333111472601
32.892418, -111.791326
AZ
Database(s) : [WELLS - GWSI - AZ]

Envirosite ID: 19553561
EPA ID: N/R

WELLS - GWSI - AZ

Site ID : 325333111472601
Local ID : D-06-05 24BBB
Registration ID : 638438
Well Type : GWSI
Well Alt : 1368
Water Use : UNUSED
Well Depth : 85
Casing Diameter (Inches) : 0
Drill Date : N/R
Well Count : N/R
Last Well Date : 2018-12-19
Well DTW : 49.8
Well ELEV : 1318.2
Source : N/R
IDXBK : N/R
Last Date in Agency List : 2022-09-20

Map Id: 15
Direction: ENE
Distance: 0.471 mi., 2489 ft.
Elevation: 1376 ft.
Relative: Higher

Site Name : 55-562894 | 55-562895
32.893026, -111.77769
AZ
Database(s) : [WELLS - AZ]

Envirosite ID: 19455656
EPA ID: N/R

WELLS - AZ

Approved Date : N/R
Installed Date : N/R
Application Date : 1997-05-30
Program : 55
Registration ID : 562895
Owner Name : GRIFFIN CORP,
Pump Data Available : NO
Well Type : ENV - MONITOR OR PIEZOMETER
Well Type 2 : MONITOR
DLIC Number : 604
Well Depth : 0
Water Level : 0
Water Use : MONITORING
Casing Depth : 0
Casing Diameter : 0
Casing Type : NO CASING CODE LISTED
Pump Type : NO PUMP CODE LISTED
Pump Power : NO POWER CODE LISTED
Pump Rate : 0
Tested Rate : 0
Draw Down : 0
Completion : N
Drill Log : N/R
Well Cancel : N/R
Cadastral : D06005024AAB
Watershed : SANTA CRUZ RIVER

Map Id: 15
 Direction: ENE
 Distance: 0.471 mi., 2489 ft.
 Elevation: 1376 ft.
 Relative: Higher

Site Name : 55-562894 | 55-562895
 32.893026, -111.77769
 AZ
Database(s) : [WELLS - AZ] (*cont.*)

Envirosite ID: 19455656
EPA ID: N/R

WELLS - AZ (*cont.*)

County :	PINAL
Basin Name :	PINAL AMA
Sub Basin Name :	ELOY
AMA :	PINAL
Quad Code :	D
Whole Town :	6
Half Town :	0
North/South :	S
Whole Range :	5
Half Range :	0
East/West :	E
Section :	24
Quarter 16 :	A
Acre 160 Direction :	NE
Quarter 40 :	A
Acre 40 :	NE
Quarter 10 :	B
Acre 10 Direction :	NW
UTM X (meter) :	427263
UTM Y (meter) :	3639696
Last Date in Agency List :	2022-08-02
Approved Date :	N/R
Installed Date :	N/R
Application Date :	1997-05-30
Program :	55
Registration ID :	562894
Owner Name :	GRIFFIN CORP,
Pump Data Available :	NO
Well Type :	ENV - MONITOR OR PIEZOMETER
Well Type 2 :	MONITOR
DLIC Number :	604
Well Depth :	0
Water Level :	0
Water Use :	MONITORING
Casing Depth :	0
Casing Diameter :	0
Casing Type :	NO CASING CODE LISTED
Pump Type :	NO PUMP CODE LISTED
Pump Power :	NO POWER CODE LISTED
Pump Rate :	0
Tested Rate :	0
Draw Down :	0
Completion :	N
Drill Log :	N/R
Well Cancel :	N/R
Cadastral :	D06005024AAB
Watershed :	SANTA CRUZ RIVER
County :	PINAL
Basin Name :	PINAL AMA
Sub Basin Name :	ELOY
AMA :	PINAL
Quad Code :	D
Whole Town :	6
Half Town :	0
North/South :	S

Map Id: 15
 Direction: ENE
 Distance: 0.471 mi., 2489 ft.
 Elevation: 1376 ft.
 Relative: Higher

Site Name : 55-562894 | 55-562895
 32.893026, -111.77769
 AZ
Database(s) : [WELLS - AZ] (*cont.*)

Envirosite ID: 19455656
EPA ID: N/R

WELLS - AZ (*cont.*)

Whole Range : 5
 Half Range : 0
 East/West : E
 Section : 24
 Quarter 16 : A
 Acre 160 Direction : NE
 Quarter 40 : A
 Acre 40 : NE
 Quarter 10 : B
 Acre 10 Direction : NW
 UTM X (meter) : 427263
 UTM Y (meter) : 3639696
 Last Date in Agency List : 2022-08-02

Map Id: 16
 Direction: N
 Distance: 0.480 mi., 2537 ft.
 Elevation: 1370 ft.
 Relative: Lower

Site Name : 55-504497 | 55-504498 | 55-504499
 32.896666, -111.784153
 AZ
Database(s) : [WELLS - AZ]

Envirosite ID: 19144323
EPA ID: N/R

WELLS - AZ

Approved Date : N/R
 Installed Date : 1982-12-21
 Application Date : 1982-12-10
 Program : 55
 Registration ID : 504497
 Owner Name : ROSS LABORATORIES,
 Pump Data Available : NO
 Well Type : EXEMPT
 Well Type 2 : EXEMPT
 DLIC Number : 319
 Well Depth : 31
 Water Level : 24
 Water Use : MONITORING
 Casing Depth : 30
 Casing Diameter : 4
 Casing Type : STEEL - PERFORATED OR SLOTTED CASING
 Pump Type : NO PUMP CODE LISTED
 Pump Power : NO POWER CODE LISTED
 Pump Rate : 0
 Tested Rate : 0
 Draw Down : 0
 Completion : X
 Drill Log : X
 Well Cancel : N/R
 Cadastral : D06005013CDA
 Watershed : SANTA CRUZ RIVER
 County : PINAL
 Basin Name : PINAL AMA
 Sub Basin Name : ELOY

Map Id: 16
 Direction: N
 Distance: 0.480 mi., 2537 ft.
 Elevation: 1370 ft.
 Relative: Lower

Site Name : 55-504497 | 55-504498 | 55-504499
 32.896666, -111.784153
 AZ
Database(s) : [WELLS - AZ] (*cont.*)

Envirosite ID: 19144323
EPA ID: N/R

WELLS - AZ (*cont.*)

AMA :	PINAL
Quad Code :	D
Whole Town :	6
Half Town :	0
North/South :	S
Whole Range :	5
Half Range :	0
East/West :	E
Section :	13
Quarter 16 :	C
Acre 160 Direction :	SW
Quarter 40 :	D
Acre 40 :	SE
Quarter 10 :	A
Acre 10 Direction :	NE
UTM X (meter) :	426661.5
UTM Y (meter) :	3640104
Last Date in Agency List :	2022-08-02
Approved Date :	N/R
Installed Date :	1982-12-21
Application Date :	1982-12-10
Program :	55
Registration ID :	504499
Owner Name :	ROSS LABORATORIES
Pump Data Available :	NO
Well Type :	ENV - MONITOR
Well Type 2 :	MONITOR
DLIC Number :	498
Well Depth :	30
Water Level :	19
Water Use :	MONITORING
Casing Depth :	30
Casing Diameter :	4
Casing Type :	STEEL - PERFORATED OR SLOTTED CASING
Pump Type :	NO PUMP CODE LISTED
Pump Power :	NO POWER CODE LISTED
Pump Rate :	0
Tested Rate :	0
Draw Down :	0
Completion :	A
Drill Log :	X
Well Cancel :	Y
Cadastral :	D06005013CDA
Watershed :	SANTA CRUZ RIVER
County :	PINAL
Basin Name :	PINAL AMA
Sub Basin Name :	ELOY
AMA :	PINAL
Quad Code :	D
Whole Town :	6
Half Town :	0
North/South :	S
Whole Range :	5
Half Range :	0
East/West :	E

Map Id: 16
 Direction: N
 Distance: 0.480 mi., 2537 ft.
 Elevation: 1370 ft.
 Relative: Lower

Site Name : 55-504497 | 55-504498 | 55-504499
 32.896666, -111.784153
 AZ
Database(s) : [WELLS - AZ] (**cont.**)

Envirosite ID: 19144323
EPA ID: N/R

WELLS - AZ (cont.)

Section :	13
Quarter 16 :	C
Acre 160 Direction :	SW
Quarter 40 :	D
Acre 40 :	SE
Quarter 10 :	A
Acre 10 Direction :	NE
UTM X (meter) :	426661.5
UTM Y (meter) :	3640104
Last Date in Agency List :	2022-08-02
Approved Date :	N/R
Installed Date :	1982-12-21
Application Date :	1982-12-10
Program :	55
Registration ID :	504498
Owner Name :	ROSS LABORATORIES,
Pump Data Available :	NO
Well Type :	EXEMPT
Well Type 2 :	EXEMPT
DLIC Number :	319
Well Depth :	36
Water Level :	25
Water Use :	MONITORING
Casing Depth :	35
Casing Diameter :	4
Casing Type :	STEEL - PERFORATED OR SLOTTED CASING
Pump Type :	NO PUMP CODE LISTED
Pump Power :	NO POWER CODE LISTED
Pump Rate :	0
Tested Rate :	0
Draw Down :	0
Completion :	X
Drill Log :	X
Well Cancel :	N/R
Cadastral :	D06005013CDA
Watershed :	SANTA CRUZ RIVER
County :	PINAL
Basin Name :	PINAL AMA
Sub Basin Name :	ELOY
AMA :	PINAL
Quad Code :	D
Whole Town :	6
Half Town :	0
North/South :	S
Whole Range :	5
Half Range :	0
East/West :	E
Section :	13
Quarter 16 :	C
Acre 160 Direction :	SW
Quarter 40 :	D
Acre 40 :	SE
Quarter 10 :	A
Acre 10 Direction :	NE
UTM X (meter) :	426661.5

Map Id: 16
 Direction: N
 Distance: 0.480 mi., 2537 ft.
 Elevation: 1370 ft.
 Relative: Lower

Site Name : 55-504497 | 55-504498 | 55-504499
 32.896666, -111.784153
 AZ
Database(s) : [WELLS - AZ] (*cont.*)

Envirosite ID: 19144323
EPA ID: N/R

WELLS - AZ (*cont.*)

UTM Y (meter) : 3640104
 Last Date in Agency List : 2022-08-02

Approved Date : N/R
 Installed Date : 1994-03-15
 Application Date : 1994-02-17
 Program : 55
 Registration ID : 542555
 Owner Name : ABBOTT LABORATORIES,
 Pump Data Available : NO
 Well Type : SPCL - EXPLORATION
 Well Type 2 : OTHER
 DLIC Number : 533
 Well Depth : 99
 Water Level : 25
 Water Use : NO WATER USE
 Casing Depth : 0
 Casing Diameter : 0
 Casing Type : NO CASING CODE LISTED
 Pump Type : NO PUMP CODE LISTED
 Pump Power : NO POWER CODE LISTED
 Pump Rate : 0
 Tested Rate : 0
 Draw Down : 0
 Completion : N
 Drill Log : X
 Well Cancel : Y
 Cadastral : D06005013CDA
 Watershed : SANTA CRUZ RIVER
 County : PINAL
 Basin Name : PINAL AMA
 Sub Basin Name : ELOY
 AMA : PINAL
 Quad Code : D
 Whole Town : 6
 Half Town : 0
 North/South : S
 Whole Range : 5
 Half Range : 0
 East/West : E
 Section : 13
 Quarter 16 : C
 Acre 160 Direction : SW
 Quarter 40 : D
 Acre 40 : SE
 Quarter 10 : A
 Acre 10 Direction : NE
 UTM X (meter) : 426661.5
 UTM Y (meter) : 3640104
 Last Date in Agency List : 2022-08-02

Approved Date : N/R
 Installed Date : 1994-04-12
 Application Date : 1994-03-10
 Program : 55

Map Id: 16
 Direction: N
 Distance: 0.480 mi., 2537 ft.
 Elevation: 1370 ft.
 Relative: Lower

Site Name : 55-504497 | 55-504498 | 55-504499
 32.896666, -111.784153
 AZ
Database(s) : [WELLS - AZ] (*cont.*)

Envirosite ID: 19144323
EPA ID: N/R

WELLS - AZ (*cont.*)

Registration ID :	542728
Owner Name :	ABBOTT LABORATORIES,
Pump Data Available :	NO
Well Type :	ENV - MONITOR OR PIEZOMETER
Well Type 2 :	MONITOR
DLIC Number :	533
Well Depth :	61
Water Level :	0
Water Use :	MONITORING
Casing Depth :	15
Casing Diameter :	2
Casing Type :	PLASTIC OR PVC
Pump Type :	NO PUMP CODE LISTED
Pump Power :	NO POWER CODE LISTED
Pump Rate :	0
Tested Rate :	0
Draw Down :	0
Completion :	N
Drill Log :	X
Well Cancel :	N/R
Cadastral :	D06005013CDA
Watershed :	SANTA CRUZ RIVER
County :	PINAL
Basin Name :	PINAL AMA
Sub Basin Name :	ELOY
AMA :	PINAL
Quad Code :	D
Whole Town :	6
Half Town :	0
North/South :	S
Whole Range :	5
Half Range :	0
East/West :	E
Section :	13
Quarter 16 :	C
Acre 160 Direction :	SW
Quarter 40 :	D
Acre 40 :	SE
Quarter 10 :	A
Acre 10 Direction :	NE
UTM X (meter) :	426661.5
UTM Y (meter) :	3640104
Last Date in Agency List :	2022-08-02

Map Id: B17
 Direction: WSW
 Distance: 0.485 mi., 2560 ft.
 Elevation: 1374 ft.
 Relative: Lower

Site Name : 325312111473001
 32.886724, -111.792353
 AZ
Database(s) : [NWIS]

Envirosite ID: 18948523
EPA ID: N/R

NWIS

Site Identification Number :	325312111473001
Site Type :	Well
Station Name :	D-06-05 23ADD
Agency :	U.S. Geological Survey
District :	N/R
State :	AZ
County :	Pinal County
Country :	USA
Land Net Location :	SESENE523 T06S R05E G
Name of Location Map :	CASA GRANDE WEST
Scale of Location Map :	24000
Altitude of Gage/Land Surface :	1359.0
Method Altitude Determined :	Level or other surveyed method.
Altitude Accuracy :	.5
Altitude Datum :	National Geodetic Vertical Datum of 1929
Hydrologic Unit :	Lower Santa Cruz
Drainage Basin :	N/R
Topographic Setting :	Valley flat
Flags for the Type of Data Collected:	NNNNNNNNNNNNNNNNNNNNNNNNNNNNNNNNNO
Flags for Instruments at Site :	NNNNNNNNNNNNNNNNNNNNNNNNNNNNNNNNN
Date of First Construction :	193403
Date Site Established or Inventoried:	N/R
Drainage Area :	N/R
Contributing Drainage Area :	N/R
Data Reliability :	Data have been checked by the reporting agency.
Data-Other GW Files :	YYNNYYNN
National Aquifer :	N/R
Local Aquifer :	N/R
Local Aquifer Type :	N/R
Well Depth :	174.
Hole Depth :	174.
Source of Depth Data :	D
Project Number :	LSC
Real-Time Data Flag :	0
Peak-Streamflow Data Begin Date :	N/R
Peak-Streamflow Data End Date :	N/R
Peak-Streamflow Data Count :	0
Water-Quality Data Begin Date :	1961-03-30
Water-Quality Data End Date :	1961-03-30
Water-Quality Data Count :	1
Field Water-Level Measurements Begin Date:	1942-06-12
Field Water-level Measurements End Date:	1971-01-06
Field Water-Level Measurements Count:	61
Site-Visit Data Begin Date :	N/R
Site-Visit Data End Date :	N/R
Site-Visit Data Count :	0
Latitude :	32.886724
Longitude :	-111.792353
Last Date in Agency List :	2022-08-15

Map Id: B18
 Direction: WSW
 Distance: 0.485 mi., 2561 ft.
 Elevation: 1374 ft.
 Relative: Lower

Site Name : 325312111473001
 32.886724, -111.792354
 AZ
Database(s) : [WELLS - GWSI - AZ]

Envirosite ID: 20245692
EPA ID: N/R

WELLS - GWSI - AZ

Site ID :	325312111473001
Local ID :	D-06-05 23ADD
Registration ID :	N/R
Well Type :	GWSI
Well Alt :	1359
Water Use :	UNUSED
Well Depth :	174
Casing Diameter (Inches) :	20
Drill Date :	N/R
Well Count :	N/R
Last Well Date :	1971-01-06
Well DTW :	33.77
Well ELEV :	1325.23
Source :	N/R
IDXBK :	N/R
Last Date in Agency List :	2022-09-20

Map Id: 19
 Direction: NNW
 Distance: 0.487 mi., 2572 ft.
 Elevation: 1368 ft.
 Relative: Lower

Site Name : 55-551687 | 55-551688 | 55-551689
 32.89667, -111.786312
 AZ
Database(s) : [WELLS - AZ]

Envirosite ID: 33778484
EPA ID: N/R

WELLS - AZ

Approved Date :	N/R
Installed Date :	N/R
Application Date :	1995-09-11
Program :	55
Registration ID :	551691
Owner Name :	FRITO-LAY, INC.
Pump Data Available :	NO
Well Type :	ENV - MONITOR OR PIEZOMETER
Well Type 2 :	MONITOR
DLIC Number :	473
Well Depth :	0
Water Level :	0
Water Use :	MONITORING
Casing Depth :	0
Casing Diameter :	0
Casing Type :	NO CASING CODE LISTED
Pump Type :	NO PUMP CODE LISTED
Pump Power :	NO POWER CODE LISTED
Pump Rate :	0
Tested Rate :	0
Draw Down :	0
Completion :	N
Drill Log :	N/R
Well Cancel :	Y
Cadastral :	D06005013CDB
Watershed :	SANTA CRUZ RIVER

Map Id: 19
 Direction: NNW
 Distance: 0.487 mi., 2572 ft.
 Elevation: 1368 ft.
 Relative: Lower

Site Name : 55-551687 | 55-551688 | 55-551689
 32.89667, -111.786312
 AZ
Database(s) : [WELLS - AZ] (*cont.*)

Envirosite ID: 33778484
EPA ID: N/R

WELLS - AZ (*cont.*)

County :	PINAL
Basin Name :	PINAL AMA
Sub Basin Name :	ELOY
AMA :	PINAL
Quad Code :	D
Whole Town :	6
Half Town :	0
North/South :	S
Whole Range :	5
Half Range :	0
East/West :	E
Section :	13
Quarter 16 :	C
Acre 160 Direction :	SW
Quarter 40 :	D
Acre 40 :	SE
Quarter 10 :	B
Acre 10 Direction :	NW
UTM X (meter) :	426459.6
UTM Y (meter) :	3640106
Last Date in Agency List :	2022-08-02
Approved Date :	N/R
Installed Date :	N/R
Application Date :	1995-09-11
Program :	55
Registration ID :	551694
Owner Name :	FRITO-LAY, INC.
Pump Data Available :	NO
Well Type :	ENV - MONITOR OR PIEZOMETER
Well Type 2 :	MONITOR
DLIC Number :	473
Well Depth :	0
Water Level :	0
Water Use :	MONITORING
Casing Depth :	0
Casing Diameter :	0
Casing Type :	NO CASING CODE LISTED
Pump Type :	NO PUMP CODE LISTED
Pump Power :	NO POWER CODE LISTED
Pump Rate :	0
Tested Rate :	0
Draw Down :	0
Completion :	N
Drill Log :	N/R
Well Cancel :	Y
Cadastral :	D06005013CDB
Watershed :	SANTA CRUZ RIVER
County :	PINAL
Basin Name :	PINAL AMA
Sub Basin Name :	ELOY
AMA :	PINAL
Quad Code :	D
Whole Town :	6
Half Town :	0
North/South :	S

Map Id: 19
 Direction: NNW
 Distance: 0.487 mi., 2572 ft.
 Elevation: 1368 ft.
 Relative: Lower

Site Name : 55-551687 | 55-551688 | 55-551689
 32.89667, -111.786312
 AZ
Database(s) : [WELLS - AZ] (*cont.*)

Envirosite ID: 33778484
EPA ID: N/R

WELLS - AZ (*cont.*)

Whole Range :	5
Half Range :	0
East/West :	E
Section :	13
Quarter 16 :	C
Acre 160 Direction :	SW
Quarter 40 :	D
Acre 40 :	SE
Quarter 10 :	B
Acre 10 Direction :	NW
UTM X (meter) :	426459.6
UTM Y (meter) :	3640106
Last Date in Agency List :	2022-08-02
Approved Date :	N/R
Installed Date :	N/R
Application Date :	1995-09-11
Program :	55
Registration ID :	551690
Owner Name :	FRITO-LAY, INC.
Pump Data Available :	NO
Well Type :	ENV - MONITOR OR PIEZOMETER
Well Type 2 :	MONITOR
DLIC Number :	473
Well Depth :	0
Water Level :	0
Water Use :	MONITORING
Casing Depth :	0
Casing Diameter :	0
Casing Type :	NO CASING CODE LISTED
Pump Type :	NO PUMP CODE LISTED
Pump Power :	NO POWER CODE LISTED
Pump Rate :	0
Tested Rate :	0
Draw Down :	0
Completion :	N
Drill Log :	N/R
Well Cancel :	Y
Cadastral :	D06005013CDB
Watershed :	SANTA CRUZ RIVER
County :	PINAL
Basin Name :	PINAL AMA
Sub Basin Name :	ELOY
AMA :	PINAL
Quad Code :	D
Whole Town :	6
Half Town :	0
North/South :	S
Whole Range :	5
Half Range :	0
East/West :	E
Section :	13
Quarter 16 :	C
Acre 160 Direction :	SW
Quarter 40 :	D
Acre 40 :	SE

Map Id: 19
 Direction: NNW
 Distance: 0.487 mi., 2572 ft.
 Elevation: 1368 ft.
 Relative: Lower

Site Name : 55-551687 | 55-551688 | 55-551689
 32.89667, -111.786312
 AZ
Database(s) : [WELLS - AZ] (*cont.*)

Envirosite ID: 33778484
EPA ID: N/R

WELLS - AZ (*cont.*)

Quarter 10 :	B
Acre 10 Direction :	NW
UTM X (meter) :	426459.6
UTM Y (meter) :	3640106
Last Date in Agency List :	2022-08-02
Approved Date :	N/R
Installed Date :	N/R
Application Date :	1995-09-07
Program :	55
Registration ID :	551687
Owner Name :	FRITO-LAY, INC.
Pump Data Available :	NO
Well Type :	ENV - MONITOR OR PIEZOMETER
Well Type 2 :	MONITOR
DLIC Number :	473
Well Depth :	0
Water Level :	0
Water Use :	MONITORING
Casing Depth :	0
Casing Diameter :	0
Casing Type :	NO CASING CODE LISTED
Pump Type :	NO PUMP CODE LISTED
Pump Power :	NO POWER CODE LISTED
Pump Rate :	0
Tested Rate :	0
Draw Down :	0
Completion :	N
Drill Log :	N/R
Well Cancel :	Y
Cadastral :	D06005013CDB
Watershed :	SANTA CRUZ RIVER
County :	PINAL
Basin Name :	PINAL AMA
Sub Basin Name :	ELOY
AMA :	PINAL
Quad Code :	D
Whole Town :	6
Half Town :	0
North/South :	S
Whole Range :	5
Half Range :	0
East/West :	E
Section :	13
Quarter 16 :	C
Acre 160 Direction :	SW
Quarter 40 :	D
Acre 40 :	SE
Quarter 10 :	B
Acre 10 Direction :	NW
UTM X (meter) :	426459.6
UTM Y (meter) :	3640106
Last Date in Agency List :	2022-08-02

Map Id: 19
 Direction: NNW
 Distance: 0.487 mi., 2572 ft.
 Elevation: 1368 ft.
 Relative: Lower

Site Name : 55-551687 | 55-551688 | 55-551689
 32.89667, -111.786312
 AZ
Database(s) : [WELLS - AZ] (*cont.*)

Envirosite ID: 33778484
EPA ID: N/R

WELLS - AZ (*cont.*)

Approved Date : N/R
 Installed Date : N/R
 Application Date : 1995-09-11
 Program : 55
 Registration ID : 551692
 Owner Name : FRITO-LAY, INC.
 Pump Data Available : NO
 Well Type : ENV - MONITOR OR PIEZOMETER
 Well Type 2 : MONITOR
 DLIC Number : 473
 Well Depth : 0
 Water Level : 0
 Water Use : MONITORING
 Casing Depth : 0
 Casing Diameter : 0
 Casing Type : NO CASING CODE LISTED
 Pump Type : NO PUMP CODE LISTED
 Pump Power : NO POWER CODE LISTED
 Pump Rate : 0
 Tested Rate : 0
 Draw Down : 0
 Completion : N
 Drill Log : N/R
 Well Cancel : Y
 Cadastral : D06005013CDB
 Watershed : SANTA CRUZ RIVER
 County : PINAL
 Basin Name : PINAL AMA
 Sub Basin Name : ELOY
 AMA : PINAL
 Quad Code : D
 Whole Town : 6
 Half Town : 0
 North/South : S
 Whole Range : 5
 Half Range : 0
 East/West : E
 Section : 13
 Quarter 16 : C
 Acre 160 Direction : SW
 Quarter 40 : D
 Acre 40 : SE
 Quarter 10 : B
 Acre 10 Direction : NW
 UTM X (meter) : 426459.6
 UTM Y (meter) : 3640106
 Last Date in Agency List : 2022-08-02

Approved Date : 1997-11-05
 Installed Date : N/R
 Application Date : 1997-10-15
 Program : 55
 Registration ID : 565210
 Owner Name : FRITO-LAY, INC.
 Pump Data Available : NO
 Well Type : ENV - MONITOR

Map Id: 19
 Direction: NNW
 Distance: 0.487 mi., 2572 ft.
 Elevation: 1368 ft.
 Relative: Lower

Site Name : 55-551687 | 55-551688 | 55-551689
 32.89667, -111.786312
 AZ
Database(s) : [WELLS - AZ] (*cont.*)

Envirosite ID: 33778484
EPA ID: N/R

WELLS - AZ (*cont.*)

Well Type 2 :	MONITOR
DLIC Number :	473
Well Depth :	N/R
Water Level :	N/R
Water Use :	NO WATER USE
Casing Depth :	N/R
Casing Diameter :	N/R
Casing Type :	N/R
Pump Type :	N/R
Pump Power :	N/R
Pump Rate :	N/R
Tested Rate :	N/R
Draw Down :	N/R
Completion :	N/R
Drill Log :	N/R
Well Cancel :	Y
Cadastral :	D06005013CDB
Watershed :	SANTA CRUZ RIVER
County :	PINAL
Basin Name :	PINAL AMA
Sub Basin Name :	ELOY
AMA :	PINAL
Quad Code :	D
Whole Town :	6
Half Town :	0
North/South :	S
Whole Range :	5
Half Range :	0
East/West :	E
Section :	13
Quarter 16 :	C
Acre 160 Direction :	SW
Quarter 40 :	D
Acre 40 :	SE
Quarter 10 :	B
Acre 10 Direction :	NW
UTM X (meter) :	426459.6
UTM Y (meter) :	3640106
Last Date in Agency List :	2022-08-02
Approved Date :	N/R
Installed Date :	N/R
Application Date :	1995-09-11
Program :	55
Registration ID :	551689
Owner Name :	FRITO-LAY INC,
Pump Data Available :	NO
Well Type :	ENV - MONITOR OR PIEZOMETER
Well Type 2 :	MONITOR
DLIC Number :	473
Well Depth :	0
Water Level :	0
Water Use :	MONITORING
Casing Depth :	0
Casing Diameter :	0
Casing Type :	NO CASING CODE LISTED

Map Id: 19
 Direction: NNW
 Distance: 0.487 mi., 2572 ft.
 Elevation: 1368 ft.
 Relative: Lower

Site Name : 55-551687 | 55-551688 | 55-551689
 32.89667, -111.786312
 AZ
Database(s) : [WELLS - AZ] (*cont.*)

Envirosite ID: 33778484
EPA ID: N/R

WELLS - AZ (*cont.*)

Pump Type :	NO PUMP CODE LISTED
Pump Power :	NO POWER CODE LISTED
Pump Rate :	0
Tested Rate :	0
Draw Down :	0
Completion :	N
Drill Log :	N/R
Well Cancel :	Y
Cadastral :	D06005013CDB
Watershed :	SANTA CRUZ RIVER
County :	PINAL
Basin Name :	PINAL AMA
Sub Basin Name :	ELOY
AMA :	PINAL
Quad Code :	D
Whole Town :	6
Half Town :	0
North/South :	S
Whole Range :	5
Half Range :	0
East/West :	E
Section :	13
Quarter 16 :	C
Acre 160 Direction :	SW
Quarter 40 :	D
Acre 40 :	SE
Quarter 10 :	B
Acre 10 Direction :	NW
UTM X (meter) :	426459.6
UTM Y (meter) :	3640106
Last Date in Agency List :	2022-08-02
Approved Date :	N/R
Installed Date :	N/R
Application Date :	1995-09-11
Program :	55
Registration ID :	551688
Owner Name :	FRITO-LAY, INC.
Pump Data Available :	NO
Well Type :	ENV - MONITOR OR PIEZOMETER
Well Type 2 :	MONITOR
DLIC Number :	473
Well Depth :	0
Water Level :	0
Water Use :	MONITORING
Casing Depth :	0
Casing Diameter :	0
Casing Type :	NO CASING CODE LISTED
Pump Type :	NO PUMP CODE LISTED
Pump Power :	NO POWER CODE LISTED
Pump Rate :	0
Tested Rate :	0
Draw Down :	0
Completion :	N
Drill Log :	N/R
Well Cancel :	Y

Map Id: 19
 Direction: NNW
 Distance: 0.487 mi., 2572 ft.
 Elevation: 1368 ft.
 Relative: Lower

Site Name : 55-551687 | 55-551688 | 55-551689
 32.89667, -111.786312
 AZ
Database(s) : [WELLS - AZ] (*cont.*)

Envirosite ID: 33778484
EPA ID: N/R

WELLS - AZ (*cont.*)

Cadastral :	D06005013CDB
Watershed :	SANTA CRUZ RIVER
County :	PINAL
Basin Name :	PINAL AMA
Sub Basin Name :	ELOY
AMA :	PINAL
Quad Code :	D
Whole Town :	6
Half Town :	0
North/South :	S
Whole Range :	5
Half Range :	0
East/West :	E
Section :	13
Quarter 16 :	C
Acre 160 Direction :	SW
Quarter 40 :	D
Acre 40 :	SE
Quarter 10 :	B
Acre 10 Direction :	NW
UTM X (meter) :	426459.6
UTM Y (meter) :	3640106
Last Date in Agency List :	2022-08-02
Approved Date :	N/R
Installed Date :	N/R
Application Date :	1995-09-11
Program :	55
Registration ID :	551693
Owner Name :	FRITO-LAY INC,
Pump Data Available :	NO
Well Type :	ENV - MONITOR OR PIEZOMETER
Well Type 2 :	MONITOR
DLIC Number :	473
Well Depth :	0
Water Level :	0
Water Use :	MONITORING
Casing Depth :	0
Casing Diameter :	0
Casing Type :	NO CASING CODE LISTED
Pump Type :	NO PUMP CODE LISTED
Pump Power :	NO POWER CODE LISTED
Pump Rate :	0
Tested Rate :	0
Draw Down :	0
Completion :	N
Drill Log :	N/R
Well Cancel :	Y
Cadastral :	D06005013CDB
Watershed :	SANTA CRUZ RIVER
County :	PINAL
Basin Name :	PINAL AMA
Sub Basin Name :	ELOY
AMA :	PINAL
Quad Code :	D
Whole Town :	6

Map Id: 19
 Direction: NNW
 Distance: 0.487 mi., 2572 ft.
 Elevation: 1368 ft.
 Relative: Lower

Site Name : 55-551687 | 55-551688 | 55-551689
 32.89667, -111.786312
 AZ
Database(s) : [WELLS - AZ] (*cont.*)

Envirosite ID: 33778484
EPA ID: N/R

WELLS - AZ (*cont.*)

Half Town : 0
 North/South : S
 Whole Range : 5
 Half Range : 0
 East/West : E
 Section : 13
 Quarter 16 : C
 Acre 160 Direction : SW
 Quarter 40 : D
 Acre 40 : SE
 Quarter 10 : B
 Acre 10 Direction : NW
 UTM X (meter) : 426459.6
 UTM Y (meter) : 3640106
 Last Date in Agency List : 2022-08-02

Approved Date : 1997-11-05
 Installed Date : N/R
 Application Date : 1997-10-15
 Program : 55
 Registration ID : 565211
 Owner Name : FRITO-LAY, INC.
 Pump Data Available : NO
 Well Type : ENV - MONITOR
 Well Type 2 : MONITOR
 DLIC Number : 473
 Well Depth : N/R
 Water Level : N/R
 Water Use : NO WATER USE
 Casing Depth : N/R
 Casing Diameter : N/R
 Casing Type : N/R
 Pump Type : N/R
 Pump Power : N/R
 Pump Rate : N/R
 Tested Rate : N/R
 Draw Down : N/R
 Completion : N/R
 Drill Log : N/R
 Well Cancel : Y
 Cadastral : D06005013CDB
 Watershed : SANTA CRUZ RIVER
 County : PINAL
 Basin Name : PINAL AMA
 Sub Basin Name : ELOY
 AMA : PINAL
 Quad Code : D
 Whole Town : 6
 Half Town : 0
 North/South : S
 Whole Range : 5
 Half Range : 0
 East/West : E
 Section : 13
 Quarter 16 : C
 Acre 160 Direction : SW

Map Id: 19
Direction: NNW
Distance: 0.487 mi., 2572 ft.
Elevation: 1368 ft.
Relative: Lower

Site Name : 55-551687 | 55-551688 | 55-551689
32.89667, -111.786312
AZ
Database(s) : [WELLS - AZ] (*cont.*)

Envirosite ID: 33778484
EPA ID: N/R

WELLS - AZ (*cont.*)

Quarter 40 : D
Acre 40 : SE
Quarter 10 : B
Acre 10 Direction : NW
UTM X (meter) : 426459.6
UTM Y (meter) : 3640106
Last Date in Agency List : 2022-08-02

Map Id: C20
Direction: NW
Distance: 0.488 mi., 2577 ft.
Elevation: 1369 ft.
Relative: Lower

Site Name : 325340111472601
32.894363, -111.791159
AZ
Database(s) : [WELLS - GWSI - AZ]

Envirosite ID: 19557372
EPA ID: N/R

WELLS - GWSI - AZ

Site ID : 325340111472601
Local ID : D-06-05 13CCC2
Registration ID : N/R
Well Type : GWSI
Well Alt : 1366
Water Use : IRRIGATION
Well Depth : 0
Casing Diameter (Inches) : 0
Drill Date : N/R
Well Count : N/R
Last Well Date : 2013-12-16
Well DTW : 45
Well ELEV : 1321
Source : N/R
IDXBK : N/R
Last Date in Agency List : 2022-09-20

Map Id: C21
Direction: NW
Distance: 0.489 mi., 2585 ft.
Elevation: 1369 ft.
Relative: Lower

Site Name : 55-632028 | 55-808051 | 55-916420
32.894857, -111.790634
AZ
Database(s) : [WELLS - AZ]

Envirosite ID: 19469493
EPA ID: N/R

WELLS - AZ

Approved Date : N/R
Installed Date : N/R
Application Date : 2000-07-12
Program : 55

Map Id: C21
 Direction: NW
 Distance: 0.489 mi., 2585 ft.
 Elevation: 1369 ft.
 Relative: Lower

Site Name : 55-632028 | 55-808051 | 55-916420
 32.894857, -111.790634
 AZ
Database(s) : [WELLS - AZ] (*cont.*)

Envirosite ID: 19469493
EPA ID: N/R

WELLS - AZ (*cont.*)

Registration ID : 808051
 Owner Name : ERNEST E BRADY
 Pump Data Available : NO
 Well Type : EXEMPT
 Well Type 2 : EXEMPT
 DLIC Number : N/R
 Well Depth : 50
 Water Level : 20
 Water Use : DOMESTIC
 Casing Depth : N/R
 Casing Diameter : 20
 Casing Type : STEEL - PERFORATED OR SLOTTED CASING
 Pump Type : N/R
 Pump Power : N/R
 Pump Rate : N/R
 Tested Rate : N/R
 Draw Down : N/R
 Completion : N/R
 Drill Log : N/R
 Well Cancel : N/R
 Cadastral : D06005013CCC
 Watershed : SANTA CRUZ RIVER
 County : PINAL
 Basin Name : PINAL AMA
 Sub Basin Name : ELOY
 AMA : PINAL
 Quad Code : D
 Whole Town : 6
 Half Town : 0
 North/South : S
 Whole Range : 5
 Half Range : 0
 East/West : E
 Section : 13
 Quarter 16 : C
 Acre 160 Direction : SW
 Quarter 40 : C
 Acre 40 : SW
 Quarter 10 : C
 Acre 10 Direction : SW
 UTM X (meter) : 426053.8
 UTM Y (meter) : 3639908
 Last Date in Agency List : 2022-08-02

Approved Date : N/R
 Installed Date : 1971-01-01
 Application Date : 1982-04-01
 Program : 55
 Registration ID : 632028
 Owner Name : BRADY, J D
 Pump Data Available : NO
 Well Type : EXEMPT
 Well Type 2 : EXEMPT
 DLIC Number : 0
 Well Depth : 70
 Water Level : 55

Map Id: C21
 Direction: NW
 Distance: 0.489 mi., 2585 ft.
 Elevation: 1369 ft.
 Relative: Lower

Site Name : 55-632028 | 55-808051 | 55-916420
 32.894857, -111.790634
 AZ
Database(s) : [WELLS - AZ] (*cont.*)

Envirosite ID: 19469493
EPA ID: N/R

WELLS - AZ (*cont.*)

Water Use : DOMESTIC
 Casing Depth : 70
 Casing Diameter : 6
 Casing Type : OTHER - BLACK STEEL - IRON - SEAMLESS
 Pump Type : NO PUMP CODE LISTED
 Pump Power : NO POWER CODE LISTED
 Pump Rate : 30
 Tested Rate : 30
 Draw Down : 0
 Completion : N/R
 Drill Log : N/R
 Well Cancel : N/R
 Cadastral : D06005013CCC
 Watershed : SANTA CRUZ RIVER
 County : PINAL
 Basin Name : PINAL AMA
 Sub Basin Name : ELOY
 AMA : PINAL
 Quad Code : D
 Whole Town : 6
 Half Town : 0
 North/South : S
 Whole Range : 5
 Half Range : 0
 East/West : E
 Section : 13
 Quarter 16 : C
 Acre 160 Direction : SW
 Quarter 40 : C
 Acre 40 : SW
 Quarter 10 : C
 Acre 10 Direction : SW
 UTM X (meter) : 426053.8
 UTM Y (meter) : 3639908
 Last Date in Agency List : 2022-08-02

Approved Date : 2014-01-20
 Installed Date : 2014-01-28
 Application Date : 2014-01-20
 Program : 55
 Registration ID : 916420
 Owner Name : FRITO LAY INC
 Pump Data Available : NO
 Well Type : ENV - MONITOR
 Well Type 2 : MONITOR
 DLIC Number : 78
 Well Depth : 57
 Water Level : 42
 Water Use : MONITORING
 Casing Depth : 57
 Casing Diameter : 4
 Casing Type : PLASTIC OR PVC
 Pump Type : N/R
 Pump Power : N/R
 Pump Rate : N/R
 Tested Rate : N/R

Map Id: C21
 Direction: NW
 Distance: 0.489 mi., 2585 ft.
 Elevation: 1369 ft.
 Relative: Lower

Site Name : 55-632028 | 55-808051 | 55-916420
 32.894857, -111.790634
 AZ
Database(s) : [WELLS - AZ] (*cont.*)

Envirosite ID: 19469493
EPA ID: N/R

WELLS - AZ (*cont.*)

Draw Down :	N/R
Completion :	A
Drill Log :	X
Well Cancel :	N/R
Cadastral :	D06005013CCC
Watershed :	SANTA CRUZ RIVER
County :	PINAL
Basin Name :	PINAL AMA
Sub Basin Name :	ELOY
AMA :	PINAL
Quad Code :	D
Whole Town :	6
Half Town :	0
North/South :	S
Whole Range :	5
Half Range :	0
East/West :	E
Section :	13
Quarter 16 :	C
Acre 160 Direction :	SW
Quarter 40 :	C
Acre 40 :	SW
Quarter 10 :	C
Acre 10 Direction :	SW
UTM X (meter) :	426053.8
UTM Y (meter) :	3639908
Last Date in Agency List :	2022-08-02

Map Id: 22
 Direction: SW
 Distance: 0.519 mi., 2742 ft.
 Elevation: 1376 ft.
 Relative: Higher

Site Name : 55-225775
 32.883926, -111.79048
 AZ
Database(s) : [WELLS - AZ]

Envirosite ID: 19418774
EPA ID: N/R

WELLS - AZ

Approved Date :	2016-02-09
Installed Date :	N/R
Application Date :	2016-02-08
Program :	55
Registration ID :	225775
Owner Name :	EL PASO NATURAL GAS COMPANY, LLC -
Pump Data Available :	NO
Well Type :	SPCL - CATHODIC PROTECTION
Well Type 2 :	OTHER
DLIC Number :	849
Well Depth :	500
Water Level :	N/R
Water Use :	NO WATER USE
Casing Depth :	40
Casing Diameter :	12

Map Id: 22
 Direction: SW
 Distance: 0.519 mi., 2742 ft.
 Elevation: 1376 ft.
 Relative: Higher

Site Name : 55-225775
 32.883926, -111.79048
 AZ
Database(s) : [WELLS - AZ] (*cont.*)

Envirosite ID: 19418774
EPA ID: N/R

WELLS - AZ (*cont.*)

Casing Type :	PLASTIC OR PVC
Pump Type :	N/R
Pump Power :	N/R
Pump Rate :	N/R
Tested Rate :	N/R
Draw Down :	N/R
Completion :	N/R
Drill Log :	X
Well Cancel :	N/R
Cadastral :	D06005024CBC
Watershed :	SANTA CRUZ RIVER
County :	PINAL
Basin Name :	PINAL AMA
Sub Basin Name :	ELOY
AMA :	PINAL
Quad Code :	D
Whole Town :	6
Half Town :	0
North/South :	S
Whole Range :	5
Half Range :	0
East/West :	E
Section :	24
Quarter 16 :	C
Acre 160 Direction :	SW
Quarter 40 :	B
Acre 40 :	NW
Quarter 10 :	C
Acre 10 Direction :	SW
UTM X (meter) :	426059.1
UTM Y (meter) :	3638696
Last Date in Agency List :	2022-08-02

Map Id: 23
 Direction: NNW
 Distance: 0.524 mi., 2769 ft.
 Elevation: 1368 ft.
 Relative: Lower

Site Name : 55-504493
 32.896675, -111.788469
 AZ
Database(s) : [WELLS - AZ]

Envirosite ID: 19790263
EPA ID: N/R

WELLS - AZ

Approved Date :	N/R
Installed Date :	1982-12-21
Application Date :	1982-12-10
Program :	55
Registration ID :	504493
Owner Name :	ROSS LABORATORIES,
Pump Data Available :	NO
Well Type :	EXEMPT
Well Type 2 :	EXEMPT
DLIC Number :	319

Map Id: 23
 Direction: NNW
 Distance: 0.524 mi., 2769 ft.
 Elevation: 1368 ft.
 Relative: Lower

Site Name : 55-504493
 32.896675, -111.788469
 AZ
Database(s) : [WELLS - AZ] (*cont.*)

Envirosite ID: 19790263
EPA ID: N/R

WELLS - AZ (*cont.*)

Well Depth :	50
Water Level :	25
Water Use :	MONITORING
Casing Depth :	50
Casing Diameter :	4
Casing Type :	STEEL - PERFORATED OR SLOTTED CASING
Pump Type :	NO PUMP CODE LISTED
Pump Power :	NO POWER CODE LISTED
Pump Rate :	0
Tested Rate :	0
Draw Down :	0
Completion :	X
Drill Log :	X
Well Cancel :	N/R
Cadastral :	D06005013CCA
Watershed :	SANTA CRUZ RIVER
County :	PINAL
Basin Name :	PINAL AMA
Sub Basin Name :	ELOY
AMA :	PINAL
Quad Code :	D
Whole Town :	6
Half Town :	0
North/South :	S
Whole Range :	5
Half Range :	0
East/West :	E
Section :	13
Quarter 16 :	C
Acre 160 Direction :	SW
Quarter 40 :	C
Acre 40 :	SW
Quarter 10 :	A
Acre 10 Direction :	NE
UTM X (meter) :	426257.8
UTM Y (meter) :	3640108
Last Date in Agency List :	2022-08-02

Map Id: 24
 Direction: S
 Distance: 0.530 mi., 2798 ft.
 Elevation: 1382 ft.
 Relative: Higher

Site Name : 55-912782 | 55-912783
 32.882099, -111.783999
 AZ
Database(s) : [WELLS - AZ]

Envirosite ID: 19371938
EPA ID: N/R

WELLS - AZ

Approved Date :	2010-12-16
Installed Date :	2010-12-02
Application Date :	2010-12-16
Program :	55
Registration ID :	912782

Map Id: 24
 Direction: S
 Distance: 0.530 mi., 2798 ft.
 Elevation: 1382 ft.
 Relative: Higher

Site Name : 55-912782 | 55-912783
 32.882099, -111.783999
 AZ
Database(s) : [WELLS - AZ] (**cont.**)

Envirosite ID: 19371938
EPA ID: N/R

WELLS - AZ (cont.)

Owner Name : HEXCEL COMPOSITES, ATTN: DAVID LIMA
 Pump Data Available : NO
 Well Type : ENV - MONITOR
 Well Type 2 : MONITOR
 DLIC Number : 498
 Well Depth : 55
 Water Level : 43
 Water Use : MONITORING
 Casing Depth : 55
 Casing Diameter : 4
 Casing Type : PLASTIC OR PVC
 Pump Type : N/R
 Pump Power : N/R
 Pump Rate : N/R
 Tested Rate : N/R
 Draw Down : N/R
 Completion : N/R
 Drill Log : X
 Well Cancel : N/R
 Cadastral : D06005024CDA
 Watershed : SANTA CRUZ RIVER
 County : PINAL
 Basin Name : PINAL AMA
 Sub Basin Name : ELOY
 AMA : PINAL
 Quad Code : D
 Whole Town : 6
 Half Town : 0
 North/South : S
 Whole Range : 5
 Half Range : 0
 East/West : E
 Section : 24
 Quarter 16 : C
 Acre 160 Direction : SW
 Quarter 40 : D
 Acre 40 : SE
 Quarter 10 : A
 Acre 10 Direction : NE
 UTM X (meter) : 426663.9
 UTM Y (meter) : 3638489
 Last Date in Agency List : 2022-08-02

Approved Date : 2010-12-16
 Installed Date : 2010-12-03
 Application Date : 2010-12-16
 Program : 55
 Registration ID : 912783
 Owner Name : HEXCEL COMPOSITES, ATTN: DAVID LIMA
 Pump Data Available : NO
 Well Type : ENV - MONITOR
 Well Type 2 : MONITOR
 DLIC Number : 498
 Well Depth : 55
 Water Level : 43
 Water Use : MONITORING

Map Id: 24
 Direction: S
 Distance: 0.530 mi., 2798 ft.
 Elevation: 1382 ft.
 Relative: Higher

Site Name : 55-912782 | 55-912783
 32.882099, -111.783999
 AZ
Database(s) : [WELLS - AZ] (*cont.*)

Envirosite ID: 19371938
EPA ID: N/R

WELLS - AZ (*cont.*)

Casing Depth :	55
Casing Diameter :	4
Casing Type :	PLASTIC OR PVC
Pump Type :	N/R
Pump Power :	N/R
Pump Rate :	N/R
Tested Rate :	N/R
Draw Down :	N/R
Completion :	N/R
Drill Log :	X
Well Cancel :	N/R
Cadastral :	D06005024CDA
Watershed :	SANTA CRUZ RIVER
County :	PINAL
Basin Name :	PINAL AMA
Sub Basin Name :	ELOY
AMA :	PINAL
Quad Code :	D
Whole Town :	6
Half Town :	0
North/South :	S
Whole Range :	5
Half Range :	0
East/West :	E
Section :	24
Quarter 16 :	C
Acre 160 Direction :	SW
Quarter 40 :	D
Acre 40 :	SE
Quarter 10 :	A
Acre 10 Direction :	NE
UTM X (meter) :	426663.9
UTM Y (meter) :	3638489
Last Date in Agency List :	2022-08-02

Map Id: 25
 Direction: NE
 Distance: 0.542 mi., 2863 ft.
 Elevation: 1376 ft.
 Relative: Higher

Site Name : 55-916364
 32.894839, -111.777708
 AZ
Database(s) : [WELLS - AZ]

Envirosite ID: 20009070
EPA ID: N/R

WELLS - AZ

Approved Date :	2014-01-03
Installed Date :	N/R
Application Date :	2014-01-03
Program :	55
Registration ID :	916364
Owner Name :	FRITO LAY INC.
Pump Data Available :	NO
Well Type :	SPCL - MINERAL EXPLORATION

Map Id: 25
 Direction: NE
 Distance: 0.542 mi., 2863 ft.
 Elevation: 1376 ft.
 Relative: Higher

Site Name : 55-916364
 32.894839, -111.777708
 AZ
Database(s) : [WELLS - AZ] (**cont.**)

Envirosite ID: 20009070
EPA ID: N/R

WELLS - AZ (cont.)

Well Type 2 :	OTHER
DLIC Number :	78
Well Depth :	N/R
Water Level :	N/R
Water Use :	NO WATER USE
Casing Depth :	N/R
Casing Diameter :	N/R
Casing Type :	N/R
Pump Type :	N/R
Pump Power :	N/R
Pump Rate :	N/R
Tested Rate :	N/R
Draw Down :	N/R
Completion :	N/R
Drill Log :	N/R
Well Cancel :	Y
Cadastral :	D06005013DDC
Watershed :	SANTA CRUZ RIVER
County :	PINAL
Basin Name :	PINAL AMA
Sub Basin Name :	ELOY
AMA :	PINAL
Quad Code :	D
Whole Town :	6
Half Town :	0
North/South :	S
Whole Range :	5
Half Range :	0
East/West :	E
Section :	13
Quarter 16 :	D
Acre 160 Direction :	SE
Quarter 40 :	D
Acre 40 :	SE
Quarter 10 :	C
Acre 10 Direction :	SW
UTM X (meter) :	427262.8
UTM Y (meter) :	3639897
Last Date in Agency List :	2022-08-02

Map Id: 26
 Direction: SSE
 Distance: 0.555 mi., 2932 ft.
 Elevation: 1381 ft.
 Relative: Higher

Site Name : 55-582430
 32.882095, -111.781847
 AZ
Database(s) : [WELLS - AZ]

Envirosite ID: 19197940
EPA ID: N/R

WELLS - AZ

Approved Date :	2000-07-24
Installed Date :	2000-07-19
Application Date :	2000-07-17

Map Id: 26
 Direction: SSE
 Distance: 0.555 mi., 2932 ft.
 Elevation: 1381 ft.
 Relative: Higher

Site Name : 55-582430
 32.882095, -111.781847
 AZ
Database(s) : [WELLS - AZ] (*cont.*)

Envirosite ID: 19197940
EPA ID: N/R

WELLS - AZ (*cont.*)

Program :	55
Registration ID :	582430
Owner Name :	MULAY PLASTICS
Pump Data Available :	NO
Well Type :	SPCL - GEOTECHNICAL
Well Type 2 :	OTHER
DLIC Number :	7
Well Depth :	38
Water Level :	38
Water Use :	TEST
Casing Depth :	N/R
Casing Diameter :	N/R
Casing Type :	N/R
Pump Type :	N/R
Pump Power :	N/R
Pump Rate :	N/R
Tested Rate :	N/R
Draw Down :	N/R
Completion :	N/R
Drill Log :	X
Well Cancel :	N/R
Cadastral :	D06005024DCB
Watershed :	SANTA CRUZ RIVER
County :	PINAL
Basin Name :	PINAL AMA
Sub Basin Name :	ELOY
AMA :	PINAL
Quad Code :	D
Whole Town :	6
Half Town :	0
North/South :	S
Whole Range :	5
Half Range :	0
East/West :	E
Section :	24
Quarter 16 :	D
Acre 160 Direction :	SE
Quarter 40 :	C
Acre 40 :	SW
Quarter 10 :	B
Acre 10 Direction :	NW
UTM X (meter) :	426865.2
UTM Y (meter) :	3638487
Last Date in Agency List :	2022-08-02

Map Id: 27
 Direction: SSW
 Distance: 0.560 mi., 2955 ft.
 Elevation: 1378 ft.
 Relative: Higher

Site Name : AZ0411305
 1326 TULEP PL
 CASA GRANDE, AZ 85222

Database(s) : [PWS, PWS ENF]

Envirosite ID: 47999688
EPA ID: N/R

PWS

Facility Address : 1326 TULEP PL, CASA GRANDE, AZ 85222

PWS ID : AZ0411305
 PWS Type : Transient non-community system
 PWS Name : STAR SAMS BALLROOM & RES
 Activity Status : Changed from public to non-public
 Primary Source : Ground water
 Submission Year : 2022
 Submission Year Quarter : 2022Q2
 Population Served Count : 120
 Service Connections Count : 2
 Population Category 2 : <10,000
 Population Category 3 : <=3300
 Population Category 4 : <10K
 Population Category 5 : <=500
 Population Category 11 : 101-500
 Submission Quarter : 2
 Submission Status Code : Y
 First Reported Date : 1992-02-18
 Last Reported Date : 2022-05-16
 Deactivation Date : 2009-07-09
 GW or SW : Groundwater
 Is Grant Eligible : N
 Is Outstanding Performer : N/R
 Is School or Daycare : N
 Is Source Water Protected : N
 Primacy Agency : Arizona
 Primacy Type : State
 Org Name : STAR SAMS BALLROOM RES
 EPA Region : Region 9
 Admin Name : STAR SAMS BALLROOM RES
 Owner Type : Public/Private
 Phone Number : 520-426-3841
 Phone Ext Number : N/R
 Alt Phone Number : N/R
 Email Address : N/R
 Fax Number : N/R
 Is Wholesaler : N
 LT2 Schedule Category : N/R
 NPM Candidate : N
 CDS ID : N/R
 DBPR Schedule Category : N/R
 Outstanding Performer Date : N/R
 Season Begin Date : 01-Jan
 Season End Date : 31-Dec
 Source Water Protection Date : N/R
 Seasonal Startup System : N/R
 Reduced Monitoring Begin Date : N/R
 Reduced Monitoring End Date : N/R
 Reduced RTCR Monitoring : N/R
 Last Date in Agency List : 2022-07-18

PWS ENF

Facility Address : 1326 TULEP PL, CASA GRANDE, AZ 85222

Map Id: 27
 Direction: SSW
 Distance: 0.560 mi., 2955 ft.
 Elevation: 1378 ft.
 Relative: Higher

Site Name : AZ0411305
 1326 TULEP PL
 CASA GRANDE, AZ 85222

Database(s) : [PWS, PWS ENF] **(cont.)**

Envirosite ID: 47999688
EPA ID: N/R

PWS ENF (cont.)

Site Details

PWS ID :	AZ0411305
PWS Name :	STAR SAMS BALLROOM & RES
EPA Region :	Region 9
Primacy Agency :	Arizona
PWS Type :	Transient non-community system
Primacy Type :	State
Primary Source :	Ground water
Activity Status :	Changed from public to non-public
Deactivation Date :	2009-07-09
Owner Type :	Public/Private
Phone Number :	520-426-3841
Last Date in Agency List :	2022-07-29

Violation Details

Details for this site have been truncated due to the large number of available details for this site within this dataset. For the complete details for this site, contact your EnviroSite account representative for a complimentary site report containing all of the details available.

RTC Enforcement ID :	N/R
Violation ID :	2009692
Submission Year :	2022
Violation First Reported Date :	1992-12-11
Contaminant Name :	Coliform (TCR)
Rule Family :	Total Coliform Rules
Rule Group :	Microbials
Rule Name :	Total Coliform Rule
Violation Type :	Monitoring, Routine Major (TCR)
Is Health Based :	N
Is Major Violation :	Y
Severity Indicator Count :	N/R
Public Notification Tier :	3
Address Line 1 :	CASA GRANDE, 85222
Address Line 2 :	1326 TULEP PL
Compliance Status :	System Inactive
RTC Date :	2009-07-09
Enforcement Action Description :	N/R
Admin Name :	STAR SAMS BALLROOM RES
Email Address :	N/R

RTC Enforcement ID :	N/R
Violation ID :	1065393
Submission Year :	2022
Violation First Reported Date :	1994-03-25
Contaminant Name :	Fluoride
Rule Family :	Inorganic Chemicals
Rule Group :	Chemicals
Rule Name :	Inorganic Chemicals
Violation Type :	Monitoring, Check/Repeat/Confirmation
Is Health Based :	N
Is Major Violation :	Y
Severity Indicator Count :	N/R
Public Notification Tier :	3

Map Id: 27
 Direction: SSW
 Distance: 0.560 mi., 2955 ft.
 Elevation: 1378 ft.
 Relative: Higher

Site Name : AZ0411305
 1326 TULEP PL
 CASA GRANDE, AZ 85222
Database(s) : [PWS, PWS ENF] (**cont.**)

Envirosite ID: 47999688
EPA ID: N/R

PWS ENF (cont.)

Address Line 1 : CASA GRANDE, 85222
 Address Line 2 : 1326 TULEP PL
 Compliance Status : System Inactive
 RTC Date : 2009-07-09
 Enforcement Action Description : N/R
 Admin Name : STAR SAMS BALLROOM RES
 Email Address : N/R

RTC Enforcement ID : N/R
 Violation ID : 2009592
 Submission Year : 2022
 Violation First Reported Date : 1992-12-11
 Contaminant Name : Coliform (TCR)
 Rule Family : Total Coliform Rules
 Rule Group : Microbials
 Rule Name : Total Coliform Rule
 Violation Type : Monitoring, Routine Major (TCR)
 Is Health Based : N
 Is Major Violation : Y
 Severity Indicator Count : N/R
 Public Notification Tier : 3
 Address Line 1 : CASA GRANDE, 85222
 Address Line 2 : 1326 TULEP PL
 Compliance Status : System Inactive
 RTC Date : 2009-07-09
 Enforcement Action Description : N/R
 Admin Name : STAR SAMS BALLROOM RES
 Email Address : N/R

RTC Enforcement ID : 1606
 Violation ID : 399
 Submission Year : 2022
 Violation First Reported Date : 2007-03-06
 Contaminant Name : Nitrate
 Rule Family : Inorganic Chemicals
 Rule Group : Chemicals
 Rule Name : Nitrates
 Violation Type : Monitoring, Regular
 Is Health Based : N
 Is Major Violation : Y
 Severity Indicator Count : N/R
 Public Notification Tier : 3
 Address Line 1 : CASA GRANDE, 85222
 Address Line 2 : 1326 TULEP PL
 Compliance Status : Returned to Compliance
 RTC Date : 2006-12-06
 Enforcement Action Description : State Compliance achieved
 Admin Name : STAR SAMS BALLROOM RES
 Email Address : N/R

RTC Enforcement ID : 1607
 Violation ID : 400
 Submission Year : 2022
 Violation First Reported Date : 2007-03-06

Map Id: 27
 Direction: SSW
 Distance: 0.560 mi., 2955 ft.
 Elevation: 1378 ft.
 Relative: Higher

Site Name : AZ0411305
 1326 TULEP PL
 CASA GRANDE, AZ 85222

Database(s) : [PWS, PWS ENF] (**cont.**)

Envirosite ID: 47999688
EPA ID: N/R

PWS ENF (cont.)

Contaminant Name : Nitrate
 Rule Family : Inorganic Chemicals
 Rule Group : Chemicals
 Rule Name : Nitrates
 Violation Type : Monitoring, Regular
 Is Health Based : N
 Is Major Violation : Y
 Severity Indicator Count : N/R
 Public Notification Tier : 3
 Address Line 1 : CASA GRANDE, 85222
 Address Line 2 : 1326 TULEP PL
 Compliance Status : Returned to Compliance
 RTC Date : 2006-12-06
 Enforcement Action Description : State Compliance achieved
 Admin Name : STAR SAMS BALLROOM RES
 Email Address : N/R

RTC Enforcement ID : 1608
 Violation ID : 501
 Submission Year : 2022
 Violation First Reported Date : 2007-03-06
 Contaminant Name : Nitrate
 Rule Family : Inorganic Chemicals
 Rule Group : Chemicals
 Rule Name : Nitrates
 Violation Type : Monitoring, Regular
 Is Health Based : N
 Is Major Violation : Y
 Severity Indicator Count : N/R
 Public Notification Tier : 3
 Address Line 1 : CASA GRANDE, 85222
 Address Line 2 : 1326 TULEP PL
 Compliance Status : Returned to Compliance
 RTC Date : 2006-12-06
 Enforcement Action Description : State Compliance achieved
 Admin Name : STAR SAMS BALLROOM RES
 Email Address : N/R

RTC Enforcement ID : 1609
 Violation ID : 602
 Submission Year : 2022
 Violation First Reported Date : 2007-03-06
 Contaminant Name : Nitrate
 Rule Family : Inorganic Chemicals
 Rule Group : Chemicals
 Rule Name : Nitrates
 Violation Type : Monitoring, Regular
 Is Health Based : N
 Is Major Violation : Y
 Severity Indicator Count : N/R
 Public Notification Tier : 3
 Address Line 1 : CASA GRANDE, 85222
 Address Line 2 : 1326 TULEP PL
 Compliance Status : Returned to Compliance
 RTC Date : 2006-12-06

Map Id: 27
 Direction: SSW
 Distance: 0.560 mi., 2955 ft.
 Elevation: 1378 ft.
 Relative: Higher

Site Name : AZ0411305
 1326 TULEP PL
 CASA GRANDE, AZ 85222

Database(s) : [PWS, PWS ENF] (**cont.**)

Envirosite ID: 47999688
EPA ID: N/R

PWS ENF (cont.)

Enforcement Action Description : State Compliance achieved
 Admin Name : STAR SAMS BALLROOM RES
 Email Address : N/R

RTC Enforcement ID : 1610
 Violation ID : 1306
 Submission Year : 2022
 Violation First Reported Date : 2006-03-14
 Contaminant Name : Nitrate
 Rule Family : Inorganic Chemicals
 Rule Group : Chemicals
 Rule Name : Nitrates
 Violation Type : Monitoring, Regular
 Is Health Based : N
 Is Major Violation : Y
 Severity Indicator Count : N/R
 Public Notification Tier : 3
 Address Line 1 : CASA GRANDE, 85222
 Address Line 2 : 1326 TULEP PL
 Compliance Status : Returned to Compliance
 RTC Date : 2007-03-25
 Enforcement Action Description : State Compliance achieved
 Admin Name : STAR SAMS BALLROOM RES
 Email Address : N/R

RTC Enforcement ID : 1611
 Violation ID : 805
 Submission Year : 2022
 Violation First Reported Date : 2005-05-21
 Contaminant Name : Coliform (TCR)
 Rule Family : Total Coliform Rules
 Rule Group : Microbials
 Rule Name : Total Coliform Rule
 Violation Type : Monitoring, Routine Major (TCR)
 Is Health Based : N
 Is Major Violation : N/R
 Severity Indicator Count : N/R
 Public Notification Tier : 3
 Address Line 1 : CASA GRANDE, 85222
 Address Line 2 : 1326 TULEP PL
 Compliance Status : Returned to Compliance
 RTC Date : 2007-05-25
 Enforcement Action Description : State Compliance achieved
 Admin Name : STAR SAMS BALLROOM RES
 Email Address : N/R

RTC Enforcement ID : 1611
 Violation ID : 1005
 Submission Year : 2022
 Violation First Reported Date : 2005-05-21
 Contaminant Name : Coliform (TCR)
 Rule Family : Total Coliform Rules
 Rule Group : Microbials
 Rule Name : Total Coliform Rule

Map Id: 27
 Direction: SSW
 Distance: 0.560 mi., 2955 ft.
 Elevation: 1378 ft.
 Relative: Higher

Site Name : AZ0411305
 1326 TULEP PL
 CASA GRANDE, AZ 85222

Database(s) : [PWS, PWS ENF] (**cont.**)

Envirosite ID: 47999688
EPA ID: N/R

PWS ENF (cont.)

Violation Type :	Monitoring, Routine Major (TCR)
Is Health Based :	N
Is Major Violation :	N/R
Severity Indicator Count :	N/R
Public Notification Tier :	3
Address Line 1 :	CASA GRANDE, 85222
Address Line 2 :	1326 TULEP PL
Compliance Status :	Returned to Compliance
RTC Date :	2007-05-25
Enforcement Action Description :	State Compliance achieved
Admin Name :	STAR SAMS BALLROOM RES
Email Address :	N/R

Site Details

PWS ID :	AZ0411305
PWS Name :	STAR SAMS BALLROOM & RES
EPA Region :	Region 9
Primacy Agency :	Arizona
PWS Type :	Transient non-community system
Primacy Type :	State
Primary Source :	Ground water
Activity Status :	Changed from public to non-public
Deactivation Date :	2009-07-09
Owner Type :	Public/Private
Phone Number :	520-426-3841
Last Date in Agency List :	2021-07-09

Violation Details

RTC Enforcement ID :	N/R
Violation ID :	1065393
Submission Year :	2021
Violation First Reported Date :	1994-03-25
Contaminant Name :	Fluoride
Rule Family :	Inorganic Chemicals
Rule Group :	Chemicals
Rule Name :	Inorganic Chemicals
Violation Type :	Monitoring, Check/Repeat/Confirmation
Is Health Based :	N
Is Major Violation :	Y
Severity Indicator Count :	N/R
Public Notification Tier :	3
Address Line 1 :	CASA GRANDE, 85222
Address Line 2 :	1326 TULEP PL
Compliance Status :	System Inactive
RTC Date :	2009-07-09
Enforcement Action Description :	N/R
Admin Name :	STAR SAMS BALLROOM RES
Email Address :	N/R

RTC Enforcement ID :	N/R
Violation ID :	2009692
Submission Year :	2021

Map Id: 27
 Direction: SSW
 Distance: 0.560 mi., 2955 ft.
 Elevation: 1378 ft.
 Relative: Higher

Site Name : AZ0411305
 1326 TULEP PL
 CASA GRANDE, AZ 85222

Database(s) : [PWS, PWS ENF] (**cont.**)

Envirosite ID: 47999688
EPA ID: N/R

PWS ENF (cont.)

Violation First Reported Date : 1992-12-11
 Contaminant Name : Coliform (TCR)
 Rule Family : Total Coliform Rules
 Rule Group : Microbials
 Rule Name : Total Coliform Rule
 Violation Type : Monitoring, Routine Major (TCR)
 Is Health Based : N
 Is Major Violation : Y
 Severity Indicator Count : N/R
 Public Notification Tier : 3
 Address Line 1 : CASA GRANDE, 85222
 Address Line 2 : 1326 TULEP PL
 Compliance Status : System Inactive
 RTC Date : 2009-07-09
 Enforcement Action Description : N/R
 Admin Name : STAR SAMS BALLROOM RES
 Email Address : N/R

RTC Enforcement ID : N/R
 Violation ID : 2009592
 Submission Year : 2021
 Violation First Reported Date : 1992-12-11
 Contaminant Name : Coliform (TCR)
 Rule Family : Total Coliform Rules
 Rule Group : Microbials
 Rule Name : Total Coliform Rule
 Violation Type : Monitoring, Routine Major (TCR)
 Is Health Based : N
 Is Major Violation : Y
 Severity Indicator Count : N/R
 Public Notification Tier : 3
 Address Line 1 : CASA GRANDE, 85222
 Address Line 2 : 1326 TULEP PL
 Compliance Status : System Inactive
 RTC Date : 2009-07-09
 Enforcement Action Description : N/R
 Admin Name : STAR SAMS BALLROOM RES
 Email Address : N/R

RTC Enforcement ID : 1606
 Violation ID : 399
 Submission Year : 2021
 Violation First Reported Date : 2007-03-06
 Contaminant Name : Nitrate
 Rule Family : Inorganic Chemicals
 Rule Group : Chemicals
 Rule Name : Nitrates
 Violation Type : Monitoring, Regular
 Is Health Based : N
 Is Major Violation : Y
 Severity Indicator Count : N/R
 Public Notification Tier : 3
 Address Line 1 : CASA GRANDE, 85222
 Address Line 2 : 1326 TULEP PL
 Compliance Status : Returned to Compliance

Map Id: 27
 Direction: SSW
 Distance: 0.560 mi., 2955 ft.
 Elevation: 1378 ft.
 Relative: Higher

Site Name : AZ0411305
 1326 TULEP PL
 CASA GRANDE, AZ 85222
Database(s) : [PWS, PWS ENF] (**cont.**)

Envirosite ID: 47999688
EPA ID: N/R

PWS ENF (cont.)

RTC Date : 2006-12-06
 Enforcement Action Description : State Compliance achieved
 Admin Name : STAR SAMS BALLROOM RES
 Email Address : N/R

RTC Enforcement ID : 1607
 Violation ID : 400
 Submission Year : 2021
 Violation First Reported Date : 2007-03-06
 Contaminant Name : Nitrate
 Rule Family : Inorganic Chemicals
 Rule Group : Chemicals
 Rule Name : Nitrates
 Violation Type : Monitoring, Regular
 Is Health Based : N
 Is Major Violation : Y
 Severity Indicator Count : N/R
 Public Notification Tier : 3
 Address Line 1 : CASA GRANDE, 85222
 Address Line 2 : 1326 TULEP PL
 Compliance Status : Returned to Compliance
 RTC Date : 2006-12-06
 Enforcement Action Description : State Compliance achieved
 Admin Name : STAR SAMS BALLROOM RES
 Email Address : N/R

RTC Enforcement ID : 1608
 Violation ID : 501
 Submission Year : 2021
 Violation First Reported Date : 2007-03-06
 Contaminant Name : Nitrate
 Rule Family : Inorganic Chemicals
 Rule Group : Chemicals
 Rule Name : Nitrates
 Violation Type : Monitoring, Regular
 Is Health Based : N
 Is Major Violation : Y
 Severity Indicator Count : N/R
 Public Notification Tier : 3
 Address Line 1 : CASA GRANDE, 85222
 Address Line 2 : 1326 TULEP PL
 Compliance Status : Returned to Compliance
 RTC Date : 2006-12-06
 Enforcement Action Description : State Compliance achieved
 Admin Name : STAR SAMS BALLROOM RES
 Email Address : N/R

RTC Enforcement ID : 1609
 Violation ID : 602
 Submission Year : 2021
 Violation First Reported Date : 2007-03-06
 Contaminant Name : Nitrate
 Rule Family : Inorganic Chemicals
 Rule Group : Chemicals

Map Id: 27
 Direction: SSW
 Distance: 0.560 mi., 2955 ft.
 Elevation: 1378 ft.
 Relative: Higher

Site Name : AZ0411305
 1326 TULEP PL
 CASA GRANDE, AZ 85222

Database(s) : [PWS, PWS ENF] (**cont.**)

Envirosite ID: 47999688
EPA ID: N/R

PWS ENF (cont.)

Rule Name : Nitrates
 Violation Type : Monitoring, Regular
 Is Health Based : N
 Is Major Violation : Y
 Severity Indicator Count : N/R
 Public Notification Tier : 3
 Address Line 1 : CASA GRANDE, 85222
 Address Line 2 : 1326 TULEP PL
 Compliance Status : Returned to Compliance
 RTC Date : 2006-12-06
 Enforcement Action Description : State Compliance achieved
 Admin Name : STAR SAMS BALLROOM RES
 Email Address : N/R

RTC Enforcement ID : 1610
 Violation ID : 1306
 Submission Year : 2021
 Violation First Reported Date : 2006-03-14
 Contaminant Name : Nitrate
 Rule Family : Inorganic Chemicals
 Rule Group : Chemicals
 Rule Name : Nitrates
 Violation Type : Monitoring, Regular
 Is Health Based : N
 Is Major Violation : Y
 Severity Indicator Count : N/R
 Public Notification Tier : 3
 Address Line 1 : CASA GRANDE, 85222
 Address Line 2 : 1326 TULEP PL
 Compliance Status : Returned to Compliance
 RTC Date : 2007-03-25
 Enforcement Action Description : State Compliance achieved
 Admin Name : STAR SAMS BALLROOM RES
 Email Address : N/R

RTC Enforcement ID : 1611
 Violation ID : 1106
 Submission Year : 2021
 Violation First Reported Date : 2005-12-16
 Contaminant Name : Coliform (TCR)
 Rule Family : Total Coliform Rules
 Rule Group : Microbials
 Rule Name : Total Coliform Rule
 Violation Type : Monitoring, Routine Major (TCR)
 Is Health Based : N
 Is Major Violation : N/R
 Severity Indicator Count : N/R
 Public Notification Tier : 3
 Address Line 1 : CASA GRANDE, 85222
 Address Line 2 : 1326 TULEP PL
 Compliance Status : Returned to Compliance
 RTC Date : 2007-05-25
 Enforcement Action Description : State Compliance achieved
 Admin Name : STAR SAMS BALLROOM RES
 Email Address : N/R

Map Id: 27
 Direction: SSW
 Distance: 0.560 mi., 2955 ft.
 Elevation: 1378 ft.
 Relative: Higher

Site Name : AZ0411305
 1326 TULEP PL
 CASA GRANDE, AZ 85222

Database(s) : [PWS, PWS ENF] **(cont.)**

Envirosite ID: 47999688
EPA ID: N/R

PWS ENF (cont.)

RTC Enforcement ID :	1611
Violation ID :	204
Submission Year :	2021
Violation First Reported Date :	2004-02-21
Contaminant Name :	Coliform (TCR)
Rule Family :	Total Coliform Rules
Rule Group :	Microbials
Rule Name :	Total Coliform Rule
Violation Type :	Monitoring, Routine Major (TCR)
Is Health Based :	N
Is Major Violation :	N/R
Severity Indicator Count :	N/R
Public Notification Tier :	3
Address Line 1 :	CASA GRANDE, 85222
Address Line 2 :	1326 TULEP PL
Compliance Status :	Returned to Compliance
RTC Date :	2007-05-25
Enforcement Action Description :	State Compliance achieved
Admin Name :	STAR SAMS BALLROOM RES
Email Address :	N/R

Map Id: 28
 Direction: N
 Distance: 0.611 mi., 3224 ft.
 Elevation: 1369 ft.
 Relative: Lower

Site Name : 55-504494
 32.898484, -111.786291
 AZ

Database(s) : [WELLS - AZ]

Envirosite ID: 19144319
EPA ID: N/R

WELLS - AZ

Approved Date :	N/R
Installed Date :	1982-12-21
Application Date :	1982-12-10
Program :	55
Registration ID :	504494
Owner Name :	ROSS LABORATORIES,
Pump Data Available :	NO
Well Type :	EXEMPT
Well Type 2 :	EXEMPT
DLIC Number :	319
Well Depth :	64
Water Level :	25
Water Use :	MONITORING
Casing Depth :	64
Casing Diameter :	4
Casing Type :	STEEL - PERFORATED OR SLOTTED CASING
Pump Type :	NO PUMP CODE LISTED
Pump Power :	NO POWER CODE LISTED
Pump Rate :	0
Tested Rate :	0
Draw Down :	0
Completion :	X

Map Id: 28
 Direction: N
 Distance: 0.611 mi., 3224 ft.
 Elevation: 1369 ft.
 Relative: Lower

Site Name : 55-504494
 32.898484, -111.786291
 AZ
Database(s) : [WELLS - AZ] (*cont.*)

Envirosite ID: 19144319
EPA ID: N/R

WELLS - AZ (*cont.*)

Drill Log :	X
Well Cancel :	N/R
Cadastral :	D06005013CAC
Watershed :	SANTA CRUZ RIVER
County :	PINAL
Basin Name :	PINAL AMA
Sub Basin Name :	ELOY
AMA :	PINAL
Quad Code :	D
Whole Town :	6
Half Town :	0
North/South :	S
Whole Range :	5
Half Range :	0
East/West :	E
Section :	13
Quarter 16 :	C
Acre 160 Direction :	SW
Quarter 40 :	A
Acre 40 :	NE
Quarter 10 :	C
Acre 10 Direction :	SW
UTM X (meter) :	426463
UTM Y (meter) :	3640307
Last Date in Agency List :	2022-08-02

Map Id: 29
 Direction: NNE
 Distance: 0.626 mi., 3305 ft.
 Elevation: 1373 ft.
 Relative: Lower

Site Name : 55-206590
 32.898475, -111.781967
 AZ
Database(s) : [WELLS - AZ]

Envirosite ID: 19774706
EPA ID: N/R

WELLS - AZ

Approved Date :	2005-02-14
Installed Date :	N/R
Application Date :	2005-02-09
Program :	55
Registration ID :	206590
Owner Name :	ROSS PRODUCTS DIV. ABBOTT LABORATORIES
Pump Data Available :	NO
Well Type :	ENV - MONITOR
Well Type 2 :	MONITOR
DLIC Number :	498
Well Depth :	80
Water Level :	44
Water Use :	MONITORING
Casing Depth :	80
Casing Diameter :	4
Casing Type :	PLASTIC OR PVC
Pump Type :	N/R

Map Id: 29
 Direction: NNE
 Distance: 0.626 mi., 3305 ft.
 Elevation: 1373 ft.
 Relative: Lower

Site Name : 55-206590
 32.898475, -111.781967
 AZ
Database(s) : [WELLS - AZ] (*cont.*)

Envirosite ID: 19774706
EPA ID: N/R

WELLS - AZ (*cont.*)

Pump Power :	N/R
Pump Rate :	N/R
Tested Rate :	N/R
Draw Down :	N/R
Completion :	N/R
Drill Log :	X
Well Cancel :	N/R
Cadastral :	D06005013DBC
Watershed :	SANTA CRUZ RIVER
County :	PINAL
Basin Name :	PINAL AMA
Sub Basin Name :	ELOY
AMA :	PINAL
Quad Code :	D
Whole Town :	6
Half Town :	0
North/South :	S
Whole Range :	5
Half Range :	0
East/West :	E
Section :	13
Quarter 16 :	D
Acre 160 Direction :	SE
Quarter 40 :	B
Acre 40 :	NW
Quarter 10 :	C
Acre 10 Direction :	SW
UTM X (meter) :	426867.4
UTM Y (meter) :	3640303
Last Date in Agency List :	2022-08-02

Map Id: 30
 Direction: S
 Distance: 0.655 mi., 3461 ft.
 Elevation: 1382 ft.
 Relative: Higher

Site Name : 55-912781 | 55-912784 | 55-912785
 32.880277, -111.783973
 AZ
Database(s) : [WELLS - AZ]

Envirosite ID: 19467917
EPA ID: N/R

WELLS - AZ

Approved Date :	2010-12-16
Installed Date :	2010-12-01
Application Date :	2010-12-16
Program :	55
Registration ID :	912781
Owner Name :	HEXCEL COMPOSITES, ATTN: DAVID LIMA
Pump Data Available :	NO
Well Type :	ENV - MONITOR
Well Type 2 :	MONITOR
DLIC Number :	498
Well Depth :	55
Water Level :	43

Map Id: 30
 Direction: S
 Distance: 0.655 mi., 3461 ft.
 Elevation: 1382 ft.
 Relative: Higher

Site Name : 55-912781 | 55-912784 | 55-912785
 32.880277, -111.783973
 AZ
Database(s) : [WELLS - AZ] (*cont.*)

Envirosite ID: 19467917
EPA ID: N/R

WELLS - AZ (*cont.*)

Water Use :	MONITORING
Casing Depth :	55
Casing Diameter :	4
Casing Type :	PLASTIC OR PVC
Pump Type :	N/R
Pump Power :	N/R
Pump Rate :	N/R
Tested Rate :	N/R
Draw Down :	N/R
Completion :	N/R
Drill Log :	X
Well Cancel :	N/R
Cadastral :	D06005024CDD
Watershed :	SANTA CRUZ RIVER
County :	PINAL
Basin Name :	PINAL AMA
Sub Basin Name :	ELOY
AMA :	PINAL
Quad Code :	D
Whole Town :	6
Half Town :	0
North/South :	S
Whole Range :	5
Half Range :	0
East/West :	E
Section :	24
Quarter 16 :	C
Acre 160 Direction :	SW
Quarter 40 :	D
Acre 40 :	SE
Quarter 10 :	D
Acre 10 Direction :	SE
UTM X (meter) :	426664.8
UTM Y (meter) :	3638287
Last Date in Agency List :	2022-08-02
Approved Date :	2010-12-16
Installed Date :	2010-12-06
Application Date :	2010-12-16
Program :	55
Registration ID :	912784
Owner Name :	HEXCEL COMPOSITES, ATTN: DAVID LIMA
Pump Data Available :	NO
Well Type :	ENV - MONITOR
Well Type 2 :	MONITOR
DLIC Number :	498
Well Depth :	55
Water Level :	43
Water Use :	MONITORING
Casing Depth :	55
Casing Diameter :	4
Casing Type :	PLASTIC OR PVC
Pump Type :	N/R
Pump Power :	N/R
Pump Rate :	N/R
Tested Rate :	N/R

Map Id: 30
 Direction: S
 Distance: 0.655 mi., 3461 ft.
 Elevation: 1382 ft.
 Relative: Higher

Site Name : 55-912781 | 55-912784 | 55-912785
 32.880277, -111.783973
 AZ
Database(s) : [WELLS - AZ] (*cont.*)

Envirosite ID: 19467917
EPA ID: N/R

WELLS - AZ (*cont.*)

Draw Down : N/R
 Completion : N/R
 Drill Log : X
 Well Cancel : N/R
 Cadastral : D06005024CDD
 Watershed : SANTA CRUZ RIVER
 County : PINAL
 Basin Name : PINAL AMA
 Sub Basin Name : ELOY
 AMA : PINAL
 Quad Code : D
 Whole Town : 6
 Half Town : 0
 North/South : S
 Whole Range : 5
 Half Range : 0
 East/West : E
 Section : 24
 Quarter 16 : C
 Acre 160 Direction : SW
 Quarter 40 : D
 Acre 40 : SE
 Quarter 10 : D
 Acre 10 Direction : SE
 UTM X (meter) : 426664.8
 UTM Y (meter) : 3638287
 Last Date in Agency List : 2022-08-02

Approved Date : 2011-10-19
 Installed Date : 2011-10-25
 Application Date : 2011-10-19
 Program : 55
 Registration ID : 913729
 Owner Name : HEXCEL COMPOSITES (ATTN: DAVID LIMA)
 Pump Data Available : NO
 Well Type : ENV - MONITOR
 Well Type 2 : MONITOR
 DLIC Number : 498
 Well Depth : 65
 Water Level : 46
 Water Use : MONITORING
 Casing Depth : 65
 Casing Diameter : 4
 Casing Type : PLASTIC OR PVC
 Pump Type : N/R
 Pump Power : N/R
 Pump Rate : N/R
 Tested Rate : N/R
 Draw Down : N/R
 Completion : N/R
 Drill Log : X
 Well Cancel : N/R
 Cadastral : D06005024CDD
 Watershed : SANTA CRUZ RIVER
 County : PINAL
 Basin Name : PINAL AMA

Map Id: 30
 Direction: S
 Distance: 0.655 mi., 3461 ft.
 Elevation: 1382 ft.
 Relative: Higher

Site Name : 55-912781 | 55-912784 | 55-912785
 32.880277, -111.783973
 AZ
Database(s) : [WELLS - AZ] (*cont.*)

Envirosite ID: 19467917
EPA ID: N/R

WELLS - AZ (*cont.*)

Sub Basin Name :	ELOY
AMA :	PINAL
Quad Code :	D
Whole Town :	6
Half Town :	0
North/South :	S
Whole Range :	5
Half Range :	0
East/West :	E
Section :	24
Quarter 16 :	C
Acre 160 Direction :	SW
Quarter 40 :	D
Acre 40 :	SE
Quarter 10 :	D
Acre 10 Direction :	SE
UTM X (meter) :	426664.8
UTM Y (meter) :	3638287
Last Date in Agency List :	2022-08-02
Approved Date :	2011-10-19
Installed Date :	2011-10-24
Application Date :	2011-10-19
Program :	55
Registration ID :	913731
Owner Name :	HEXCEL COMPOSITES (ATTN: DAVID LIMA)
Pump Data Available :	NO
Well Type :	ENV - MONITOR
Well Type 2 :	MONITOR
DLIC Number :	498
Well Depth :	55
Water Level :	46
Water Use :	MONITORING
Casing Depth :	55
Casing Diameter :	4
Casing Type :	PLASTIC OR PVC
Pump Type :	N/R
Pump Power :	N/R
Pump Rate :	N/R
Tested Rate :	N/R
Draw Down :	N/R
Completion :	N/R
Drill Log :	X
Well Cancel :	N/R
Cadastral :	D06005024CDD
Watershed :	SANTA CRUZ RIVER
County :	PINAL
Basin Name :	PINAL AMA
Sub Basin Name :	ELOY
AMA :	PINAL
Quad Code :	D
Whole Town :	6
Half Town :	0
North/South :	S
Whole Range :	5
Half Range :	0

Map Id: 30
 Direction: S
 Distance: 0.655 mi., 3461 ft.
 Elevation: 1382 ft.
 Relative: Higher

Site Name : 55-912781 | 55-912784 | 55-912785
 32.880277, -111.783973
 AZ
Database(s) : [WELLS - AZ] (*cont.*)

Envirosite ID: 19467917
EPA ID: N/R

WELLS - AZ (*cont.*)

East/West : E
 Section : 24
 Quarter 16 : C
 Acre 160 Direction : SW
 Quarter 40 : D
 Acre 40 : SE
 Quarter 10 : D
 Acre 10 Direction : SE
 UTM X (meter) : 426664.8
 UTM Y (meter) : 3638287
 Last Date in Agency List : 2022-08-02

Approved Date : 2012-11-05
 Installed Date : 2012-11-07
 Application Date : 2012-11-05
 Program : 55
 Registration ID : 914882
 Owner Name : HEXCEL COMPOSITES (ATTN: DAVID LIMA)
 Pump Data Available : NO
 Well Type : ENV - MONITOR
 Well Type 2 : MONITOR
 DLIC Number : 498
 Well Depth : 80
 Water Level : 55
 Water Use : MONITORING
 Casing Depth : 60
 Casing Diameter : 10
 Casing Type : PLASTIC OR PVC
 Pump Type : N/R
 Pump Power : N/R
 Pump Rate : N/R
 Tested Rate : N/R
 Draw Down : N/R
 Completion : N/R
 Drill Log : X
 Well Cancel : N/R
 Cadastral : D06005024CDD
 Watershed : SANTA CRUZ RIVER
 County : PINAL
 Basin Name : PINAL AMA
 Sub Basin Name : ELOY
 AMA : PINAL
 Quad Code : D
 Whole Town : 6
 Half Town : 0
 North/South : S
 Whole Range : 5
 Half Range : 0
 East/West : E
 Section : 24
 Quarter 16 : C
 Acre 160 Direction : SW
 Quarter 40 : D
 Acre 40 : SE
 Quarter 10 : D
 Acre 10 Direction : SE

Map Id: 30
 Direction: S
 Distance: 0.655 mi., 3461 ft.
 Elevation: 1382 ft.
 Relative: Higher

Site Name : 55-912781 | 55-912784 | 55-912785
 32.880277, -111.783973
 AZ
Database(s) : [WELLS - AZ] (*cont.*)

Envirosite ID: 19467917
EPA ID: N/R

WELLS - AZ (*cont.*)

UTM X (meter) :	426664.8
UTM Y (meter) :	3638287
Last Date in Agency List :	2022-08-02
Approved Date :	2010-12-16
Installed Date :	2010-12-08
Application Date :	2010-12-16
Program :	55
Registration ID :	912785
Owner Name :	HEXCEL COMPOSITES, ATTN: DAVID LIMA
Pump Data Available :	NO
Well Type :	ENV - SPARGING (AIR, OZONE, AS/SVE)
Well Type 2 :	OTHER
DLIC Number :	498
Well Depth :	45
Water Level :	43
Water Use :	REMEDIATION
Casing Depth :	45
Casing Diameter :	2
Casing Type :	STEEL - PERFORATED OR SLOTTED CASING
Pump Type :	N/R
Pump Power :	N/R
Pump Rate :	N/R
Tested Rate :	N/R
Draw Down :	N/R
Completion :	N/R
Drill Log :	X
Well Cancel :	N/R
Cadastral :	D06005024CDD
Watershed :	SANTA CRUZ RIVER
County :	PINAL
Basin Name :	PINAL AMA
Sub Basin Name :	ELOY
AMA :	PINAL
Quad Code :	D
Whole Town :	6
Half Town :	0
North/South :	S
Whole Range :	5
Half Range :	0
East/West :	E
Section :	24
Quarter 16 :	C
Acre 160 Direction :	SW
Quarter 40 :	D
Acre 40 :	SE
Quarter 10 :	D
Acre 10 Direction :	SE
UTM X (meter) :	426664.8
UTM Y (meter) :	3638287
Last Date in Agency List :	2022-08-02

Map Id: 31
 Direction: S
 Distance: 0.658 mi., 3473 ft.
 Elevation: 1381 ft.
 Relative: Higher

Site Name : 55-527345
 32.880282, -111.786124
 AZ
Database(s) : [WELLS - AZ]

Envirosite ID: 19862394
EPA ID: N/R

WELLS - AZ

Approved Date :	N/R
Installed Date :	1990-03-20
Application Date :	1990-03-08
Program :	55
Registration ID :	527345
Owner Name :	SOUTHWEST GAS CORP,
Pump Data Available :	NO
Well Type :	SPCL - EXPLORATION
Well Type 2 :	OTHER
DLIC Number :	499
Well Depth :	200
Water Level :	0
Water Use :	NO WATER USE
Casing Depth :	0
Casing Diameter :	0
Casing Type :	NO CASING CODE LISTED
Pump Type :	NO PUMP CODE LISTED
Pump Power :	NO POWER CODE LISTED
Pump Rate :	0
Tested Rate :	0
Draw Down :	0
Completion :	N
Drill Log :	X
Well Cancel :	N/R
Cadastral :	D06005024CDC
Watershed :	SANTA CRUZ RIVER
County :	PINAL
Basin Name :	PINAL AMA
Sub Basin Name :	ELOY
AMA :	PINAL
Quad Code :	D
Whole Town :	6
Half Town :	0
North/South :	S
Whole Range :	5
Half Range :	0
East/West :	E
Section :	24
Quarter 16 :	C
Acre 160 Direction :	SW
Quarter 40 :	D
Acre 40 :	SE
Quarter 10 :	C
Acre 10 Direction :	SW
UTM X (meter) :	426463.6
UTM Y (meter) :	3638289
Last Date in Agency List :	2022-08-02

Map Id: 32
 Direction: NW
 Distance: 0.692 mi., 3656 ft.
 Elevation: 1366 ft.
 Relative: Lower

Site Name : 55-223774 | 55-504495
 32.898493, -111.790607
 AZ
Database(s) : [WELLS - AZ]

Envirosite ID: 19144277
EPA ID: N/R

WELLS - AZ

Approved Date : 2014-08-21
 Installed Date : 2014-09-27
 Application Date : 2014-08-07
 Program : 55
 Registration ID : 223774
 Owner Name : SALT RIVER PROJECT
 Pump Data Available : NO
 Well Type : SPCL - GROUNDING
 Well Type 2 : OTHER
 DLIC Number : 810
 Well Depth : 450
 Water Level : N/R
 Water Use : NO WATER USE
 Casing Depth : 450
 Casing Diameter : 2
 Casing Type : STEEL - PERFORATED OR SLOTTED CASING
 Pump Type : N/R
 Pump Power : N/R
 Pump Rate : N/R
 Tested Rate : N/R
 Draw Down : N/R
 Completion : N/R
 Drill Log : X
 Well Cancel : N/R
 Cadastral : D06005013CBC
 Watershed : SANTA CRUZ RIVER
 County : PINAL
 Basin Name : PINAL AMA
 Sub Basin Name : ELOY
 AMA : PINAL
 Quad Code : D
 Whole Town : 6
 Half Town : 0
 North/South : S
 Whole Range : 5
 Half Range : 0
 East/West : E
 Section : 13
 Quarter 16 : C
 Acre 160 Direction : SW
 Quarter 40 : B
 Acre 40 : NW
 Quarter 10 : C
 Acre 10 Direction : SW
 UTM X (meter) : 426059.4
 UTM Y (meter) : 3640311
 Last Date in Agency List : 2022-08-02

Approved Date : N/R
 Installed Date : 1982-12-21
 Application Date : 1982-12-10
 Program : 55
 Registration ID : 504495
 Owner Name : ROSS LABORATORIES
 Pump Data Available : NO
 Well Type : ENV - MONITOR

Map Id: 32
 Direction: NW
 Distance: 0.692 mi., 3656 ft.
 Elevation: 1366 ft.
 Relative: Lower

Site Name : 55-223774 | 55-504495
 32.898493, -111.790607
 AZ
Database(s) : [WELLS - AZ] (*cont.*)

Envirosite ID: 19144277
EPA ID: N/R

WELLS - AZ (*cont.*)

Well Type 2 :	MONITOR
DLIC Number :	498
Well Depth :	30
Water Level :	24
Water Use :	MONITORING
Casing Depth :	30
Casing Diameter :	4
Casing Type :	STEEL - PERFORATED OR SLOTTED CASING
Pump Type :	NO PUMP CODE LISTED
Pump Power :	NO POWER CODE LISTED
Pump Rate :	0
Tested Rate :	0
Draw Down :	0
Completion :	A
Drill Log :	X
Well Cancel :	Y
Cadastral :	D06005013CBC
Watershed :	SANTA CRUZ RIVER
County :	PINAL
Basin Name :	PINAL AMA
Sub Basin Name :	ELOY
AMA :	PINAL
Quad Code :	D
Whole Town :	6
Half Town :	0
North/South :	S
Whole Range :	5
Half Range :	0
East/West :	E
Section :	13
Quarter 16 :	C
Acre 160 Direction :	SW
Quarter 40 :	B
Acre 40 :	NW
Quarter 10 :	C
Acre 10 Direction :	SW
UTM X (meter) :	426059.4
UTM Y (meter) :	3640311
Last Date in Agency List :	2022-08-02

Map Id: 33
 Direction: NE
 Distance: 0.716 mi., 3779 ft.
 Elevation: 1381 ft.
 Relative: Higher

Site Name : FL6280147 | LAKE LETTA RV PARK-LAKE
 LETTA RV PARK
 1703 N THORNTON RD
 CASA GRANDE, AZ 85122
Database(s) : [PWS, PWS ENF]

Envirosite ID: 44651425
EPA ID: N/R

PWS

Facility Address : 1703 N THORNTON RD, CASA GRANDE, AZ 85122

Map Id: 33
 Direction: NE
 Distance: 0.716 mi., 3779 ft.
 Elevation: 1381 ft.
 Relative: Higher

Site Name : FL6280147 | LAKE LETTA RV PARK-LAKE
 LETTA RV PARK
 1703 N THORNTON RD
 CASA GRANDE, AZ 85122

Database(s) : [PWS, PWS ENF] **(cont.)**

Envirosite ID: 44651425
EPA ID: N/R

PWS (cont.)

PWS ID :	FL6280147
PWS Type :	Transient non-community system
PWS Name :	LAKE LETTA RV PARK
Activity Status :	Active
Primary Source :	Ground water
Submission Year :	2022
Submission Year Quarter :	2022Q2
Population Served Count :	60
Service Connections Count :	36
Population Category 2 :	<10,000
Population Category 3 :	<=3300
Population Category 4 :	<10K
Population Category 5 :	<=500
Population Category 11 :	<=100
Submission Quarter :	2
Submission Status Code :	Y
First Reported Date :	1990-06-26
Last Reported Date :	2022-05-16
Deactivation Date :	N/R
GW or SW :	Groundwater
Is Grant Eligible :	Y
Is Outstanding Performer :	N/R
Is School or Daycare :	N
Is Source Water Protected :	N/R
Primacy Agency :	Florida
Primacy Type :	State
Org Name :	LAKE LETTA 1 PROPERTIES, LLC
EPA Region :	Region 4
Admin Name :	LYNN MURPHY
Owner Type :	Private
Phone Number :	520-876-2772
Phone Ext Number :	N/R
Alt Phone Number :	N/R
Email Address :	N/R
Fax Number :	N/R
Is Wholesaler :	N
LT2 Schedule Category :	N/R
NPM Candidate :	Y
CDS ID :	N/R
DBPR Schedule Category :	N/R
Outstanding Performer Date :	N/R
Season Begin Date :	01-Oct
Season End Date :	31-May
Source Water Protection Date :	N/R
Seasonal Startup System :	N/R
Reduced Monitoring Begin Date :	N/R
Reduced Monitoring End Date :	N/R
Reduced RTCR Monitoring :	N/R
Last Date in Agency List :	2022-07-18

PWS ENF

Facility Address : 1703 N THORNTON RD, CASA GRANDE, AZ 85122

Map Id: 33
 Direction: NE
 Distance: 0.716 mi., 3779 ft.
 Elevation: 1381 ft.
 Relative: Higher

Site Name : FL6280147 | LAKE LETTA RV PARK-LAKE
 LETTA RV PARK
 1703 N THORNTON RD
 CASA GRANDE, AZ 85122

Database(s) : [PWS, PWS ENF] (*cont.*)

Envirosite ID: 44651425
EPA ID: N/R

PWS ENF (*cont.*)

Site Details

PWS ID :	FL6280147
PWS Name :	LAKE LETTA RV PARK
EPA Region :	Region 4
Primacy Agency :	Florida
PWS Type :	Transient non-community system
Primacy Type :	State
Primary Source :	Ground water
Activity Status :	Active
Deactivation Date :	N/R
Owner Type :	Private
Phone Number :	520-876-2772
Last Date in Agency List :	2022-07-29

Violation Details

Details for this site have been truncated due to the large number of available details for this site within this dataset. For the complete details for this site, contact your EnviroSite account representative for a complimentary site report containing all of the details available.

RTC Enforcement ID :	N/R
Violation ID :	20060008353
Submission Year :	2022
Violation First Reported Date :	2006-11-22
Contaminant Name :	Coliform (TCR)
Rule Family :	Total Coliform Rules
Rule Group :	Microbials
Rule Name :	Total Coliform Rule
Violation Type :	Monitoring, Routine Minor (TCR)
Is Health Based :	N
Is Major Violation :	N/R
Severity Indicator Count :	N/R
Public Notification Tier :	3
Address Line 1 :	1703 N THORNTON RD, CASA GRANDE, 85122
Address Line 2 :	N/R
Compliance Status :	Known
RTC Date :	N/R
Enforcement Action Description :	State Violation/Reminder Notice
Admin Name :	LYNN MURPHY
Email Address :	N/R

RTC Enforcement ID :	N/R
Violation ID :	94V0001
Submission Year :	2022
Violation First Reported Date :	1994-12-08
Contaminant Name :	Coliform (TCR)
Rule Family :	Total Coliform Rules
Rule Group :	Microbials
Rule Name :	Total Coliform Rule
Violation Type :	Monitoring, Routine Major (TCR)
Is Health Based :	N
Is Major Violation :	Y
Severity Indicator Count :	N/R

Map Id: 33
 Direction: NE
 Distance: 0.716 mi., 3779 ft.
 Elevation: 1381 ft.
 Relative: Higher

Site Name : FL6280147 | LAKE LETTA RV PARK-LAKE
 LETTA RV PARK
 1703 N THORNTON RD
 CASA GRANDE, AZ 85122

Database(s) : [PWS, PWS ENF] **(cont.)**

Envirosite ID: 44651425
EPA ID: N/R

PWS ENF (cont.)

Public Notification Tier : 3
 Address Line 1 : 1703 N THORNTON RD, CASA GRANDE, 85122
 Address Line 2 : N/R
 Compliance Status : Known
 RTC Date : N/R
 Enforcement Action Description : State Violation/Reminder Notice
 Admin Name : LYNN MURPHY
 Email Address : N/R

RTC Enforcement ID : N/R
 Violation ID : 92V0001
 Submission Year : 2022
 Violation First Reported Date : 1992-06-25
 Contaminant Name : Coliform (TCR)
 Rule Family : Total Coliform Rules
 Rule Group : Microbials
 Rule Name : Total Coliform Rule
 Violation Type : Monitoring, Routine Minor (TCR)
 Is Health Based : N
 Is Major Violation : N
 Severity Indicator Count : N/R
 Public Notification Tier : 3
 Address Line 1 : 1703 N THORNTON RD, CASA GRANDE, 85122
 Address Line 2 : N/R
 Compliance Status : Known
 RTC Date : N/R
 Enforcement Action Description : State Violation/Reminder Notice
 Admin Name : LYNN MURPHY
 Email Address : N/R

RTC Enforcement ID : N/R
 Violation ID : 91V0011
 Submission Year : 2022
 Violation First Reported Date : 1991-08-16
 Contaminant Name : Coliform (TCR)
 Rule Family : Total Coliform Rules
 Rule Group : Microbials
 Rule Name : Total Coliform Rule
 Violation Type : Monitoring, Routine Minor (TCR)
 Is Health Based : N
 Is Major Violation : N
 Severity Indicator Count : N/R
 Public Notification Tier : 3
 Address Line 1 : 1703 N THORNTON RD, CASA GRANDE, 85122
 Address Line 2 : N/R
 Compliance Status : Known
 RTC Date : N/R
 Enforcement Action Description : State Violation/Reminder Notice
 Admin Name : LYNN MURPHY
 Email Address : N/R

RTC Enforcement ID : N/R
 Violation ID : 91V0010

Map Id: 33
 Direction: NE
 Distance: 0.716 mi., 3779 ft.
 Elevation: 1381 ft.
 Relative: Higher

Site Name : FL6280147 | LAKE LETTA RV PARK-LAKE
 LETTA RV PARK
 1703 N THORNTON RD
 CASA GRANDE, AZ 85122

Database(s) : [PWS, PWS ENF] **(cont.)**

Envirosite ID: 44651425
EPA ID: N/R

PWS ENF (cont.)

Submission Year : 2022
 Violation First Reported Date : 1991-08-16
 Contaminant Name : Coliform (TCR)
 Rule Family : Total Coliform Rules
 Rule Group : Microbials
 Rule Name : Total Coliform Rule
 Violation Type : Monitoring, Routine Minor (TCR)
 Is Health Based : N
 Is Major Violation : N
 Severity Indicator Count : N/R
 Public Notification Tier : 3
 Address Line 1 : 1703 N THORNTON RD, CASA GRANDE, 85122
 Address Line 2 : N/R
 Compliance Status : Known
 RTC Date : N/R
 Enforcement Action Description : State Violation/Reminder Notice
 Admin Name : LYNN MURPHY
 Email Address : N/R

RTC Enforcement ID : N/R
 Violation ID : 91V0016
 Submission Year : 2022
 Violation First Reported Date : 1991-11-26
 Contaminant Name : Coliform (TCR)
 Rule Family : Total Coliform Rules
 Rule Group : Microbials
 Rule Name : Total Coliform Rule
 Violation Type : Monitoring, Routine Minor (TCR)
 Is Health Based : N
 Is Major Violation : N
 Severity Indicator Count : N/R
 Public Notification Tier : 3
 Address Line 1 : 1703 N THORNTON RD, CASA GRANDE, 85122
 Address Line 2 : N/R
 Compliance Status : Known
 RTC Date : N/R
 Enforcement Action Description : State Violation/Reminder Notice
 Admin Name : LYNN MURPHY
 Email Address : N/R

RTC Enforcement ID : N/R
 Violation ID : 91V0026
 Submission Year : 2022
 Violation First Reported Date : 1991-11-26
 Contaminant Name : Coliform (TCR)
 Rule Family : Total Coliform Rules
 Rule Group : Microbials
 Rule Name : Total Coliform Rule
 Violation Type : Monitoring, Routine Minor (TCR)
 Is Health Based : N
 Is Major Violation : N
 Severity Indicator Count : N/R
 Public Notification Tier : 3
 Address Line 1 : 1703 N THORNTON RD, CASA GRANDE, 85122

Map Id: 33
 Direction: NE
 Distance: 0.716 mi., 3779 ft.
 Elevation: 1381 ft.
 Relative: Higher

Site Name : FL6280147 | LAKE LETTA RV PARK-LAKE
 LETTA RV PARK
 1703 N THORNTON RD
 CASA GRANDE, AZ 85122

Database(s) : [PWS, PWS ENF] **(cont.)**

Envirosite ID: 44651425
EPA ID: N/R

PWS ENF (cont.)

Address Line 2 : N/R
 Compliance Status : Known
 RTC Date : N/R
 Enforcement Action Description : State Violation/Reminder Notice
 Admin Name : LYNN MURPHY
 Email Address : N/R

RTC Enforcement ID : N/R
 Violation ID : 91V0004
 Submission Year : 2022
 Violation First Reported Date : 1991-05-23
 Contaminant Name : Coliform (TCR)
 Rule Family : Total Coliform Rules
 Rule Group : Microbials
 Rule Name : Total Coliform Rule
 Violation Type : Monitoring, Routine Minor (TCR)
 Is Health Based : N
 Is Major Violation : N
 Severity Indicator Count : N/R
 Public Notification Tier : 3
 Address Line 1 : 1703 N THORNTON RD, CASA GRANDE, 85122
 Address Line 2 : N/R
 Compliance Status : Known
 RTC Date : N/R
 Enforcement Action Description : State Violation/Reminder Notice
 Admin Name : LYNN MURPHY
 Email Address : N/R

RTC Enforcement ID : N/R
 Violation ID : 92V0002
 Submission Year : 2022
 Violation First Reported Date : 1992-12-03
 Contaminant Name : Coliform (TCR)
 Rule Family : Total Coliform Rules
 Rule Group : Microbials
 Rule Name : Total Coliform Rule
 Violation Type : Monitoring, Routine Major (TCR)
 Is Health Based : N
 Is Major Violation : Y
 Severity Indicator Count : N/R
 Public Notification Tier : 3
 Address Line 1 : 1703 N THORNTON RD, CASA GRANDE, 85122
 Address Line 2 : N/R
 Compliance Status : Known
 RTC Date : N/R
 Enforcement Action Description : N/R
 Admin Name : LYNN MURPHY
 Email Address : N/R

RTC Enforcement ID : N/R
 Violation ID : 20060000755
 Submission Year : 2022
 Violation First Reported Date : 2006-03-10

Map Id: 33
 Direction: NE
 Distance: 0.716 mi., 3779 ft.
 Elevation: 1381 ft.
 Relative: Higher

Site Name : FL6280147 | LAKE LETTA RV PARK-LAKE
 LETTA RV PARK
 1703 N THORNTON RD
 CASA GRANDE, AZ 85122

Database(s) : [PWS, PWS ENF] (**cont.**)

Envirosite ID: 44651425
EPA ID: N/R

PWS ENF (cont.)

Contaminant Name :	Coliform (TCR)
Rule Family :	Total Coliform Rules
Rule Group :	Microbials
Rule Name :	Total Coliform Rule
Violation Type :	Maximum Contaminant Level Violation, Monthly (TCR)
Is Health Based :	Y
Is Major Violation :	N/R
Severity Indicator Count :	N/R
Public Notification Tier :	2
Address Line 1 :	1703 N THORNTON RD, CASA GRANDE, 85122
Address Line 2 :	N/R
Compliance Status :	Known
RTC Date :	N/R
Enforcement Action Description :	State Public Notification received
Admin Name :	LYNN MURPHY
Email Address :	N/R

Map Id: 34
 Direction: NNE
 Distance: 0.748 mi., 3949 ft.
 Elevation: 1374 ft.
 Relative: Lower

Site Name : 55-504492
 32.900288, -111.781941
 AZ

Database(s) : [WELLS - AZ]

Envirosite ID: 19790255
EPA ID: N/R

WELLS - AZ

Approved Date :	N/R
Installed Date :	1982-12-21
Application Date :	1982-12-10
Program :	55
Registration ID :	504492
Owner Name :	ROSS LABORATORIES
Pump Data Available :	NO
Well Type :	EXEMPT
Well Type 2 :	EXEMPT
DLIC Number :	319
Well Depth :	35
Water Level :	25
Water Use :	MONITORING
Casing Depth :	36
Casing Diameter :	4
Casing Type :	STEEL - PERFORATED OR SLOTTED CASING
Pump Type :	NO PUMP CODE LISTED
Pump Power :	NO POWER CODE LISTED
Pump Rate :	0
Tested Rate :	0
Draw Down :	0
Completion :	X
Drill Log :	X
Well Cancel :	N/R
Cadastral :	D06005013DBB

Map Id: 34
 Direction: NNE
 Distance: 0.748 mi., 3949 ft.
 Elevation: 1374 ft.
 Relative: Lower

Site Name : 55-504492
 32.900288, -111.781941
 AZ
Database(s) : [WELLS - AZ] (*cont.*)

Envirosite ID: 19790255
EPA ID: N/R

WELLS - AZ (*cont.*)

Watershed :	SANTA CRUZ RIVER
County :	PINAL
Basin Name :	PINAL AMA
Sub Basin Name :	ELOY
AMA :	PINAL
Quad Code :	D
Whole Town :	6
Half Town :	0
North/South :	S
Whole Range :	5
Half Range :	0
East/West :	E
Section :	13
Quarter 16 :	D
Acre 160 Direction :	SE
Quarter 40 :	B
Acre 40 :	NW
Quarter 10 :	B
Acre 10 Direction :	NW
UTM X (meter) :	426871.3
UTM Y (meter) :	3640504
Last Date in Agency List :	2022-08-02

Map Id: 35
 Direction: SE
 Distance: 0.760 mi., 4015 ft.
 Elevation: 1387 ft.
 Relative: Higher

Site Name : 55-595778 | 55-595782 | 55-595783
 32.882081, -111.775391
 AZ
Database(s) : [WELLS - AZ]

Envirosite ID: 19243271
EPA ID: N/R

WELLS - AZ

Approved Date :	2002-11-14
Installed Date :	2002-12-18
Application Date :	2002-11-14
Program :	55
Registration ID :	595783
Owner Name :	PRICE INDUSTRIES
Pump Data Available :	NO
Well Type :	ENV - MONITOR
Well Type 2 :	MONITOR
DLIC Number :	161
Well Depth :	52
Water Level :	N/R
Water Use :	MONITORING
Casing Depth :	50
Casing Diameter :	4
Casing Type :	PLASTIC OR PVC
Pump Type :	N/R
Pump Power :	N/R
Pump Rate :	N/R
Tested Rate :	N/R

Map Id: 35
 Direction: SE
 Distance: 0.760 mi., 4015 ft.
 Elevation: 1387 ft.
 Relative: Higher

Site Name : 55-595778 | 55-595782 | 55-595783
 32.882081, -111.775391
 AZ
Database(s) : [WELLS - AZ] (*cont.*)

Envirosite ID: 19243271
EPA ID: N/R

WELLS - AZ (*cont.*)

Draw Down : N/R
 Completion : N/R
 Drill Log : X
 Well Cancel : N/R
 Cadastral : D06005024DDA
 Watershed : SANTA CRUZ RIVER
 County : PINAL
 Basin Name : PINAL AMA
 Sub Basin Name : ELOY
 AMA : PINAL
 Quad Code : D
 Whole Town : 6
 Half Town : 0
 North/South : S
 Whole Range : 5
 Half Range : 0
 East/West : E
 Section : 24
 Quarter 16 : D
 Acre 160 Direction : SE
 Quarter 40 : D
 Acre 40 : SE
 Quarter 10 : A
 Acre 10 Direction : NE
 UTM X (meter) : 427469.1
 UTM Y (meter) : 3638481
 Last Date in Agency List : 2022-08-02

Approved Date : 2002-11-14
 Installed Date : 2002-12-19
 Application Date : 2002-11-14
 Program : 55
 Registration ID : 595778
 Owner Name : PRICE INDUSTRIES
 Pump Data Available : NO
 Well Type : ENV - MONITOR
 Well Type 2 : MONITOR
 DLIC Number : 161
 Well Depth : 52
 Water Level : N/R
 Water Use : MONITORING
 Casing Depth : 50
 Casing Diameter : 4
 Casing Type : PLASTIC OR PVC
 Pump Type : N/R
 Pump Power : N/R
 Pump Rate : N/R
 Tested Rate : N/R
 Draw Down : N/R
 Completion : N/R
 Drill Log : X
 Well Cancel : N/R
 Cadastral : D06005024DDA
 Watershed : SANTA CRUZ RIVER
 County : PINAL
 Basin Name : PINAL AMA

Map Id: 35
 Direction: SE
 Distance: 0.760 mi., 4015 ft.
 Elevation: 1387 ft.
 Relative: Higher

Site Name : 55-595778 | 55-595782 | 55-595783
 32.882081, -111.775391
 AZ
Database(s) : [WELLS - AZ] (**cont.**)

Envirosite ID: 19243271
EPA ID: N/R

WELLS - AZ (cont.)

Sub Basin Name : ELOY
 AMA : PINAL
 Quad Code : D
 Whole Town : 6
 Half Town : 0
 North/South : S
 Whole Range : 5
 Half Range : 0
 East/West : E
 Section : 24
 Quarter 16 : D
 Acre 160 Direction : SE
 Quarter 40 : D
 Acre 40 : SE
 Quarter 10 : A
 Acre 10 Direction : NE
 UTM X (meter) : 427469.1
 UTM Y (meter) : 3638481
 Last Date in Agency List : 2022-08-02

Approved Date : 2002-11-14
 Installed Date : 2002-12-19
 Application Date : 2002-11-14
 Program : 55
 Registration ID : 595782
 Owner Name : PRICE INDUSTRIES
 Pump Data Available : NO
 Well Type : ENV - MONITOR
 Well Type 2 : MONITOR
 DLIC Number : 161
 Well Depth : 55
 Water Level : N/R
 Water Use : MONITORING
 Casing Depth : 50
 Casing Diameter : 4
 Casing Type : PLASTIC OR PVC
 Pump Type : N/R
 Pump Power : N/R
 Pump Rate : N/R
 Tested Rate : N/R
 Draw Down : N/R
 Completion : N/R
 Drill Log : X
 Well Cancel : N/R
 Cadastral : D06005024DDA
 Watershed : SANTA CRUZ RIVER
 County : PINAL
 Basin Name : PINAL AMA
 Sub Basin Name : ELOY
 AMA : PINAL
 Quad Code : D
 Whole Town : 6
 Half Town : 0
 North/South : S
 Whole Range : 5
 Half Range : 0

Map Id: 35
 Direction: SE
 Distance: 0.760 mi., 4015 ft.
 Elevation: 1387 ft.
 Relative: Higher

Site Name : 55-595778 | 55-595782 | 55-595783
 32.882081, -111.775391
 AZ
Database(s) : [WELLS - AZ] (*cont.*)

Envirosite ID: 19243271
EPA ID: N/R

WELLS - AZ (*cont.*)

East/West :	E
Section :	24
Quarter 16 :	D
Acre 160 Direction :	SE
Quarter 40 :	D
Acre 40 :	SE
Quarter 10 :	A
Acre 10 Direction :	NE
UTM X (meter) :	427469.1
UTM Y (meter) :	3638481
Last Date in Agency List :	2022-08-02

Map Id: 36
 Direction: NW
 Distance: 0.762 mi., 4022 ft.
 Elevation: 1364 ft.
 Relative: Lower

Site Name : 55-921390 | 55-921438
 32.898506, -111.792762
 AZ
Database(s) : [WELLS - AZ]

Envirosite ID: 19474415
EPA ID: N/R

WELLS - AZ

Approved Date :	2018-03-07
Installed Date :	2018-03-13
Application Date :	2018-03-07
Program :	55
Registration ID :	921438
Owner Name :	PEPSICO INC
Pump Data Available :	NO
Well Type :	ENV - MONITOR
Well Type 2 :	MONITOR
DLIC Number :	226
Well Depth :	77
Water Level :	42
Water Use :	MONITORING
Casing Depth :	75
Casing Diameter :	10
Casing Type :	PLASTIC OR PVC
Pump Type :	N/R
Pump Power :	N/R
Pump Rate :	N/R
Tested Rate :	N/R
Draw Down :	N/R
Completion :	N/R
Drill Log :	X
Well Cancel :	N/R
Cadastral :	D06005014DAD
Watershed :	SANTA CRUZ RIVER
County :	PINAL
Basin Name :	PINAL AMA
Sub Basin Name :	ELOY
AMA :	PINAL
Quad Code :	D

Map Id: 36
 Direction: NW
 Distance: 0.762 mi., 4022 ft.
 Elevation: 1364 ft.
 Relative: Lower

Site Name : 55-921390 | 55-921438
 32.898506, -111.792762
 AZ
Database(s) : [WELLS - AZ] (*cont.*)

Envirosite ID: 19474415
EPA ID: N/R

WELLS - AZ (*cont.*)

Whole Town : 6
 Half Town : 0
 North/South : S
 Whole Range : 5
 Half Range : 0
 East/West : E
 Section : 14
 Quarter 16 : D
 Acre 160 Direction : SE
 Quarter 40 : A
 Acre 40 : NE
 Quarter 10 : D
 Acre 10 Direction : SE
 UTM X (meter) : 425857.8
 UTM Y (meter) : 3640314
 Last Date in Agency List : 2022-08-02

Approved Date : 2018-02-28
 Installed Date : N/R
 Application Date : 2018-02-28
 Program : 55
 Registration ID : 921390
 Owner Name : PEPSICO INC
 Pump Data Available : NO
 Well Type : ENV - MONITOR
 Well Type 2 : MONITOR
 DLIC Number : 226
 Well Depth : 77
 Water Level : 55
 Water Use : MONITORING
 Casing Depth : N/R
 Casing Diameter : 4
 Casing Type : PLASTIC OR PVC
 Pump Type : N/R
 Pump Power : N/R
 Pump Rate : N/R
 Tested Rate : N/R
 Draw Down : N/R
 Completion : N/R
 Drill Log : X
 Well Cancel : N/R
 Cadastral : D06005014DAD
 Watershed : SANTA CRUZ RIVER
 County : PINAL
 Basin Name : PINAL AMA
 Sub Basin Name : ELOY
 AMA : PINAL
 Quad Code : D
 Whole Town : 6
 Half Town : 0
 North/South : S
 Whole Range : 5
 Half Range : 0
 East/West : E
 Section : 14
 Quarter 16 : D

Map Id: 36
 Direction: NW
 Distance: 0.762 mi., 4022 ft.
 Elevation: 1364 ft.
 Relative: Lower

Site Name : 55-921390 | 55-921438
 32.898506, -111.792762
 AZ
Database(s) : [WELLS - AZ] (*cont.*)

Envirosite ID: 19474415
EPA ID: N/R

WELLS - AZ (*cont.*)

Acre 160 Direction : SE
 Quarter 40 : A
 Acre 40 : NE
 Quarter 10 : D
 Acre 10 Direction : SE
 UTM X (meter) : 425857.8
 UTM Y (meter) : 3640314
 Last Date in Agency List : 2022-08-02

Map Id: D37
 Direction: SW
 Distance: 0.799 mi., 4221 ft.
 Elevation: 1378 ft.
 Relative: Higher

Site Name : 325248111473001
 32.880057, -111.792353
 AZ
Database(s) : [NWIS, WELLS - GWSI - AZ]

Envirosite ID: 18918223
EPA ID: N/R

NWIS

Site Identification Number : 325248111473001
 Site Type : Well
 Station Name : D-06-05 23DDD1
 Agency : U.S. Geological Survey
 District : N/R
 State : AZ
 County : Pinal County
 Country : USA
 Land Net Location : SESESES23 T06S R05E G
 Name of Location Map : CASA GRANDE WEST
 Scale of Location Map : 24000
 Altitude of Gage/Land Surface : 1375.
 Method Altitude Determined : Interpolated from topographic map.
 Altitude Accuracy : 5
 Altitude Datum : National Geodetic Vertical Datum of 1929
 Hydrologic Unit : Lower Santa Cruz
 Drainage Basin : N/R
 Topographic Setting : Flat surface
 Flags for the Type of Data Collected: NNNNNNNNNNNNNNNNNNNNNNNNNNNNNNNNO
 Flags for Instruments at Site : NNNNNNNNNNNNNNNNNNNNNNNNNNNNNNN
 Date of First Construction : N/R
 Date Site Established or Inventoried: N/R
 Drainage Area : N/R
 Contributing Drainage Area : N/R
 Data Reliability : Data have been checked by the reporting agency.
 Data-Other GW Files : YYNNYYNN
 National Aquifer : N/R
 Local Aquifer : N/R
 Local Aquifer Type : N/R
 Well Depth : 90.
 Hole Depth : 90.
 Source of Depth Data : D
 Project Number : LSC
 Real-Time Data Flag : 0

Map Id: D37
 Direction: SW
 Distance: 0.799 mi., 4221 ft.
 Elevation: 1378 ft.
 Relative: Higher

Site Name : 325248111473001
 32.880057, -111.792353
 AZ
Database(s) : [NWIS, WELLS - GWSI - AZ] **(cont.)**

Envirosite ID: 18918223
EPA ID: N/R

NWIS (cont.)

Peak-Streamflow Data Begin Date : N/R
 Peak-Streamflow Data End Date : N/R
 Peak-Streamflow Data Count : 0
 Water-Quality Data Begin Date : N/R
 Water-Quality Data End Date : N/R
 Water-Quality Data Count : 0
 Field Water-Level Measurements Begin Date: 1940-04-12
 Field Water-level Measurements End Date: 1955-01-17
 Field Water-Level Measurements Count: 58
 Site-Visit Data Begin Date : N/R
 Site-Visit Data End Date : N/R
 Site-Visit Data Count : 0
 Latitude : 32.880057
 Longitude : -111.792353
 Last Date in Agency List : 2022-08-15

WELLS - GWSI - AZ

Site ID : 325248111473001
 Local ID : D-06-05 23DDD1
 Registration ID : N/R
 Well Type : GWSI
 Well Alt : 1375
 Water Use : UNUSED
 Well Depth : 90
 Casing Diameter (Inches) : 6
 Drill Date : N/R
 Well Count : N/R
 Last Well Date : 1955-01-17
 Well DTW : 52.52
 Well ELEV : 1322.48
 Source : N/R
 IDXBK : N/R
 Last Date in Agency List : 2022-09-20

Map Id: 38
 Direction: N
 Distance: 0.800 mi., 4226 ft.
 Elevation: 1372 ft.
 Relative: Lower

Site Name : 55-572688 | 55-576478 | 55-907689
 32.901219, -111.783008
 AZ
Database(s) : [WELLS - AZ]

Envirosite ID: 19187379
EPA ID: N/R

WELLS - AZ

Approved Date : 2007-08-27
 Installed Date : 2007-08-13
 Application Date : 2007-08-27
 Program : 55
 Registration ID : 907689
 Owner Name : FRITO-LAY, INC.

Map Id: 38
 Direction: N
 Distance: 0.800 mi., 4226 ft.
 Elevation: 1372 ft.
 Relative: Lower

Site Name : 55-572688 | 55-576478 | 55-907689
 32.901219, -111.783008
 AZ
Database(s) : [WELLS - AZ] (*cont.*)

Envirosite ID: 19187379
EPA ID: N/R

WELLS - AZ (*cont.*)

Pump Data Available :	NO
Well Type :	SPCL - GEOTECHNICAL
Well Type 2 :	OTHER
DLIC Number :	498
Well Depth :	45
Water Level :	37
Water Use :	NO WATER USE
Casing Depth :	N/R
Casing Diameter :	8
Casing Type :	N/R
Pump Type :	N/R
Pump Power :	N/R
Pump Rate :	N/R
Tested Rate :	N/R
Draw Down :	N/R
Completion :	A
Drill Log :	X
Well Cancel :	Y
Cadastral :	D06005013000
Watershed :	SANTA CRUZ RIVER
County :	PINAL
Basin Name :	PINAL AMA
Sub Basin Name :	ELOY
AMA :	PINAL
Quad Code :	D
Whole Town :	6
Half Town :	0
North/South :	S
Whole Range :	5
Half Range :	0
East/West :	E
Section :	13
Quarter 16 :	0
Acre 160 Direction :	N/R
Quarter 40 :	0
Acre 40 :	N/R
Quarter 10 :	0
Acre 10 Direction :	N/R
UTM X (meter) :	426772.3
UTM Y (meter) :	3640608
Last Date in Agency List :	2022-08-02

Approved Date :	2008-10-01
Installed Date :	2009-10-03
Application Date :	2008-10-01
Program :	55
Registration ID :	909835
Owner Name :	FRITO-LAY, INC.
Pump Data Available :	NO
Well Type :	SPCL - GEOTECHNICAL
Well Type 2 :	OTHER
DLIC Number :	498
Well Depth :	60
Water Level :	41
Water Use :	NO WATER USE
Casing Depth :	N/R

Map Id: 38
 Direction: N
 Distance: 0.800 mi., 4226 ft.
 Elevation: 1372 ft.
 Relative: Lower

Site Name : 55-572688 | 55-576478 | 55-907689
 32.901219, -111.783008
 AZ
Database(s) : [WELLS - AZ] (*cont.*)

Envirosite ID: 19187379
EPA ID: N/R

WELLS - AZ (*cont.*)

Casing Diameter :	8
Casing Type :	N/R
Pump Type :	N/R
Pump Power :	N/R
Pump Rate :	N/R
Tested Rate :	N/R
Draw Down :	N/R
Completion :	A
Drill Log :	X
Well Cancel :	Y
Cadastral :	D06005013000
Watershed :	SANTA CRUZ RIVER
County :	PINAL
Basin Name :	PINAL AMA
Sub Basin Name :	ELOY
AMA :	PINAL
Quad Code :	D
Whole Town :	6
Half Town :	0
North/South :	S
Whole Range :	5
Half Range :	0
East/West :	E
Section :	13
Quarter 16 :	0
Acre 160 Direction :	N/R
Quarter 40 :	0
Acre 40 :	N/R
Quarter 10 :	0
Acre 10 Direction :	N/R
UTM X (meter) :	426772.3
UTM Y (meter) :	3640608
Last Date in Agency List :	2022-08-02
Approved Date :	1999-01-28
Installed Date :	1999-01-22
Application Date :	1999-01-14
Program :	55
Registration ID :	572688
Owner Name :	ABBOT LAB ROSS PRODUCTS DIV
Pump Data Available :	NO
Well Type :	SPCL - GEOTECHNICAL
Well Type 2 :	OTHER
DLIC Number :	269
Well Depth :	30
Water Level :	N/R
Water Use :	TEST
Casing Depth :	N/R
Casing Diameter :	N/R
Casing Type :	N/R
Pump Type :	N/R
Pump Power :	N/R
Pump Rate :	N/R
Tested Rate :	N/R
Draw Down :	N/R
Completion :	N/R

Map Id: 38
 Direction: N
 Distance: 0.800 mi., 4226 ft.
 Elevation: 1372 ft.
 Relative: Lower

Site Name : 55-572688 | 55-576478 | 55-907689
 32.901219, -111.783008
 AZ
Database(s) : [WELLS - AZ] (*cont.*)

Envirosite ID: 19187379
EPA ID: N/R

WELLS - AZ (*cont.*)

Drill Log :	X
Well Cancel :	N/R
Cadastral :	D06005013000
Watershed :	SANTA CRUZ RIVER
County :	PINAL
Basin Name :	PINAL AMA
Sub Basin Name :	ELOY
AMA :	PINAL
Quad Code :	D
Whole Town :	6
Half Town :	0
North/South :	S
Whole Range :	5
Half Range :	0
East/West :	E
Section :	13
Quarter 16 :	N/R
Acre 160 Direction :	N/R
Quarter 40 :	N/R
Acre 40 :	N/R
Quarter 10 :	N/R
Acre 10 Direction :	N/R
UTM X (meter) :	426772.3
UTM Y (meter) :	3640608
Last Date in Agency List :	2022-08-02
Approved Date :	2022-07-15
Installed Date :	N/R
Application Date :	2022-07-15
Program :	55
Registration ID :	928459
Owner Name :	MESA COBRE HOLDING CORP
Pump Data Available :	NO
Well Type :	SPCL - MINERAL EXPLORATION
Well Type 2 :	OTHER
DLIC Number :	769
Well Depth :	N/R
Water Level :	N/R
Water Use :	NO WATER USE
Casing Depth :	N/R
Casing Diameter :	N/R
Casing Type :	N/R
Pump Type :	N/R
Pump Power :	N/R
Pump Rate :	N/R
Tested Rate :	N/R
Draw Down :	N/R
Completion :	N/R
Drill Log :	N/R
Well Cancel :	N/R
Cadastral :	D06005013000
Watershed :	SANTA CRUZ RIVER
County :	PINAL
Basin Name :	PINAL AMA
Sub Basin Name :	ELOY
AMA :	PINAL

Map Id: 38
 Direction: N
 Distance: 0.800 mi., 4226 ft.
 Elevation: 1372 ft.
 Relative: Lower

Site Name : 55-572688 | 55-576478 | 55-907689
 32.901219, -111.783008
 AZ
Database(s) : [WELLS - AZ] (*cont.*)

Envirosite ID: 19187379
EPA ID: N/R

WELLS - AZ (*cont.*)

Quad Code : D
 Whole Town : 6
 Half Town : 0
 North/South : S
 Whole Range : 5
 Half Range : 0
 East/West : E
 Section : 13
 Quarter 16 : 0
 Acre 160 Direction : N/R
 Quarter 40 : 0
 Acre 40 : N/R
 Quarter 10 : 0
 Acre 10 Direction : N/R
 UTM X (meter) : 426772.3
 UTM Y (meter) : 3640608
 Last Date in Agency List : 2022-08-02

Approved Date : 2009-10-08
 Installed Date : 2009-10-12
 Application Date : 2009-10-08
 Program : 55
 Registration ID : 911242
 Owner Name : FRITO-LAY, ATTN: PATRICK DELAVERGNE
 Pump Data Available : NO
 Well Type : SPCL - GEOTECHNICAL
 Well Type 2 : OTHER
 DLIC Number : 498
 Well Depth : 50
 Water Level : 42
 Water Use : NO WATER USE
 Casing Depth : N/R
 Casing Diameter : 6
 Casing Type : N/R
 Pump Type : N/R
 Pump Power : N/R
 Pump Rate : N/R
 Tested Rate : N/R
 Draw Down : N/R
 Completion : A
 Drill Log : X
 Well Cancel : Y
 Cadastral : D06005013000
 Watershed : SANTA CRUZ RIVER
 County : PINAL
 Basin Name : PINAL AMA
 Sub Basin Name : ELOY
 AMA : PINAL
 Quad Code : D
 Whole Town : 6
 Half Town : 0
 North/South : S
 Whole Range : 5
 Half Range : 0
 East/West : E
 Section : 13

Map Id: 38
 Direction: N
 Distance: 0.800 mi., 4226 ft.
 Elevation: 1372 ft.
 Relative: Lower

Site Name : 55-572688 | 55-576478 | 55-907689
 32.901219, -111.783008
 AZ
Database(s) : [WELLS - AZ] (*cont.*)

Envirosite ID: 19187379
EPA ID: N/R

WELLS - AZ (*cont.*)

Quarter 16 : 0
 Acre 160 Direction : N/R
 Quarter 40 : 0
 Acre 40 : N/R
 Quarter 10 : 0
 Acre 10 Direction : N/R
 UTM X (meter) : 426772.3
 UTM Y (meter) : 3640608
 Last Date in Agency List : 2022-08-02

Approved Date : 1999-08-04
 Installed Date : 1999-09-16
 Application Date : 1999-07-27
 Program : 55
 Registration ID : 576478
 Owner Name : RELIANT ENERGY DESERT BASIN LLC
 Pump Data Available : NO
 Well Type : SPCL - GEOTECHNICAL
 Well Type 2 : OTHER
 DLIC Number : 498
 Well Depth : 50
 Water Level : 19
 Water Use : NO WATER USE
 Casing Depth : N/R
 Casing Diameter : N/R
 Casing Type : N/R
 Pump Type : N/R
 Pump Power : N/R
 Pump Rate : N/R
 Tested Rate : N/R
 Draw Down : N/R
 Completion : A
 Drill Log : X
 Well Cancel : Y
 Cadastral : D06005013000
 Watershed : SANTA CRUZ RIVER
 County : PINAL
 Basin Name : PINAL AMA
 Sub Basin Name : ELOY
 AMA : PINAL
 Quad Code : D
 Whole Town : 6
 Half Town : 0
 North/South : S
 Whole Range : 5
 Half Range : 0
 East/West : E
 Section : 13
 Quarter 16 : N/R
 Acre 160 Direction : N/R
 Quarter 40 : N/R
 Acre 40 : N/R
 Quarter 10 : N/R
 Acre 10 Direction : N/R
 UTM X (meter) : 426772.3
 UTM Y (meter) : 3640608

Map Id: 38
 Direction: N
 Distance: 0.800 mi., 4226 ft.
 Elevation: 1372 ft.
 Relative: Lower

Site Name : 55-572688 | 55-576478 | 55-907689
 32.901219, -111.783008
 AZ
Database(s) : [WELLS - AZ] (*cont.*)

Envirosite ID: 19187379
EPA ID: N/R

WELLS - AZ (*cont.*)

Last Date in Agency List : 2022-08-02

Map Id: 39
 Direction: NNW
 Distance: 0.804 mi., 4247 ft.
 Elevation: 1367 ft.
 Relative: Lower

Site Name : 55-223776 | 55-223779 | 55-504496
 32.900315, -111.790592
 AZ
Database(s) : [WELLS - AZ]

Envirosite ID: 19144286
EPA ID: N/R

WELLS - AZ

Approved Date :	2014-08-21
Installed Date :	2014-09-27
Application Date :	2014-08-07
Program :	55
Registration ID :	223779
Owner Name :	SALT RIVER PROJECT
Pump Data Available :	NO
Well Type :	SPCL - GROUNDING
Well Type 2 :	OTHER
DLIC Number :	810
Well Depth :	300
Water Level :	N/R
Water Use :	NO WATER USE
Casing Depth :	300
Casing Diameter :	2
Casing Type :	STEEL - PERFORATED OR SLOTTED CASING
Pump Type :	N/R
Pump Power :	N/R
Pump Rate :	N/R
Tested Rate :	N/R
Draw Down :	N/R
Completion :	N/R
Drill Log :	X
Well Cancel :	N/R
Cadastral :	D06005013CBB
Watershed :	SANTA CRUZ RIVER
County :	PINAL
Basin Name :	PINAL AMA
Sub Basin Name :	ELOY
AMA :	PINAL
Quad Code :	D
Whole Town :	6
Half Town :	0
North/South :	S
Whole Range :	5
Half Range :	0
East/West :	E
Section :	13
Quarter 16 :	C
Acre 160 Direction :	SW
Quarter 40 :	B

Map Id: 39
 Direction: NNW
 Distance: 0.804 mi., 4247 ft.
 Elevation: 1367 ft.
 Relative: Lower

Site Name : 55-223776 | 55-223779 | 55-504496
 32.900315, -111.790592
 AZ
Database(s) : [WELLS - AZ] (*cont.*)

Envirosite ID: 19144286
EPA ID: N/R

WELLS - AZ (*cont.*)

Acre 40 :	NW
Quarter 10 :	B
Acre 10 Direction :	NW
UTM X (meter) :	426062.3
UTM Y (meter) :	3640513
Last Date in Agency List :	2022-08-02
Approved Date :	2014-08-21
Installed Date :	2014-09-18
Application Date :	2014-08-07
Program :	55
Registration ID :	223776
Owner Name :	SALT RIVER PROJECT
Pump Data Available :	NO
Well Type :	SPCL - GROUNDING
Well Type 2 :	OTHER
DLIC Number :	810
Well Depth :	510
Water Level :	N/R
Water Use :	NO WATER USE
Casing Depth :	510
Casing Diameter :	2
Casing Type :	STEEL - PERFORATED OR SLOTTED CASING
Pump Type :	N/R
Pump Power :	N/R
Pump Rate :	N/R
Tested Rate :	N/R
Draw Down :	N/R
Completion :	N/R
Drill Log :	X
Well Cancel :	N/R
Cadastral :	D06005013CBB
Watershed :	SANTA CRUZ RIVER
County :	PINAL
Basin Name :	PINAL AMA
Sub Basin Name :	ELOY
AMA :	PINAL
Quad Code :	D
Whole Town :	6
Half Town :	0
North/South :	S
Whole Range :	5
Half Range :	0
East/West :	E
Section :	13
Quarter 16 :	C
Acre 160 Direction :	SW
Quarter 40 :	B
Acre 40 :	NW
Quarter 10 :	B
Acre 10 Direction :	NW
UTM X (meter) :	426062.3
UTM Y (meter) :	3640513
Last Date in Agency List :	2022-08-02

Map Id: 39
 Direction: NNW
 Distance: 0.804 mi., 4247 ft.
 Elevation: 1367 ft.
 Relative: Lower

Site Name : 55-223776 | 55-223779 | 55-504496
 32.900315, -111.790592
 AZ
Database(s) : [WELLS - AZ] (*cont.*)

Envirosite ID: 19144286
EPA ID: N/R

WELLS - AZ (*cont.*)

Approved Date :	N/R
Installed Date :	1982-12-21
Application Date :	1982-12-10
Program :	55
Registration ID :	504496
Owner Name :	ROSS LABORATORIES,
Pump Data Available :	NO
Well Type :	EXEMPT
Well Type 2 :	EXEMPT
DLIC Number :	319
Well Depth :	36
Water Level :	0
Water Use :	MONITORING
Casing Depth :	30
Casing Diameter :	4
Casing Type :	STEEL - PERFORATED OR SLOTTED CASING
Pump Type :	NO PUMP CODE LISTED
Pump Power :	NO POWER CODE LISTED
Pump Rate :	0
Tested Rate :	0
Draw Down :	0
Completion :	X
Drill Log :	X
Well Cancel :	N/R
Cadastral :	D06005013CBB
Watershed :	SANTA CRUZ RIVER
County :	PINAL
Basin Name :	PINAL AMA
Sub Basin Name :	ELOY
AMA :	PINAL
Quad Code :	D
Whole Town :	6
Half Town :	0
North/South :	S
Whole Range :	5
Half Range :	0
East/West :	E
Section :	13
Quarter 16 :	C
Acre 160 Direction :	SW
Quarter 40 :	B
Acre 40 :	NW
Quarter 10 :	B
Acre 10 Direction :	NW
UTM X (meter) :	426062.3
UTM Y (meter) :	3640513
Last Date in Agency List :	2022-08-02

Map Id: E40
 Direction: SSW
 Distance: 0.816 mi., 4309 ft.
 Elevation: 1378 ft.
 Relative: Higher

Site Name : 325245111472601
 32.879222, -111.791213
 AZ
Database(s) : [WELLS - GWSI - AZ]

Envirosite ID: 33150345
EPA ID: N/R

WELLS - GWSI - AZ

Site ID : 325245111472601
 Local ID : D-06-05 25BBB
 Registration ID : 801146
 Well Type : INDEX
 Well Alt : 1375
 Water Use : UNUSED
 Well Depth : 100
 Casing Diameter (Inches) : 20
 Drill Date : N/R
 Well Count : N/R
 Last Well Date : 2021-11-09
 Well DTW : 67.7
 Well ELEV : 1307.3
 Source : N/R
 IDXBK : N/R
 Last Date in Agency List : 2022-09-20

Map Id: E41
 Direction: SSW
 Distance: 0.817 mi., 4313 ft.
 Elevation: 1378 ft.
 Relative: Higher

Site Name : 325245111472601
 32.879224, -111.791242
 AZ
Database(s) : [NWIS]

Envirosite ID: 18941445
EPA ID: N/R

NWIS

Site Identification Number : 325245111472601
 Site Type : Well
 Station Name : D-06-05 25BBB
 Agency : U.S. Geological Survey
 District : N/R
 State : AZ
 County : Pinal County
 Country : USA
 Land Net Location : NWNWNWS25 T06S R05E G
 Name of Location Map : CASA GRANDE WEST
 Scale of Location Map : 24000
 Altitude of Gage/Land Surface : 1377.
 Method Altitude Determined : Interpolated from topographic map.
 Altitude Accuracy : 5
 Altitude Datum : National Geodetic Vertical Datum of 1929
 Hydrologic Unit : Lower Santa Cruz
 Drainage Basin : N/R
 Topographic Setting : Valley flat
 Flags for the Type of Data Collected: NNNNNNNNNNNNNNNNNNNNNNNNNNNNNNNNO
 Flags for Instruments at Site : NNNNNNNNNNNNNNNNNNNNNNNNNNNNNNNN
 Date of First Construction : 1939-07-20
 Date Site Established or Inventoried: N/R
 Drainage Area : N/R
 Contributing Drainage Area : N/R
 Data Reliability : Data have been checked by the reporting agency.
 Data-Other GW Files : YYYYNNYNN

Map Id: E41
 Direction: SSW
 Distance: 0.817 mi., 4313 ft.
 Elevation: 1378 ft.
 Relative: Higher

Site Name : 325245111472601
 32.879224, -111.791242
 AZ
Database(s) : [NWIS] (**cont.**)

Envirosite ID: 18941445
EPA ID: N/R

NWIS (cont.)

National Aquifer :	N/R
Local Aquifer :	N/R
Local Aquifer Type :	N/R
Well Depth :	100.
Hole Depth :	100.
Source of Depth Data :	D
Project Number :	LSC
Real-Time Data Flag :	0
Peak-Streamflow Data Begin Date :	N/R
Peak-Streamflow Data End Date :	N/R
Peak-Streamflow Data Count :	0
Water-Quality Data Begin Date :	1941-06-19
Water-Quality Data End Date :	1951-07-16
Water-Quality Data Count :	5
Field Water-Level Measurements Begin Date:	1946-01-01
Field Water-level Measurements End Date:	2001-11-05
Field Water-Level Measurements Count:	35
Site-Visit Data Begin Date :	N/R
Site-Visit Data End Date :	N/R
Site-Visit Data Count :	0
Latitude :	32.879224
Longitude :	-111.791242
Last Date in Agency List :	2022-08-15

Map Id: D42
 Direction: SW
 Distance: 0.824 mi., 4352 ft.
 Elevation: 1378 ft.
 Relative: Higher

Site Name : 325247111473101
 32.879779, -111.79263
 AZ
Database(s) : [WELLS - GWSI - AZ]

Envirosite ID: 19553032
EPA ID: N/R

WELLS - GWSI - AZ

Site ID :	325247111473101
Local ID :	D-06-05 23DDD2
Registration ID :	N/R
Well Type :	GWSI
Well Alt :	1376
Water Use :	DOMESTIC
Well Depth :	98
Casing Diameter (Inches) :	16
Drill Date :	N/R
Well Count :	N/R
Last Well Date :	1957-01-18
Well DTW :	67.1
Well ELEV :	1308.9
Source :	N/R
IDXBK :	N/R
Last Date in Agency List :	2022-09-20

Map Id: D43
 Direction: SW
 Distance: 0.824 mi., 4353 ft.
 Elevation: 1378 ft.
 Relative: Higher

Site Name : 325247111473101
 32.879779, -111.792631
 AZ
Database(s) : [NWIS]

Envirosite ID: 18960323
EPA ID: N/R

NWIS

Site Identification Number :	325247111473101
Site Type :	Well
Station Name :	D-06-05 23DDD2
Agency :	U.S. Geological Survey
District :	N/R
State :	AZ
County :	Pinal County
Country :	USA
Land Net Location :	SESESES23 T06S R05E G
Name of Location Map :	CASA GRANDE WEST
Scale of Location Map :	24000
Altitude of Gage/Land Surface :	1376.
Method Altitude Determined :	Interpolated from topographic map.
Altitude Accuracy :	5
Altitude Datum :	National Geodetic Vertical Datum of 1929
Hydrologic Unit :	Middle Gila
Drainage Basin :	N/R
Topographic Setting :	Flat surface
Flags for the Type of Data Collected:	NNNNNNNNNNNNNNNNNNNNNNNNNNNNNNNO
Flags for Instruments at Site :	NNNNNNNNNNNNNNNNNNNNNNNNNNNNNNN
Date of First Construction :	1924
Date Site Established or Inventoried:	N/R
Drainage Area :	N/R
Contributing Drainage Area :	N/R
Data Reliability :	Data have been checked by the reporting agency.
Data-Other GW Files :	YYNNYYNN
National Aquifer :	N/R
Local Aquifer :	N/R
Local Aquifer Type :	N/R
Well Depth :	98.
Hole Depth :	98.
Source of Depth Data :	O
Project Number :	LSC
Real-Time Data Flag :	0
Peak-Streamflow Data Begin Date :	N/R
Peak-Streamflow Data End Date :	N/R
Peak-Streamflow Data Count :	0
Water-Quality Data Begin Date :	N/R
Water-Quality Data End Date :	N/R
Water-Quality Data Count :	0
Field Water-Level Measurements Begin Date:	1940-04-12
Field Water-level Measurements End Date:	1958-01-13
Field Water-Level Measurements Count:	9
Site-Visit Data Begin Date :	N/R
Site-Visit Data End Date :	N/R
Site-Visit Data Count :	0
Latitude :	32.879779
Longitude :	-111.792631
Last Date in Agency List :	2022-08-15

Map Id: 44
 Direction: SSW
 Distance: 0.844 mi., 4459 ft.
 Elevation: 1380 ft.
 Relative: Higher

Site Name : 55-801146
 32.87846, -111.790417
 AZ
Database(s) : [WELLS - AZ]

Envirosite ID: 19984976
EPA ID: N/R

WELLS - AZ

Approved Date :	N/R
Installed Date :	1936-01-01
Application Date :	1983-12-15
Program :	55
Registration ID :	801146
Owner Name :	ETHINGTON,A T
Pump Data Available :	NO
Well Type :	EXEMPT
Well Type 2 :	EXEMPT
DLIC Number :	0
Well Depth :	100
Water Level :	100
Water Use :	NO WATER USE
Casing Depth :	100
Casing Diameter :	20
Casing Type :	STEEL - PERFORATED OR SLOTTED CASING
Pump Type :	NO PUMP CODE LISTED
Pump Power :	NO POWER CODE LISTED
Pump Rate :	35
Tested Rate :	35
Draw Down :	0
Completion :	N/R
Drill Log :	N/R
Well Cancel :	N/R
Cadastral :	D06005025BBB
Watershed :	SANTA CRUZ RIVER
County :	PINAL
Basin Name :	PINAL AMA
Sub Basin Name :	ELOY
AMA :	PINAL
Quad Code :	D
Whole Town :	6
Half Town :	0
North/South :	S
Whole Range :	5
Half Range :	0
East/West :	E
Section :	25
Quarter 16 :	B
Acre 160 Direction :	NW
Quarter 40 :	B
Acre 40 :	NW
Quarter 10 :	B
Acre 10 Direction :	NW
UTM X (meter) :	426060.5
UTM Y (meter) :	3638090
Last Date in Agency List :	2022-08-02

Map Id: 45
 Direction: E
 Distance: 0.851 mi., 4491 ft.
 Elevation: 1384 ft.
 Relative: Higher

Site Name : 55-577949
 32.890349, -111.770165
 AZ
Database(s) : [WELLS - AZ]

Envirosite ID: 19910124
EPA ID: N/R

WELLS - AZ

Approved Date :	N/R
Installed Date :	N/R
Application Date :	1999-10-25
Program :	55
Registration ID :	577949
Owner Name :	CHICKASHA COTTON OIL COMPANY
Pump Data Available :	NO
Well Type :	SPCL - GEOTECHNICAL
Well Type 2 :	OTHER
DLIC Number :	611
Well Depth :	N/R
Water Level :	N/R
Water Use :	NO WATER USE
Casing Depth :	N/R
Casing Diameter :	N/R
Casing Type :	N/R
Pump Type :	N/R
Pump Power :	N/R
Pump Rate :	N/R
Tested Rate :	N/R
Draw Down :	N/R
Completion :	N/R
Drill Log :	N/R
Well Cancel :	Y
Cadastral :	D06006019B00
Watershed :	SANTA CRUZ RIVER
County :	PINAL
Basin Name :	PINAL AMA
Sub Basin Name :	ELOY
AMA :	PINAL
Quad Code :	D
Whole Town :	6
Half Town :	0
North/South :	S
Whole Range :	6
Half Range :	0
East/West :	E
Section :	19
Quarter 16 :	B
Acre 160 Direction :	NW
Quarter 40 :	N/R
Acre 40 :	N/R
Quarter 10 :	N/R
Acre 10 Direction :	N/R
UTM X (meter) :	427964.6
UTM Y (meter) :	3639394
Last Date in Agency List :	2022-08-02

Map Id: 46
 Direction: SE
 Distance: 0.854 mi., 4510 ft.
 Elevation: 1387 ft.
 Relative: Higher

Site Name : 55-908363 | 55-908364 | 55-908365
 32.88025, -111.775366
 AZ
Database(s) : [WELLS - AZ]

Envirosite ID: 19365054
EPA ID: N/R

WELLS - AZ

Approved Date : 2008-01-18
 Installed Date : 2008-01-23
 Application Date : 2008-01-18
 Program : 55
 Registration ID : 908364
 Owner Name : CASA SIERRA INVESTMENTS, L.P.
 Pump Data Available : NO
 Well Type : ENV - MONITOR
 Well Type 2 : MONITOR
 DLIC Number : 78
 Well Depth : 80
 Water Level : 58
 Water Use : MONITORING
 Casing Depth : 80
 Casing Diameter : 5
 Casing Type : PLASTIC OR PVC
 Pump Type : N/R
 Pump Power : N/R
 Pump Rate : N/R
 Tested Rate : N/R
 Draw Down : N/R
 Completion : A
 Drill Log : X
 Well Cancel : Y
 Cadastral : D06005024DDD
 Watershed : SANTA CRUZ RIVER
 County : PINAL
 Basin Name : PINAL AMA
 Sub Basin Name : ELOY
 AMA : PINAL
 Quad Code : D
 Whole Town : 6
 Half Town : 0
 North/South : S
 Whole Range : 5
 Half Range : 0
 East/West : E
 Section : 24
 Quarter 16 : D
 Acre 160 Direction : SE
 Quarter 40 : D
 Acre 40 : SE
 Quarter 10 : D
 Acre 10 Direction : SE
 UTM X (meter) : 427469.9
 UTM Y (meter) : 3638278
 Last Date in Agency List : 2022-08-02

Approved Date : 2008-06-19
 Installed Date : 2008-06-24
 Application Date : 2008-06-19
 Program : 55
 Registration ID : 909289
 Owner Name : CASA SIERRA INVESTMENTS, L.P.
 Pump Data Available : NO
 Well Type : ENV - MONITOR

Map Id: 46
 Direction: SE
 Distance: 0.854 mi., 4510 ft.
 Elevation: 1387 ft.
 Relative: Higher

Site Name : 55-908363 | 55-908364 | 55-908365
 32.88025, -111.775366
 AZ
Database(s) : [WELLS - AZ] (*cont.*)

Envirosite ID: 19365054
EPA ID: N/R

WELLS - AZ (*cont.*)

Well Type 2 :	MONITOR
DLIC Number :	78
Well Depth :	83
Water Level :	55
Water Use :	MONITORING
Casing Depth :	80
Casing Diameter :	5
Casing Type :	PLASTIC OR PVC
Pump Type :	N/R
Pump Power :	N/R
Pump Rate :	N/R
Tested Rate :	N/R
Draw Down :	N/R
Completion :	A
Drill Log :	X
Well Cancel :	Y
Cadastral :	D06005024DDD
Watershed :	SANTA CRUZ RIVER
County :	PINAL
Basin Name :	PINAL AMA
Sub Basin Name :	ELOY
AMA :	PINAL
Quad Code :	D
Whole Town :	6
Half Town :	0
North/South :	S
Whole Range :	5
Half Range :	0
East/West :	E
Section :	24
Quarter 16 :	D
Acre 160 Direction :	SE
Quarter 40 :	D
Acre 40 :	SE
Quarter 10 :	D
Acre 10 Direction :	SE
UTM X (meter) :	427469.9
UTM Y (meter) :	3638278
Last Date in Agency List :	2022-08-02
Approved Date :	2009-03-26
Installed Date :	2009-04-07
Application Date :	2009-03-26
Program :	55
Registration ID :	910590
Owner Name :	CASA SIERRA INVESTMENTS, L.P.
Pump Data Available :	NO
Well Type :	ENV - SPARGING (AIR, OZONE, AS/SVE)
Well Type 2 :	OTHER
DLIC Number :	78
Well Depth :	70
Water Level :	50
Water Use :	REMEDIATION
Casing Depth :	70
Casing Diameter :	2
Casing Type :	PLASTIC OR PVC

Map Id: 46
 Direction: SE
 Distance: 0.854 mi., 4510 ft.
 Elevation: 1387 ft.
 Relative: Higher

Site Name : 55-908363 | 55-908364 | 55-908365
 32.88025, -111.775366
 AZ
Database(s) : [WELLS - AZ] (*cont.*)

Envirosite ID: 19365054
EPA ID: N/R

WELLS - AZ (*cont.*)

Pump Type :	N/R
Pump Power :	N/R
Pump Rate :	N/R
Tested Rate :	N/R
Draw Down :	N/R
Completion :	A
Drill Log :	X
Well Cancel :	Y
Cadastral :	D06005024DDD
Watershed :	SANTA CRUZ RIVER
County :	PINAL
Basin Name :	PINAL AMA
Sub Basin Name :	ELOY
AMA :	PINAL
Quad Code :	D
Whole Town :	6
Half Town :	0
North/South :	S
Whole Range :	5
Half Range :	0
East/West :	E
Section :	24
Quarter 16 :	D
Acre 160 Direction :	SE
Quarter 40 :	D
Acre 40 :	SE
Quarter 10 :	D
Acre 10 Direction :	SE
UTM X (meter) :	427469.9
UTM Y (meter) :	3638278
Last Date in Agency List :	2022-08-02
Approved Date :	2008-06-19
Installed Date :	2008-06-25
Application Date :	2008-06-19
Program :	55
Registration ID :	909291
Owner Name :	CASA SIERRA INVESTMENTS, L.P.
Pump Data Available :	NO
Well Type :	ENV - MONITOR
Well Type 2 :	MONITOR
DLIC Number :	78
Well Depth :	83
Water Level :	55
Water Use :	MONITORING
Casing Depth :	80
Casing Diameter :	5
Casing Type :	PLASTIC OR PVC
Pump Type :	N/R
Pump Power :	N/R
Pump Rate :	N/R
Tested Rate :	N/R
Draw Down :	N/R
Completion :	A
Drill Log :	X
Well Cancel :	Y

Map Id: 46
 Direction: SE
 Distance: 0.854 mi., 4510 ft.
 Elevation: 1387 ft.
 Relative: Higher

Site Name : 55-908363 | 55-908364 | 55-908365
 32.88025, -111.775366
 AZ
Database(s) : [WELLS - AZ] (*cont.*)

Envirosite ID: 19365054
EPA ID: N/R

WELLS - AZ (*cont.*)

Cadastral :	D06005024DDD
Watershed :	SANTA CRUZ RIVER
County :	PINAL
Basin Name :	PINAL AMA
Sub Basin Name :	ELOY
AMA :	PINAL
Quad Code :	D
Whole Town :	6
Half Town :	0
North/South :	S
Whole Range :	5
Half Range :	0
East/West :	E
Section :	24
Quarter 16 :	D
Acre 160 Direction :	SE
Quarter 40 :	D
Acre 40 :	SE
Quarter 10 :	D
Acre 10 Direction :	SE
UTM X (meter) :	427469.9
UTM Y (meter) :	3638278
Last Date in Agency List :	2022-08-02
Approved Date :	2008-06-19
Installed Date :	2008-06-24
Application Date :	2008-06-19
Program :	55
Registration ID :	909292
Owner Name :	CASA SIERRA INVESTMENTS, L.P.
Pump Data Available :	NO
Well Type :	ENV - SPARGING (AIR, OZONE, AS/SVE)
Well Type 2 :	OTHER
DLIC Number :	78
Well Depth :	72
Water Level :	55
Water Use :	REMEDIATION
Casing Depth :	70
Casing Diameter :	5
Casing Type :	PLASTIC OR PVC
Pump Type :	N/R
Pump Power :	N/R
Pump Rate :	N/R
Tested Rate :	N/R
Draw Down :	N/R
Completion :	A
Drill Log :	X
Well Cancel :	Y
Cadastral :	D06005024DDD
Watershed :	SANTA CRUZ RIVER
County :	PINAL
Basin Name :	PINAL AMA
Sub Basin Name :	ELOY
AMA :	PINAL
Quad Code :	D
Whole Town :	6

Map Id: 46
 Direction: SE
 Distance: 0.854 mi., 4510 ft.
 Elevation: 1387 ft.
 Relative: Higher

Site Name : 55-908363 | 55-908364 | 55-908365
 32.88025, -111.775366
 AZ
Database(s) : [WELLS - AZ] (*cont.*)

Envirosite ID: 19365054
EPA ID: N/R

WELLS - AZ (*cont.*)

Half Town : 0
 North/South : S
 Whole Range : 5
 Half Range : 0
 East/West : E
 Section : 24
 Quarter 16 : D
 Acre 160 Direction : SE
 Quarter 40 : D
 Acre 40 : SE
 Quarter 10 : D
 Acre 10 Direction : SE
 UTM X (meter) : 427469.9
 UTM Y (meter) : 3638278
 Last Date in Agency List : 2022-08-02

Approved Date : 2008-01-18
 Installed Date : 2008-01-22
 Application Date : 2008-01-18
 Program : 55
 Registration ID : 908363
 Owner Name : CASA SIERRA INVESTMENTS, L.P.
 Pump Data Available : NO
 Well Type : ENV - MONITOR
 Well Type 2 : MONITOR
 DLIC Number : 78
 Well Depth : 80
 Water Level : 57
 Water Use : MONITORING
 Casing Depth : 80
 Casing Diameter : 5
 Casing Type : PLASTIC OR PVC
 Pump Type : N/R
 Pump Power : N/R
 Pump Rate : N/R
 Tested Rate : N/R
 Draw Down : N/R
 Completion : A
 Drill Log : X
 Well Cancel : Y
 Cadastral : D06005024DDD
 Watershed : SANTA CRUZ RIVER
 County : PINAL
 Basin Name : PINAL AMA
 Sub Basin Name : ELOY
 AMA : PINAL
 Quad Code : D
 Whole Town : 6
 Half Town : 0
 North/South : S
 Whole Range : 5
 Half Range : 0
 East/West : E
 Section : 24
 Quarter 16 : D
 Acre 160 Direction : SE

Map Id: 46
 Direction: SE
 Distance: 0.854 mi., 4510 ft.
 Elevation: 1387 ft.
 Relative: Higher

Site Name : 55-908363 | 55-908364 | 55-908365
 32.88025, -111.775366
 AZ
Database(s) : [WELLS - AZ] (*cont.*)

Envirosite ID: 19365054
EPA ID: N/R

WELLS - AZ (*cont.*)

Quarter 40 : D
 Acre 40 : SE
 Quarter 10 : D
 Acre 10 Direction : SE
 UTM X (meter) : 427469.9
 UTM Y (meter) : 3638278
 Last Date in Agency List : 2022-08-02

Approved Date : 2008-06-19
 Installed Date : 2008-06-26
 Application Date : 2008-06-19
 Program : 55
 Registration ID : 909290
 Owner Name : CASA SIERRA INVESTMENTS, L.P.
 Pump Data Available : NO
 Well Type : ENV - MONITOR
 Well Type 2 : MONITOR
 DLIC Number : 78
 Well Depth : 83
 Water Level : 55
 Water Use : MONITORING
 Casing Depth : 80
 Casing Diameter : 6
 Casing Type : PLASTIC OR PVC
 Pump Type : N/R
 Pump Power : N/R
 Pump Rate : N/R
 Tested Rate : N/R
 Draw Down : N/R
 Completion : A
 Drill Log : X
 Well Cancel : Y
 Cadastral : D06005024DDD
 Watershed : SANTA CRUZ RIVER
 County : PINAL
 Basin Name : PINAL AMA
 Sub Basin Name : ELOY
 AMA : PINAL
 Quad Code : D
 Whole Town : 6
 Half Town : 0
 North/South : S
 Whole Range : 5
 Half Range : 0
 East/West : E
 Section : 24
 Quarter 16 : D
 Acre 160 Direction : SE
 Quarter 40 : D
 Acre 40 : SE
 Quarter 10 : D
 Acre 10 Direction : SE
 UTM X (meter) : 427469.9
 UTM Y (meter) : 3638278
 Last Date in Agency List : 2022-08-02

Map Id: 46
 Direction: SE
 Distance: 0.854 mi., 4510 ft.
 Elevation: 1387 ft.
 Relative: Higher

Site Name : 55-908363 | 55-908364 | 55-908365
 32.88025, -111.775366
 AZ
Database(s) : [WELLS - AZ] (*cont.*)

Envirosite ID: 19365054
EPA ID: N/R

WELLS - AZ (*cont.*)

Approved Date :	2008-01-18
Installed Date :	2008-01-24
Application Date :	2008-01-18
Program :	55
Registration ID :	908365
Owner Name :	CASA SIERRA INVESTMENTS, L.P.
Pump Data Available :	NO
Well Type :	ENV - MONITOR
Well Type 2 :	MONITOR
DLIC Number :	78
Well Depth :	80
Water Level :	58
Water Use :	MONITORING
Casing Depth :	78
Casing Diameter :	5
Casing Type :	PLASTIC OR PVC
Pump Type :	N/R
Pump Power :	N/R
Pump Rate :	N/R
Tested Rate :	N/R
Draw Down :	N/R
Completion :	A
Drill Log :	X
Well Cancel :	Y
Cadastral :	D06005024DDD
Watershed :	SANTA CRUZ RIVER
County :	PINAL
Basin Name :	PINAL AMA
Sub Basin Name :	ELOY
AMA :	PINAL
Quad Code :	D
Whole Town :	6
Half Town :	0
North/South :	S
Whole Range :	5
Half Range :	0
East/West :	E
Section :	24
Quarter 16 :	D
Acre 160 Direction :	SE
Quarter 40 :	D
Acre 40 :	SE
Quarter 10 :	D
Acre 10 Direction :	SE
UTM X (meter) :	427469.9
UTM Y (meter) :	3638278
Last Date in Agency List :	2022-08-02

Map Id: 47
 Direction: N
 Distance: 0.860 mi., 4540 ft.
 Elevation: 1373 ft.
 Relative: Lower

Site Name : 55-206591
 32.902119, -111.78625
 AZ
Database(s) : [WELLS - AZ]

Envirosite ID: 19389565
EPA ID: N/R

WELLS - AZ

Approved Date :	2005-02-14
Installed Date :	N/R
Application Date :	2005-02-09
Program :	55
Registration ID :	206591
Owner Name :	ROSS PRODUCTS DIV. ABBOTT LABORATORIES
Pump Data Available :	NO
Well Type :	ENV - MONITOR
Well Type 2 :	MONITOR
DLIC Number :	498
Well Depth :	80
Water Level :	44
Water Use :	MONITORING
Casing Depth :	80
Casing Diameter :	4
Casing Type :	PLASTIC OR PVC
Pump Type :	N/R
Pump Power :	N/R
Pump Rate :	N/R
Tested Rate :	N/R
Draw Down :	N/R
Completion :	N/R
Drill Log :	X
Well Cancel :	N/R
Cadastral :	D06005013BDC
Watershed :	SANTA CRUZ RIVER
County :	PINAL
Basin Name :	PINAL AMA
Sub Basin Name :	ELOY
AMA :	PINAL
Quad Code :	D
Whole Town :	6
Half Town :	0
North/South :	S
Whole Range :	5
Half Range :	0
East/West :	E
Section :	13
Quarter 16 :	B
Acre 160 Direction :	NW
Quarter 40 :	D
Acre 40 :	SE
Quarter 10 :	C
Acre 10 Direction :	SW
UTM X (meter) :	426469.9
UTM Y (meter) :	3640710
Last Date in Agency List :	2022-08-02

Map Id: 48
 Direction: NW
 Distance: 0.865 mi., 4567 ft.
 Elevation: 1365 ft.
 Relative: Lower

Site Name : 55-482316 | 55-482317 | 55-482318
 32.900328, -111.792752
 AZ
Database(s) : [WELLS - AZ]

Envirosite ID: 19134645
EPA ID: N/R

WELLS - AZ

Approved Date : N/R
 Installed Date : N/R
 Application Date : 2009-05-18
 Program : 55
 Registration ID : 482317
 Owner Name : FRITO-LAY, INC.
 Pump Data Available : NO
 Well Type : ENV - VADOSE ZONE
 Well Type 2 : OTHER
 DLIC Number : 363
 Well Depth : N/R
 Water Level : N/R
 Water Use : REMEDIATION
 Casing Depth : N/R
 Casing Diameter : N/R
 Casing Type : N/R
 Pump Type : N/R
 Pump Power : N/R
 Pump Rate : N/R
 Tested Rate : N/R
 Draw Down : N/R
 Completion : A
 Drill Log : N/R
 Well Cancel : Y
 Cadastral : D06005014DAA
 Watershed : SANTA CRUZ RIVER
 County : PINAL
 Basin Name : PINAL AMA
 Sub Basin Name : ELOY
 AMA : PINAL
 Quad Code : D
 Whole Town : 6
 Half Town : 0
 North/South : S
 Whole Range : 5
 Half Range : 0
 East/West : E
 Section : 14
 Quarter 16 : D
 Acre 160 Direction : SE
 Quarter 40 : A
 Acre 40 : NE
 Quarter 10 : A
 Acre 10 Direction : NE
 UTM X (meter) : 425860.3
 UTM Y (meter) : 3640516
 Last Date in Agency List : 2022-08-02

Approved Date : N/R
 Installed Date : N/R
 Application Date : 2009-05-18
 Program : 55
 Registration ID : 482316
 Owner Name : FRITO LAY
 Pump Data Available : NO
 Well Type : ENV - VADOSE ZONE

Map Id: 48
 Direction: NW
 Distance: 0.865 mi., 4567 ft.
 Elevation: 1365 ft.
 Relative: Lower

Site Name : 55-482316 | 55-482317 | 55-482318
 32.900328, -111.792752
 AZ
Database(s) : [WELLS - AZ] (*cont.*)

Envirosite ID: 19134645
EPA ID: N/R

WELLS - AZ (*cont.*)

Well Type 2 : OTHER
 DLIC Number : 363
 Well Depth : 30
 Water Level : 0
 Water Use : REMEDIATION
 Casing Depth : 0
 Casing Diameter : N/R
 Casing Type : N/R
 Pump Type : N/R
 Pump Power : N/R
 Pump Rate : N/R
 Tested Rate : N/R
 Draw Down : N/R
 Completion : A
 Drill Log : N/R
 Well Cancel : Y
 Cadastral : D06005014DAA
 Watershed : SANTA CRUZ RIVER
 County : PINAL
 Basin Name : PINAL AMA
 Sub Basin Name : ELOY
 AMA : PINAL
 Quad Code : D
 Whole Town : 6
 Half Town : 0
 North/South : S
 Whole Range : 5
 Half Range : 0
 East/West : E
 Section : 14
 Quarter 16 : D
 Acre 160 Direction : SE
 Quarter 40 : A
 Acre 40 : NE
 Quarter 10 : A
 Acre 10 Direction : NE
 UTM X (meter) : 425860.3
 UTM Y (meter) : 3640516
 Last Date in Agency List : 2022-08-02

Approved Date : N/R
 Installed Date : N/R
 Application Date : 2009-05-18
 Program : 55
 Registration ID : 482319
 Owner Name : FRITO-LAY, INC.
 Pump Data Available : NO
 Well Type : ENV - VADOSE ZONE
 Well Type 2 : OTHER
 DLIC Number : 363
 Well Depth : N/R
 Water Level : N/R
 Water Use : REMEDIATION
 Casing Depth : N/R
 Casing Diameter : N/R
 Casing Type : N/R

Map Id: 48
 Direction: NW
 Distance: 0.865 mi., 4567 ft.
 Elevation: 1365 ft.
 Relative: Lower

Site Name : 55-482316 | 55-482317 | 55-482318
 32.900328, -111.792752
 AZ
Database(s) : [WELLS - AZ] (*cont.*)

Envirosite ID: 19134645
EPA ID: N/R

WELLS - AZ (*cont.*)

Pump Type : N/R
 Pump Power : N/R
 Pump Rate : N/R
 Tested Rate : N/R
 Draw Down : N/R
 Completion : A
 Drill Log : N/R
 Well Cancel : Y
 Cadastral : D06005014DAA
 Watershed : SANTA CRUZ RIVER
 County : PINAL
 Basin Name : PINAL AMA
 Sub Basin Name : ELOY
 AMA : PINAL
 Quad Code : D
 Whole Town : 6
 Half Town : 0
 North/South : S
 Whole Range : 5
 Half Range : 0
 East/West : E
 Section : 14
 Quarter 16 : D
 Acre 160 Direction : SE
 Quarter 40 : A
 Acre 40 : NE
 Quarter 10 : A
 Acre 10 Direction : NE
 UTM X (meter) : 425860.3
 UTM Y (meter) : 3640516
 Last Date in Agency List : 2022-08-02

Approved Date : N/R
 Installed Date : N/R
 Application Date : 2009-05-18
 Program : 55
 Registration ID : 482318
 Owner Name : FRITO-LAY, INC.
 Pump Data Available : NO
 Well Type : ENV - VADOSE ZONE
 Well Type 2 : OTHER
 DLIC Number : 363
 Well Depth : N/R
 Water Level : N/R
 Water Use : REMEDIATION
 Casing Depth : N/R
 Casing Diameter : N/R
 Casing Type : N/R
 Pump Type : N/R
 Pump Power : N/R
 Pump Rate : N/R
 Tested Rate : N/R
 Draw Down : N/R
 Completion : A
 Drill Log : N/R
 Well Cancel : Y

Map Id: 48
 Direction: NW
 Distance: 0.865 mi., 4567 ft.
 Elevation: 1365 ft.
 Relative: Lower

Site Name : 55-482316 | 55-482317 | 55-482318
 32.900328, -111.792752
 AZ
Database(s) : [WELLS - AZ] (*cont.*)

Envirosite ID: 19134645
EPA ID: N/R

WELLS - AZ (*cont.*)

Cadastral :	D06005014DAA
Watershed :	SANTA CRUZ RIVER
County :	PINAL
Basin Name :	PINAL AMA
Sub Basin Name :	ELOY
AMA :	PINAL
Quad Code :	D
Whole Town :	6
Half Town :	0
North/South :	S
Whole Range :	5
Half Range :	0
East/West :	E
Section :	14
Quarter 16 :	D
Acre 160 Direction :	SE
Quarter 40 :	A
Acre 40 :	NE
Quarter 10 :	A
Acre 10 Direction :	NE
UTM X (meter) :	425860.3
UTM Y (meter) :	3640516
Last Date in Agency List :	2022-08-02

Map Id: F49
 Direction: E
 Distance: 0.868 mi., 4582 ft.
 Elevation: 1384 ft.
 Relative: Higher

Site Name : 325313111460701
 32.887085, -111.770186
 AZ
Database(s) : [WELLS - GWSI - AZ]

Envirosite ID: 19553343
EPA ID: N/R

WELLS - GWSI - AZ

Site ID :	325313111460701
Local ID :	D-06-06 19BDC
Registration ID :	622027
Well Type :	GWSI
Well Alt :	1383
Water Use :	IRRIGATION
Well Depth :	400
Casing Diameter (Inches) :	0
Drill Date :	N/R
Well Count :	N/R
Last Well Date :	2003-11-18
Well DTW :	69.5
Well ELEV :	1313.5
Source :	N/R
IDXBK :	N/R
Last Date in Agency List :	2022-09-20

Map Id: F50
 Direction: E
 Distance: 0.919 mi., 4855 ft.
 Elevation: 1384 ft.
 Relative: Higher

Site Name : 325313111460701
 32.887002, -111.769297
 AZ
Database(s) : [NWIS]

Envirosite ID: 30963311
EPA ID: N/R

NWIS

Site Identification Number :	325313111460701
Site Type :	Well
Station Name :	D-06-06 19BDC
Agency :	Arizona Department of Water Resources
District :	N/R
State :	AZ
County :	Pinal County
Country :	USA
Land Net Location :	SWSENWS19 T06S R06E G
Name of Location Map :	CASA GRANDE WEST
Scale of Location Map :	24000
Altitude of Gage/Land Surface :	1383.
Method Altitude Determined :	Interpolated from topographic map.
Altitude Accuracy :	5
Altitude Datum :	National Geodetic Vertical Datum of 1929
Hydrologic Unit :	Lower Santa Cruz
Drainage Basin :	N/R
Topographic Setting :	Valley flat
Flags for the Type of Data Collected:	NNNNNNNNNNNNNNNNNNNNNNNNNNNNNNNNNO
Flags for Instruments at Site :	NNNNNNNNNNNNNNNNNNNNNNNNNNNNNNNNNN
Date of First Construction :	N/R
Date Site Established or Inventoried:	N/R
Drainage Area :	N/R
Contributing Drainage Area :	N/R
Data Reliability :	Data have been checked by the reporting agency.
Data-Other GW Files :	YYNNYYNN
National Aquifer :	N/R
Local Aquifer :	N/R
Local Aquifer Type :	N/R
Well Depth :	400.
Hole Depth :	400.
Source of Depth Data :	O
Project Number :	LSC
Real-Time Data Flag :	0
Peak-Streamflow Data Begin Date :	N/R
Peak-Streamflow Data End Date :	N/R
Peak-Streamflow Data Count :	0
Water-Quality Data Begin Date :	N/R
Water-Quality Data End Date :	N/R
Water-Quality Data Count :	0
Field Water-Level Measurements Begin Date:	1984-11-14
Field Water-level Measurements End Date:	1993-11-03
Field Water-Level Measurements Count:	3
Site-Visit Data Begin Date :	N/R
Site-Visit Data End Date :	N/R
Site-Visit Data Count :	0
Latitude :	32.887002
Longitude :	-111.769297
Last Date in Agency List :	2022-08-15

Map Id: 51
 Direction: NNW
 Distance: 0.920 mi., 4858 ft.
 Elevation: 1372 ft.
 Relative: Lower

Site Name : 55-206592 | 55-573986 | 55-573987
 32.902137, -111.790579
 AZ
Database(s) : [WELLS - AZ]

Envirosite ID: 19182621
EPA ID: N/R

WELLS - AZ

Approved Date : 1999-04-01
 Installed Date : 1999-04-29
 Application Date : 1999-03-22
 Program : 55
 Registration ID : 573986
 Owner Name : ROSS PRODUCTS DIV. ABBOTT LABORATORIES
 Pump Data Available : NO
 Well Type : ENV - PIEZOMETER
 Well Type 2 : MONITOR
 DLIC Number : 498
 Well Depth : 34
 Water Level : 20
 Water Use : TEST
 Casing Depth : 34
 Casing Diameter : 2
 Casing Type : PLASTIC OR PVC
 Pump Type : N/R
 Pump Power : N/R
 Pump Rate : N/R
 Tested Rate : N/R
 Draw Down : N/R
 Completion : N/R
 Drill Log : X
 Well Cancel : N/R
 Cadastral : D06005013BCC
 Watershed : SANTA CRUZ RIVER
 County : PINAL
 Basin Name : PINAL AMA
 Sub Basin Name : ELOY
 AMA : PINAL
 Quad Code : D
 Whole Town : 6
 Half Town : 0
 North/South : S
 Whole Range : 5
 Half Range : 0
 East/West : E
 Section : 13
 Quarter 16 : B
 Acre 160 Direction : NW
 Quarter 40 : C
 Acre 40 : SW
 Quarter 10 : C
 Acre 10 Direction : SW
 UTM X (meter) : 426065
 UTM Y (meter) : 3640715
 Last Date in Agency List : 2022-08-02

Approved Date : 1999-04-01
 Installed Date : 1999-04-29
 Application Date : 1999-03-22
 Program : 55
 Registration ID : 573987
 Owner Name : ROSS PRODUCTS DIV. ABBOTT LABORATORIES
 Pump Data Available : NO
 Well Type : ENV - PIEZOMETER

Map Id: 51
 Direction: NNW
 Distance: 0.920 mi., 4858 ft.
 Elevation: 1372 ft.
 Relative: Lower

Site Name : 55-206592 | 55-573986 | 55-573987
 32.902137, -111.790579
 AZ
Database(s) : [WELLS - AZ] (*cont.*)

Envirosite ID: 19182621
EPA ID: N/R

WELLS - AZ (*cont.*)

Well Type 2 :	MONITOR
DLIC Number :	498
Well Depth :	35
Water Level :	20
Water Use :	MONITORING
Casing Depth :	35
Casing Diameter :	2
Casing Type :	PLASTIC OR PVC
Pump Type :	N/R
Pump Power :	N/R
Pump Rate :	N/R
Tested Rate :	N/R
Draw Down :	N/R
Completion :	N/R
Drill Log :	X
Well Cancel :	N/R
Cadastral :	D06005013BCC
Watershed :	SANTA CRUZ RIVER
County :	PINAL
Basin Name :	PINAL AMA
Sub Basin Name :	ELOY
AMA :	PINAL
Quad Code :	D
Whole Town :	6
Half Town :	0
North/South :	S
Whole Range :	5
Half Range :	0
East/West :	E
Section :	13
Quarter 16 :	B
Acre 160 Direction :	NW
Quarter 40 :	C
Acre 40 :	SW
Quarter 10 :	C
Acre 10 Direction :	SW
UTM X (meter) :	426065
UTM Y (meter) :	3640715
Last Date in Agency List :	2022-08-02

Approved Date :	2005-02-14
Installed Date :	N/R
Application Date :	2005-02-09
Program :	55
Registration ID :	206592
Owner Name :	ROSS PRODUCTS DIV. ABBOTT LABORATORIES
Pump Data Available :	NO
Well Type :	ENV - MONITOR
Well Type 2 :	MONITOR
DLIC Number :	498
Well Depth :	75
Water Level :	40
Water Use :	MONITORING
Casing Depth :	75
Casing Diameter :	4
Casing Type :	PLASTIC OR PVC

Map Id: 51
 Direction: NNW
 Distance: 0.920 mi., 4858 ft.
 Elevation: 1372 ft.
 Relative: Lower

Site Name : 55-206592 | 55-573986 | 55-573987
 32.902137, -111.790579
 AZ
Database(s) : [WELLS - AZ] (*cont.*)

Envirosite ID: 19182621
EPA ID: N/R

WELLS - AZ (*cont.*)

Pump Type :	N/R
Pump Power :	N/R
Pump Rate :	N/R
Tested Rate :	N/R
Draw Down :	N/R
Completion :	N/R
Drill Log :	X
Well Cancel :	N/R
Cadastral :	D06005013BCC
Watershed :	SANTA CRUZ RIVER
County :	PINAL
Basin Name :	PINAL AMA
Sub Basin Name :	ELOY
AMA :	PINAL
Quad Code :	D
Whole Town :	6
Half Town :	0
North/South :	S
Whole Range :	5
Half Range :	0
East/West :	E
Section :	13
Quarter 16 :	B
Acre 160 Direction :	NW
Quarter 40 :	C
Acre 40 :	SW
Quarter 10 :	C
Acre 10 Direction :	SW
UTM X (meter) :	426065
UTM Y (meter) :	3640715
Last Date in Agency List :	2022-08-02

Map Id: F52
 Direction: E
 Distance: 0.925 mi., 4884 ft.
 Elevation: 1385 ft.
 Relative: Higher

Site Name : 55-622027
 32.887622, -111.769066
 AZ
Database(s) : [WELLS - AZ]

Envirosite ID: 20053606
EPA ID: N/R

WELLS - AZ

Approved Date :	N/R
Installed Date :	1945-01-01
Application Date :	1982-06-12
Program :	55
Registration ID :	622027
Owner Name :	LUIGI & ANTOINETTE TARANTINI
Pump Data Available :	NO
Well Type :	NON-EXEMPT
Well Type 2 :	NON-EXEMPT
DLIC Number :	77
Well Depth :	400

Map Id: F52
 Direction: E
 Distance: 0.925 mi., 4884 ft.
 Elevation: 1385 ft.
 Relative: Higher

Site Name : 55-622027
 32.887622, -111.769066
 AZ
Database(s) : [WELLS - AZ] (*cont.*)

Envirosite ID: 20053606
EPA ID: N/R

WELLS - AZ (*cont.*)

Water Level :	100
Water Use :	STOCK
Casing Depth :	400
Casing Diameter :	6
Casing Type :	NO CASING CODE LISTED
Pump Type :	NO PUMP CODE LISTED
Pump Power :	NO POWER CODE LISTED
Pump Rate :	200
Tested Rate :	200
Draw Down :	0
Completion :	A
Drill Log :	N/R
Well Cancel :	Y
Cadastral :	D06006019BDC
Watershed :	SANTA CRUZ RIVER
County :	PINAL
Basin Name :	PINAL AMA
Sub Basin Name :	ELOY
AMA :	PINAL
Quad Code :	D
Whole Town :	6
Half Town :	0
North/South :	S
Whole Range :	6
Half Range :	0
East/West :	E
Section :	19
Quarter 16 :	B
Acre 160 Direction :	NW
Quarter 40 :	D
Acre 40 :	SE
Quarter 10 :	C
Acre 10 Direction :	SW
UTM X (meter) :	428065.2
UTM Y (meter) :	3639091
Last Date in Agency List :	2022-08-02

Map Id: G53
 Direction: SE
 Distance: 0.931 mi., 4915 ft.
 Elevation: 1387 ft.
 Relative: Higher

Site Name : 325249111462101
 32.879724, -111.774075
 AZ
Database(s) : [WELLS - GWSI - AZ]

Envirosite ID: 20241141
EPA ID: N/R

WELLS - GWSI - AZ

Site ID :	325249111462101
Local ID :	D-06-06 19CCC
Registration ID :	N/R
Well Type :	GWSI
Well Alt :	1384
Water Use :	UNUSED

Map Id: G53
 Direction: SE
 Distance: 0.931 mi., 4915 ft.
 Elevation: 1387 ft.
 Relative: Higher

Site Name : 325249111462101
 32.879724, -111.774075
 AZ
Database(s) : [WELLS - GWSI - AZ] **(cont.)**

Envirosite ID: 20241141
EPA ID: N/R

WELLS - GWSI - AZ (cont.)

Well Depth : 0
 Casing Diameter (Inches) : 16
 Drill Date : N/R
 Well Count : N/R
 Last Well Date : 2019-02-07
 Well DTW : 60.9
 Well ELEV : 1323.1
 Source : N/R
 IDXBK : N/R
 Last Date in Agency List : 2022-09-20

Map Id: 54
 Direction: SE
 Distance: 0.938 mi., 4952 ft.
 Elevation: 1387 ft.
 Relative: Higher

Site Name : 55-910591 | 55-910592 | 55-910593
 32.880263, -111.773231
 AZ
Database(s) : [WELLS - AZ]

Envirosite ID: 19367758
EPA ID: N/R

WELLS - AZ

Approved Date : 2009-03-26
 Installed Date : 2009-04-03
 Application Date : 2009-03-26
 Program : 55
 Registration ID : 910593
 Owner Name : CASA SIERRA INVESTMENTS, L.P.
 Pump Data Available : NO
 Well Type : ENV - MONITOR
 Well Type 2 : MONITOR
 DLIC Number : 78
 Well Depth : 80
 Water Level : 50
 Water Use : MONITORING
 Casing Depth : 80
 Casing Diameter : 6
 Casing Type : PLASTIC OR PVC
 Pump Type : N/R
 Pump Power : N/R
 Pump Rate : N/R
 Tested Rate : N/R
 Draw Down : N/R
 Completion : A
 Drill Log : X
 Well Cancel : Y
 Cadastral : D06006019CCC
 Watershed : SANTA CRUZ RIVER
 County : PINAL
 Basin Name : PINAL AMA
 Sub Basin Name : ELOY
 AMA : PINAL
 Quad Code : D
 Whole Town : 6

Map Id: 54
 Direction: SE
 Distance: 0.938 mi., 4952 ft.
 Elevation: 1387 ft.
 Relative: Higher

Site Name : 55-910591 | 55-910592 | 55-910593
 32.880263, -111.773231
 AZ
Database(s) : [WELLS - AZ] (*cont.*)

Envirosite ID: 19367758
EPA ID: N/R

WELLS - AZ (*cont.*)

Half Town : 0
 North/South : S
 Whole Range : 6
 Half Range : 0
 East/West : E
 Section : 19
 Quarter 16 : C
 Acre 160 Direction : SW
 Quarter 40 : C
 Acre 40 : SW
 Quarter 10 : C
 Acre 10 Direction : SW
 UTM X (meter) : 427669.7
 UTM Y (meter) : 3638278
 Last Date in Agency List : 2022-08-02

Approved Date : 2009-03-26
 Installed Date : 2009-04-01
 Application Date : 2009-03-26
 Program : 55
 Registration ID : 910591
 Owner Name : CASA SIERRA INVESTMENTS, L.P.
 Pump Data Available : NO
 Well Type : ENV - MONITOR
 Well Type 2 : MONITOR
 DLIC Number : 78
 Well Depth : 80
 Water Level : 50
 Water Use : MONITORING
 Casing Depth : 80
 Casing Diameter : 6
 Casing Type : PLASTIC OR PVC
 Pump Type : N/R
 Pump Power : N/R
 Pump Rate : N/R
 Tested Rate : N/R
 Draw Down : N/R
 Completion : A
 Drill Log : X
 Well Cancel : Y
 Cadastral : D06006019CCC
 Watershed : SANTA CRUZ RIVER
 County : PINAL
 Basin Name : PINAL AMA
 Sub Basin Name : ELOY
 AMA : PINAL
 Quad Code : D
 Whole Town : 6
 Half Town : 0
 North/South : S
 Whole Range : 6
 Half Range : 0
 East/West : E
 Section : 19
 Quarter 16 : C
 Acre 160 Direction : SW

Map Id: 54
 Direction: SE
 Distance: 0.938 mi., 4952 ft.
 Elevation: 1387 ft.
 Relative: Higher

Site Name : 55-910591 | 55-910592 | 55-910593
 32.880263, -111.773231
 AZ
Database(s) : [WELLS - AZ] (**cont.**)

Envirosite ID: 19367758
EPA ID: N/R

WELLS - AZ (cont.)

Quarter 40 : C
 Acre 40 : SW
 Quarter 10 : C
 Acre 10 Direction : SW
 UTM X (meter) : 427669.7
 UTM Y (meter) : 3638278
 Last Date in Agency List : 2022-08-02

Approved Date : 2009-03-26
 Installed Date : 2009-04-02
 Application Date : 2009-03-26
 Program : 55
 Registration ID : 910592
 Owner Name : CASA SIERRA INVESTMENTS, L.P.
 Pump Data Available : NO
 Well Type : ENV - MONITOR
 Well Type 2 : MONITOR
 DLIC Number : 78
 Well Depth : 80
 Water Level : 50
 Water Use : MONITORING
 Casing Depth : 80
 Casing Diameter : 6
 Casing Type : PLASTIC OR PVC
 Pump Type : N/R
 Pump Power : N/R
 Pump Rate : N/R
 Tested Rate : N/R
 Draw Down : N/R
 Completion : A
 Drill Log : X
 Well Cancel : Y
 Cadastral : D06006019CCC
 Watershed : SANTA CRUZ RIVER
 County : PINAL
 Basin Name : PINAL AMA
 Sub Basin Name : ELOY
 AMA : PINAL
 Quad Code : D
 Whole Town : 6
 Half Town : 0
 North/South : S
 Whole Range : 6
 Half Range : 0
 East/West : E
 Section : 19
 Quarter 16 : C
 Acre 160 Direction : SW
 Quarter 40 : C
 Acre 40 : SW
 Quarter 10 : C
 Acre 10 Direction : SW
 UTM X (meter) : 427669.7
 UTM Y (meter) : 3638278
 Last Date in Agency List : 2022-08-02

Map Id: G55
 Direction: SE
 Distance: 0.944 mi., 4986 ft.
 Elevation: 1387 ft.
 Relative: Higher

Site Name : 325249111462101
 32.879502, -111.774019
 AZ
Database(s) : [NWIS]

Envirosite ID: 19055995
EPA ID: N/R

NWIS

Site Identification Number :	325249111462101
Site Type :	Well
Station Name :	D-06-06 19CCC
Agency :	U.S. Geological Survey
District :	N/R
State :	AZ
County :	Pinal County
Country :	USA
Land Net Location :	SWSWSWS19 T06S R06E G
Name of Location Map :	CASA GRANDE WEST
Scale of Location Map :	24000
Altitude of Gage/Land Surface :	1384.
Method Altitude Determined :	Interpolated from topographic map.
Altitude Accuracy :	5
Altitude Datum :	National Geodetic Vertical Datum of 1929
Hydrologic Unit :	Lower Santa Cruz
Drainage Basin :	N/R
Topographic Setting :	Valley flat
Flags for the Type of Data Collected:	NNNNNNNNNNNNNNNNNNNNNNNNNNNNNNNNNO
Flags for Instruments at Site :	NNNNNNNNNNNNNNNNNNNNNNNNNNNNNNNNN
Date of First Construction :	195104
Date Site Established or Inventoried:	N/R
Drainage Area :	N/R
Contributing Drainage Area :	N/R
Data Reliability :	Data have been checked by the reporting agency.
Data-Other GW Files :	YYNNNYNN
National Aquifer :	N/R
Local Aquifer :	N/R
Local Aquifer Type :	N/R
Well Depth :	400.
Hole Depth :	400.
Source of Depth Data :	N/R
Project Number :	LSC
Real-Time Data Flag :	0
Peak-Streamflow Data Begin Date :	N/R
Peak-Streamflow Data End Date :	N/R
Peak-Streamflow Data Count :	0
Water-Quality Data Begin Date :	N/R
Water-Quality Data End Date :	N/R
Water-Quality Data Count :	0
Field Water-Level Measurements Begin Date:	1951-04-01
Field Water-level Measurements End Date:	1993-11-03
Field Water-Level Measurements Count:	4
Site-Visit Data Begin Date :	N/R
Site-Visit Data End Date :	N/R
Site-Visit Data Count :	0
Latitude :	32.879502
Longitude :	-111.774019
Last Date in Agency List :	2022-08-15

Map Id: 56
 Direction: SSE
 Distance: 0.954 mi., 5036 ft.
 Elevation: 1386 ft.
 Relative: Higher

Site Name : 55-914661
 32.876624, -111.779666
 AZ
Database(s) : [WELLS - AZ]

Envirosite ID: 19374149
EPA ID: N/R

WELLS - AZ

Approved Date :	2012-09-05
Installed Date :	2012-09-07
Application Date :	2012-09-05
Program :	55
Registration ID :	914661
Owner Name :	COURTNEY MANN, LLC
Pump Data Available :	NO
Well Type :	SPCL - GEOTECHNICAL
Well Type 2 :	OTHER
DLIC Number :	533
Well Depth :	55
Water Level :	N/R
Water Use :	NO WATER USE
Casing Depth :	N/R
Casing Diameter :	N/R
Casing Type :	NO CASING CODE LISTED
Pump Type :	N/R
Pump Power :	N/R
Pump Rate :	N/R
Tested Rate :	N/R
Draw Down :	N/R
Completion :	N/R
Drill Log :	X
Well Cancel :	Y
Cadastral :	D06005025ABD
Watershed :	SANTA CRUZ RIVER
County :	PINAL
Basin Name :	PINAL AMA
Sub Basin Name :	ELOY
AMA :	PINAL
Quad Code :	D
Whole Town :	6
Half Town :	0
North/South :	S
Whole Range :	5
Half Range :	0
East/West :	E
Section :	25
Quarter 16 :	A
Acre 160 Direction :	NE
Quarter 40 :	B
Acre 40 :	NW
Quarter 10 :	D
Acre 10 Direction :	SE
UTM X (meter) :	427064.7
UTM Y (meter) :	3637879
Last Date in Agency List :	2022-08-02

Map Id: H58
 Direction: WNW
 Distance: 0.966 mi., 5102 ft.
 Elevation: 1367 ft.
 Relative: Lower

Site Name : 325335111480101
 32.893113, -111.800965
 AZ
Database(s) : [WELLS - GWSI - AZ]

Envirosite ID: 19553600
EPA ID: N/R

WELLS - GWSI - AZ

Site ID :	325335111480101
Local ID :	D-06-05 23BAA
Registration ID :	604194
Well Type :	GWSI
Well Alt :	1363
Water Use :	DOMESTIC
Well Depth :	200
Casing Diameter (Inches) :	8
Drill Date :	N/R
Well Count :	N/R
Last Well Date :	2014-01-02
Well DTW :	46
Well ELEV :	1317
Source :	N/R
IDXBK :	N/R
Last Date in Agency List :	2022-09-20

Map Id: 59
 Direction: NNW
 Distance: 0.973 mi., 5140 ft.
 Elevation: 1368 ft.
 Relative: Lower

Site Name : 55-548163
 32.90215, -111.792741
 AZ
Database(s) : [WELLS - AZ]

Envirosite ID: 19443756
EPA ID: N/R

WELLS - AZ

Approved Date :	N/R
Installed Date :	N/R
Application Date :	1995-04-05
Program :	55
Registration ID :	548163
Owner Name :	FRITO-LAY, INC.
Pump Data Available :	NO
Well Type :	ENV - MONITOR OR PIEZOMETER
Well Type 2 :	MONITOR
DLIC Number :	52
Well Depth :	980
Water Level :	0
Water Use :	TEST
Casing Depth :	0
Casing Diameter :	0
Casing Type :	NO CASING CODE LISTED
Pump Type :	NO PUMP CODE LISTED
Pump Power :	NO POWER CODE LISTED
Pump Rate :	0
Tested Rate :	0
Draw Down :	0
Completion :	N
Drill Log :	N/R
Well Cancel :	Y
Cadastral :	D06005014ADD
Watershed :	SANTA CRUZ RIVER

Map Id: 59
 Direction: NNW
 Distance: 0.973 mi., 5140 ft.
 Elevation: 1368 ft.
 Relative: Lower

Site Name : 55-548163
 32.90215, -111.792741
 AZ
Database(s) : [WELLS - AZ] (*cont.*)

Envirosite ID: 19443756
EPA ID: N/R

WELLS - AZ (*cont.*)

County :	PINAL
Basin Name :	PINAL AMA
Sub Basin Name :	ELOY
AMA :	PINAL
Quad Code :	D
Whole Town :	6
Half Town :	0
North/South :	S
Whole Range :	5
Half Range :	0
East/West :	E
Section :	14
Quarter 16 :	A
Acre 160 Direction :	NE
Quarter 40 :	D
Acre 40 :	SE
Quarter 10 :	D
Acre 10 Direction :	SE
UTM X (meter) :	425862.8
UTM Y (meter) :	3640718
Last Date in Agency List :	2022-08-02

Map Id: H60
 Direction: WNW
 Distance: 0.989 mi., 5223 ft.
 Elevation: 1367 ft.
 Relative: Lower

Site Name : 55-604194
 32.893075, -111.801384
 AZ
Database(s) : [WELLS - AZ]

Envirosite ID: 19260675
EPA ID: N/R

WELLS - AZ

Approved Date :	N/R
Installed Date :	N/R
Application Date :	1982-02-17
Program :	55
Registration ID :	604194
Owner Name :	KEELING, DOUGLAS,M
Pump Data Available :	NO
Well Type :	EXEMPT
Well Type 2 :	EXEMPT
DLIC Number :	0
Well Depth :	200
Water Level :	40
Water Use :	DOMESTIC
Casing Depth :	200
Casing Diameter :	8
Casing Type :	STEEL - PERFORATED OR SLOTTED CASING
Pump Type :	NO PUMP CODE LISTED
Pump Power :	NO POWER CODE LISTED
Pump Rate :	35
Tested Rate :	35
Draw Down :	0

Map Id: H60
 Direction: WNW
 Distance: 0.989 mi., 5223 ft.
 Elevation: 1367 ft.
 Relative: Lower

Site Name : 55-604194
 32.893075, -111.801384
 AZ
Database(s) : [WELLS - AZ] (*cont.*)

Envirosite ID: 19260675
EPA ID: N/R

WELLS - AZ (*cont.*)

Completion :	N/R
Drill Log :	N/R
Well Cancel :	N/R
Cadastral :	D06005023BAA
Watershed :	SANTA CRUZ RIVER
County :	PINAL
Basin Name :	PINAL AMA
Sub Basin Name :	ELOY
AMA :	PINAL
Quad Code :	D
Whole Town :	6
Half Town :	0
North/South :	S
Whole Range :	5
Half Range :	0
East/West :	E
Section :	23
Quarter 16 :	B
Acre 160 Direction :	NW
Quarter 40 :	A
Acre 40 :	NE
Quarter 10 :	A
Acre 10 Direction :	NE
UTM X (meter) :	425046.9
UTM Y (meter) :	3639718
Last Date in Agency List :	2022-08-02

RADON DATA:

STATE SOURCE: No Available Data

FEDERAL AREA RADON INFORMATION FOR: 85122

NUMBER OF SAMPLE SITES: No Available Data

FEDERAL EPA RADON ZONE FOR PINAL COUNTY: Zone = 2

Note: Zone 1 indoor average level > 4 pCi/L

: Zone 2 indoor average level > = 2 pCi/L and <= 4 pCi/L

: Zone 3 indoor average < 2 pCi/L

HIST PWS ENF

Historical Public Water Supply locations with Enforcement Violations

Environmental Protection Agency

(800) 426-4791

List of Safe Drinking Water Information Systems (SDWIS) with enforcement violations that are no longer in current agency list.

NWIS

National Water Information Systems

United States Geological Society

(703) 648-5953

Information on all water resources for the United States. This database contains all current and historical data for the nation.

PWS

Public Water Supply

Environmental Protection Agency

(800) 426-4791

Safe drinking water information Systems

PWS ENF

Public Water Supply locations with Enforcement Violations

Environmental Protection Agency

(800) 426-4791

Safe drinking water information Systems with enforcement violations

WELLS - AZ

Water Well Locations

Arizona Department of Water Resources

602-771-8500

Registered Water well locations

WELLS - GWSI - AZ

Groundwater Site Inventory

Arizona Department of Water Resources

602-771-8500

Groundwater Site Inventory (GWSI) consists of field-verified data regarding wells and springs.

FLOOD Q3

Flood data

Environmental Protection Agency

(202) 566-1667

Q3 Flood Data

HYDROLOGIC UNIT

Hydrologic Unit Maps

USGS

The United States Geological Survey created a hierarchical system of hydrologic units originally called regions, sub-regions, accounting units, and cataloging units. Each unit was assigned a unique Hydrologic Unit Code (HUC). As first implemented the system had 21 regions, 221 subregions, 378 accounting units, and 2,264 cataloging units. Over time the system was changed and expanded. As of 2010 there are six levels in the hierarchy, represented by hydrologic unit codes from 2 to 12 digits long, called regions, subregions, basins, subbasins, watersheds, and subwatersheds. The table below describes the system's hydrologic unit levels and their characteristics, along with example names and codes.

WETLANDS NWI

National Wetland Inventory
U.S. Fish and Wildlife Service
(703) 358-2171
Wetland Inventory for the United States

SSURGO

Detailed Soil Data Map
Natural Resources Conservation Service: U.S. Department of Agriculture
(202) 690-4985
Detailed Soil Data Map

STATSGO & MUI

General Soil Data Map
Natural Resources Conservation Service: U.S. Department of Agriculture
(202) 690-4985
General Soil Data Map

USGS GEOLOGIC AGE

USGS Digital Data Series DDS
Natural Resources Conservation Service: U.S. Department of Agriculture
(202) 690-4985
USGS Digital Data Series DDS: Geologic Age and Rock Stratigraphic Unit

OIL & GAS WELLS - AZ

Oil and Gas Wells
Arizona Oil and Gas Conservation Commission
Oil and Gas Well locations

RADON

National Radon Database
U.S. Environmental Protection Agency
215-814-2469
A study of the EPA/State Residential Radon Survey and the National Residential Radon Survey.

RADON EPA

RADON EPA
U.S. Environmental Protection Agency
215-814-2469
EPA list of Radon zones

AIRPORT FACILITIES

Airport landing facilities
Federal Aviation Administration
(866) 835-5322
Airport landing facilities

BASINS

Better Assessment Science Integrating point & Non-point Sources
U.S. Environmental Protection Agency
855-246-3642
Integrated geographical information system national watershed data and environmental assessment known as Better Assessment Science Integrating point & Non-point Sources

DIGITAL OBSTACLE

Obstacles of interest to aviation users

Federal Aviation Administration

855-379-6518

The Digital Obstacle File describes all known obstacles of interest to aviation users in the U.S. with limited coverage of the Pacific the Caribbean Canada and Mexico. The obstacles are assigned unique numerical identifiers; accuracy codes and listed in order of ascending latitude within each state or area by FAA Region.

EPICENTERS

National Geographical Data Center

National Geographical Data Center

303-497-6826

List of recent and historic earthquakes and information.

FLOOD DFIRM

National Flood Hazard Layer Database

Federal Emergency Management Agency

The National Flood Hazard Layer Database (NFHL) is a computer database that contains the flood hazard map information from FEMA's Flood Map Modernization program. These map data are from Digital Flood Insurance Rate Map (DFIRM) databases and Letters of Map Revision.



APPENDIX "F"

CITY DIRECTORY ABSTRACT



ENVIROSITE
Corporation

City Directory Report | 2022

Order Number: 78549

Report Generated: 09/29/2022

Ecobat

1474 N V I P Blvd
Casa Grande, AZ 85122

56 Broome Corporate Parkway
Conklin, NY 13748

Prepared for Envirosite Corporation By:



Property Archives

Toll Free: 866-211-2028
www.envirositecorp.com

City Directory Report

Envirosite's City Directory report is a screening tool designed to assist in evaluating a subject property and possible adjacent properties resulting from past activities. It includes a search and abstract of available city directories and cross reference directories at five year intervals or the closest available intervals. Public map sources are reviewed to determine possible adjoining properties to the front, back, left and right of the property.

RESEARCH SUMMARY:

The following research sources were consulted in the preparation of this report:

<u>SOURCE:</u>	<u>YEAR:</u>
Property Archives	2018, 2015, 2010, 2006, 2001, 1998
Casa Grande City Directory	1991, 1988, 1982, 1979, 1976, 1973, 1969, 1965, 1960

Property Archives is a proprietary and comprehensive database of over one billion commercial and residential records, business names and occupant records for every city and town in the United States. This database is owned by Property Archives, LLC.

This report was prepared by Property Archives, LLC for Envirosite Corporation



SUBJECT PROPERTY:

1474 N V I P Blvd , Casa Grande, AZ 85122

ADJOINING PROPERTIES:

1441 N Grant Ave, Casa Grande, AZ

1161 W Main Ave, Casa Grande, AZ

1450-1474 N V I P Blvd, Casa Grande, AZ, 85122

Disclaimer - Copyright and Trademark Notice

All information contained in this report is based on data available from various public, government and other sources and are based upon the best data available from those sources. The information available in this report may be available from other sources and is not exclusive or the exclusive property of Property Archives, LLC

NO WARRANTY EXPRESSED OR IMPLIED, IS MADE IN CONNECTION WITH THIS REPORT, INCLUDING WITHOUT LIMITATION, MERCHANTABILITY OR FITNESS FOR A PARTICULAR PURPOSE. ALL RISK IS ASSUMED BY USER AND Property Archives, LLC assumes no liability for faulty or inaccurate information. The Reports may utilize a variety of public and other sources reasonably available to Property Archives. Property Archives cannot, and does not assure, warrant, guarantee or assume any liability for the correctness, comprehensiveness, timeliness or completeness of any of such information, nor is the information in any Report to be construed as legal advice with respect to environmental risks associated with any property. Property Archives shall not be liable to anyone for any claims, causes of action, suits, damages, losses, costs and expenses (including, without limitation, attorneys' fees and costs) arising out of or caused by this report regardless of the acts, errors or omissions, or negligence of Property Archives. Any damages shall be limited to the purchase price of the report.

Purchaser of the report accepts the report "As Is". The report is intended only to provide information only and should not be considered as providing any legal advice, prediction, forecast, or fact as to the environmental risk for any specific property. Reports are proprietary to Property Archives, and contain copyrighted material and trademarks of Property Archives. All other trademarks used herein are the property of their respective owners. All rights of Property Archives, LLC as to the Reports are reserved.

2018 1450-1474 N V I P Blvd, Casa Grande, AZ, 85122

ALLIANCE LUMBER	1450 N V I P BLVD
RDC CONSTRUCTION INC	1453 N V I P BLVD
GLASS FIBER INC	1474 N V I P BLVD

2015 1450-1474 N V I P Blvd, Casa Grande, AZ, 85122

ALLIANCE LUMBER	1450 N V I P BLVD
RDC CONSTRUCTION INC	1453 N V I P BLVD
D'S CAR CARE	1463 N V I P BLVD
GLASS FIBER INC	1474 N V I P BLVD

2010 1450-1474 N V I P Blvd, Casa Grande, AZ, 85122

ALLIANCE LUMBER	1450 N V I P BLVD
QUINTON PIERCE	1463 N V I P BLVD
AL LEWIS	1474 N V I P BLVD

2006 1450-1474 N V I P Blvd, Casa Grande, AZ, 85122

GLASS FIBER INC	1474 N V I P BLVD
-----------------	-------------------

2001: 1450-1474 N V I P Blvd, Casa Grande, AZ, 85122

No results

1998: 1450-1474 N V I P Blvd, Casa Grande, AZ, 85122

No results

SOURCE: Casa Grande City Directory
STREET: 1450-1474 N V I P Blvd, Casa Grande, AZ, 85122
YEAR: 1991
INFO: Street not listed.

SOURCE: Casa Grande City Directory
STREET: 1450-1474 N V I P Blvd, Casa Grande, AZ, 85122
YEAR: 1988
INFO: Street not listed.

SOURCE: Casa Grande City Directory
STREET: 1450-1474 N V I P Blvd, Casa Grande, AZ, 85122
YEAR: 1982
INFO: Street not listed.

SOURCE: Casa Grande City Directory
STREET: 1450-1474 N V I P Blvd, Casa Grande, AZ, 85122
YEAR: 1979
INFO: Street not listed.

SOURCE: Casa Grande City Directory
STREET: 1450-1474 N V I P Blvd, Casa Grande, AZ, 85122
YEAR: 1976
INFO: Street not listed.

SOURCE: Casa Grande City Directory
STREET: 1450-1474 N V I P Blvd, Casa Grande, AZ, 85122
YEAR: 1973
INFO: Street not listed.

SOURCE: Casa Grande City Directory
STREET: 1450-1474 N V I P Blvd, Casa Grande, AZ, 85122
YEAR: 1969
INFO: Street not listed.

SOURCE: Casa Grande City Directory
STREET: 1450-1474 N V I P Blvd, Casa Grande, AZ, 85122
YEAR: 1965
INFO: Street not listed.

SOURCE: Casa Grande City Directory
STREET: 1450-1474 N V I P Blvd, Casa Grande, AZ, 85122
YEAR: 1960
INFO: Street not listed.

2018: N Grant Ave, Casa Grande, AZ

QUALITY LIQUID FEEDS 1441 N GRANT AVE

2015: N Grant Ave, Casa Grande, AZ

QUALITY LIQUID FEEDS 1441 N GRANT AVE

2010: N Grant Ave, Casa Grande, AZ

PAUL CUPP 1441 N GRANT AVE

2006: N Grant Ave, Casa Grande, AZ

QUALITY LIQUID FEEDS 1441 N GRANT AVE

2001: N Grant Ave, Casa Grande, AZ

No results

1998: N Grant Ave, Casa Grande, AZ

No results

SOURCE: Casa Grande City Directory
STREET: N Grant Ave, Casa Grande, AZ
YEAR: 1991
INFO: Street not listed.

SOURCE: Casa Grande City Directory
STREET: N Grant Ave, Casa Grande, AZ
YEAR: 1988
INFO: Street not listed.

SOURCE: Casa Grande City Directory
STREET: N Grant Ave, Casa Grande, AZ
YEAR: 1982
INFO: Street not listed.

SOURCE: Casa Grande City Directory
STREET: N Grant Ave, Casa Grande, AZ
YEAR: 1979
INFO: Street not listed.

SOURCE: Casa Grande City Directory
STREET: N Grant Ave, Casa Grande, AZ
YEAR: 1976
INFO: Street not listed.

SOURCE: Casa Grande City Directory
STREET: N Grant Ave, Casa Grande, AZ
YEAR: 1973
INFO: Street not listed.

SOURCE: Casa Grande City Directory
STREET: N Grant Ave, Casa Grande, AZ
YEAR: 1969
INFO: Street not listed.

SOURCE: Casa Grande City Directory
STREET: N Grant Ave, Casa Grande, AZ
YEAR: 1965
INFO: Street not listed.

SOURCE: Casa Grande City Directory
STREET: N Grant Ave, Casa Grande, AZ
YEAR: 1960
INFO: Street not listed.

2018: W Main Ave, Casa Grande, AZ

No results

2015: W Main Ave, Casa Grande, AZ

CEMEX 1161 W MAIN ST

2010: W Main Ave, Casa Grande, AZ

No results

2006: W Main Ave, Casa Grande, AZ

Mark Wheeler 1161 W MAIN ST

2001: W Main Ave, Casa Grande, AZ

No results

1998: W Main Ave, Casa Grande, AZ

No results

SOURCE: Casa Grande City Directory
STREET: W Main Ave, Casa Grande, AZ
YEAR: 1991
INFO: Address not listed (1161).

SOURCE: Casa Grande City Directory
STREET: W Main Ave, Casa Grande, AZ
YEAR: 1988
INFO: Address not listed (1161).

SOURCE: Casa Grande City Directory
STREET: W Main Ave, Casa Grande, AZ
YEAR: 1982
INFO: Street not listed.

SOURCE: Casa Grande City Directory
STREET: W Main Ave, Casa Grande, AZ
YEAR: 1979
INFO: Street not listed.

SOURCE: Casa Grande City Directory
STREET: W Main Ave, Casa Grande, AZ
YEAR: 1976
INFO: Street not listed.

SOURCE: Casa Grande City Directory
STREET: W Main Ave, Casa Grande, AZ
YEAR: 1973
INFO: Street not listed.

SOURCE: Casa Grande City Directory
STREET: W Main Ave, Casa Grande, AZ
YEAR: 1969
INFO: Street not listed.

SOURCE: Casa Grande City Directory
STREET: W Main Ave, Casa Grande, AZ
YEAR: 1965
INFO: Street not listed.

SOURCE: Casa Grande City Directory
STREET: W Main Ave, Casa Grande, AZ
YEAR: 1960
INFO: Street not listed.



APPENDIX "G"

INTERVIEW DOCUMENTAION



Not Applicable



APPENDIX "H"

**QUALIFICATION(S) OF
ENVIRONMENTAL PROFESSIONAL(S)**



Jennifer Fieber

Water Quality Consultant

Associates Environmental

Office: 949.352.4648

Mobile: 714.916.4996

jfieber@associatesenvironmental.com

Experience: Associates Environmental
Consultant – May, 2010 through Present
Huntington Beach, CA
Suwanee, GA

Justice & Associates
Air & Water Quality Consultant – October, 2002 through April, 2010
Long Beach, CA
Fairfield, CA

Education: Bachelors of Science, Marine Biology
California State University, Long Beach, CA

Certifications:

- Nevada Certified Environmental Manager (#2164)
- Qualified SWPPP Developer (QSD) (#21306)
- Qualified SWPPP Practitioner (QSP) (#21306)
- Qualified Industrial Storm Water Practitioner (QISP) (#00202)
- Certified Professional in Storm Water Quality (CPSWQ) (#00753)

Practice:

Environmental Audits:

- Phase I Environmental Site Assessments
- Full Scale Facility Environmental Audits
- Air Quality Audits
 - New Source Performance Standards (NSPS)
 - Title V Facility Audits
 - Visible Emissions Evaluations (CARB Certified)

Water Quality Permits:

- Waste Discharge Requirements (WDR) Permit Applications and Monitoring
- Industrial Storm Water Pollution Prevention Plans
- Construction Storm Water Pollution Prevention Plans
- Water Quality Management Plans
- Standard Urban Storm Water Mitigation Plans
- Storm Water Inspections, Training and Reporting
- Best Management Practice Evaluation
- National Pollutant Discharge Elimination Systems (NPDES) Permit Applications and Monitoring

Land Use Permits:

- Type A Disposal Facility Plans



- Operation Plans
- EA Notifications
- RDRS Reporting

Hazardous Material Services:

- Spill Prevention, Control and Countermeasure Plans
- Hazardous Materials Business Plans
- Hazardous Waste Minimization (SB-14) Plans and Reports
- Hazardous Waste Management and Contingency Plans
- Aboveground Storage Tank Permits
- Biennial Hazardous Waste Reports
- Recyclable Material Reports

Client Base:

Industrial and manufacturing facilities, general combustion facilities, aggregate plants, concrete plants, asphalt plants, materials recyclers, smelters, forgers, spray booth operations, paper product factories, clay product manufacturer, drying facilities, municipalities, construction and portable equipment companies.



APPENDIX "I"

**PREVIOUS PRELIMINARY ENVIRONMENTAL
EVALUATION**

RAL CONSULTING



Phase I Environmental Site Assessment

ASTM E-1527-13 Guidelines

1474 North VIP Boulevard
(Formerly known as Valley Industrial Park)
APN:503-46-0430
Casa Grande, Arizona
Project: 21-6145

August 3, 2021

Prepared For:

Chandler Professional Investments

Table of Contents

- 1.0 Summary**
- 2.0 Introduction**
 - 2.1 Purpose
 - 2.2 Scope of Services
 - 2.3 Limitations
 - 2.4 Terms and Conditions
 - 2.5 User Reliance
- 3.0 Site Specifics**
 - 3.1 Property Location
 - 3.2 Site and Vicinity General Characteristics
 - 3.3 Current Use of the Property
 - 3.4 Descriptions of Structures, Roads, Other Improvements On-Site
 - 3.5 Current Uses of Adjoining Properties
- 4.0 User Provided Information**
 - 4.1 Title Records
 - 4.2 Environmental Liens or Activity and Use Limitations
 - 4.3 Specialized Knowledge
 - 4.4 Valuation Reduction for Environmental Issues
 - 4.5 Owner, Property Manager, and Occupant Information
 - 4.6 Reason for Performing Phase I ESA
- 5.0 Records Review**
 - 5.1 Standard Environmental Record Sources
 - 5.2 Physical Setting Sources
 - 5.3 Historical Use Information on the Property
 - 5.4 Historical Use Information on Adjoining Properties
- 6.0 Site Reconnaissance**
 - 6.1 Methodology and Limiting Conditions
 - 6.2 General Site Setting
 - 6.3 Observations
- 7.0 Interviews**
 - 7.1 Owner/Site Manager/Occupants
 - 7.2 Local Government Officials
 - 7.3 Interviews with Others
- 8.0 Findings**
- 9.0 Opinion**
- 10.0 Conclusions**
- 11.0 Deviations**

Table of Contents

12.0 Additional Services

13.0 References Reviewed and Contacted

14.0 Signatures of Environmental Professionals

15.0 Qualifications of Environmental Professionals

16.0 Appendices

- Photographs
- Site Map / Aerial Maps
- Site Vicinity Map
- Topographic Map
- Regulatory Review Location Map(s), EPA Database Information
- Questionnaire - not returned

1.0 Summary

Research Item	Results Found
Property Description	Property is currently 9.55 acres of land including an office/warehouse building, storage buildings, loading dock and large storage yard. The APN is 503-46-0430. The current tenant is nearly moved off-site. They formally produced fiberglass insulation.
Hazardous and (or) Regulated Substances	Small quantities of used oil, paints, cleaning chemicals, lubricants observed on-site and staged to be shipped off-site.
Transformers	One (1) pad mounted transformer observed on-site. Three (3) pole mounted transformers near east edge of site.
Stressed Vegetation	None observed.
Drainage	On-site retention. Two (2) dry wells in SW concrete truck well.
Historical	Agricultural land prior to site being rough graded, current building reportedly constructed in 1974. Site was used a fiberglass manufacturing facility
Potable Water	Arizona Water Company
SPS Site (within ½ mile)	One (1) site reported; listed as NFRAP
RCRA Site (adjacent or on-site) RCRA Compliance Log (adjacent or on-site) RCRA CORRACT's (1 mile) RCRA TSD (within 1 mile)	One (1) site reported on north adjacent property None reported None reported None reported
LUST Site (within ½ mile)	One (1) site reported on subject property. Case is closed. See closure letter in appendices.
UST Site (on-site or adjacent) AST (on-site or adjacent)	One (1) UST was removed from the ground in 1995. LUST Closure was approved on October 17, 2005. One (1) UST reported on the north adjacent property, not in use. None observed
NPL Site (1 mile)	None reported
WQARF Project Area (1/2 mile)	None reported
Brownfield Sites (½ mile)	None reported
Dry Well	Two (2) observed on-site in concrete truck well
Landfill (within ½ mile)	None reported

1.0 Summary (Cont'd)

Vemur/Duers	One (1) on-site reported associated with the LUST program. Remediation end date of September 14, 2005 was reported. Health Based Guidelines for Residential remediation level achieved.
Institutional Controls	None reported
Cleaners (on-site)	None reported
Opinion	See Section 9.0

2.0 Introduction

2.1 - Purpose

The purpose of this practice is to define good commercial and customary practice in the United States of America for conducting an environmental site assessment of a parcel of commercial real estate with respect to the range of contaminants within the scope of the Comprehensive Environmental Response, Compensation and Liability Act (CERCLA) (42 U.S.C. §9601) and petroleum products. Environmental conditions include the presence or likely presence of any hazardous substances or petroleum products in, on, or at a property due to any release to the environment; under conditions indicative of a release to the environment; or under conditions that pose a material threat of a future release to the environment. *De minimis* conditions are not recognized environmental conditions. In addition, historical recognized environmental conditions are past release of any hazardous substances or petroleum products that has occurred in connection with the property and has been addressed to the satisfaction of the applicable regulatory authority or meeting unrestricted use criteria established by a regulatory authority, without subjecting the property to any required controls. Furthermore, controlled recognized environmental conditions are recognized environmental condition resulting from a past release of hazardous substances or petroleum products that has been addressed to the satisfaction of the applicable regulatory authority.

Background and historical information for the property and general area was evaluated when available, including aerial photographs. A review of facilities covered by various regulatory programs was conducted. The following agencies were contacted or visited in order to obtain pertinent information regarding hazardous incidents that could potentially affect the environmental status of the subject property:

- United States Environmental Protection Agency (EPA)
- Arizona Department of Environmental Quality (ADEQ)
- Pinal County Assessor Web Site
- Rupp Aerial Photography
- Arizona State Archives & Research Library
- City of Casa Grande Fire Department
- City of Casa Grande Building Department

2.0 Introduction

2.1 - Purpose

This assessment was developed utilizing the ASTM E-1527-13 Guidelines.

2.2 - Scope of Services

- A historical review of the use and improvements made to the subject property.
- A review of building, zoning, planning, sewer, water, fire, environmental and other department records.
- A review of the Department of Environmental Services, Water and Waste Management, Air Quality Division, and other agency records and files.
- An investigation of the subject property and neighboring properties with regard to the Environmental Protection Agencies (EPA) National Priority List, CERCLA list and similar state lists.
- An inspection of the site and all improvements with particular attention to the use of hazardous materials in the structures or operating equipment.
- Verification as to whether present or past owners or tenants have stored, created or discharged hazardous materials or waste, and review of whether appropriate procedures, safeguards, permits, and notices are in place.
- An analysis of old aerial photographs to determine the construction or destruction of buildings and the existence of ponds and disposal areas on the property over time.
- Interview with neighboring properties to determine prior uses of the subject property.

2.3 - Limitations

This investigation has been carried out with the proper due diligence and detail consistent with the prevailing standard of sound environmental consulting practices (ASTM E-1527-13 Standard Practices) and it is understood that no further warranty is made or implied.

2.0 Introduction

2.3 - Limitations

The conclusions cannot be construed as a total certification of the absence of any contaminant, but rather a diligent and prudent review of available data within established time constraints. Furthermore, RAL Consulting, Inc. is not responsible for analytical quantities which fall below published standard method detection limits for the method employed. RAL Consulting, Inc. cannot be responsible for decisions made solely based on economic factors.

RAL Consulting, Inc. analyzed only the substances, conditions and the locations described in this report at the time indicated. Conditions described in this report are as found at the time of the inspection unless otherwise stated. It should be understood that continued research could disclose information not identified in this report. RAL Consulting is basing its conclusions specifically on the level of the study set forth herein.

RAL Consulting, Inc. has no present or contemplated future ownership interest or financial interest in the real estate that is the subject of this Environmental Assessment Report.

In addition, RAL Consulting, Inc. has no personal interest with respect to the subject matter of the Environmental Assessment Report or the parties involved and RAL Consulting, Inc. has no relationship with the property or the owners thereof which would prevent an independent analysis of the environmental or other conditions of the property.

2.4 - Terms and Conditions

Standard of Performance - RAL Consulting, Inc. (RAL) will perform services in accordance with locally and nationally accepted environmental and consulting practices. No other representation or warranty is made, included, or intended in our documents or verbal communications.

2.0 Introduction

2.4 - Terms and Conditions

Indemnification - It is understood and agreed that the Client is engaging the services of RAL in matters involving the actual or potential presence of hazardous substances. It is further understood and agreed that RAL is not assuming any of the obligations of the Client or obligations for the benefit of the Client. The Client agrees to hold harmless, indemnify, and defend RAL, its employees, and agents from any release of contaminants, arising out of or in any way connected with performance of services by RAL under this agreement.

Safety - Work will only be conducted under safe conditions. The Client may be charged for interruption, downtime, safety, and security measures required by hazardous job conditions.

Sample Storage and Disposition - Samples will be discarded or made available for return to the Client thirty ⁽³⁰⁾ days from submittal of reports. Shipping and further storage of samples may be arranged at the expense of the Client.

Ownership and Applicability of Documents - Reports are the confidential property of the Client for whom the report was originally prepared. Reports are applicable to the specific Client engagement and are not represented as suitable for any other purpose. Copies of reports will be distributed to those designated by the Client or authorized representative of the Client. Original copies of notes, logs, data, calculations, estimates, and programs prepared by RAL shall remain the property of RAL.

Limits of Liability - The Client agrees that RAL shall not be liable for losses caused by or arising from any acts of the Client or employees, agents, or subcontractors of the Client. The Client agrees that RAL shall not be liable for any of the Client's losses, claims, and costs, regardless of cause or origin. Neither the consulting firm, nor their agents or employees, shall be jointly or individually liable to the owner in an amount in excess of the currently maintained professional liability insurance coverage carried by the consulting firm.

2.0 Introduction

2.4 - Terms and Conditions (cont'd)

Litigation - In the event of litigation between parties to this agreement, RAL shall be entitled to all reasonable costs incurred, including staff time and expenses, if found to be the prevailing party.

Assigns - Duties or interests in this agreement may not be assigned, transferred, or delegated without the written consent of the other party.

2.5 - User Reliance

This report was prepared for the sole and exclusive use of Chandler Professional Investments. No other persons or entity may rely on this report without the prior written consent of Chandler Professional Investments and RAL Consulting, Inc. The conclusions provided by RAL Consulting, Inc. are based solely on the information presented in this report. Additional information that was not available at the time of the inspection may result in modifications to the conclusions presented.

3.0 Site Specifics

3.1 - Property Location

The subject property is located southeast of 1474 North VIP Boulevard in Casa Grande, Arizona. The property is generally located in a portion of Section 24, Township 6 South, Range 5 East of the Gila and Salt River Base and Meridian in Pinal County, Arizona. The property is in parcel numbers 503-46-0430.

3.2 - Site and Vicinity General Characteristics

Property is currently 9.55 acres of land with a 55,000 square foot office/warehouse building, 7,500 square foot storage building, 961 square foot light industrial building, truck well, asphalt parking lot, landscaping, and vacant graded land. The adjacent sites include commercial properties. A railroad easement is located directly east of the property.

3.3 - Current Use of the Property

The subject property consists of 9.55 acres of land with a 55,000 square foot office/warehouse building, 7,500 square foot storage building, 961 square foot light industrial building, truck well, asphalt parking lot, landscaping, and vacant graded land. The current owner/tenant "Glass Fiber" is in the process of moving off-site and removing all materials, equipment, and product.

3.4 - Descriptions of Structures, Road, Other Improvements On-Site

The building is constructed with masonry exterior walls for the office space and metal for the warehouse buildings. The truck well is concrete paved. The parking lot is asphalt paved. The storage yard has degraded asphalt. A concrete paved loading area is located on the east edge of the site by a railroad spur.

3.5 - Current Uses of Adjoining Properties

North - Artistic Pavers (1508 North VIP Boulevard)

West - Heathen's Garage (1463 North VIP Boulevard)

South - Alliance Pallets & Crates (1450 North VIP Boulevard)

East - Railroad easement and Cal Portland Batch Plant (1161 West Main Avenue)

4.0 User Provided Information

4.1 - Title Records

Title records were not provided.

4.2 - Environmental Liens or Activity and Use Limitations

The user is unaware of any environmental liens or use limitations.

4.3 - Specialized Knowledge

A Phase I ESA was prepared by Preferred Environmental Services dated April 26, 2006 (Project number 1036-060401). Their conclusions stated: “we have not identified any recognized environmental conditions associated with the subject property, and we do not feel that further investigation is at this time warranted.”

4.4 - Valuation Reduction for Environmental Issues

RAL Consulting, Inc. was not provided any financial or valuation information with regard to the subject property.

4.5 - Owner, Property Manager, and Occupant Information

The current owner of the subject property is Arizona Glass Properties, LLC. The office/warehouse buildings are being cleared out and the owner/tenant are closing their business. Ms. Dori Smith is the managing member and property manager.

4.6 - Reason for Performing Phase I ESA

The purpose of the Phase I ESA on the subject property is to qualify for the innocent landowner defense to CERCLA liability.

5.0 Records Review

5.1 - Standard Environmental Record Sources (State and Tribal, where available)

Superfund Program List (SPS) ²⁰²¹

The Arizona Department of Environmental Quality (ADEQ) Superfund Programs Section (SPS) published a list of sites entitled, "Arizona CERCLIS Information Data System" (ACIDS). The ACIDS list has been replaced as an active list by the Arizona Superfund Program List. It has been archived and will no longer be distributed or updated. A cover memorandum to the ACIDS list states, "Please note that the listing of properties on the ACIDS list is *not* an indication of liability or potential liability. Many of the properties on this list have no present involvement in WQARF or Federal Superfund".

The Arizona Superfund Program List is more representative of the sites and potential sites within the jurisdiction of the SPS since April 1997 (the date of the new Water Quality Assurance Revolving Fund statute). The list, which is considered an interim measure until a more complete data system is developed by the SPS, is comprised of the following elements:

- Water Quality Assurance Revolving Fund (WQARF) Registry sites
- Potential WQARF Registry sites
- National Priorities List (NPL) sites
- Department of Defense (DOD) sites requiring SPS oversight

A WQARF Site is defined in statute as the "geographical area extent of contamination" (Arizona Revised Statutes § 49-281.14). Potential WQARF Sites are those cases that are awaiting or undergoing a WQARF Preliminary Investigation (PI). Possible outcomes of a PI are 1) no further investigation or action; 2) Registry listing; 3) referral to the ADEQ voluntary remediation program; or 4) referral to another ADEQ program.

A review of the database revealed **one (1) SPS Site was** reported within ½ mile of the subject property. The site is listed as NFRAP and is located 0.31 miles away from the site.

National Priorities List (NPL) ²⁰²¹

A review of the EPA's NPL database revealed the subject property **does not** lie within 1 mile of a NPL Site.

5.0 Records Review

5.1 - Standard Environmental Record Sources (State and Tribal, where available) (cont'd)

Resource Conservation and Recovery Act (RCRA) 2021

The RCRA database, maintained by the EPA, lists facilities in Arizona that have notified the EPA of hazardous waste activity. The notifiers may engage in generation, transportation, treatment, storage, and/or disposal of hazardous wastes. Generators are listed as either large, small, or conditionally exempt generators. A review of the database revealed **one (1) RCRA Site** located on the north adjacent property. There are **no Federal RCRA-TSD facilities** located within 1 mile of the property.

RCRA Compliance Log 2021

The RCRA Compliance Log, maintained by ADEQs Hazardous Waste Compliance Unit, has listed facilities that have undergone a Resource Conservation and Recovery Act (RCRA) inspection or compliance action for potential violations of the Arizona State Hazardous Waste Management Act. A review of this database for the most recent fiscal year revealed **no** locations listed on or adjacent to the subject property.

RCRA/CORRACTS 2021

The United States Environmental Protection Agency (EPA) database of RCRA Corrective Actions / Clean-ups was reviewed to identify the location of any clean-up or corrective action activities within one mile of the subject property. A review of this database for the most recent fiscal year revealed **no RCRA CORRACT's** within one (1) mile of the property.

Underground Storage Tanks (UST) 2021

The Arizona Department of Environmental Quality Underground Storage Tank list was reviewed to identify the location of any registered USTs on the property or adjoining to the property. A review of the database revealed **two (2) locations** reporting registered UST's on or adjacent to the subject property. One (1) UST was removed from the ground on the subject property in 1995. One (1) UST on the north adjacent property is reportedly not in use.

5.0 Records Review

5.1 - Standard Environmental Record Sources (State and Tribal, where available) (cont'd)

Leaking Underground Storage Tank (LUST) 2021

The Arizona Department of Environmental Quality Leaking Underground Storage Tank incident file was reviewed to determine if any USTs were found to be leaking within approximately ½ mile of the subject property. A review of the database revealed **One (1) LUST Site** within ½ mile of the subject property. The subject property has one (1) closed case. See LUST closure letter in appendices.

EPA Emergency Response Notifications System (ERNS) 2021

The Hazardous Materials Incident Logbook documents chemical spills and incidents referred to the State Emergency Response Unit. The unit has been in operation since 1984. A review of the ERNS/Spills database revealed **no** incidents on the subject property.

Brownfield Sites 2021

Brownfield sites are real property, the expansion, redevelopment, or reuse of which may be complicated by the presence or potential presence of a hazardous substance, pollutant, or contaminant. Cleaning up and re-investing in these properties takes development pressures off of undeveloped, open land and both improves and protects the environment. A review of the ADEQ online database revealed **no sites** within ½ mile of the subject property.

Open/Closed Landfills 2021

Review of the Open/Closed Landfills Database found **no** open/closed landfill within ½ mile of the subject property. This does not include any "wildcat" dumping or un-registered land disposal areas.

Dry Wells 2021

A review of the dry well database revealed **two (2)** registered dry wells located on the subject property. Two (2) dry wells were observed during the on-site inspection in the concrete paved truck well.

5.0 Records Review

5.1 - Standard Environmental Record Sources (State and Tribal, where available) (cont'd)

Water Quality Assurance Revolving Fund (WQARF) 2021

The Arizona Department of Environmental Quality (ADEQ) office of waste programs Remedial Projects Section published a booklet titled WQARF and Federal Superfund Program discusses and summarizes on-going remedial projects throughout the State of Arizona. The booklet was reviewed to determine if the property lies within the boundaries of an existing or proposed WQARF project. The WQARF program is the State of Arizona equivalent to the federal Superfund program (CERCLA). A review of the project priority list revealed that the property is **not** located within one half mile of any WQARF sites.

5.2 - Physical Setting Sources

Current 7.5 Minute Topographic Map - According to the USGS Casa Grande West, AZ 7.5-Minute Topographic Map, the subject property is basically flat with a gentle slope to the northwest. The elevation is approximately 1,375' above sea level.

Soil Characteristics (see information included in Section 16.0 - Appendices) - The subject property is located within the Mohall Loam (31) and Mohall Clay Loam (32) series of soils.

ADWR/Hydrology - The Pinal Active Management Area (AMA) covers approximately 4,000 square miles in central Arizona. The topography consists of gently sloping alluvial basins separated by north to northwest trending fault-block mountains. Land surface elevations range from 1,000 to 4,000 feet above sea level. The AMA consists of five sub basins with unique groundwater underflow, storage, and surface water characteristics. These sub basins are: Maricopa-Stanfield, Eloy, Vekol Valley, Santa Rosa Valley, and Aguirre Valley. The boundaries of the sub basins follow the highest elevation of topographic divides separating areas from where surface water runoff emanates. The boundaries that separate the Eloy and Maricopa-Stanfield sub basins also signify the presence of groundwater divides that define the extent of groundwater underflow. Migration of groundwater underflow between these sub basins is limited or non-existent.

5.0 Records Review

5.2 - Standard Environmental Record Sources (State and Tribal, where available) (cont'd)

According to the Arizona Department of Water Resources Web Site GIS Maps, the depth to groundwater in the area of the subject property is approximately **60'** below the ground surface. The groundwater flow in the area of the subject property appears to be towards the northwest. Additionally, visual inspection of the subject property did not reveal groundwater wells.

5.3 - Historical Use Information on the Property

Aerial photographs from Historic Aerials.com and Google Earth were reviewed.

1961 / 1963 - These aerial photographs depicted the subject property as agricultural land.

1983 / 1996 / 2003 / 2005 / 2007 / 2009 / 2010 / 2013 / 2015 / 2018 - These aerial photographs depicted the subject property virtually the same as seen during the on-site inspection.

Historical City Directories were reviewed, and the following information was found for 1474 North VIP Boulevard: Please note VIP is as known as Valley Industrial Park in the City Directories. City directories were not reasonably ascertainable after 2000.

1997, 2000: No listing

1991: Vacant

1988: Vacant

1982: Sun State Insulation Co. Mfg

1973, 1976, 1979: No addresses were provided in directory

Historic topographic maps were reviewed, and no structures were noted in the 1924, 1956, 1967, and 1972 maps. The subject property building was noted on the 1983 and 1992 historic topographical maps.

Sanborn fire insurance maps were not produced for the subject property or surrounding area. According to the Pinal County Web-site the warehouse building was built in 1974.

5.0 Records Review

5.4 - Historical Use Information on Adjoining Properties

Aerial photographs from Historic Aerials.com and Google Earth were reviewed.

1961 / 1963 - These aerial photographs depicted the adjacent properties as agricultural land.

1983 - This aerial photograph depicted the east adjacent property across the railroad tracks as agricultural land. The south adjacent property appeared as vacant land. The north and west adjacent properties appeared developed with commercial type of structures.

1996 / 2003 / 2005 - These aerial photographs depicted the south adjacent property as vacant land. The remaining adjacent sites appeared developed with commercial type of structures.

2007 / 2009 / 2010 / 2013 / 2015 - These aerial photographs depicted the adjacent properties virtually the same as seen during the on-site inspection.

Data gaps were noted from 1940 through 1960, although do not appear to be significant as no structures were noted until 1974.

6.0 Site Reconnaissance

6.1 - Methodology and Limiting Conditions

Jay E. Turk physically toured the subject property July 14, 2021. The weather was clear, and the temperature was approximately 95° F. The property visits were conducted at approximately 9:30 AM. Photographs of the property and surrounding area were taken and included in Section 16.0 - Appendices.

6.2 - General Site Setting

Roads - The subject property is accessed by North VIP Boulevard from the west. Please note VIP was originally known as Valley Industrial Park Road.

Potable Water - Arizona Water Company provides potable water to the subject property. They meet and/or exceed the EPA drinking water quality standards.

Hazardous/Regulated Substances and Petroleum Products - Small quantities of used oils, paints, cleaners, and lubricants were noted on-site, and staged for removal off-site.

Sewage Disposal System - The subject property is connected to the City of Casa Grande sewer system.

6.3 - Observations

The subject property consists of 9.55 acres of land with a 55,000 square foot office/warehouse building, 7,500 square foot storage building, 961 square foot light industrial building, truck well, asphalt parking lot, landscaping, and vacant graded land. The current owner/tenant "Glass Fiber" is in the process of moving off-site and removing all materials, equipment, and product.

No stressed vegetation was observed on the subject property. Minor surface soil stains were noted in the storage yard and are considered *De Minimis*. Other improvements such as water, electric, sewer and telephone were observed on the subject property. HVAC equipment is ground mounted.

No engineering or institutional controls were observed on the subject property. A former DUER regarding the closed LUST case and activity use limitations was reported on the subject property.

6.0 Site Reconnaissance

6.3 - Observations

No pits, ponds or lagoons were observed on or adjacent to the subject property. No odors, pools of liquid or solid waste were observed on the subject property. Floor drains were noted in the warehouse floors and restroom floors.

Storm water drainage is accomplished by on-site retention and two (2) dry wells in the truck well.

There is one (1) pad mounted electrical transformer located on the north elevation of the subject property. The transformer is owned by the Electrical District #2. Three (3) pole mounted transformers were noted along the east edge of the site. No leaks or spills were noted by the transformers. Electrical District #2 is responsible for the cleanup and repair of their transformers should they leak.

RAL conducted a potential vapor encroachment screening survey of the Subject Property. RAL's site observations and review of the environmental database report (cited in Section 5.0) did not identify any conditions on the Subject Property or on adjoining properties that would indicate a REC that would indicate that a potential vapor encroachment condition (VEC) exists at the Subject Property.

This vapor encroachment screening is intended for internal due diligence purposes and is not intended to satisfy the requirements of ASTM E2600-10. The scope of this screening was limited to visual observations of review of the environmental database report and did not include the collection and laboratory analysis of air samples to confirm the presence of airborne contaminants by vapor intrusion.

There are current uses likely to involve the use, treatment, storage, disposal, or generation of hazardous substances or petroleum products on-site. The current owner/tenant is in the final stages of moving off-site.

6.0 Site Reconnaissance

6.3 - Observations

The past uses of the site includes agricultural land, vacant land and a fiberglass manufacturing plant. There is evidence that past uses likely involved the use, treatment, storage, disposal or generation of hazardous substances or petroleum products as one (1) UST was removed from the ground in 1995. The tank was reported to have leaked, but ADEQ issued a closure letter in October 2005.

There are known or suspect recognized environmental conditions or controlled recognized environmental conditions regarding the subject site. De minimis conditions regarding minor surface soil staining was noted on the subject property. One (1) UST removed from the ground in 1995 is considered a historic recognized environmental conditions, however, the LUST case was closed in 2005.

7.0 Interviews

7.1 - Owner/Site Manager/Occupants

The current owner of the subject property is Arizona Glass Properties, LLC. The office/warehouse buildings are being cleared out and the owner/tenant are closing their business. Ms. Dori Smith is the managing member and property manager. Ms. Smith and her father have occupied and manufactured fiberglass since 2006. She is unaware of any environmental issues associated with the subject property.

7.2 - Local Government Officials

The City of Casa Grande Fire Department was contacted, and they have one record for an outside storage fire in 2020. No hazardous material releases were reported during the fire. Per the fire incident report: "On scene a small steel silo was found to have a fire inside of it. A demo crew on scene informed that it had a large amount of plastic pellets inside of it that was burning. The cause of the fire was the use of a torch that was used for demo and caught the plastic pellets on fire. Extinguishments was handled by E501 and the scene was turned over to C503. 911 was called about 20 min after the fire started."

ADEQ UST files were reviewed and a copy of the UST closure report is included in the appendices.

7.3 - Interviews with Others

No other interviews were conducted.

8.0 Findings

Historical Site Conditions - Information received pertaining to aerial photographs and (or) historical document listings revealed that the subject property was agricultural land until 1974 when the current building was constructed. The previous tenants included fiberglass manufacturing plants including American Rockwool in 1986 and Insulation Products Arizona, Inc. in 1995. Glass Fiber has occupied the site since 2006 and are in the final stages of moving off-site.

Environmental Characteristics - Information received pertaining to soils, hydrogeology, and land use did reveal conditions that could negatively impact the subject property. One (1) UST was removed from the ground in 1995. The tank was reported to have leaked, but ADEQ issued a closure letter in October 2005. See ADEQ report in appendices.

Current/Adjacent Site Conditions

- The subject property consists of 9.55 acres of land with a 55,000 square foot office/warehouse building, 7,500 square foot storage building, 961 square foot light industrial building, truck well, asphalt parking lot, landscaping, and vacant graded land. The current owner/tenant “Glass Fiber” is in the process of moving off-site and removing all materials, equipment, and product.
- No stressed vegetation was observed on the subject property. Minor surface soil stains were noted in the storage yard.
- Visual inspection of adjacent properties did not reveal conditions that would negatively affect the property.

8.0 Findings

Regulatory Review - A review of pertinent databases and (or) lists available through the Arizona Department of Environmental Quality and other agencies did reveal information that could have a negative impact on the subject property.

There is one (1) LUST Site reported within ½ mile of the subject property.

There is one (1) RCRA Site reported on the north adjacent property.

There is one (1) SPS site reported within ½ mile of the subject property.

There are two (2) UST's reported on-site and on the north adjacent property.

There is one (1) DUER site reported on the subject property.

9.0 Opinion

Based on the observed property conditions and the information presented in this report, it is the opinion of RAL Consulting, Inc. that:

- No further environmental study is warranted on the site at this time.
- The LUST site is a closed case.
- The SPS site is listed as No Further Remedial Action Planned (NFRAP).
- The RCRA site is under ADEQ jurisdiction.
- The UST sites are no longer in use and/or the tanks have been removed from the ground on the subject property.
- The DUER site is associated with the closed LUST case.
- After close of escrow, the new ownership must create an on-line account with ADEQ to update dry well ownership information. A \$50.00 fee per dry well is required.

10.0 Conclusions

This Phase I Environmental Site Assessment was performed in conformance with the Scope and Limitations of ASTM E-1527-13 Standard Practices on the property identified as **1474 North VIP Boulevard in Casa Grande, Arizona**. Any exceptions to, or deletions from, this practice are described in Section 2.3 of this report. This assessment has revealed no evidence of “*recognized environmental conditions*” in connection with the property.

11.0 Deviations

No deviations or deletions from this practice were noted.

12.0 Additional Services

No additional services were contracted.

13.0 References Reviewed and Contacted

- ADEQ - Drywell Registration 2021
- ADWR - Hydrology Map, On-line
- ADEQ - Leaking Underground Storage Tank (LUST) 2021
- ADEQ - Registered Storage Tanks (RST) 2021
- ADEQ - RCRA Compliance Log 2021
- ADEQ - RCRA Database 2021
- ADEQ - Superfund Programs Section (SPS) 2021
- ADEQ - WQARF Projects 2021
- EPA Emergency Response Notifications System (ERNS) 2021
- EPA National Priorities List (NPL) 2021

United States Environmental Protection Agency (EPA)

Region 9 Technical Library
215 Fremont
San Francisco, California
415-744-1500

Arizona Department of Environmental Quality (ADEQ)

2005 N. Central Avenue
Phoenix, Arizona
602-257-2300

Arizona Department of Water Resources

500 N. 3rd Street
Phoenix, Arizona
602-417-2405

Pinal County Planning and Zoning

City of Casa Grande Building Department

City of Casa Grande Fire Prevention

Pinal County Assessor's Office

Historic Aerials.com

14.0 Signatures of Environmental Professionals

We declare that, to the best of our professional knowledge and belief, we meet the definition of environmental professional as defined in §312.10 of 40 CFR 312 and have the specific qualifications based on education, training, and experience to assess a property of the nature, history, and setting of the subject property. We have developed and performed the all appropriate inquiries in conformance with the standards and practices set forth in 40 CFR Part 312.

Respectfully Submitted:

Reviewed By:



Jay E. Turk
President

Robert A. Landry
Project Manager

15.0 Qualifications of Environmental Professionals

JAY E. TURK – President

Mr. Turk joined RAL Consulting, Inc. in 1990 and has owned the company since 2010. Mr. Turk's responsibilities include oversight of all projects including property condition assessments, Phase I and II environmental site assessments, including: Soil sampling, Ground Water Sampling, Vapor Intrusion Sampling, Mold Inspections, Asbestos Inspections, and Lead-Based Paint Inspections. Jay brings an extensive background in biology and optical microscopy to RAL Consulting, Inc. Mr. Turk has performed numerous Phase I and II Environmental Analysis per the following Scopes of Work: ASTM, Bank of America, Wells Fargo, Chase Bank, BBVA Bank, Bank of the West, MidFirst Bank, Small Business Administration, and GMAC Commercial Mortgage.

ACCOMPLISHMENTS

Owner/President, RAL Consulting, Inc. (8 years)

Vice President, Director of Operations, RAL Consulting, Inc. (20 years)

Allied Environmental Engineering, Vice President, Laboratory Manager

Standard Technologies, Optical Microscopist

QUALIFICATIONS/EDUCATION

Bachelor of Science, Biology, Northern Arizona University

NIOSH 582 – Air sampling for asbestos

Certified Air Analyst (Phase Contrast Microscopy)

Certified Microscopist Analyst of asbestos (Polarized Light Microscopy)

Certified EPA/AHERA Building Inspector

Lead Renovation, Repair and Painting Certificate

Professional Affiliations

Membership - Executive Association of Greater Phoenix (since 2003)

President - Executive Association of Greater Phoenix (2009)

ROBERT A. LANDRY – Project Manager

Mr. Landry created RAL Consulting, Inc. in 1980 for providing consultation on Facilities Operations, Construction Remodeling and Rehabilitation and Tenant Improvement. This includes assessments on commercial and multi-unit income properties for owners, developers, and property management companies.

Mr. Landry has expanded the company operations to include Title 19 High Rise Evacuation Planning, Energy Retrofit Analysis and Design, Full Scope and Limited Scope Construction Management. In addition, Phase I, II, and III Environmental Analysis per ASTM Standards.

Mr. Landry has an extensive background in the areas of operations, facilities, construction management, design, energy, safety, and environmental hazard and asbestos assessment.

ACCOMPLISHMENTS

- q **President and CEO of RAL Consulting, Inc. (27 years)**
- q **American Diversified Capital Corporation**, Los Angeles, CA
Vice President/Director of Construction (5 years)
- q **R & B Enterprises, Inc.**, Los Angeles, CA
Director of Facilities Administration/Construction Management (6½ years)
- q **California Landscape Inc.**, Los Angeles, CA
Operations Manager/Director of Construction (6 years)
- q **1982 Los Angeles Beautiful Award** for site design, Century City, CA
- q **Seminar Presentations** in the areas of High Rise Evacuation, and Landscape Design/Energy Conservation presented to management firms in California, Arizona, Nevada and Colorado
- q **Seminar Presentations** in the areas of Environmental Assessment, Construction Management, Facilities Operation, Maintenance Operation, Energy Management, and Historical Rehabilitation

Robert A. Landry – Project Manager (cont'd)

QUALIFICATIONS/EDUCATION

- q **Contract Consultant** - Los Angeles Fire Department Fire Safety Education Unit
- q Certified EPA/AHERA **Building Inspector**
- q Certified EPA/AHERA **Management Planner**
- q **General Contractor's License** in California (educational only)
- q 1962 Pierce College - **Landscaping/Architecture**
- q 1981 Graduate, **High Rise Survival Seminars affiliated with N.F.P.A.**

PROFESSIONAL AFFILIATIONS

- q Membership - **American Indoor Air Quality Council**
- q Associate, **Community Association Institute (C.A.I.)**
- q Associate, **California Contractors Association**
- q **United States Chamber of Commerce**
- q **Phoenix Chamber of Commerce**
- q **National Federation Independent Business**
- q Associate, **Maricopa County Bar Association**

**ENVIRONMENTAL INSPECTION
PHASE I ASSESSMENT**

FORMER MANUFACTURING FACILITY
1474 NORTH VIP BOULEVARD
CASA GRANDE, ARIZONA

PROJECT NO. 1036-06041

PREPARED FOR:

SOUTHWESTERN BUSINESS FINANCING CORPORATION

AND

U.S. SMALL BUSINESS ADMINISTRATION

PREPARED BY:

Preferred Environmental Services
10675 East Gold Dust Avenue
Scottsdale, Arizona 85258

Date:

April 26, 2006

**CONFIDENTIAL AND PRIVILEGED. DO NOT
COPY OR DISSEMINATE WITHOUT THE
WRITTEN PERMISSION OF
PREFERRED ENVIRONMENTAL SERVICES.**

1. SUMMARY

On Wednesday, April 19, 2006 Mr. David Madsen, an inspector for Preferred Environmental Services visited the subject property located at 1474 North VIP Boulevard, Casa Grande, Arizona. The site consists of a parcel of land that has been improved with a rock wool insulation manufacturing facility and associated grounds. The associated grounds consist of a paved parking area, a truck well, a railroad car loading dock, and unimproved yard areas. The property is presently unoccupied, and is not being utilized in any identifiable capacity. The property was originally developed in the mid 1970's and was utilized as a rock wool insulation manufacturing facility. This manufacturing process involved heating bauxite and steel mill slag, then spinning the resultant melt to make rock wool fibers. The facility produced batt and blown insulation. The majority of the equipment used in these processes remains at the site. The most recent use of the subject property was that of a repair facility for mining equipment. The property was utilized as such from some time after 1996 until approximately 2005. Prior to this the property was utilized as a rock wool insulation manufacturing facility dating back thru the sites original development in the mid 1970's. No other past development on or use of the subject property was identified.

The land adjacent to the subject property is currently comprised of a combination of general commercial facilities, a concrete batch plant, a fill dirt transfer property, and undeveloped land. Historically the surrounding area was utilized in both an industrial capacity and as cultivated agricultural land dating back thru the areas original development in the mid 1960's. No adverse environmental impact to the subject property was identified as a result of this area land usage.

A review of Federal and State regulatory databases indicates that the property is not included on the National Priorities List. The property is not located within the boundaries of any presently defined EPA Superfund sites, nor are any such sites located within one mile of the property. The property is not located within the boundaries of any presently defined State WQARF sites, nor are any such sites located within one mile of the subject property. The subject property is not included on the Federal CERCLIS database. There is one CERCLIS facility located within ½ mile of the subject property. The subject property is not a Federal NFRAP site. There are no NFRAP sites situated with 1/8 mile of the subject property. The subject property is not included on the State Superfund list, nor are any facilities within ½ mile of the property. The subject property is not a RCRA notifier. There are three RCRA notifiers situated within 1/4 mile of the subject property. There are no RCRA TSD facilities within ½ mile of the subject property. The subject property is not being investigated for suspect RCRA violations, nor are any facilities that are situated within 1/4 mile of the subject property. There are no facilities situated within one mile of the subject property that are presently undergoing corrective actions under RCRA. The subject property is not included on the RCRA CORRACTS list. There have not been any environmental incidents on the subject property that have been reported to the Federal Emergency Response Notification System or to the State Emergency Response Unit. The property was previously improved with one registered underground storage tank. There is

one property situated within 1/4 mile of the subject property that has been improved with a registered UST system. There has been one reported leaking underground storage tank incident on the subject property. This LUST incident has been granted closure by ADEQ. There have been five additional reported leaking underground storage incidents within 1/2 mile of the subject property. The subject property is not situated within the boundaries of any presently known landfills or dumps. There are no such facilities located within 1/2 mile of the subject property. There are two registered dry wells on the subject property. The subject property has not applied for nor has the property been issued an Aquifer Protection Permit.

None of these identified incidents or conditions have had an existing identified adverse environmental impact on the subject property. Geological conditions are such that contaminant migration in the area is a low hazard. Groundwater in the area occurs at the approximate depth of 26 feet below the ground surface and flows predominantly to the West - Southwest. The subject property is situated approximately 1372' above sea level. The topography in the general area of the subject property declines to the Northwest at a rate of approximately 20' per mile.

After completing this Phase I Environmental Assessment as per the American Society for Testing and Materials (ASTM) standard E 1527-00 we have not identified any recognized environmental conditions associated with the subject property, and we do not feel that further investigation is at this time warranted.



APPENDIX "J"

**PREVIOUS PRELIMINARY ENVIRONMENTAL
EVALUATION**

FOREE & VANN, INC.



Foree & Vann, Inc.

*Geotechnical Engineering • Environmental Consulting
Construction Testing & Inspection*

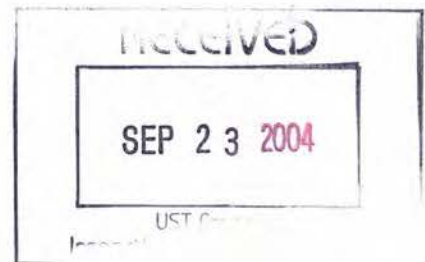



Foree & Vann, Inc.

Geotechnical Engineering • Environmental Consulting • Construction Testing & Inspection

June 12, 2002

Project 12670

Mr. J.J. Dues, President
Insulation Products-Arizona, Inc.
c/o MFI Technologies
1725 Woodman Drive, Suite D
Dayton, Ohio 45420

**Re: Phase I Environmental Site Assessment
Inactive Insulation Products-Arizona Facility
1474 North VIP Boulevard
Casa Grande, Arizona 85222**

Dear Sir:

Transmitted herewith is a copy of our Phase I Environmental Site Assessment (ESA) on the above-referenced subject site. This assessment was performed in conformance with the scope and limitations of *ASTM E1527-00, Standard Practice for Environmental Site Assessments: Phase I Environmental Site Assessment Process*.

Please present any questions or comments regarding the content of this transmittal to us at your earliest convenience.

Respectfully submitted,

FOREE & VANN, INC.



Randall Whitlock, M.S., R.G.
Project Geologist, Environmental Services

Copies: Addressee (3)

REF #: 14-0010581
FAC #: 0125 INITIALS: NAD

TABLE OF CONTENTS



SECTION I.....1

 Executive Summary2

 Introduction and Scope of Work4

 Site History Compilation.....4

 Site Reconnaissance.....9

 Regulatory Agency Database Review14

 UST Discussion20

 Conclusions and Recommendations.....22

 References23

 Statement of Qualifications25

 Limitations.....26

SECTION II.....27

 Plat Map.....28

 Photographic Documentation.....29

SECTION III33

 On-Site UST Closure Report34

 UST Certificate of Destruction.....36

 Petroleum Contaminated Soil Certificate of Destruction.....37

 ADEQ Final UST Ownership Determination Update38

 Notice of Voluntary Environmental Use Restriction by Owner40

 ADEQ Notification of Option to file Property Use Restriction
 and Request for Groundwater Testing.....41

 ADEQ Order of Dismissal.....44

 ADEQ Options to Achieve Case Closure Letter46



SECTION I

EXECUTIVE SUMMARY

We have performed a Phase I Environmental Site Assessment in conformance with the scope and limitations of *ASTM Practice E 1527-00* of the inactive Insulation Products-Arizona, Inc. facility at 1474 North VIP Boulevard in Casa Grande, Arizona 85222.

The Valley Industrial Park subdivision, which includes the subject site, was created in 1965. No buildings appear on the subject site or in the immediate vicinity on USGS topographic maps dated 1924 and 1965. The subject site was seen to be undeveloped land in aerial photographs dated 1971 and 1973. The main building and the maintenance building were built in 1974. The industrial equipment and material storage bunks were installed above and outside the northeast corner of the main building in phases during the 1980s. The subject site was used for manufacture of rock wool insulation until the middle 1990s, when manufacturing ceased. The main building is currently unoccupied while the former maintenance building is used by Adair Mining Equipment for repair of mining machinery.

A reconnaissance of the subject site and vicinity conducted on May 29, 2002 by Randall Whitlock revealed no evidence of recognized environmental conditions in connection with the subject site or adjoining properties.

Several inches of wind-blown sediment were seen in the subgrade loading docks on the southwestern portion of the subject site. The sediment completely conceals the two dry wells (installed for storm water retention) in the loading docks and may partially fill the dry wells. The sediment does not constitute a recognized environmental condition, but will interfere with the function of the dry wells. We recommend professional cleaning and inspection of these dry wells to ensure their proper function.

There is a subject site-owned, pad-mounted, three-phase electrical transformer outside the north side of the main building. According to EPA guidelines, all oil-cooled transformers are presumed to be PCB-containing until tested, but may remain in service so long as they function properly and do not leak. The transformer displayed no staining or other evidence of cooling oil leakage. As such, the possible presence of PCBs in the transformer does not constitute a recognized environmental condition. Positive verification of the presence or absence of PCB-containing cooling oil would require testing not within the scope of this assessment.

This assessment has revealed no evidence of recognized environmental conditions in connection with the subject site, except for the following:

- The subject site is an open leaking underground storage tank (LUST) site due to a release of diesel fuel from piping associated with a 10,000-gallon underground storage tank (UST) removed in 1995. Subsequent investigation has determined the vertical extent of contamination to be 26 feet (to the water table), the horizontal extent of contamination to be less than a 10-foot radius around the release point, and the maximum in-situ contamination to be 19,000 mg/kg total petroleum hydrocarbons at 26



feet below ground surface. A concentration of 250 milligrams per liter total petroleum hydrocarbons was detected in a 1995 groundwater sample from below the release point.

The most recent (May, 2000) correspondence from ADEQ offers four options for closure of the LUST file. These options include (1) A Soils Only Limited Tier II Analysis, (2) Remediate Soil Contamination, (3) Perform a Risk Assessment or (4) File a Declaration of Environmental Use Restriction (DEUR).

We interviewed Joseph Karl Drosendahl of the ADEQ Technical Support Unit, UST Corrective Action Section, who indicated that all four closure options are still available for the subject site and that ADEQ is no longer concerned with groundwater impact for the subject site.

Of these, the option with lowest initial cost would be to file a DEUR. This document, to be filed with ADEQ and recorded in Pinal County as part of the property deed, would declare that the subject site would not be put to residential use (dwelling, school, church, day care center or similar use) until after such time as the soil contamination is remediated to below the residential soil remediation level for petroleum hydrocarbons.



INTRODUCTION AND SCOPE OF WORK

On behalf of Insulation Products-Arizona, Inc., an Arizona corporation, we have performed a Phase I Environmental Site Assessment of the inactive Insulation Products-Arizona, Inc. facility at 1474 North VIP Boulevard in Casa Grande, Arizona 85222.

This assessment has been performed in conformance with the scope and limitations of *ASTM Practice E 1527-00*. The primary purpose of the investigation was to determine if the available information indicates the possible presence of recognized environmental conditions in connection with the subject site.

This assessment does not address any of the non-scope issues noted in the ASTM standard. Sampling and testing of the subject site soils and construction materials were not included in our investigation.

SITE HISTORY COMPILATION

Site Location

The subject site is a 495 by 840-foot rectangular parcel on the east side of Valley Industrial Park (VIP) Boulevard, about three-quarters of a mile north of Florence Boulevard (State Route 84). The subject site's street address is 1474 North VIP Boulevard, Casa Grande, Arizona 85222.

The subject site's Pinal County Assessor Parcel Number is 503-46-043.

More generally, the subject site is a portion of the Southeast Quarter of the Northwest Quarter of Section 24, Township 6 South Range 5 East of the Gila and Salt River Base and Meridian, Pinal County, Arizona.

Refer to the included *Topographic Map* for the location of the subject site in relation to surrounding landmarks, and to the *Plat Map* in Section II for the precise location of the subject site.

Site Geology

The subject site lies within the Basin and Range province of Arizona. In this province, normal faulting has produced a series of short, steep mountain ranges alternating with deep basins. Over the course of time, the mountains have worn down somewhat and the basins have become largely filled with alluvial sediments that can reach a thickness of several thousand feet.

The subject site is more specifically in the valley of the lower Santa Cruz Wash, also known as the Santa Cruz Flats. The nearest rock outcrops are found at Burgess Peak, an isolated



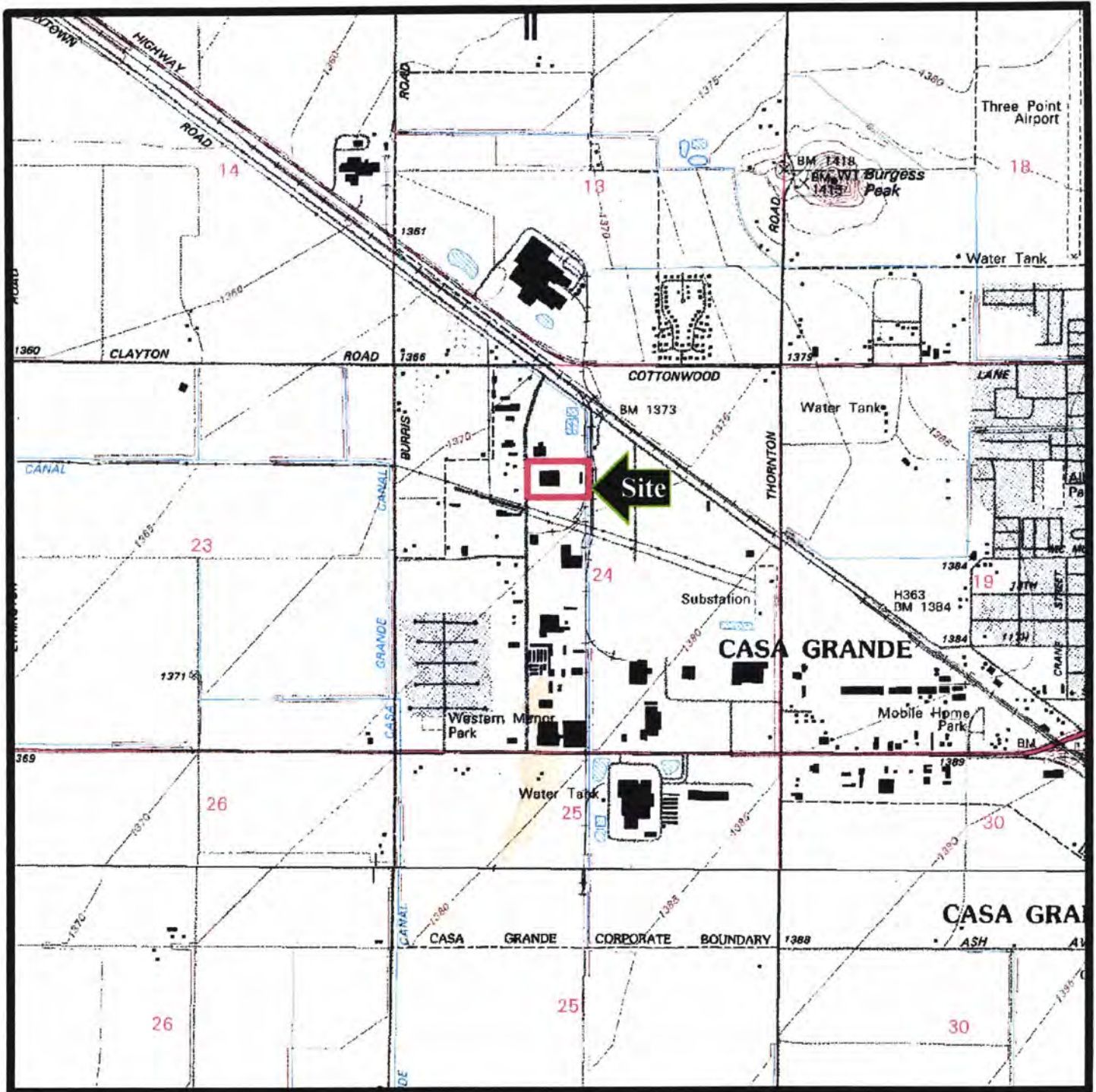

Topographic Map

0 1000 2000 3000 4000 5000 6000 7000 8000 Feet

0 1 2 Miles

CONTOUR INTERVAL 5, 10 FEET

Prepared from USGS 7.5 Minute Topographic Maps:
 Casa Grande West, Arizona 1992
 Chuichu, Arizona 1992

 Subject Site

Foree & Vann, Inc.
 Project 12670
 Prepared by Randall Whitlock



mountain or “inselberg” representing a mostly-buried mountain range, one mile northeast of the subject site. Burgess Peak is composed of Precambrian schist.

The subject site is underlain by basin floor sediments derived by weathering and erosion of mountain ranges to the east and southeast. These sediments consist of sand, gravel, silt, and clay and are expected to be less than 400 feet in thickness above basement rock similar to that exposed at Burgess Peak.

The surface soils at the subject site consist of silty gravels and gravelly silts. A thin layer of wind-blown sediment was noted above the pavement over much of the subject site, the Casa Grande area being well known for its dust storms.

Site Hydrology

According to *Arizona Department of Water Resources Hydrologic Map Series Report No. 23*, the subject site is situated above a broad perched aquifer, which is present beneath much of the Casa Grande area. Water in this aquifer, which is sometimes called the Upper Alluvial Unit (UAU), was encountered at a depth of 26 feet below ground surface during an August, 1995 subsurface investigation in connection with the subject site’s former underground storage tank. Groundwater monitoring on the northern adjoining property from 1996 to 2001 shows groundwater flow in the UAU has been consistently toward the west-southwest.

A regional aquifer, the Lower Conglomerate Unit, is estimated to have a depth to water of 230 feet in the subject site vicinity with groundwater flow toward the west.

Please refer to the included *Depth to Water and Altitude of the Water Table* map for a larger picture of groundwater flow in the vicinity of the subject site.

Surface Water Drainage

The subject site was observed with particular attention to the means of disposal of storm water derived on the subject site. In addition, adjoining properties were observed for indications of sources of contamination that could potentially migrate to the subject site via surface storm water or other drainage.

Storm water falling in the subgrade loading docks on the southwestern portion of the subject site is directed to two dry wells. The dry wells were noted during our site visit to be concealed by several inches of wind-blown sediment.



Storm water falling on the rest of the subject site will form puddles on the lower-lying areas or run off to VIP Boulevard. The subject site does not receive storm water from adjoining properties and does not discharge storm water to adjoining properties under normal circumstances. Surface water exchange with adjoining properties is largely prevented by the foundations for the perimeter fences and by VIP Boulevard.

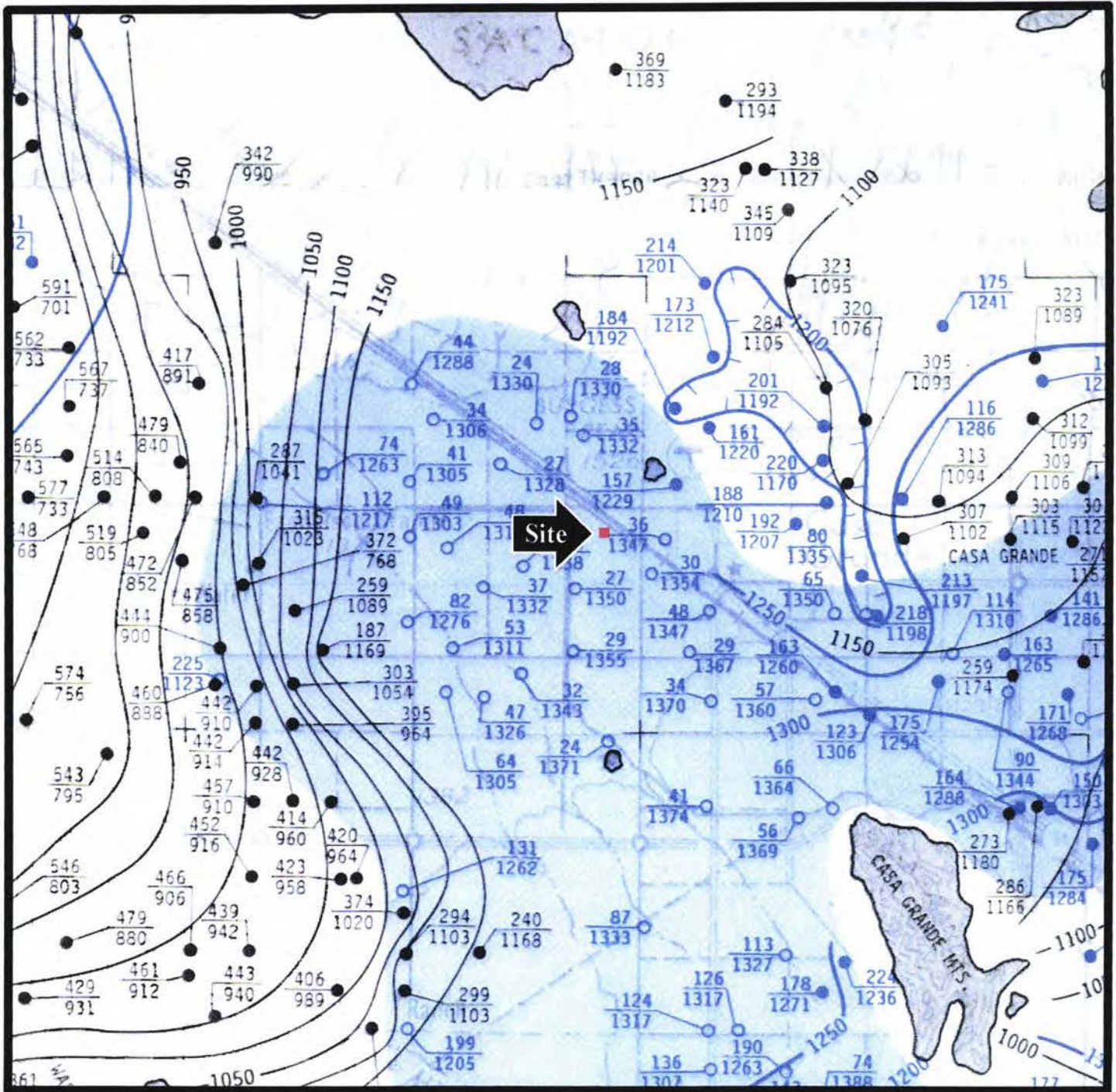





Depth to Water and Altitude of the Water Table

From ADWR Hydrologic Map Series Report No. 23

-  Mountain Rock
(Water only in fracture zones)
-  Basin Fill Deposits
-  Significant Local Water Zone
(Perched or Local Aquifer)

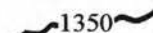
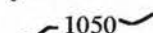

- Explanation**
-  1350 Water Level Contour in Upper Main Water Zone
 -  1050 Water Level Contour in Lower Main Water Zone
 -  197
1283 Well - Field Checked in 1988-89. Top number is depth to water in feet. Bottom number is altitude of water table in feet above sea level.

 Subject Site

Foree & Vann, Inc.
Project 12670
Prepared by Randall Whitlock



Scale 1:125,000

Historical Site Usage

A Warranty Deed recorded in Pinal County on March 29, 2002 transferred ownership of the subject site from K-D, Inc., an Ohio corporation, to Insulation Products-Arizona, Inc., an Arizona corporation.

We interviewed J.J. Dues of Insulation Products-Arizona, Inc. by telephone on May 24, 2002. Mr. Dues indicated that the subject site building had been built by a subsidiary of the Del Webb Corporation and had been used from circa 1979 until the middle 1990s for manufacture of rock wool insulation. Mr. Dues further indicated that the main building has been inactive for several years while the maintenance building has been rented out to a mining machinery repair company.

The Valley Industrial Park (VIP) subdivision, which includes the subject site, was created in 1965. No buildings appear on the subject site or in the immediate vicinity on USGS topographic maps dated 1924 and 1965. The subject site was seen to be undeveloped land in aerial photographs dated 1971 and 1973. The main building and the maintenance building were built in 1974. The industrial equipment and material storage bunks, above and outside the northeast corner of the main building, were installed in phases during the 1980s. The subject site was used for manufacture of rock wool insulation until the middle 1990s, when manufacturing ceased. The main building is currently unoccupied while the former maintenance building is used by Adair Mining Equipment for repair of mining machinery.

An Environmental Inspection (EI) of the subject site was completed by Dames & Moore for Del E. Webb Corporation on March 10, 1986. The EI reported that the subject site was used by American Rockwool, Inc. for manufacture of rock wool insulation. The insulation was made by heating bauxite and steel mill slag using coke and liquid oxygen for fuel, then spinning the resultant melt to make rock wool fibers. The facility produced batt and blown insulation. The EI noted stockpiles of coke, bauxite, and slag, an above-ground tank for liquid oxygen, an above-ground tank for a caustic used in air pollution control, and an underground storage tank (UST) for diesel fuel. Safety-Kleen solvent booths were noted in use in the maintenance building. Solid waste, including slag, paper, and insulation scraps were noted to be disposed of at an off-site pit operated by Tanner Sand & Gravel. The EI recommended sampling and analysis of wastewater from scrubbers and neutralization of caustic solutions prior to their disposal, dust control measures, and registration of the UST, but noted that the facility was generally well kept.

A diesel fuel UST was installed on the southeastern portion of the subject site sometime prior to 1986, registered with ADEQ in 1986, and removed in 1995. Investigation of soil and groundwater contamination connected with the former UST is discussed in the *Regulatory Agency Database Review* and *UST Discussion* portions of this report.

Properties adjoining the subject site, presented in clockwise fashion, have been used as follows:



A copper recovery facility was built on the northern adjoining property in 1968 and has operated under the names Capital Wire & Cable, Criterion, Nedlog Technologies, International Metal Recycling (IMR), Kocide Chemical, and Griffin Corporation. The facility produced copper, copper sulfate, and copper carbonate pentahydrate from used circuit boards, circuit board etching solutions, and cement copper (a mining byproduct) until it closed in the 1990s. Investigation and remediation of soil contamination with metals and investigation of suspected groundwater contamination on the northern adjoining property is described in the *Regulatory Agency Database Review* portion of this report.

The eastern adjoining property was part of an agricultural field from prior to 1971 until the concrete plant was built in 1988. The southeastern adjoining property was part of the same agricultural field and has remained fallow since 1988.

The southern adjoining property, seen to be vacant land in aerial photographs dated 1971 and 1973, has been used as a trucking cargo transfer yard with railroad sidings since 1974.

The western adjoining properties were seen to be vacant land in aerial photographs dated 1971 through 1974. The western adjoining light industrial buildings were completed by 1976.

The northwestern adjoining Roofing Specialists, Inc. building was built sometime between 1965 and 1973.

SITE RECONNAISSANCE

A reconnaissance of the subject site and vicinity was conducted by Randall Whitlock on May 29, guided by part-time caretaker Richard Crippen. Gary Adair of Adair Mining Equipment and Clyde Haas of Griffin Corporation were interviewed during the site visit. The entire subject site was traversed on foot. The main building, maintenance building, and compressor shed were entered. Adjoining properties were observed from the subject site and VIP Boulevard.

The subject site is a rectangular parcel on the east side of VIP Boulevard, about three-quarters of a mile north of Florence Boulevard (State Route 84) in Casa Grande, Arizona. The subject site, except for the west parking lot, is surrounded by a chain link fence. Access to the subject site is gained from VIP Boulevard through driveways at the southwest and northwest corners of the subject site and through a gate just off the northwest corner of the main building.

Properties adjoining the subject site are used as follows:



Adjoining Properties

Direction	Facility	Property Use
North	Griffin Corporation	inactive former metal recovery facility
East	concrete batch plant	bulk materials storage, batching, mixer truck service
Southeast	vacant land	former agricultural field
South	trucking yard	shipping and receiving
West	Broken Bikes, Etc. Sunwest Golf & Reclamation Gipson's Towing	golf cart, motorcycle and ATV repair landscaping installation & maintenance towing company

The northern adjoining Griffin Corporation facility is an inactive, former copper reclamation facility. It is listed on the CERCLIS, NFRAP, RCRA, and RCRA Compliance Log databases for remediation of soil contamination with metals. The investigation and remediation project is described in the *Regulatory Agency Database Review* portion of this report. A drill crew was seen decommissioning groundwater monitoring wells during our site visit. We briefly interviewed Clyde Haas of Griffin Corporation, who was supervising the drill crew. Dr. Haas indicated that the groundwater monitoring program is complete and that no groundwater contamination had been discovered.

Grading efforts were noted to be underway on the southern adjoining property. Mr. Crippen indicated that the southern adjoining property is used for delivery of gypsum from railroad cars and its loading onto semi trucks. No gypsum stockpiles were seen during our site visit.

No large containers for hazardous substances or petroleum products were observed on the adjoining properties. Given their current uses (and the investigative and cleanup efforts on the Griffin Corporation premises), adjoining properties are unlikely to have adversely impacted the subject site.

The subject site is developed with an inactive, approximately 60,000-square foot rock wool insulation factory building and an open-fronted former maintenance building. Both buildings are of sheet metal construction on slabs on grade. The buildings are cooled by wall and roof-mounted evaporative coolers. The office area of the main building has a central air conditioning system with a pad-mounted condenser. The buildings are insulated with batt insulation inside the roofs. The insulation in the former maintenance building shows considerable weather damage.

The interior of the main building has bare concrete floors and unfinished walls and ceilings in the factory floor area. The office areas have carpeted floors. The carpet has been removed from some areas to reveal the underlying plywood flooring. Walls are drywall with wood paneling or vinyl coverings. Ceilings are suspended acoustic tile.

Most of the factory floor of the main building is empty, but the ovens, conveyors, and other industrial equipment are still in place in the northeastern portion of the building. Conveyors,



pipings, hoppers, and other industrial equipment were also noted above the roof and outside the northeastern portion of the building. The exterior equipment includes concrete-paved material storage areas or drying basins. There are currently no material stockpiles on the subject site.

There are four above-ground tanks outside the building. The smallest appears to have been an air pressure tank. Two of the tanks are insulated with foam and glass wool, indicating they may have been used to store the liquid oxygen as described in the 1986 Environmental Inspection. None of the tanks were labeled for content. No indications of leaks or corrosion were seen in connection with the tanks. The tanks sounded empty when tapped with a fist.

There is a wooden shed off the north side of the building which houses air compressors. One 55-gallon steel drum is also stored in this shed. Its contents were not labeled, but it appears to contain oil used by the compressors. No indications of leakage were noted in connection with the drum.

A masonry block shed outside the east wall of the main building was found to be locked and was not entered.

The area just outside the western (office) portion of the building is landscaped with gravel, bushes, and citrus trees. The main building is surrounded by asphalt pavement, much of which is covered with wind-blown sediment.

There is railroad siding on the northeastern portion of the subject site. The siding has a concrete-lined subgrade conveyor for unloading railroad cars.

There is an above-ground concrete loading ramp between the railroad car conveyor and the former maintenance building.

The former maintenance building on the eastern portion of the subject site and the area immediately surrounding it are used by Adair Mining Equipment as a mining equipment repair facility. Materials stored in the building include welding gases, hydraulic fluid, and other basic automotive supplies.

Used oil is stored in a steel-framed plastic tote outside the south side of the maintenance building. According to Mr. Adair, the used oil is collected by Enviro Green.

There is a small (less than two square feet) oil stain next to the tote. Because the stain is limited in extent and located on a paved area, we regard it as a *de minimis* condition. There are several small oil stains from vehicles parked outside the west side of the maintenance building. For the same reasons, these also represent *de minimis* conditions. Other than the small oil stains, no staining, odors, stressed vegetation, or other indications of soil contamination with hazardous substances or petroleum products were noted on the subject site.



There is a scrap metal bin just north of the maintenance building and several industrial batteries on wooden pallets outside the southeast corner of the maintenance building. Mr. Adair indicated that scrap metal and used batteries are collected by John Salvage for recycling.

There are several steel drums on a pallet just south of the maintenance building. Mr. Adair indicated these are used to store gear oil and grease, which are taken off-site for use.

There are two plastic trash bins just outside the north side of the maintenance building. Mr. Crippen indicated that trash is taken to the city landfill as needed. No containers for hazardous substances or petroleum products were seen in the trash bins.

There are two brush piles on the southeastern portion of the subject site. These were seen to contain only plant debris. There is a stack of large empty plastic bags at the southeast corner of the subject site.

There are no fill caps, vent pipes or other evidence of underground storage tanks (USTs) on the subject site or obvious on adjoining properties. A former UST, removed from the subject site in 1995, will be described in the *UST Discussion* portion of this report.

Electricity is provided to the subject site by Electrical District 2. There are two pad-mounted, three-phase transformers on the north side of the main building. One of the units has the cabinet number ED2-3081 and bears a "No PCB's" sticker. The other, larger unit has no cabinet markings. According to Andrew McBride, interviewed by telephone on June 7, 2002, ED2-3081 is owned by Electrical District 2 while the second transformer is customer-owned. No staining or other evidence of cooling oil leaks were noted in connection with either transformer.

The western parking area includes a set of concrete-paved subgrade loading docks on the southwestern portion of the subject site. ADEQ records indicate that there are two dry wells installed in the loading docks for injection of storm water to the subsurface. The dry wells, however, were concealed beneath several inches of wind-blown sediment.

There are no obvious groundwater monitoring or supply wells on the subject site. When active, domestic water is provided to the subject site by the City of Casa Grande.

No indications of a septic system were noted on the subject site. When active, sanitary sewer service is provided to the subject site by the City of Casa Grande. Adair Mining Equipment employees currently use a portable chemical toilet maintained by Porto John.

Please refer to the included *Site Plan* for the location of features discussed above. Digital color photographs of the subject site and adjoining properties taken during the site visit are included within Section II.



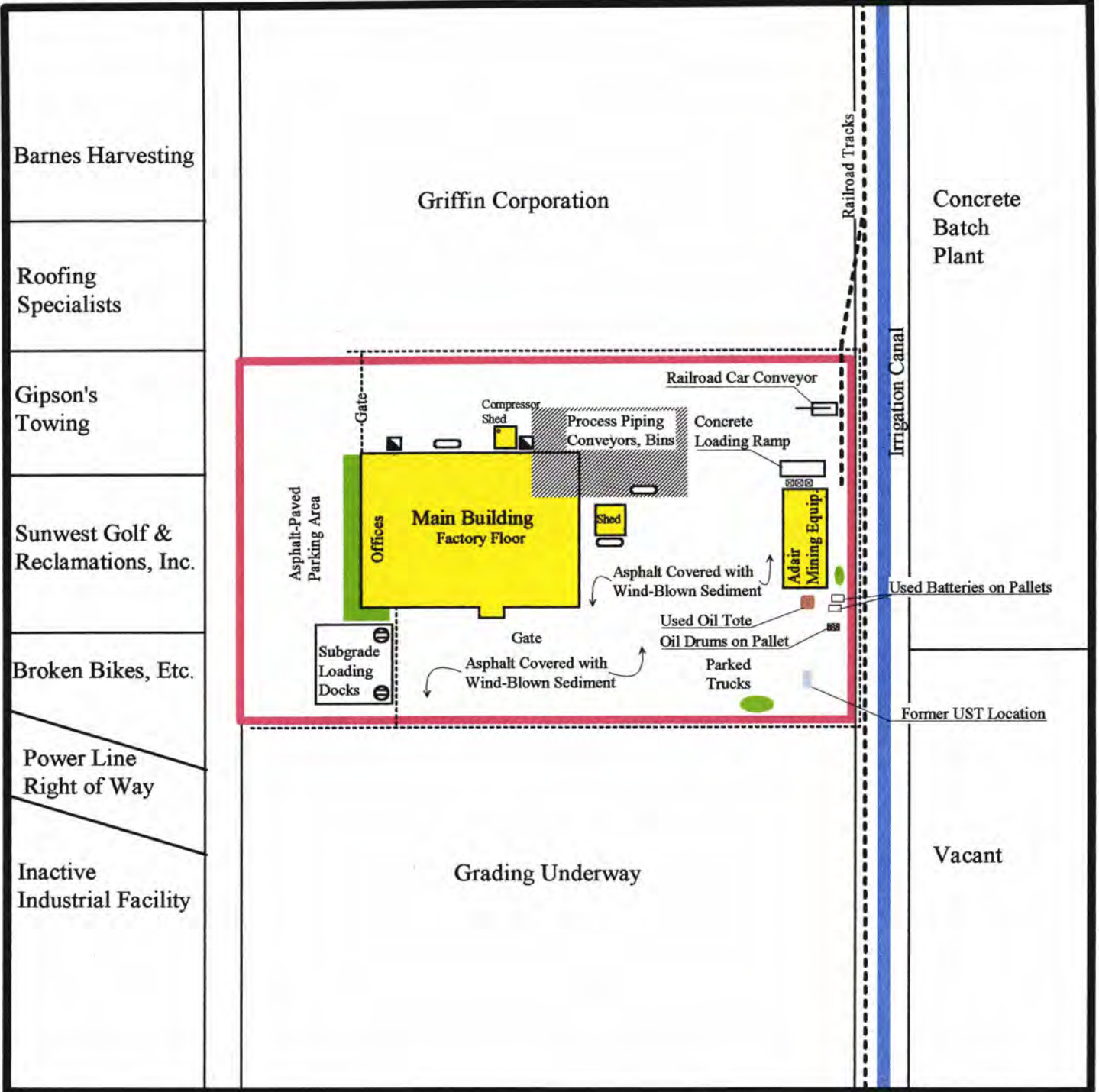

Barnes Harvesting

Roofing Specialists

Gipson's Towing

Sunwest Golf & Reclamations, Inc.

Broken Bikes, Etc.

Power Line Right of Way

Inactive Industrial Facility

Griffin Corporation

Concrete Batch Plant

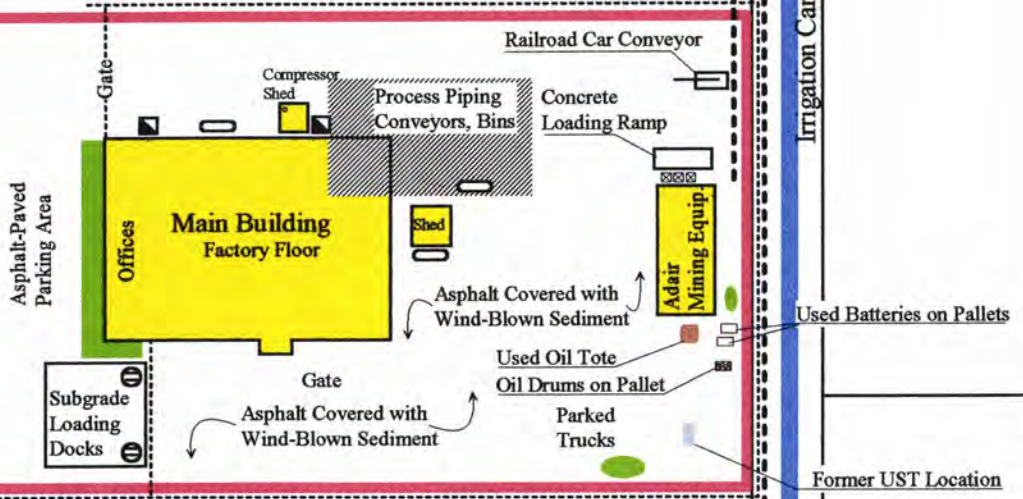

Grading Underway

Vacant

- Key**
- Subject Site Boundary
 - Fence
 - Railroad Tracks
 - Industrial Equipment
 - Landscaped Area
 - Building
 - Drums, Oil Tote
 - Brush Pile
 - T Pad-Mounted Transformer
 - Trash Bin
 - Dry Well
 - Above-Ground Tank

Site Plan

Insulation Products - Arizona Manufacturing Facility
1474 North VIP Boulevard
Casa Grande, Arizona 85222



Foree & Vann, Inc.
 Project 12670
 Prepared by Randall Whitlock



May 29, 2002

One Inch = 100 Feet

REGULATORY AGENCY DATABASE REVIEW

The following databases were reviewed by Randall Whitlock on May 28, 2002. The database and approximate minimum search distance for each are noted in italics. Several of the databases are organized by ZIP code. The subject site's ZIP code is 85222, which is the only ZIP code within one mile.

A. EPA National Priorities List (NPL) of Superfund (CERCLA) Sites (8/15/01); 1.0 miles

The United States Environmental Protection Agency (EPA) publishes the National Priorities List (NPL), which lists federal Superfund sites that pose the greatest risk to human health and the environment due to known contamination with hazardous substances.

There are no NPL sites within one mile of the subject site.

B. United States Department of Defense Cleanup Sites (8/15/01); 1.0 miles

The United States Department of Defense (DOD) has accepted responsibility for cleanup of environmental contamination associated with military bases and facilities.

There are no DOD cleanup sites within one mile of the subject site.

C. Water Quality Assurance Revolving Fund (WQARF) Registry Sites (8/15/01); 1.0 miles

The Arizona Department of Environmental Quality (ADEQ) Waste Programs Division maintains information on the Water Quality Assurance Revolving Fund (WQARF) Registry sites. The WQARF program is the state equivalent to the federal Superfund which funds cleanup projects resulting from the release of hazardous substances into the environment.

There are no WQARF Registry sites within one mile of the subject site.

*D. CERCLA Information System (CERCLIS) (5/15/02); 0.5 miles
CERCLA NFRAP (5/15/02); subject site and adjoining properties*

EPA maintains the Comprehensive Environmental Response, Compensation, and Liability Act Information System (CERCLIS), a database of hazardous waste sites under investigation or previously investigated for possible inclusion on the NPL due to known or suspected soil or groundwater contamination. EPA also maintains the CERCLA No Further Remedial Action Planned (NFRAP) list, an archive database of sites previously investigated under CERCLA for which no further investigation or remediation is proposed.

The subject site does not appear on the CERCLIS list.



There are two CERCLIS sites within one-half mile of the subject site. These are plotted as follows on the included *Regulatory Agency Overview Map*:

CERCLIS Sites

No.	Facility	Address
1.	Kocide Chemical	1508 VIP Boulevard
2.	Ross Laboratories	1250 West Maricopa Highway

Kocide Chemical (1) is the northern adjoining property. According to information in the Preliminary Assessment/Site Inspection file, reviewed at the ADEQ Records Management Center by Randall Whitlock on May 30, 2002, the northern adjoining property was used as a metal recovery facility from 1968 until the early 1990s under the names Capital Wire & Cable, Criterion, Nedlog Technologies, International Metal Recycling (IMR), Kocide Chemical, and Griffin Corporation. The facility produced copper, copper sulfate, and copper carbonate pentahydrate from used circuit boards, circuit etching solutions, and cement copper (a mining byproduct). The byproduct of the recovery process, called "filter cake," was stored on the eastern portion of the property and used solution was dried in lined evaporation ponds on the northeastern portion of the property. The filter cake was routinely taken to a copper smelter at Claypool, Arizona for disposal and further metal recovery.

Soil contamination with metals, notably cadmium and copper, was discovered in the late 1980s. The Kocide Chemical facility was placed on the CERCLIS list and considered for inclusion on the NPL. Following a 1991 Site Inspection by consultants for the EPA, the Kocide Chemical site was transferred from CERCLA to RCRA jurisdiction. Based on a 1996 Consent Order, cleanup efforts to the Kocide Chemical site have included removal of the filter cake and the evaporation pond sediment, construction of an asphalt cap over the former filter cake storage area, and a groundwater monitoring program. Analyses from the groundwater monitoring program have consistently failed to show metal concentrations above background levels.

We spoke with Clyde Haas, Director of Corporate Environmental Affairs for Griffin Corporation, during our site visit. Dr. Haas indicated that the groundwater monitoring program is complete and his team was there to decommission the monitoring wells.

Based on the soil cleanup efforts and the lack of detected groundwater contamination, the northern adjoining CERCLIS site is unlikely to have adversely impacted the subject site.

The Ross Laboratories CERCLIS Site (2) is one-half mile northwest of the subject site. Due to the distance and because it is not hydraulically upgradient, the Ross Laboratories CERCLIS Site is unlikely to have adversely impacted the subject site.

The subject site does not appear on the NFRAP list. There is one NFRAP site on an adjoining property.



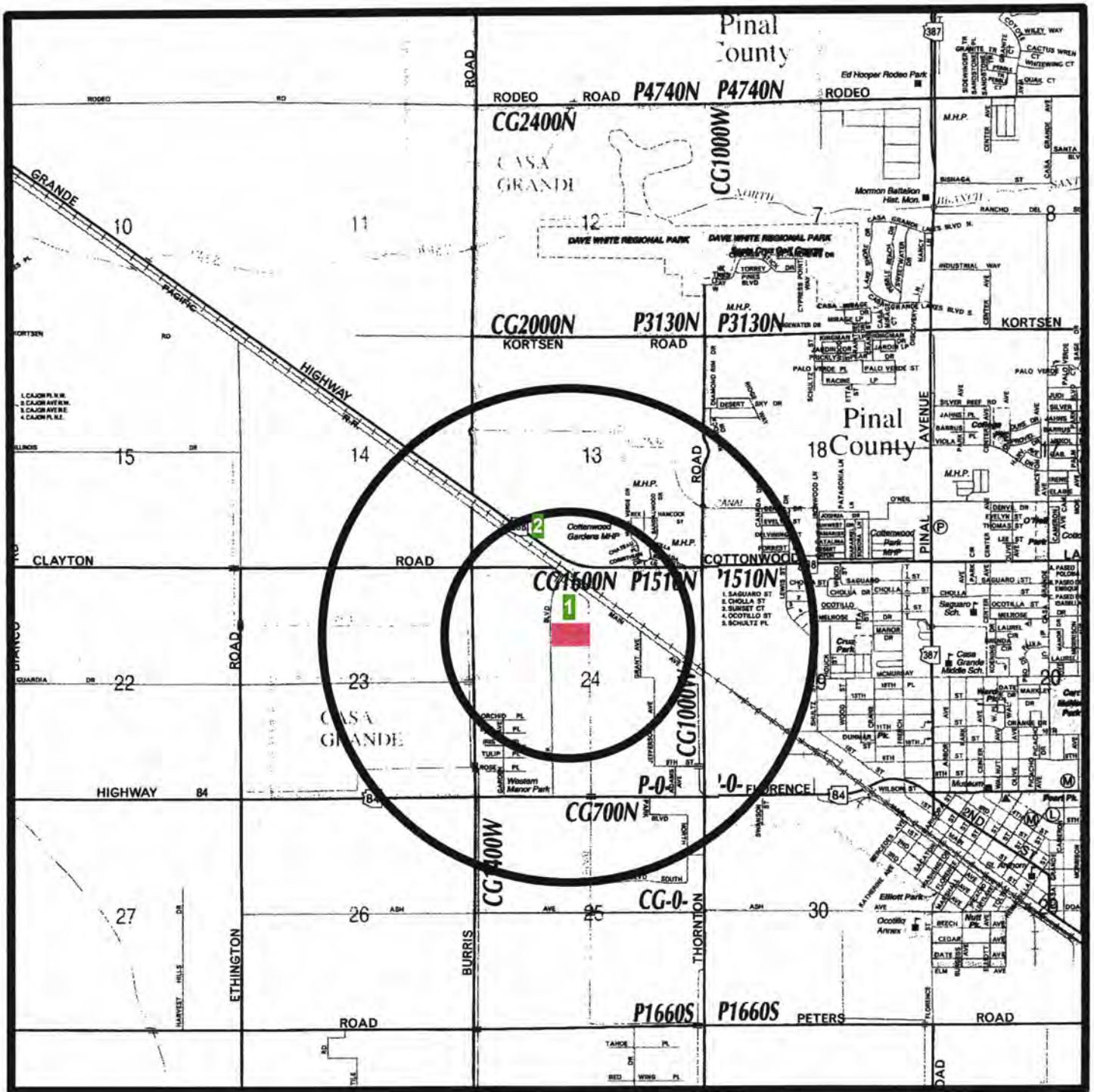

Regulatory Agency Overview Map



- Subject Site - 1474 North VIP Boulevard
(LUST Site)
- 1 IMR/Kocide/Griffin Site - 1508 North VIP Boulevard
(CERCLIS, NFRAP, ACIDS, RCRA Generator, RCRA Compliance Log Site)
- 2 Ross Laboratories Site - 1250 West Maricopa Highway
(CERCLIS Site)

Fore & Vann, Inc.
Project 12670
Prepared by Randall Whitlock



Prepared From Pinal County Street Atlas
2002 Edition, Wide World of Maps

NFRAP Site

No.	Facility	Address
1.	International Metal Recycling	1508 VIP Boulevard

This is another reference to the northern adjoining Kocide Chemical CERCLIS Site, placed on the NFRAP list when jurisdiction over the project was transferred from CERCLA to RCRA programs within the EPA in 1993.

- E. Arizona Superfund Programs List (ASP) (10/23/00); 0.5 miles
Arizona CERCLA Information System (ACIDS) (10/18/99); subject site and adj. prop.*

The ASP list consists of remediation sites within the jurisdiction of the ADEQ Superfund Programs. The ASP list is the state equivalent of the CERCLIS database and includes WQARF Registry sites, potential WQARF Registry sites, NPL sites, DOD sites requiring ADEQ oversight, and voluntary cleanup sites under ADEQ oversight. The ASP list replaced the Arizona CERCLA Information Data System (ACIDS) in April, 2000 and the ACIDS list is no longer updated by ADEQ. The final edition of the ACIDS list was reviewed to determine if there have been past investigations of the subject site or adjoining properties not included on the ASP list.

There are no ASP sites within one-half mile of the subject site.

The subject site does not appear on the ACIDS database.

There are two ACIDS listings for an adjoining property. These are plotted as follows on the included *Regulatory Agency Overview Map*:

ACIDS Sites

No.	Facility	Address
1.	Kocide Chemical	1508 VIP Boulevard
1.	International Metal Recycling Corp.	1508 VIP Boulevard

These are both references to the northern adjoining CERCLIS/NFRAP site, discussed above.

The names "International Metal Recycling," "Kocide," and "Griffin" appear interchangeably in the public databases, leading to some confusion in record keeping. Although filed under two separate ACIDS numbers, the information overlaps completely and both files describe the same site.

- F. Arizona Underground Storage Tank (UST) List (2/2/02); subject site and adj. prop.
Leaking Underground Storage Tank (LUST) List (2/2/02); 0.5 miles*



ADEQ maintains a list of facilities with underground storage tanks (USTs) and a list of leaking underground storage tank (LUST) sites.

There are no active USTs registered to the subject site or adjoining properties.

Because of the complexity of the issue, the subject site's former diesel fuel UST, removed in 1995, is described in the special *UST Discussion* portion of this report.

There are no LUST sites, other than the subject site itself, within one-half mile.

G. CORRACTS Facilities (4/20/00); 1.0 miles

Arizona Alternative RCRA Information for States (ARIS) (5/8/02):

Non-CORRACTS TSD Facilities; 0.5 miles

RCRA Generator & Transporter Facilities; subject site and adjoining properties

RCRA Compliance Log (5/8/02); subject site and adjoining properties

Under the Resource Conservation Recovery Act (RCRA), ADEQ maintains a list of facilities involved in the generation, transport, treatment, storage, or disposal of hazardous waste. The ARIS report is an ADEQ extract of the federal Resource Conservation and Recovery Information System (RCRIS), specific to Arizona.

There are no facilities on the RCRA corrective action (CORRACTS) list within one mile of the subject site. Although it has undergone corrective action under RCRA jurisdiction, the northern adjoining IMR/Kocide/Griffin facility is not listed.

There are no non-CORRACTS RCRA-permitted treatment, storage or disposal (TSD) facilities within one-half mile of the subject site.

The subject site is not registered under RCRA and registration is not required since no RCRA-related activities occur at the subject site.

There are three RCRA generator facilities listed for adjoining properties.

RCRA Facilities

No.	Facility	Address	Category
1.	Griffin Corporation	1508 North VIP Boulevard	CEG
1.	IMR Transportation	1508 North VIP Boulevard	DAG, DAT
1.	Kocide Chemical	1508 North VIP Boulevard	no details

CEG = Limited Quantity Generator, less than 100 kilograms in any calendar month

DAG = Deactivated Generator, no longer engaged in RCRA-regulated activity at the location

DAT = Deactivated Transporter, no longer engaged in RCRA-regulated activity at the location



All three of these listings are for the northern adjoining property, which is an inactive former metal recovery facility operated under several different names. Wastes and cleanup efforts at this facility were discussed above as a CERCLIS/NFRAP site.

The subject site does not appear in the RCRA Compliance Log.

The northern adjoining property (1) appears on the RCRA Compliance Log as Griffin Corporation at 1508 North VIP Boulevard with an enforcement date of September 12, 1996 (the date of the Consent Order) because of the recently completed soil cleanup and groundwater monitoring project under RCRA jurisdiction, described above as a CERCLIS/NFRAP site.

H. Active, Inactive and Closed Landfills (6/15/99); 0.5 miles

A review of the ADEQ databases for Active, Inactive and Closed Landfills identified no such facilities within one-half mile of the subject site.

I. ADEQ Dry Well Registration List (4/3/02); subject site only

There are two dry wells registered to Insulation Products-Arizona, Inc. for the subject site's address with registration numbers 10924 and 10925. Registration information obtained from ADEQ shows the two dry wells to be located in the northeast and southeast corners of the subject site's subgrade loading docks. The dry wells were not visible during our site visit due to an accumulation of wind-blown sediment in the loading docks.

J. EPA Office of Emergency and Remedial Response-Emergency Response Notification System (ERNS) (1/1/02); subject site only

The EPA maintains the Emergency Response Notification System (ERNS), a computer database which contains information about notifications of releases of hazardous substances regulatory map or petroleum products that have occurred throughout the United States and that have been reported to the National Response Center, the ten EPA Regions, or the US Coast Guard.

There are no reported incidents for the subject site identified in the ERNS database.

K. Emergency Response Hazardous Material Incident Logbook (6/30/00); subject site only

ADEQ Emergency Response Unit maintains a list of hazardous materials incidents.

There are no reported incidents identified in the Emergency Response Hazardous Material Incident Logbook for the subject site.



L. Local Agency Contacts; subject site only

We interviewed Chris Hernandez of the Casa Grande Fire Department by telephone (520.421.8777) on May 31, 2002. Mr. Hernandez indicated that there have been no hazardous materials incidents at the subject site, but that there were a few fire calls in the late 1980s and early 1990s.

We contacted the Casa Grande Engineering Department by telephone (520.723.7741) on June 6, 2002. According to records checked by receptionist Melissa, city sewer and water service have been available along VIP Boulevard since the subdivision was created in 1965.

UST DISCUSSION

UST Removal

A 10,000-gallon UST was removed from the subject site on July 14, 1995. The UST was reported to be of asphalt-coated steel construction with steel piping. The UST was certified destroyed by Diversified Contractors, Incorporated on August 7, 1995. The *Certificate of Destruction* and the State Fire Marshal's *On-Site UST Closure Report* are reproduced in Section III of this report. A LUST file connected with the former UST is described below:

The subject site is an open LUST site. According to information in LUST File 4155.01, reviewed by Randall Whitlock at the ADEQ UST File Room on May 30, 2002, soil contamination with diesel fuel was discovered when the subject site's UST was removed. The contamination appears to have originated from corroded product piping near the former dispenser.

Contaminated soil was removed from the former UST basin, treated thermally, and returned to the excavation. The treated soil reportedly had a petroleum hydrocarbon content of 40 milligrams per kilogram, well below the state health-based guideline (HBGL) in force at the time and the current residential soil remediation level (SRL) for petroleum hydrocarbons. The *Petroleum Contaminated Soil Certificate of Destruction* is reproduced in Section III of this report.

UST Subsurface Investigation

A subsurface investigation was completed on August 16, 1995 by Earth Technology Corporation. A test boring was advanced through the point of release and three additional test borings were advanced around the release point at a radial distance of ten feet. Three soil samples were taken from each test boring and analyzed for total petroleum hydrocarbons by EPA Method 418.1. Petroleum hydrocarbons were detected in the soil samples from the center boring at a concentration of 11,000 milligrams per kilogram (mg/kg) at 16 feet below ground surface (bgs), 7,000 mg/kg at 21 feet bgs, and 19,000 mg/kg at 26 feet bgs. No hydrocarbons



investigation), (2) Remediate Soil Contamination (to below residential SRLs), (3) Perform a Risk Assessment (results of which may allow soil contamination concentrations higher than the residential SRLs), or (4) File a VEMUR (if soil contamination is greater than the residential SRLs, but less than the non-residential SRLs).

Discussion

It is evident that soil contamination with diesel fuel remains on the subject site immediately below its point of release and within a 10-foot radius around this point. The maximum reported concentration is 19,000 mg/kg at a depth of 26 feet bgs, which was the level of the water table. Groundwater at this point was contaminated with 250 milligrams per liter petroleum hydrocarbons as of August, 1995. No remedial efforts have been undertaken, though natural attenuation may have reduced these concentrations in the intervening seven years. Soils and groundwater were analyzed only for petroleum hydrocarbons, and not for aromatic compounds or polycyclic aromatic compounds.

We interviewed Joseph Karl Drosendahl of the ADEQ Technical Support Unit, UST Corrective Action Section, who signed the May 3, 2000 letter, by telephone on June 10, 2000. Mr. Drosendahl verified that the May 3, 2000 letter is the most recent ADEQ activity regarding the subject site. Mr. Drosendahl also verified that all four closure options given in the letter are still available for the subject site and that the subject site qualifies for a VEMUR (now called a Declaration of Environmental Use Restriction or DEUR) because the contamination was characterized prior to adoption of the current SRLs. The subject site can therefore use the older soil HBGL (24,500 mg/kg total petroleum hydrocarbons for non-residential soils) in force at the time of the subsurface investigation. Mr. Drosendahl further indicated that, because it was a diesel fuel release and there is no Aquifer Water Quality Standard (AWQS) for petroleum hydrocarbons, ADEQ is not currently concerned with the discovered groundwater contamination with petroleum hydrocarbons at the subject site.

CONCLUSIONS AND RECOMMENDATIONS

We have performed a Phase I Environmental Site Assessment in conformance with the scope and limitations of *ASTM Practice E 1527-00* of the inactive Insulation Products-Arizona, Inc. facility at 1474 North VIP Boulevard in Casa Grande, Arizona 85222.

Several inches of wind-blown sediment were seen in the subgrade loading docks on the southwestern portion of the subject site. The sediment completely conceals the two dry wells (installed for storm water retention) in the loading docks and may partially fill the dry wells. The sediment does not constitute a recognized environmental condition, but will interfere with the function of the dry wells. We recommend professional cleaning and inspection of these dry wells to ensure their proper function.



There is a subject site-owned, pad-mounted, three-phase electrical transformer outside the north side of the main building. According to EPA guidelines, all oil-cooled transformers are presumed to be PCB-containing until tested, but may remain in service so long as they function properly and do not leak. The transformer displayed no staining or other evidence of cooling oil leakage. As such, the possible presence of PCBs in the transformer does not constitute a recognized environmental condition. Positive verification of the presence of absence of PCB-containing cooling oil would require testing not within the scope of this assessment.

This assessment has revealed no evidence of recognized environmental conditions in connection with the subject site, except for the following:

- The subject site is an open leaking underground storage tank (LUST) site due to a release of diesel fuel from piping associated with a 10,000-gallon underground storage tank (UST) removed in 1995. Subsequent investigation has determined the vertical extent of contamination to be 26 feet (to the water table), the horizontal extent of contamination to be less than a 10-foot radius around the release point, and the maximum in-situ contamination to be 19,000 mg/kg total petroleum hydrocarbons at 26 feet below ground surface. A concentration of 250 milligrams per liter total petroleum hydrocarbons was detected in a 1995 groundwater sample from below the release point.

The most recent (May, 2000) correspondence from ADEQ offers four options for closure of the LUST file. These options include (1) A Soils Only Limited Tier II Analysis, (2) Remediate Soil Contamination, (3) Perform a Risk Assessment or (4) File a Declaration of Environmental Use Restriction (DEUR).

We interviewed Joseph Karl Drosendahl of the ADEQ Technical Support Unit, UST Corrective Action Section, who indicated that all four closure options are still available for the subject site and that ADEQ is no longer concerned with groundwater impact for the subject site.

Of these, the option with lowest initial cost would be to file a DEUR. This document, to be filed with ADEQ and recorded in Pinal County as part of the property deed, would declare that the subject site would not be put to residential use (dwelling, school, church, day care center or similar use) until after such time as the soil contamination is remediated to below the residential soil remediation level for petroleum hydrocarbons.

REFERENCES

Site Location

United States Geological Survey
Casa Grande West, Arizona Quadrangle,
7.5 Minute Series 1992



Site Geology

Geologic Map of Pinal County, Arizona
Arizona Bureau of Mines, 1959

Cooley, M.E., *Map Showing Distribution and Estimated Thickness of Alluvial Deposits in the Phoenix Area, Arizona*
United States Geological Survey Map I-845-C, 1973

Nations, D. and E. Stump, *Geology of Arizona*
Kendall-Hunt Publishing, 1981

Reynolds, Stephen, *Geologic Map of Arizona*
Arizona Geological Survey, 1988

Kamilli, Robert and Stephen M. Richard, *Geologic Highway Map of Arizona*
Arizona Geological Society and Arizona Geological Survey, 1998

Site Hydrology

Depth to Water and Altitude of the Water Level
Arizona Department of Water Resources
Hydrologic Map Series Report #23, 1989

Soil and Groundwater Sampling, Mineral Wool Manufacturing Plant
1474 North VIP Boulevard, Casa Grande, Arizona
Earth Technology Corporation, August 16, 1995

Groundwater Monitoring Reports in the Kocide Chemical Preliminary Assessment/Site Inspection File at the ADEQ Records Management Center

Historical Site Usage

Casa Grande, Arizona Quadrangle
United States Geological Survey
15 Minute Series 1924

Casa Grande West, Arizona Quadrangle
United States Geological Survey
7.5 Minute Series, Maps Dated:

1965 1982 1992

Landiscor Aerial Information, Inc., Aerial Photographs Dated:

9/25/71 6/8/73 10/15/74 1/12/76
2/4/77 1/23/79 9/12/80 11/16/81



4/17/83	6/7/84	4/6/85	4/6/86
4/14/87	2/21/89	11/18/90	2/12/94
3/3/98	3/13/02		

City of Casa Grande Engineering Department
Aerial Photographs Dated:

1993 2001

Interviews

Mr. J.J. Dues, Insulation Products-Arizona, Inc.. (937.254.8450)
Mr. Gary Adair, Adair Mining Equipment (520.560.0565)
Mr. Richard Crippen, Caretaker (no phone)
Dr. Clyde Haas, Griffin Corporation (phone number not given)
Mr. Chris Hernandez, Casa Grande Fire Department (520.421.8777)
"Melissa," Casa Grande Engineering Department (520.421.8625)
Mr. Andrew McBride, Electrical District 2 (520.723.7741)
Mr. Joseph Karl Drosendahl, ADEQ UST Corrective Action Section (602.207.4292)

Prior Environmental Assessments

Environmental Inspection, American Rockwool, Casa Grande
Dames & Moore, March 10, 1986

Closure Site Assessment Report, 1474 North VIP Boulevard, Casa Grande, Arizona
ADEQ Facility ID #0-000125, Earth Technology Corporation, August 1, 1995

Soil and Groundwater Sampling, Mineral Wool Manufacturing Plant
1474 North VIP Boulevard, Casa Grande, Arizona
Earth Technology Corporation, August 16, 1995

STATEMENT OF QUALIFICATIONS

We hereby certify that Foree & Vann, Inc. is capable of and experienced in performing Phase I Environmental Site Assessments, and has been performing Phase I Environmental Site Assessments or the equivalent in this locality for over twelve years.

The report was completed by Project Geologist Randall Whitlock, who has a Master of Science degree in Geology and is a Registered Geologist in the state of Arizona (Certificate No. 30447). Mr. Whitlock has more than eleven years of experience performing Phase I Environmental Site Assessments.

The report was reviewed by Director of Environmental Services Stanley O'Sick who has a Bachelor of Science in Engineering degree, an Associate of Science degree in chemistry, and is a Registered Professional Engineer (Civil) in the state of Arizona (Certificate No. 26867). Mr.



O'Sick has been performing and reviewing Phase I Environmental Site Assessments for more than eleven years.

LIMITATIONS

Our professional services have been performed using that degree of skill ordinarily exercised, under similar circumstances, by reputable environmental engineering firms practicing in this locality. No other warranty, expressed or implied, is made.

Neither Foree & Vann, Inc. nor their agents or employees shall be jointly, severally or individually liable to the client or owner in excess of the compensation to be paid pursuant to this assessment, by any reason of any act or omission, including breach of contract or negligence not amounting to willful or intentional wrong.

The contents of this report are intended for the sole use of the addressee. No other person or entity may rely on this report without the prior written consent of Foree & Vann, Inc.

Should deviations between actual and reported conditions be noted, we shall first be contacted for review of the area of concern. This report is valid as of its date of issuance and does not address changes that may occur afterward.



SECTION II

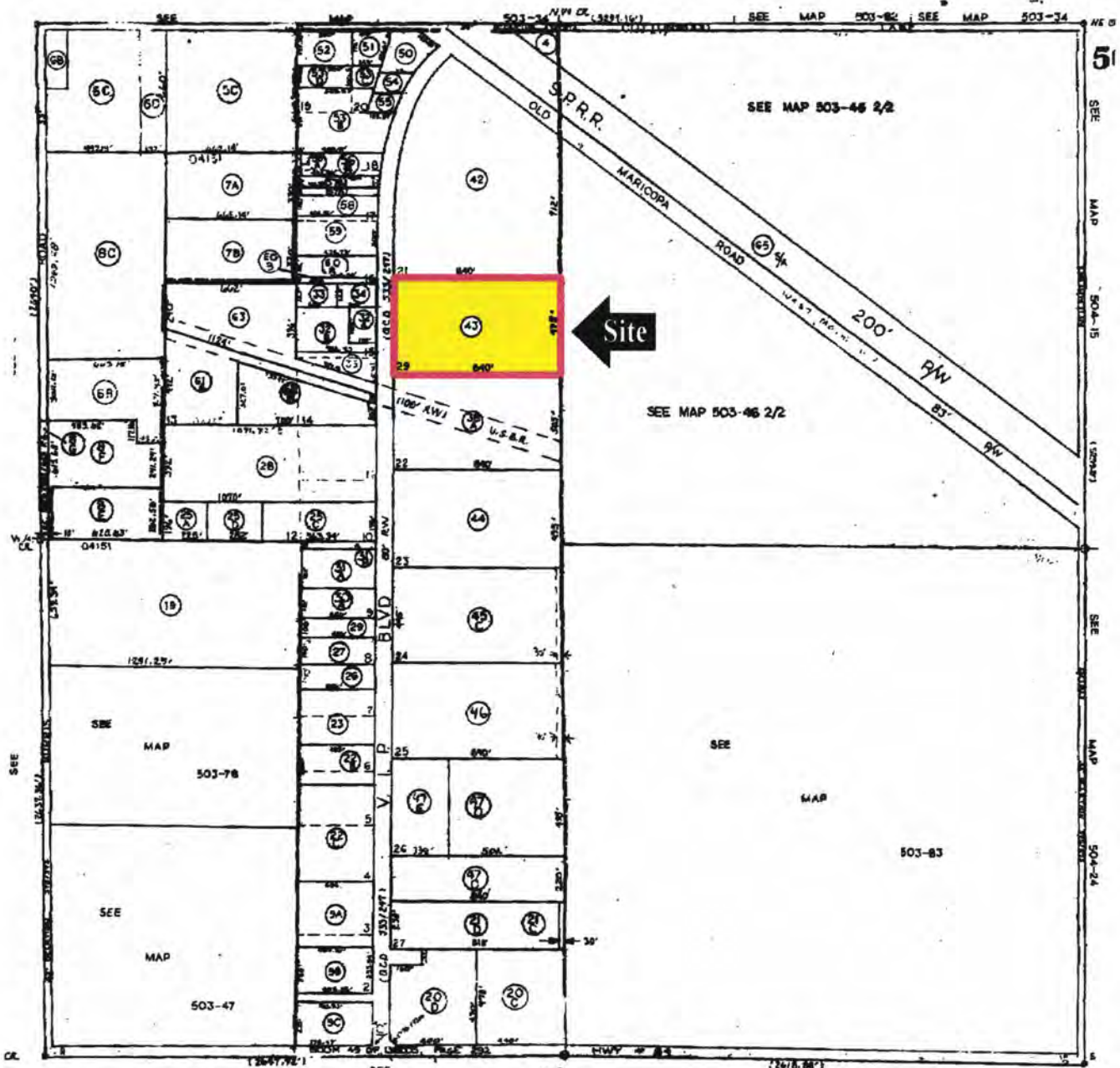

Section 24, T6S R5E

Plat Map



Prepared From Book 503
 County Assessor's Map Map 46
 Sheet 1

Subject Site Boundaries

Foree & Vann, Inc.
 Project 12670
 Prepared by Randall Whitlock



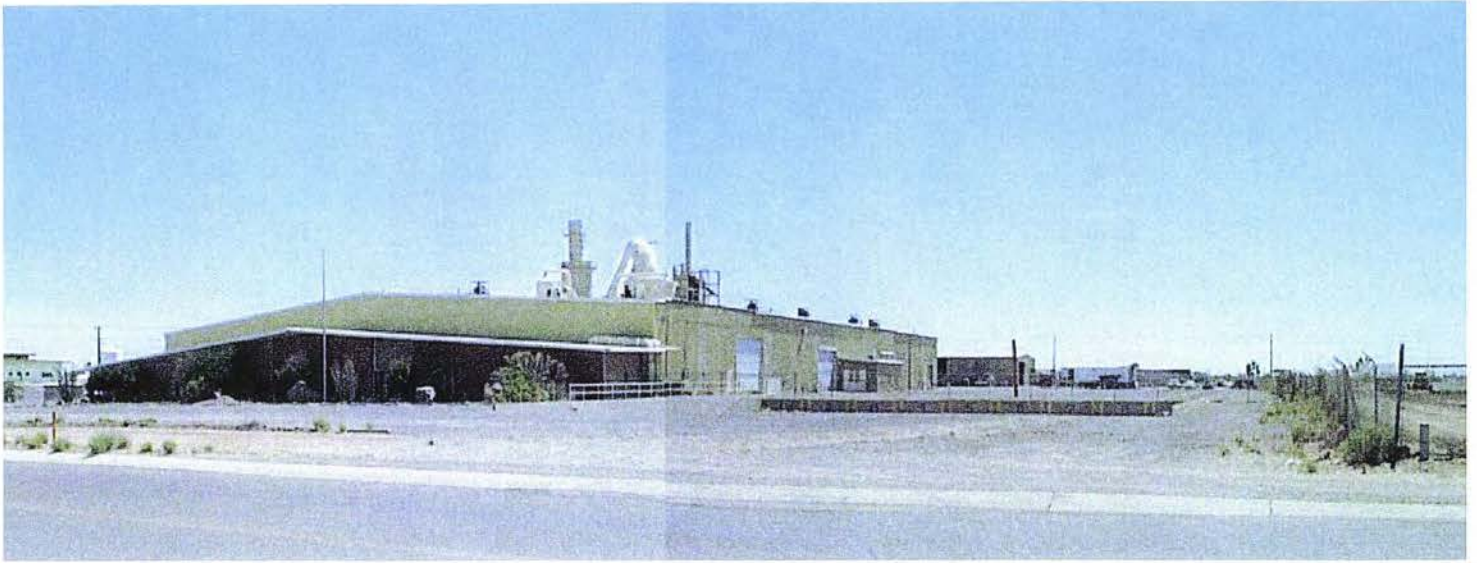

Photograph 1 - View of the subject site, looking northeast across VIP Boulevard.



Photograph 2 - View of the subject site, looking southeast across VIP Boulevard.





Photograph 3 - View of industrial equipment attached to the northeastern portion of the main building.



Photograph 4 - View of the east end of the main building, looking northwest.



Photograph 5 - View of the west side of the main building, looking northwest



Photograph 6 - View of the hopper and conveyor off the northeast end of the main building.





Photograph 7 - Interior view of the hallway and office space in the western portion of the main building.



Photograph 8 - View of industrial equipment inside the main building.



Photograph 9 - View of the railroad siding and railroad car unloading conveyor on the northeastern portion of the subject site. The eastern adjoining concrete plant is seen in the background.



Photograph 10 - View of trucks parked on the southeastern portion of the subject site.





Photograph 11 - View of the equipment maintenance building on the eastern portion of the subject site, currently occupied by Adair Mining Equipment.



Photograph 12 - View of the used oil tote outside the south side of the Adair Mining Equipment building.



Photograph 13 - View of drums stored on a wooden pallet near the subject site's east fence.



Photograph 14 - View of the northern adjoining Griffin Corporation facility, looking northeast across VIP Boulevard.



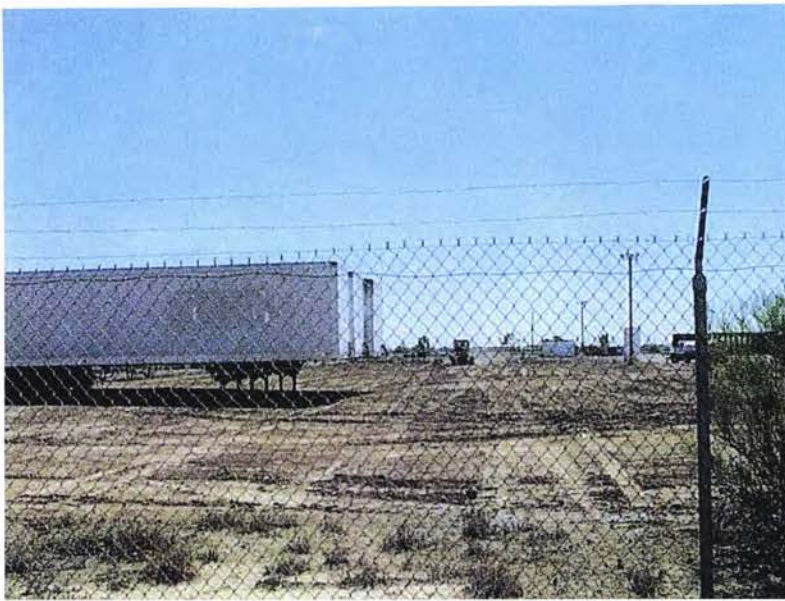

Photograph 15 - View of the southern adjoining property, looking east from VIP Boulevard. A grader is seen in operation near center frame.

Photograph 16 - View of the western adjoining Broken Bikes, Etc. facility, looking northwest across VIP Boulevard.



Photograph 17 - View of the western adjoining Gipson's Towing and Southwest Golf & Reclamation, Inc. premises, looking southwest across VIP Boulevard.





APPENDIX "K"

ARIZONA DEPARTMENT OF ENVIRONMENTAL QUALITY, UST CLOSURE FILES

ARIZONA DEPARTMENT / ENVIRONMENTAL QUALITY/OFFICE C THE STATE FIRE MARSHAL
ON-SITE UNDERGROUND STORAGE TANK CLOSURE REPORT

This Report Does Not Constitute a Site Assessment Required Pursuant to A.R.S. 49-1008 (40 CFR §280.72)
Pursuant to A.R.S. 49-1004, Notify ADEQ Within 24 Hours of a Confirmed or Suspected Release

SYSTEM CORRESPONDENCE

ADEQ UST Phone No. - (602) 207-4261
ADEQ Watts Line (within Arizona only) - 1-800-234-5677

Suspected Contamination ADEQ Notified Date: 7/14/95

RECEIVED
AUG 16 1995
UST SECTION - APPROVED

LAST 455.01

CLOSURE INFORMATION

Permit No.: 95-183 ADEQ Closure No.: Ro125 Date of Closure: 7/14/95

Type of Closure: Temporary Permanent How Closed: Removed Abandoned In Place

Facility Name: American Rockwell Owner's Name: MFL Technologies
Type of Facility: ~~1474 VIP~~ BRED factory Owner Contact Name:
Street Address: 1474 VIP Blvd Street Address: 15 W. Dorthy # 205
City: Casa Grande State: AZ Zip: 85282 City: Dayton State: Ohio Zip: 45429

Contractor: Diversified Contact Name: Brett Butler Phone No.: 274
License No.: 95091 Type of License: A B-1 B-2 L-57 L-5 Other

Laboratory: Thermo ANALYTICAL Contact Name: Phone No.:
Consultant: Earth Tech Contact Name: Gary Bender Phone No.: 8487-894-9466

INSPECTION INFORMATION

SAMPLING INFORMATION

Travel Time: 2 Inspection Time: 50 Mileage: 120
Inspector: Herman Chazy No.: 006
LEL% at Time of Removal: 0.00
Check one of the Following:
 Inert Gas Air Blower
 Air Evacuator Other
 Dry Ice (20 lbs/100 gallons)

Number of Samples Obtained Below Tank(s): 2
Sample Collection Depth Below Tank(s): 2 FT.
Number of Samples Obtained Along Piping: 0
Time Between Removal and Sampling: Immediate
Sample Preservation Method: Ice
Water in Excavation Sampled: Yes No N/A

TANK ABANDONED IN PLACE

Reason for Abandonment in Place:
 Under Permanent Structure
 Removal will Undermine Structure
 Unaccessible to Heavy Equipment
 Other

Fill Material (check one):
 Soil Slurry
 Sand
 Concrete
 Other

Tank and Piping Cleaned Before Filling: Yes No All Piping and Vents Capped or Removed: Yes No

TANK INFORMATION

Tank No.	Size (gallons)	Material of Construction	Contents Stored	Holes in Tank (show location on sketch)	Holes in Piping (show location on sketch)
1	10000	steel steel	DSL	None	None Piping had Corrode section w/ holes

Continued...

Permit No.: 95-183

ADEQ Closure No.: R0125

VISUAL EXCAVATION ASSESSMENT

Stained Spil (show location on sketch):	Yes <input type="checkbox"/>	No <input checked="" type="checkbox"/>	Depth of Excavation:	<u>16'</u>
Petroleum Odor In Soil:	Yes <input type="checkbox"/>	No <input checked="" type="checkbox"/>	Depth to Groundwater:	<u>175'</u>
Free Water In Excavation:	Yes <input type="checkbox"/>	No <input checked="" type="checkbox"/>	Soil Type(s):	
Sheen or Free Product On Water:	Yes <input type="checkbox"/>	No <input checked="" type="checkbox"/>	<input checked="" type="checkbox"/> Fill	<input type="checkbox"/> Clay <input type="checkbox"/> Sand
Evidence of Spills and/or Overfills:	Yes <input checked="" type="checkbox"/>	No <input type="checkbox"/>	<input checked="" type="checkbox"/> Caliche	<input type="checkbox"/> Cobbles <input type="checkbox"/> Gravel

SITE SKETCH

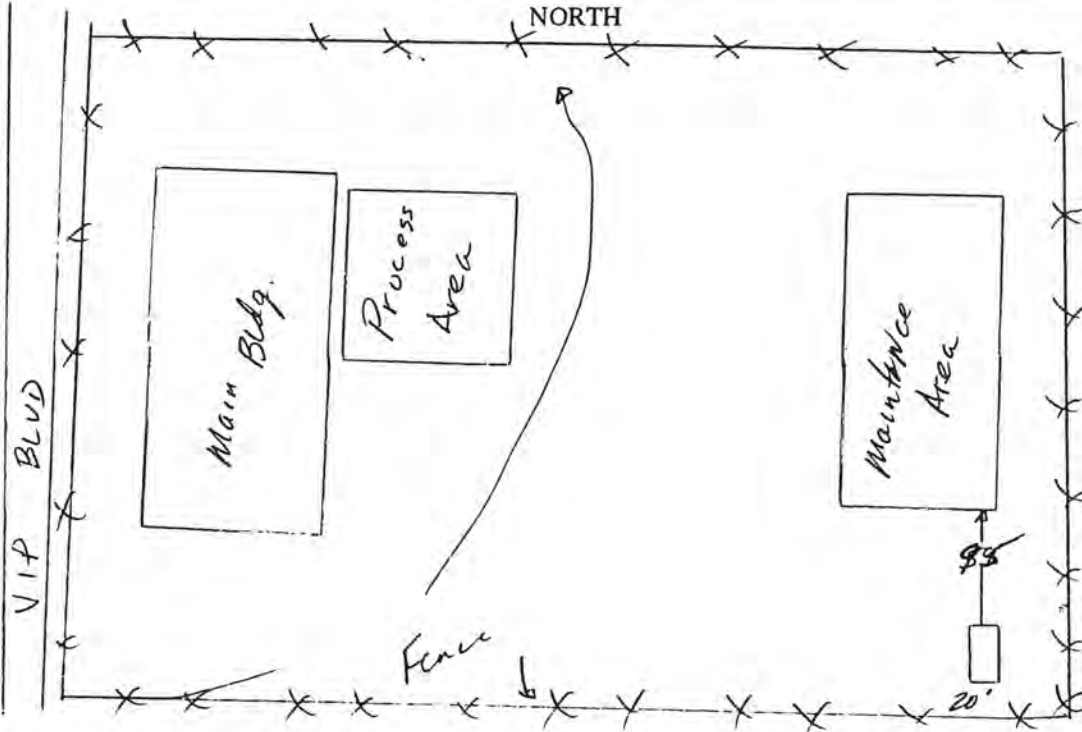

= Visible Contamination
 X = Soil Sample Location

COMMENTS

Inspector's Signature: [Signature]

Date: 7/14/95

Copy Received By: Gary A. Bender

Representing: _____ Date: 7/14/95

DIVERSIFIED CONTRACTORS
-INCORPORATED

UNDERGROUND STORAGE TANK
CERTIFICATE OF DESTRUCTION

DATE: August 07, 1995

JOB NUMBER: MFI-01

CLIENT NUMBER: MFI-01

CLIENT: MFI Technology

OWNER: MFI Technology

SITE: 1474 VIP Blvd.
Casa Grande, AZ

We, Diversified Contractors, Inc. do hereby certify that the 1 - 10,000 gallon Underground Storage Tank we have taken possession of on July 14, 1995 has been dismantled and taken to National, Copper State, or American Metals for scrap metal purposes. We certify that these tanks shall never again be used for underground storage purposes.

Certified By:  Date August 07, 1995

Witness:  Date August 07, 1995

Environmental Excavation Contractors Since 1979
1701 W. Linden Street
Phoenix, AZ 85007
(602) 274-0787

DIVERSIFIED CONTRACTORS
INCORPORATED

PETROLEUM CONTAMINATED SOIL
CERTIFICATE OF DESTRUCTION

DATE: August 07, 1995

JOB NUMBER: MFI-01

CLIENT NUMBER: MFI-01

CLIENT: MFI Technology

OWNER: MFI Technology

SITE: 1474 VIP Blvd.
Casa Grande, AZ

We, Diversified Contractors, Inc. do hereby certify that the 8 tons of Petroleum Contaminated Soil (PCS) we have taken possession of on July 14, 1995 has been thermally treated to below State action levels.

Certified By: _____

Date August 07, 1995

Witness: _____

Date August 07, 1995

Environmental Excavation Contractors Since 1979
1701 W. Linden Street
Phoenix, AZ 85007
(602) 274-0787



ARIZONA DEPARTMENT OF ENVIRONMENTAL QUALITY

Fife Symington, Governor Russell F. Rhoades, Director

CERTIFIED MAIL
Return Receipt Request
UST Ref. #97-0002137
February 14, 1997

Mr. Barton Bramley
American Rockwool
Post Office Box 880/Hwy 64 Alt. E
Spring Hope, NC 27882-0880

Ms. Mary Alexander
Sun State Insulation (Del Webb)
6001 North 24th Street
Phoenix, AZ 85016

Mr. J.J. Dues
Insulation Products-Arizona K-D
15 West Dorothy Lane #205
Dayton, OH 45429

RE: FINAL UST OWNERSHIP DETERMINATION UPDATE
LUST File #4155.01 10,000 gallon capacity diesel UST
Facility ID #0-000125 Former American Rockwool UST Facility
Pinal County 1474 VIP Boulevard
Casa Grande, Arizona 85222

Dear Mr. Bramley, Ms. Alexander, and Mr. Dues:

The Arizona Department of Environmental Quality (ADEQ) Underground/Leaking Underground Storage Tank (UST/LUST) Section staff have received additional information concerning UST ownership for the referenced case. The ADEQ has made an updated conclusion concerning the UST ownership for this former UST facility. Based on the available information to date, this final determination identifies you as the UST owners and/or operators as determined under applicable statutes.

In the event that you have conclusive, substantiating documentation contrary to this UST ownership conclusion or any other information pertinent to this matter, submit it to my attention at the ADEQ. This UST ownership determination is subject to change based on any additional substantiated and pertinent information.

DETERMINATION OF UST OWNERSHIP

American Rockwool (Rockwool), Sun State Insulation/Del Webb (Sun State), and Insulation Products-Arizona (K-D), as UST owner and/or operator, (hereinafter collectively, "Owners") have been determined to be the UST owner and/or operator within the meaning of Arizona Revised Statutes (A.R.S.) §49-1001.01. It now appears that K-D legally acquired ownership from 1987 until the date of removal of the UST systems. This has resulted in the determination that they are also an UST owner for this former UST facility. UST Owners are responsible for corrective actions for the UST release(s) at this location. The State Assurance Fund (SAF) copayment and any UST corrective action costs in excess of the SAF ceiling limit are the responsibility of UST Owners.

UST Ownership Decision Appeal Option

You have the right to appeal and request a review of the above UST ownership final determination under A.R.S. §41-1092.02 et. seq. To appeal, you must submit a written notice of appeal to the ADEQ within 30 days after receipt of the final UST ownership determination requesting a hearing.

This notice of appeal shall identify the party, the party's address, the agency (ADEQ), and the action being appealed, and shall contain a concise statement of the reasons for the appeal. Every notice shall be served by personal delivery or certified mail, return receipt requested, or by any other method reasonably calculated to provide notice to the ADEQ. Each party shall notify the ADEQ and the Office of Administrative Hearings (OAH) of any change in an address within five (5) days of the change. Hearings for appealable agency actions shall be held within 60 days after the notice of appeal is filed. The ADEQ shall prepare and serve a notice of hearing on all parties to the appeal at least 30 days before the hearing.

Handwritten initials/signature

Mr. Barton Bramley, Ms. Mary Alexander, and Mr. J.J. Dues
UST Ref. #97-0002137
February 14, 1997
Page 2

The contested case hearing will be conducted in accordance with A.R.S. §41-1061 through 1066, §41-1092.02 through 1092.09, and the Arizona Administrative Code (A.A.C.) R18-1-201 through 219 and R18-12-610. A request for formal hearing should be addressed to: Lavonne Watkins, Case Administrator, ADEQ Office of Administrative Counsel, 8th Floor, 3033 North Central Avenue, Phoenix, Arizona 85012.

Multiple Responsible Parties(RPs)/UST Owners and/or Operators

Percent allocation of the SAF copayment amount should be determined by the RPs. If after 60 days from the date of receiving this letter, RPs cannot determine or agree on percent allocation, independent arbitration will determine the percent responsibility for the UST owners and/or operators. RPs should discuss this matter and attempt resolution.

The ADEQ provides the following general guidance and suggested options concerning the percent allocation issue. Options to consider for allocating the SAF copayment amount are as follows.

1. Equal share distribution would indicate an equal copayment amount for each RP. Under this arrangement, the UST owner and/or operator would pay an equal share for the applicable SAF copayment.
2. If the RPs decide on an unequal allotment, there could be a higher share for some and a lower percentage for others.

Under whatever scenario is decided, calculate individual dollar amounts as follows. Calculate the copayment amount on reasonable and necessary UST corrective action work (that is, the amount approved by ADEQ SAF program) by taking 10 percent of that amount. Multiply the percentage allocations against the copayment amount to determine the amount due from each RP. If the RPs cannot determine percentage responsibility, Arizona statutes provide for resolution using independent arbitration. Whether or not an amiable solution to percent allocation is achieved, RPs shall notify the ADEQ in writing of the outcome by 60 days of receiving this letter.

The ADEQ would appreciate your cooperation in this matter. The ADEQ would also appreciate your cooperation in placing the **Facility ID and LUST file numbers** on all reports and correspondence for this UST facility. If you have any questions concerning this ownership and volunteer determination or would like any additional information, contact me at (602) 207-4292. If you have legal counsel, please have them contact Yvonne Hunter, Assistant Attorney General, at (602) 542-8529 concerning this matter.

Sincerely,



Quinn Thacker, RES
Environmental Program Specialist
Case Evaluation & Ranking Team Supervisor
UST/LUST Section Technical Support Unit
QRT:em

cc: Lisa Swisher, Peterson Consulting Limited Partnership
Ms. Yvonne Hunter, Office of the Arizona Attorney General

Mr. Patrick Paul, Attorney for Sun State Insulation
Snell & Wilmer, L.L.P., One Arizona Center, Phoenix, Arizona 85004-0001

Ms. Ann Thompson Uglietta, Attorney for MFI and K-D
Squire, Sanders & Dempsey, Two Renaissance Square, 40 North Central Avenue Suite 2700
Phoenix, Arizona 85004



ARIZONA DEPARTMENT OF ENVIRONMENTAL QUALITY

CERTIFIED MAIL
Return Receipt Request
UST Ref. #97-0010306
June 26, 1997

Fife Symington, Governor Russell F. Rhoades, Director

Mr. Joseph J. Dues
K-D, Inc. Insulation Products Company-AZ
15 West Dorothy Lane #205
Dayton, Ohio 45429

Mr. Barton Bramley
American Rockwool
P.O. Box 880/Hwy 64 Alt. E
Spring Hope, NC 27882-0880

Ms. Mary Alexander
Sun State Insulation (116) (16)
6001 North 24th Street
Phoenix, Arizona 85016

RE: NOTIFICATION OF OPTION TO FILE PROPERTY USE RESTRICTION AND REQUEST FOR GROUNDWATER TESTING
LUST File #4155.01 10K diesel fuel UST area
Facility ID #0-000125 American Rockwool/Sun State Insulation/K-D, Inc. UST Facility
Pinal County 1474 VIP Boulevard
Casa Grande, Arizona 85222

Dear Mr. Dues, Mr. Bramley, and Ms. Alexander:

The Arizona Department of Environmental Quality (ADEQ) Underground/Leaking Underground Storage Tank (UST/LUST) Section staff have reviewed the information within the referenced LUST case file. Based on this review, the ADEQ has determined that additional remediation appears unnecessary for the contamination resulting from UST release(s) reported to date at this facility. However, the concentration of 11,000 mg/kg total petroleum hydrocarbon (TPH) remaining in the soil, located beneath the former diesel UST system at 16 feet below ground surface, at this facility is above the ADEQ residential Health Based Guidance Level (HBGL).

Information on UST ownership

The ADEQ again informs you that all the above-referenced persons (meaning, companies) are considered to be UST owner and/or operators of the former UST system, as announced in ADEQ's Final UST Ownership Determination letter dated February 14, 1997. Specifically, K-D, Inc. Insulation Products Company of Arizona is not considered to be a SAF volunteer at this time.

State Assurance Fund (SAF) Program

If SAF assistance is desired or anticipated, you must comply with the "SAF Pre-Approval Rule" (A.A.C. R18-12-605.0 and 607.01) and the soil cleanup standards. Under the SAF regulations, costs for remediation cannot be paid to comply with the residential cleanup standard at non-residential properties except under certain conditions. You should determine applicability of these exceptions to your case and then proceed accordingly. Nothing in the SAF rules prohibit so remediation under the residential cleanup standard. The SAF rule contains provisions for costs that will, or will not, be paid by SAF. SAF assistance is not available for release(s) which are not eligible and/or not within UST/LUST Section jurisdiction.

Request for Groundwater Testing

The ADEQ requests groundwater testing at or near the release point sufficient to document the level(s), if any, of benzene, toluene, ethylbenzene, xylenes (BTEX), and polyaromatic hydrocarbons (PAHs). Since diesel fuel contains BTEX and PAH constituents and because the ADEQ does not currently have a cleanup standard for TPH in groundwater, the ADEQ will require this further documentation to evaluate this case for closure eligibility. For the groundwater testing effort at this site at this time, the ADEQ will allow you to select either hydropunch or groundwater well installation. If contaminant levels exceed aquifer water quality standards, installation of groundwater wells will be necessary to further test and investigate the groundwater contamination that occurred from this facility.

Information on Available Options for Soil

In accordance with the Interim Soil Remediation rules (Arizona Administrative Code (A.A.C.) R18-7-201 et. seq.), you can select one of the following two options to address the referenced issue and achieve case closure.

1. As a non-residential property owner, you may elect to remediate soil to the non-residential cleanup standards and complete a Voluntary Environmental Mitigation Use Restriction (VEMUR) in accordance with the procedure described below. Regulations concerning VEMURs are found in the Interim Soil Remediation rules within A.A.C. R18-7-207. The above rule should be reviewed to obtain additional guidance on the applicability and use of VEMUR; OR

76

Mr. Joseph J. Dues, Mr. Barton Bramley, and Ms. Mary Alexander
UST Ref. #97-0010306
June 26, 1997
Page 2

2. Remediate the soil contamination to levels at or below ADEQ residential standards. You may perform a risk assessment, which may or may not result in less stringent residential cleanup standards. In the event that you would like to conduct a risk assessment, submit a work plan, prepared in accordance within A.A.C. R18-7-208(C), for approval by the ADEQ prior to implementation. Unless allowable under the SAF soil rule provision(s), A.A.C. R18-7-201 et seq., costs for conducting a site-specific risk assessment are not eligible for SAF.

Processing the VEMUR

1. You, as the property owner, complete and sign the applicable section(s) of the VEMUR in the presence of a notary public. Note: Do not write in the margins of the form since the County Recorder may reject the form.
2. You return the signed VEMUR to the UST/LUST Section. The VEMUR is reviewed by ADEQ management signed by the Director of the Waste Programs Division, and then returned to ADEQ UST/LUST Section staff.
3. UST/LUST Section staff sends the approved and completed VEMUR back to you. It is your responsibility to have the VEMUR recorded on the chain-of-title at the County Recorder's Office in the County where the property is located.
 - a. The County Recorder's Office may charge a fee to record the VEMUR.
 - b. A self-addressed envelope must be provided to the Recorder's Office to obtain acknowledgment of VEMUR recordation.
4. The County Recorder's Office will send the recorded VEMUR to the property owner. You should keep the original VEMUR and forward a copy of the recorded VEMUR to the UST/LUST Section.
5. Proof of compliance with local zoning requirements is required from the county or city zoning boards. The ADEQ requests that such documentation be provided to the ADEQ along with the VEMUR so that ADEQ can evaluate the case for closure eligibility.

VEMUR Information

The VEMUR restricts land use of the property to non-residential uses. For cases where the UST release(s) have affected both soil and groundwater, the VEMUR would be required only for the soil contamination. The case file would remain open with regard to groundwater contamination until corrective action is completed.

For properties where non-residential remediation levels are achieved, the owner records the VEMUR (co-signed by the ADEQ) with the County Recorder's Office. Following VEMUR recordation, provide the ADEQ with a copy of the VEMUR document. While the VEMUR is in effect, the use of the property must remain non-residential. In the event that the property is subsequently remediated to less than or equal to residential cleanup standards, the property owner can request cancellation of the VEMUR. After properly documenting soil contamination levels, VEMUR cancellation must be approved through the ADEQ and then recorded, by the property owner, at the County Recorder's Office.

VEMUR Disclosure Requirement

If the VEMUR is in effect when the property is transferred, the owner (seller) is required by law, in accordance with Arizona Revised Statute (A.R.S.) §33-434.01, to disclose to the buyer, prior to closing escrow, that the level of contamination is above ADEQ residential cleanup standards.

If you elect the VEMUR option, please return a copy of the recorded VEMUR to the ADEQ UST/LUST Section. In the event that you file a VEMUR, the ADEQ requests that you complete the owner/operator certification form and sign both sections #1 and #2, and return this form to the UST/LUST Section. In the event that you elect not to file a VEMUR, the ADEQ requests that you complete the owner/operator certification form and sign only section #1 upon completion of UST corrective actions and return the form with your request for consideration of case closure.

Mr. Joseph J. Dues, Mr. Barton Bramley, and Ms. Mary Alexander
UST Ref. #97-0010306
June 26, 1997
Page 3

The ADEQ would appreciate your cooperation in dealing with these issues. If you have any questions, contact me at (602) 207-4292.

Sincerely,



Quinn Thacker, RES
Environmental Program Specialist
Case Evaluation & Ranking Team Supervisor
UST/LUST Section Technical Support Unit

QRT:lsr

Enclosures: Voluntary Environmental Mitigation Use Restriction Form
Owner/Operator Certification Form for LUST Case Closure Request

m:\wpdocs\vemurs\41550125.01

APPENDIX B

NOTICE OF VOLUNTARY ENVIRONMENTAL MITIGATION
USE RESTRICTION BY OWNER(S)

Pursuant to A.R.S. § 49-152(B), the owner, K-D, Inc., of the following described property:

The Property is located in the Valley Industrial Park at 1474 VIP Boulevard, Casa Grande, Arizona. The Property is within Section 24 of Township 6 South, Range 5 East of the Gila and Salt River Baseline and Meridian, Pinal County, Arizona,

has remediated a portion of the above-described property, which remediated portion is described as follows:

See legal description above. The source of the release was a diesel underground storage tank located in the southeast corner of the site. The remaining contaminants are diesel constituents, including total petroleum hydrocarbons. See attached facility map incorporated herein by reference.

The date when the remediation was completed is: August 16, 1995.

The undersigned owner voluntarily agrees to limit and restrict the use of the remediated portion of the property to non-residential uses, as defined in A.R.S. § 49-151(A).

K-D, INC. (An Ohio Corporation)

Approved:

Signature of owner(s)

(ADEQ official)

Joseph J. Dues

Signature of owner(s)
Joseph J. Dues, Vice President

STATE OF ARIZONA

STATE OF OHIO

County of _____

County of Montgomery

This instrument was acknowledged before me this _____ day of _____, 199____ by _____

This instrument was acknowledged before me this 19 day of July, 1996 by _____

Ernest Stebbins

Notary Public

1 Barton Bramley
2 American Rockwool
3 P.O. Box 880, Hwy. 64 Alt. E
4 Spring Hope, NC 27882-0880
5
6 Mary Alexander
7 Sun State Insulation (Del Webb)
8 6001 N. 24th Street
9 Phoenix, AZ 85016
10
11 J. J. Dues
12 Insulation Products-Arizona
13 15 W. Dorothy Lane #205
14 Dayton, OH 45429
15
16 Eric A. Bryant, Administrative Law Judge
17 Office of Administrative Hearings
18 1700 W. Washington, # 602
19 Phoenix, AZ 85007
20
21 Yvonne Hunter, Assistant Attorney General
22 Environmental Enforcement Section
23 Office of the Attorney General
24 1275 W. Washington
25 Phoenix, AZ 85007
26
27 Ann Thompson Uglietta
28 Squire, Sanders & Dempsey
40 N. Central Ave., Suite 2700
Phoenix, AZ 85004
Patrick J. Paul
Snell & Wilmer
One Arizona Center
Phoenix, AZ 85004-0001

Anthony Reid
Peterson Consulting
3003 N. Central Ave. #610
Phoenix, AZ 85012

Quinn Thacker
ADEQ Waste Programs, UST Section
3033 N. Central Ave., #T-4030
Phoenix, AZ 85012



ARIZONA DEPARTMENT OF ENVIRONMENTAL QUALITY

Governor Jane Dee Hull

Jacqueline E. Schafer, Director

CERTIFIED MAIL

Return Receipt Request

UST Ref. #00-0012060 through 12063

May 3, 2000

Mr. Joseph J. Dues
K-D, Inc. Insulation Products Company-AZ
15 West Dorothy Lane #205
Dayton, Ohio 45429

RE: OPTIONS TO ACHIEVE CASE CLOSURE

LUST File #4155.01
Facility ID #0-000125
Pinal County

10K diesel fuel UST
American Rockwool/Sun State Insulation/K-D, Inc. UST Facility
1474 VIP Boulevard
Casa Grande, Arizona 85222

Dear Mr. Dues:

The Arizona Department of Environmental Quality (ADEQ) Underground Storage Tank (UST) Program staff have reviewed available information within the referenced leaking UST (LUST) case. Based on this review, the ADEQ has identified several options available to achieve case closure. The information contained herein is being provided to assist you in evaluating all available case closure options.

Site Characterization Information

Based upon a review of laboratory analysis data information contained within the case file, the ADEQ has determined that the extent of soil contamination has been adequately defined as of March 12, 1997. The highest remaining soil contaminant level(s) consist of up to 22,000 mg/kg petroleum hydrocarbons (HCs) at or about five feet below ground surface (bgs) at or about five to 10 feet bgs. Soil contamination is adequately vertically defined to groundwater depth which is located at or about 26 feet bgs. The horizontal extent of contamination is at or about 10 feet in radius around the release location. The depth to groundwater at this facility is approximately 26 feet bgs, 1995.

Case Closure Options

In accordance with Arizona Administrative Code (A.A.C.) R18-7-201 et. seq.), one of the following options may be implemented to achieve case closure.

1. Soil Only Limited Tier II Analysis

The owner and/or operator may elect to collect additional soil samples from the previous soil sampling locations, which correspond to the petroleum hydrocarbon contamination including the former UST basin backfill area, to be analyzed according to Method 8260AZ and 8310 for evaluating levels of pertinent organic compounds. Pending these results the subject LUST case may be eligible for closure through the ADEQ "Soil Only Limited Tier II Analysis" evaluation.

2. Remediate Soil Contamination

The owner and/or operator may elect to remediate soil contamination to levels at or below applicable ADEQ residential standards.

3. Perform a Risk Assessment

The owner and/or operator may elect to perform a site specific risk assessment. The assessment may or may not result in less stringent residential cleanup standards. In the event that this option is selected, the owner and/or operator may submit a work plan, prepared in accordance within A.A.C. R18-7-208(C), for approval by the ADEQ prior to implementation.

4. File a VEMUR

A Voluntary Environmental Mitigation Use Restriction (VEMUR) is a voluntary notice to deed which restricts the use of a particular property to non-residential use. The current property owner may elect to leave contamination in place that does not exceed ADEQ non-residential cleanup standards and file a VEMUR in accordance with A.A.C. R18-7-207 and by following the procedures described below.

Processing the VEMUR

1. The current property owner must complete and sign the applicable section(s) of the VEMUR in the presence of a notary public. Do not write in the margins of the form.
2. The completed VEMUR must be returned to the attention of the Technical Support Unit, UST Program. The VEMUR is reviewed by ADEQ management, signed by the Director of the Waste Programs Division, and returned to the current property owner.
3. It is the current property owners responsibility to have the VEMUR recorded on the chain-of-title at the County Recorder's Office in the County where the property is located.
 - a. The County Recorder's Office may charge a fee to record the VEMUR.
 - b. A self-addressed envelope must be provided to the Recorder's Office to obtain acknowledgment of VEMUR recordation.
4. The County Recorder's Office will send the recorded VEMUR to the property owner. The property owner must keep the original recorded VEMUR and forward a copy to the UST Program. While the VEMUR is in effect, the use of the property must remain non-residential.

Additional VEMUR Information

For cases where the UST release(s) have affected both soil and groundwater, the VEMUR would be required only for the soil contamination. The portion of the case file pertaining to groundwater contamination will remain open until corrective action is completed.

After a VEMUR is filed, in the event that the property is remediated to less than or equal to residential cleanup standards, the property owner can request cancellation of the VEMUR. After properly documenting soil contamination levels, VEMUR cancellation must be approved through the ADEQ and then recorded, by the property owner, at the County Recorder's Office.

If the VEMUR is in effect when the property is transferred, the owner (seller) is required by law, in accordance with Arizona Revised Statute (A.R.S.) §33-434.01, to disclose to the buyer, prior to closing escrow, that the level of contamination ADEQ residential cleanup standards.

In the event that a VEMUR is filed, the ADEQ requests submittal of a complete owner/operator certification form including a signature for both sections #1 and #2. In the event that another closure option is selected, the ADEQ requests, upon completion of corrective action requirements, the submittal of a complete owner/operator certification form including a signature in section #1.

For proper mail routing purposes, please send your VEMUR form to:

ADEQ UST Corrective Action Section
Attention: Quinn Thacker, RES
3033 North Central Avenue T-4014A
Phoenix, Arizona 85012

Mr. Joseph J. Dues
UST Ref. #00-0012060 through 12063
May 3, 2000
Page 3

Additional general information can be obtained by accessing the ADEQ web page at www.adeq.state.az.us or by contacting Al Johnson, UST Program Ombudsman, at (602) 207-4268 or 1-800-234-5677 extension 4268. If you have any questions concerning this correspondence, please contact the undersigned case manager at (602) 207-4292 or 800-234-5677 extension 4292.

Sincerely,



Quinn Thacker, RES
Closure & Ranking Team Supervisor
Technical Support Unit
UST Corrective Action Section

Sincerely,

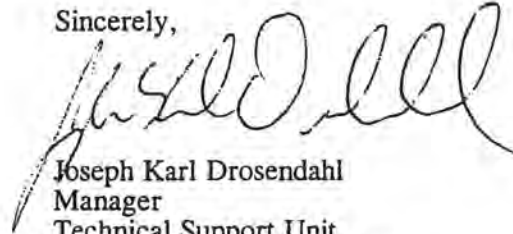

Joseph Karl Drosendahl
Manager
Technical Support Unit
UST Corrective Action Section

QRT:lsr

Enclosures: VEMUR Form
Owner/Operator Certification Form for LUST Case Closure Request

c: Mr. Barton Bramley, American Rockwool, P.O. Box 880/Hwy 64 Alt. E, Spring Hope, NC 27882-0880
Ms. Mary Alexander, Del Webb, Sun State Insulation, 6001 North 24th Street, Phoenix, Arizona 85016
m:\wpdocs\vemurs\41550125.#2



Janet Napolitano
Governor

ARIZONA DEPARTMENT OF ENVIRONMENTAL QUALITY

1110 West Washington Street • Phoenix, Arizona 85007
(602) 771-2300 • www.azdeq.gov



Stephen A. Owens
Director

CERTIFIED MAIL
Return Receipt Request
AN- 7001 2510 0001 4244 7668
September 14, 2005

American Rockwool
3711 West Mull Street
Wabash, Indiana 46992

Sun State Insulation
6001 North 24th Street
Phoenix, Arizona 85016

RE: LUST CLOSURE APPROVAL

LUST File # 4155.01
Facility ID # 0-000125
Pinal County

10,000 gallon diesel fuel UST
American Rockwool, Sun State Insulation /K-D Inc, UST facility
14714 VIP Boulevard
Casa Grande, Arizona 85222

Dear Sir/Madam:

The Arizona Department of Environmental Quality (ADEQ) Tank Program Division has completed a review of the referenced leaking underground storage tank (LUST) case file. The referenced release was reported on July 18, 1995. Based upon this review, the documentation within the LUST file indicates the UST investigation and remedial requirements have been satisfied. Further response is not required at this time.

The above-referenced LUST case file has been closed for the following reasons:

1. The suspect source of the release, a 10,000 gallon diesel fuel UST, inclusive of ancillary piping and dispenser has been excavated and removed from site.
2. Post excavation sampling following the removal of the 10,000 gallon diesel USTs adequately characterized the extent of soil contamination. The vertical extent of laboratory detectable soil contamination was adequately defined to 26 feet below ground surface (bgs), with the lateral extent of soil contamination was adequately defined to 10 feet around the release location, based on the laboratory analytical results on March 12, 1997, and appears to not be a threat to groundwater quality
3. The remaining concentrations of total petroleum hydrocarbons of 11,000 and 19,000 mg/kg at 16 and 26 feet bgs, respectively as a result of the UST release are protective of human health and the environment, as they are at depth of 15 feet or greater, that human contact is unlikely to occur.
4. Additionally, laboratory analytical results indicate the absence of chemicals of concern that are above the applicable Tier 1 corrective action standards (Arizona Administrative Code [A.A.C.] R18-12-263.01, et seq.)

Northern Regional Office
1515 East Cedar Avenue • Suite F • Flagstaff, AZ 86004
(928) 779-0313

Southern Regional Office
400 West Congress Street • Suite 433 • Tucson, AZ 85701
(520) 628-6733

American Rockwool
Sun State Insulation
September 14, 2005
Page 2 of 2

Although ADEQ is not requiring further work at this time, please note that in the future, if contamination is found at or emanating from this facility, ADEQ may require additional investigation and, if necessary, remediation. Please review the enclosed *UST Informal Appeal Form and Guidance* if you wish to appeal the interim determination. To request an informal appeal, you must file a notice of disagreement with ADEQ within thirty (30) days of receiving this correspondence. Otherwise, ADEQ's interim decision becomes final.

Also note that you have one year from receipt of this letter to submit a State Assurance Fund claim for reimbursement of costs expended for conducting corrective actions related to this release(s). Additionally, any document you submit to ADEQ must have a *Document Submittal Form* (enclosed).

Additional Information

Please place the Facility ID and LUST file numbers on all correspondence and reports relating to this UST facility to ensure accuracy of file identification. Please use the attached Document Submittal Form for all applicable document submittals to the UST Program. Please send all correspondence and reports about LUST cases to:

Arizona Department of Environmental Quality
Tank Programs Division
Corrective Action Section
1110 West Washington Street # 4415A-3
Phoenix, Arizona 85007

Additional information related to the State Assurance Fund, UST jurisdiction, and other UST related topics can be obtained by accessing ADEQ's web page at www.azdeq.gov/environ/ust/index.html or by visiting the UST Program offices at 1110 West Washington Street, Phoenix, Arizona. Information pertaining to Arizona Revised Statutes, Title 49 can be obtained by accessing the Arizona Legislative Computer Services web page at www.azleg.state.az.us. UST rule citations may be found at www.azsos.gov/public_services/Title_18/18-12.htm.

If you have any questions concerning this correspondence, please contact Nurul Huq at (602) 771-4318 or 1-800-234-5677 extension 771-4318.

Sincerely,

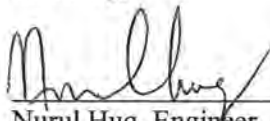

Nurul Huq, Engineer
UST Coordination Unit
UST & Division Support Section

Sincerely,



Al Johnson, Manager
UST Coordination Unit
UST & Division Support Section

NH/aej:

Enclosures: *Document Submittal Form*
Informal Appeal Form and Guidance

CC: Mr. Scott Simmons
Simmons Wood Products, Inc
47325 West Louis Johnson Drive
Maricopa, Arizona 85239